

Elk Hunt Zone 300:

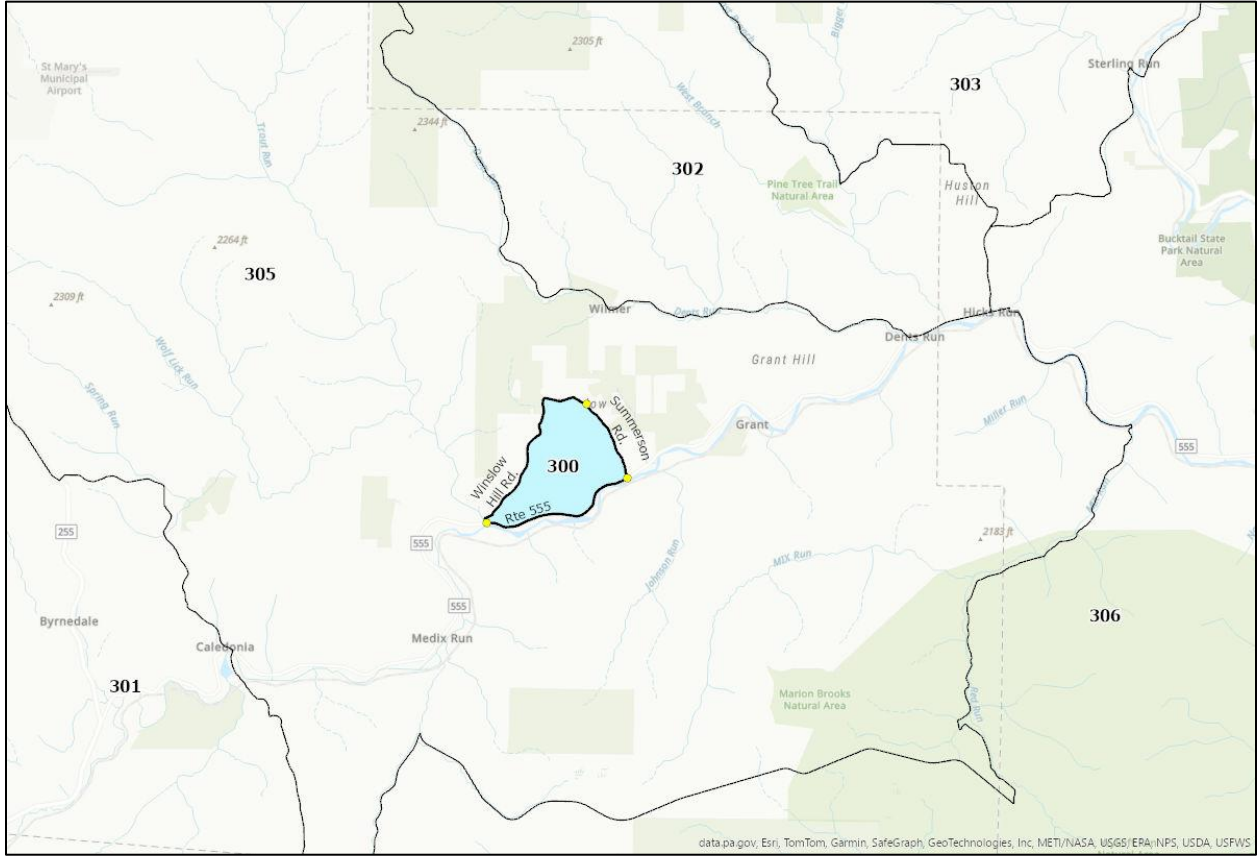

data.pa.gov, Esri, TomTom, Garmin, SafeGraph, GeoTechnologies, Inc, METI/NASA, USGS/EPA/NPS, USDA, USFWS

Hunt Zones	Acres	DCNR (Forestry)	DCNR (Parks)	PGC	Public	Private
300	1415.3	46.5%		14.7%	61.1%	38.9%

Elk Hunt Zone 300:**Legal Description**

- Intersection of Rt. 555 (River Rd.) and Front St in Benezette., north on Front St.
- Intersection of Front St. & Winslow Hill Rd., north becoming east on Winslow Hill Rd.
- Intersection of Winslow Hill Rd. & Summerson Rd., south on Summerson Rd.
- Intersection of Summerson Rd & Rte. 555, west on Rte. 555 to the...
- Intersection of Rte. 555 & Front St. at Benezette.

Elk Hunt Zone 301:

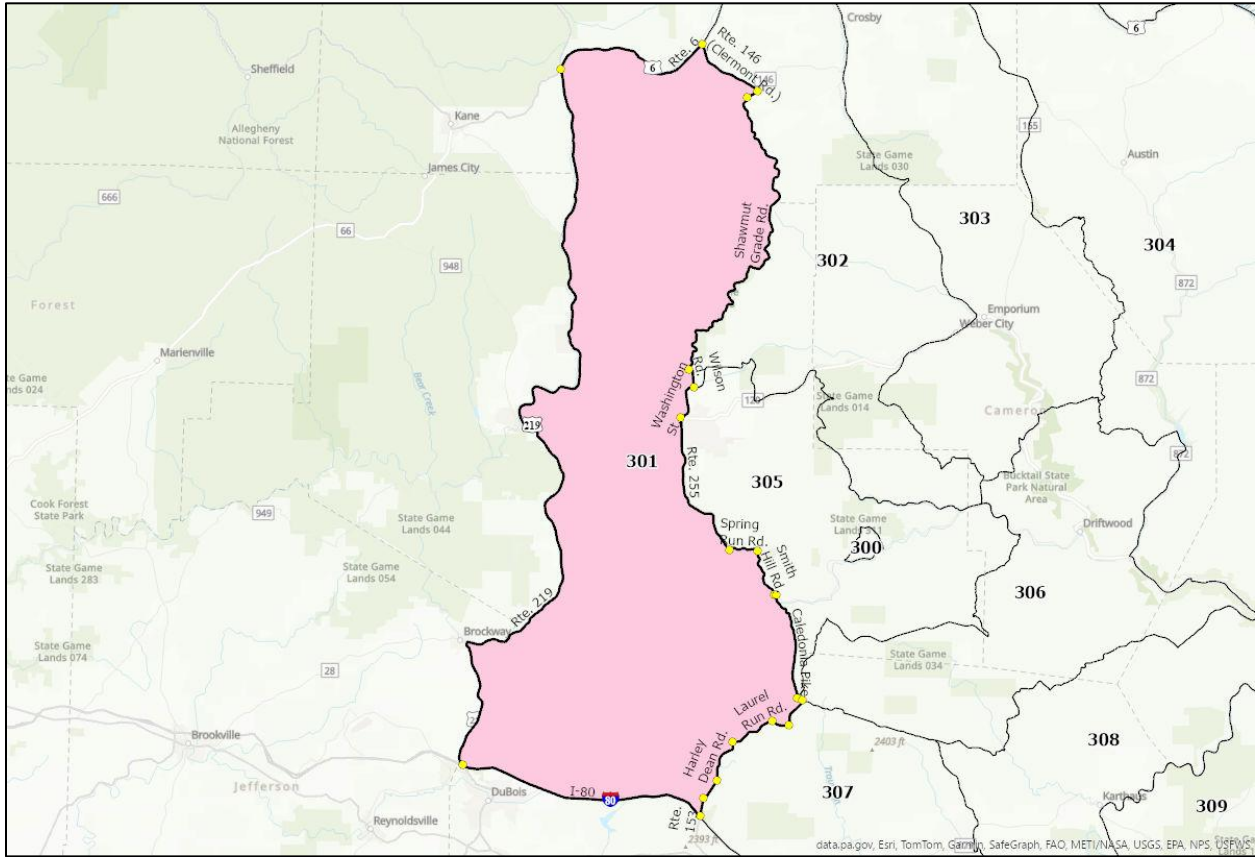

Hunt Zones	Acres	DCNR (Forestry)	DCNR (Parks)	PGC	Public	Private
301	286929.8	23.0%	1.5%	13.9%	38.4%	61.6%

Elk Hunt Zone 301:

Legal Description

- Intersection of US-219 & Interstate 80 (Exit 98), north on US-219.
- Intersection of US-219 & US-6 at Lantz Coners, east on US-6
- Intersection of US-6 & Rte.146 (Clermont Rd), south/south-east on Rte. 146.
- Intersection of Rte. 146 & Wilcox Rd. (in the Village of Clermont), southwest on Wilcox Rd.
- Intersection of Wilcox & Shawmut Grade Rd., south on Shawmut Grade rd.
- Intersection of Shawmut Grade Rd. & Wilson Rd., south on Wilson Rd.
- Intersection of Wilson Rd. & Washington St. (entering the city of St. Mary's), south on Washington St.
- Intersection of Washington St. & Rte. 255 (N. Michael St)., south on Rte. 255
- Intersection of Rte. 255 & Spring Run Rd. south/southwest on Spring Run Rd.
- Intersection of Spring Run Rd. & Smith Hill Rd., south on Smith Hill Rd.
- Intersection of Smith Hill Rd. & Rte. 555 (River Rd.) in Caledonia, east on Rte. 555.
- Intersection of Rte. 555 & Caledonia Pike, south on Caledonia Pike.
- Intersection of Caledonia Pike & McGeorge Rd. southwest on McGeorge Rd.
- Intersection of McGeorge Rd & Tyler Rd., west on Tyler Rd.
- Intersection of Tyler Rd. & Laurel Run Rd., west on Laurel Run Rd.
- Intersection of Laurel Run Rd. & Harley Dean Rd. south on Harley Dean Rd.
- Intersection of Harley Dean Rd. & Four Mile Rd., south on Four Mile Rd.
- Intersection of Four-mile Rd. & Rte. 153, south on Rte.153.
- Intersection of Rte. 153 & Interstate 80., west on I80 to the...
- Intersection of Interstate 80 & Rt 219 (near Dubois).

Elk Hunt Zone 302:

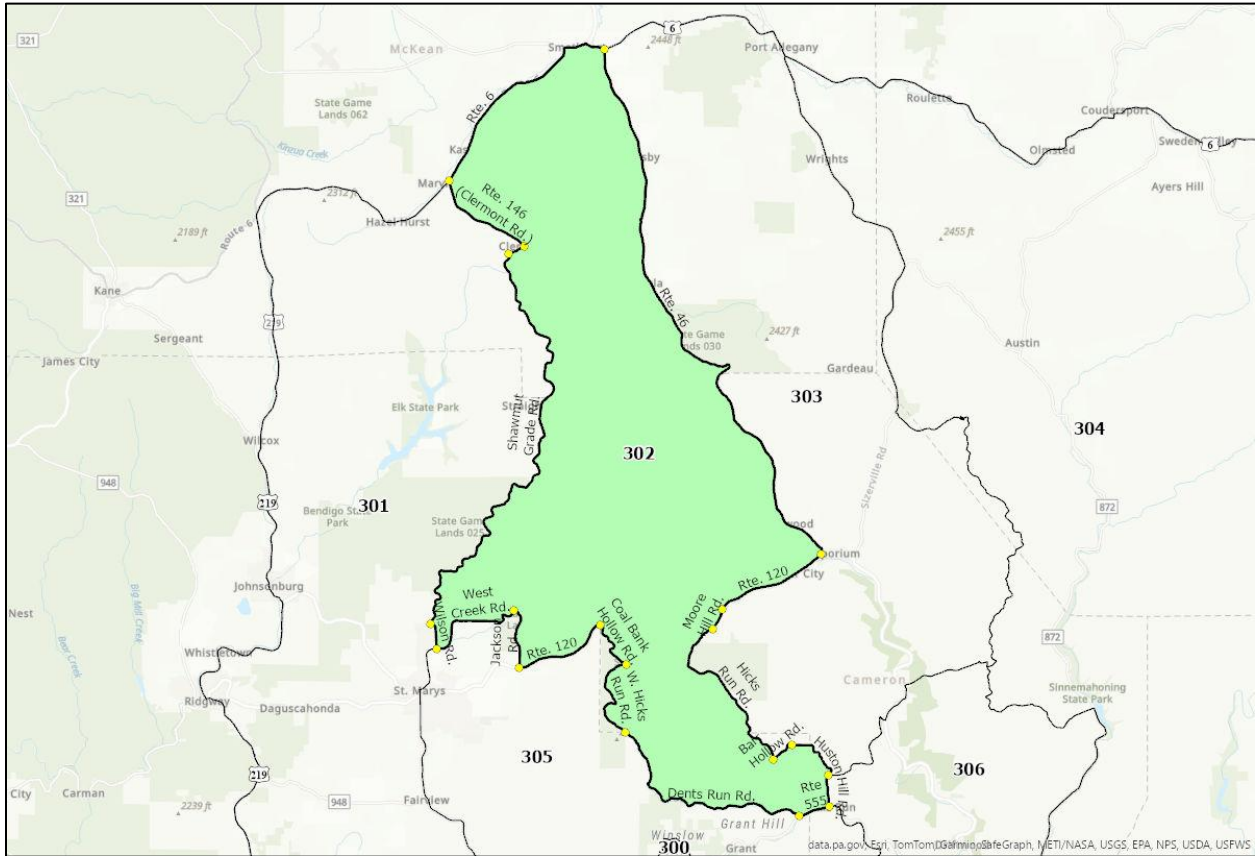

Hunt Zones	Acres	DCNR (Forestry)	DCNR (Parks)	PGC	Public	Private
302	147619.2	23.2%		14.3%	37.5%	62.5%

Elk Hunt Zone 302:

Legal Description

- Intersection of Wilson Rd. & West Creek Rd. (northeast of the City of St. Mary's), north on Wilson Rd.
- Intersection of Wilson Rd. & Shawmut Grade Rd., north on Shawmut Grade Rd.
- Intersection of Shawmut Grade Rd. to Wilcox Rd., east/northeast on Wilcox Rd.
- Intersection of Wilcox Rd. & Rte. 146, north on Rte. 146.
- Intersection of Rte. 146 & US-6, east on US-6.
- Intersection of US-6 & Rte. 46, south on Rte. 46.
- Intersection of Rte. 46 & Rte. 120 (city of Emporium), west/southwest on Rte. 120.
- Intersection of Rte. 120 & Moore Hill Rd., southwest on Moore Hill Rd.
- Intersection of Moore Hill Rd. & Hicks Run Rd., south on Hicks Run Rd.
- Intersection of Hicks Run Rd. & Barr Hollow Rd., southeast/east on Barr Hollow Rd.
- Intersection of Barr Hollow Rd. & Huston Hill Rd., south on Huston Hill Rd.
- Intersection of Huston Hill Rd. & Rte. 555, west on Rte. 555.
- Intersection of Rte. 555 & Dents Run Rd., west/northwest on Dents Run Rd.
- Intersection of Dents Run Rd. & W. Hicks Run Rd., north on W. Hicks Run Rd.
- Intersection of W. Hicks Run Rd. & Coal Bank Hollow Rd. (SGL14), north on Coal Bank Hollow Rd.
- Intersection of Coal Bank Hollow Rd. & Rte. 120, west on Rte. 120.
- Intersection of Rte. 120 & Jackson Rd., north on Jackson Rd.
- Intersection of Jackson Rd. & West Creek Rd., west on West Creek Rd.
- Intersection of West Creek Rd. & Wilson Rd. south on Wilson Rd. to the...
- Intersection of Wilson Rd. & Shawmut Grade Rd.

Elk Hunt Zone 303:



Hunt Zones	Acres	DCNR (Forestry)	DCNR (Parks)	PGC	Public	Private
303	160457.6	26.0%	1.5%	12.4%	39.9%	60.1%

Elk Hunt Zone 303:

Legal Description

- Intersection of Sheddy Rd. & Huston Hill Rd., north/west on Huston Hill Rd.
- Intersection of Huston Hill Rd. & Barr Hollow Rd., west on Barr Hollow Rd.
- Intersection of Barr Hollow Rd. & Hicks Run Rd., north on Hicks Run Rd.
- Intersection of Hicks Run Rd. & Moore Hill Rd., northeast on Moore Hill Rd.
- Intersection of Moore Hill Rd. & Rte. 120, east/northeast on Rte. 120.
- Intersection of Rte. 120 & Rte. 46, north on Rte. 46.
- Intersection of Rte. 46 & US-6, east on US-6.
- Intersection of US-6 & Rte. 155, south on Rte. 155.
- Intersection of Rte. 155 & Crooked Run Rd., east on Crooked Run Rd.
- Intersection of Crooked Run Rd. & Ridge Rd., south on Ridge Rd.
- Intersection of Ridge Rd. & Stillhouse Run Rd., west on Stillhouse Run Rd.
- Intersection of Stillhouse Run Rd. & Rte. 120, southwest on Rte. 120.
- Intersection of Rte. 120 & Sterling Run Rd., west on Sterling Run Rd.
- Intersection of Sterling Run Rd. & Mason Hill Rd. south on Mason Hill Rd.
- Intersection of Mason Hill Rd. & Sheddy Rd. west on Sheddy Rd. to the...
- Intersection of Sheddy Rd. & Huston Hill Rd.

Elk Hunt Zone 304:

Legal Description

- Intersection of Rte. 144 Jews & Run Rd., northwest on Jews Run Rd.
- Intersection of Jews Run Rd. & Camp Rd., south/west on Camp Rd.
- Intersection of Camp Rd. & Jews Run, northwest along Jews Run.
- Intersection of Jews Run & West Branch of Susquehanna River, north along the West Branch of Susquehanna River.
- Intersection of West Branch of Susquehanna River & Sinnemahoning Creek, west along Sinnemahoning Creek.
- Intersection of Sinnemahoning Creek & Montour Run, north along Montour Run.
- Intersection of Montour Run & Rte. 120, west on Rte. 120.
- Intersection of Rte. 120 & Rte. 872, north on Rte. 872.
- Intersection of Rte. 872 & Brooks Run Rd., west on Brooks Run Rd.
- Intersection of Brooks Run Rd. & Ridge Rd., north on Ridge Rd.
- Intersection of Ridge Rd. & Crooked Run Rd., west on Crooked Run Rd.
- Intersection of Crooked Run Rd. & Rte. 155, north on Rte. 155.
- Intersection of Rte. 155 & US-6, east on US-6.
- Intersection of US-6 & Rock Run Rd., south on Rock Run Rd.
- Intersection of Rock Run Rd & Lyman Run Rd., south on Lyman Run Rd.
- Intersection of Lyman Run Rd. & W. Branch Rd., southwest on W. Branch Rd.
- Intersection of W. Branch Rd. & Rte. 44, southeast on Rte. 44.
- Intersection of Rte. 44 & Rte. 144 at Oleona, south on Rte. 144 (Ole Bull Rd).
- Intersection of Rte. 144 & Joerg Run Rd., southeast on Joerg Run Rd.
- Intersection of Joerg Run Rd. & Shepard Rd., southwest on Shepard Rd.
- Intersection of Shepard Rd. & Little Green Lick Rd., southeast on Little Green Lick becoming Green Lick Rd.
- Intersection of Green Lick Rd. & Left Branch of Young Womans Creek Rd., south on Left Branch of Young Womans Creek Rd.
- Intersection of Left Branch of Young Womans Creek Rd. & Young Womans Creek Rd., south on Young Womans Creek Rd.
- Intersection of Young Womans Creek Rd. & Main St. (North Bend), south on Main St.
- Intersection of Main St. & Rte. 120, west on Rte. 120.
- Intersection of Rte. 120 & Rte. 144 (Renovo), south becoming west on Rte. 144 to the...
- Intersection of Rte. 144 & Jews, Run Rd.

Elk Hunt Zone 305:

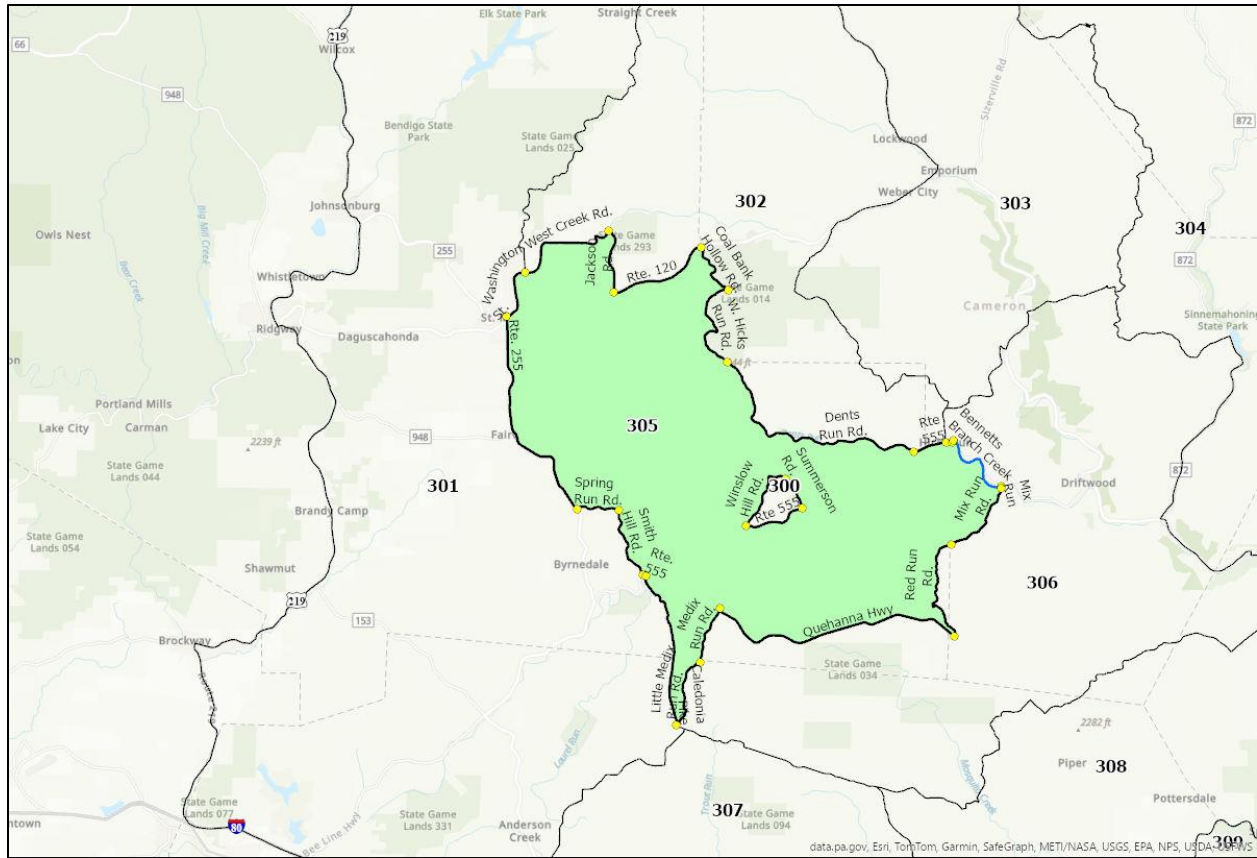

Hunt Zones	Acres	DCNR (Forestry)	DCNR (Parks)	PGC	Public	Private
305	97371.7	39.0%		10.9%	49.8%	50.2%

Elk Hunt Zone 305:

Legal Description

- Intersection of Little Medix Run Rd. & Caledonia Pike, north on Caledonia Pike.
- Intersection of Caledonia Pike & Rte. 555, west on Rte. 555.
- Intersection of Rte. 555. & Smith Hill Rd., north on Smith Hill Rd.
- Intersection of Smith Hill Rd. & Spring Run Rd., west on Spring Run Rd.
- Intersection of Spring Run Rd & Rte. 255, north on Rte. 255.
- Intersection of Rte. 555 & Washington Rd., north/northeast on Washington Rd.
- Intersection of Washington Rd. & West Creek Rd., east on West Creek Rd.
- Intersection of West Creek Rd. & Jackson Rd., south on Jackson Rd.
- Intersection of Jackson Rd. & Rt 120 (Bucktail Rd)., east on Rte. 120 (Bucktail Rd).
- Intersection of Intersection of Rt 120 (Bucktail Rd). & Coal Bank Hollow Rd. (SGL14), south on Coal Bank Hollow Rd.
- Intersection of Coal Bank Hollow Rd. & W. Hicks Run Rd., south on W. Hicks Run Rd.
- Intersection of W. Hicks Run Rd. & Dents Run Rd., south/southeast on Dents Run Rd.
- Intersection of Dents Run Rd. & Rte. 555, east on Rte. 555.
- Intersection of Rte. 555 & Beaverdam Run, south along Beaverdam Run (a short distance).
- Intersection of Beaverdam Run & Bennetts Branch of Sinnemahoning Creek, east along Bennetts Intersection of Branch of Sinnemahoning Creek.
- Intersection of Bennetts Branch of Sinnemahoning Creek & Mix Run, south along Mix Run.
- Intersection of Mix Run & Mix Run Rd., south on Mix Run Rd.
- Intersection of Mix Run Rd. & Red Run Rd. (at the twp line). South on Red Run Rd.
- Intersection of Red Run Rd. & Quehanna Hwy, west on Quehanna Hwy.
- Intersection of Quehanna Hwy & Medix Run Rd., south on Medix Run Rd.
- Intersection of Medix Run Rd. & Little Medix Run Rd., south on Little Medix Run Rd. to the...
- Intersection of Little Medix Run Rd. & Caledonia Pike.

Elk Hunt Zone 306:

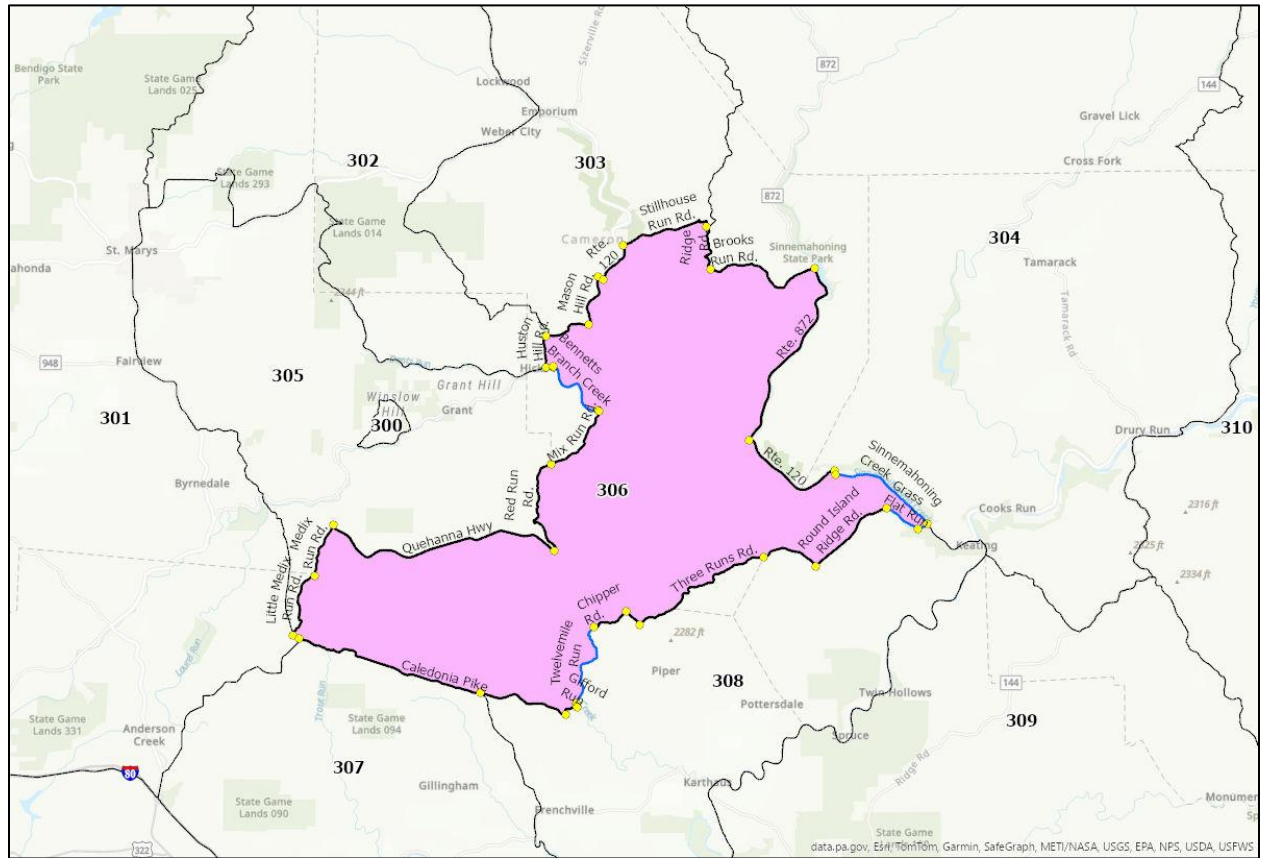

Hunt Zones	Acres	DCNR (Forestry)	DCNR (Parks)	PGC	Public	Private
306	123289.3	77.8%	6.0%	6.8%	90.6%	9.4%

Elk Hunt Zone 306:

Legal Description

- Intersection of Corporation Dam Rd. & Caledonia Pike, northwest on Caledonia Pike.
- Intersection of Caledonia Pike & Little Medix Run Rd., north on Little Medix Run Rd.
- Intersection of Little Medix Run Rd. & Medix Run Rd., north on Medix Run Rd.
- Intersection of Medix Run Rd. & Quehanna Hwy, east on Quehanna Hwy.
- Intersection of Quehanna Hwy & Red Run Rd., north on Red Run Rd.
- Intersection of Red Run Rd. & Mix Run Rd., northeast on Mix Run Rd.
- Intersection of Mix Run Rd. & Mix Run, north along Mix Run.
- Intersection of Mix Run & Bennetts Branch Creek, northwest along Bennetts Branch Creek.
- Intersection of Bennetts Branch Creek & Beaverdam Run, north along Beaverdam Run.
- Intersection of Beaverdam Run & Rte. 555, west on Rte. 555.
- Intersection of Rte. 555 & Huston Hill Rd., north on Huston Hill Rd.
- Intersection of Huston Hill Rd. & Sheddy Rd., east on Sheddy Rd.
- Intersection of Sheddy Rd. & Mason Hill Rd., north on Mason Hill Rd.
- Intersection of Mason Hill Rd. & Sterling Run Rd., east on Sterling Run Rd.
- Intersection of Sterling Run Rd. & Rte. 120, northeast on Rte. 120.
- Intersection of Rte. 120 & Stillhouse Run Rd., east on Stillhouse Run Rd.
- Intersection of Stillhouse Run Rd. & Ridge Rd., south on Ridge Rd.
- Intersection of Ridge Rd. & Brooks Run Rd., east on Brooks Run Rd.
- Intersection of Brooks Run Rd. & Rte. 872, south on Rte. 872.
- Intersection of Rte. 872 & Rte. 120, southeast on Rte. 120.
- Intersection of 120 & Montour Run, south along Montour Run.
- Intersection of Montour Run & Sinnemahoning Creek, southeast along Sinnemahoning Creek.
- Intersection of Sinnemahoning Creek & Wistar Run, west along Wistar Run.
- Intersection of Wistar Run & Grass Flat Run, northwest along Grass Flat Run.
- Intersection of Grass Flat Run & Round Island Ridge Rd., west/southwest on Round Island Ridge Rd.
- Intersection of Round Island Ridge Rd. & Dutchman Rd., west on Dutchman Rd.
- Intersection of Dutchman Rd. & Three Runs Rd., west/southwest on Three Runs Rd.
- Intersection of Three Runs Rd. & Quehanna Hwy, northwest on Quehanna Hwy.
- Intersection of Quehanna Hwy & Chipper Rd., west on Chipper Rd.
- Intersection of Chipper Rd. & Twelve Mile Run, south along Twelve Mile Run.
- Intersection of Twelve Mile Run & Mosquito Creek, southeast along Mosquito Creek.
- Intersection of Mosquito Creek & Gifford Run, northwest along Gifford Run.
- Intersection of Gifford Run & Corporation Dam Rd., southwest on Corporation Dam Rd. to the...
- Intersection of Corporation Dam Rd. & Caledonia Pike.

Elk Hunt Zone 307:

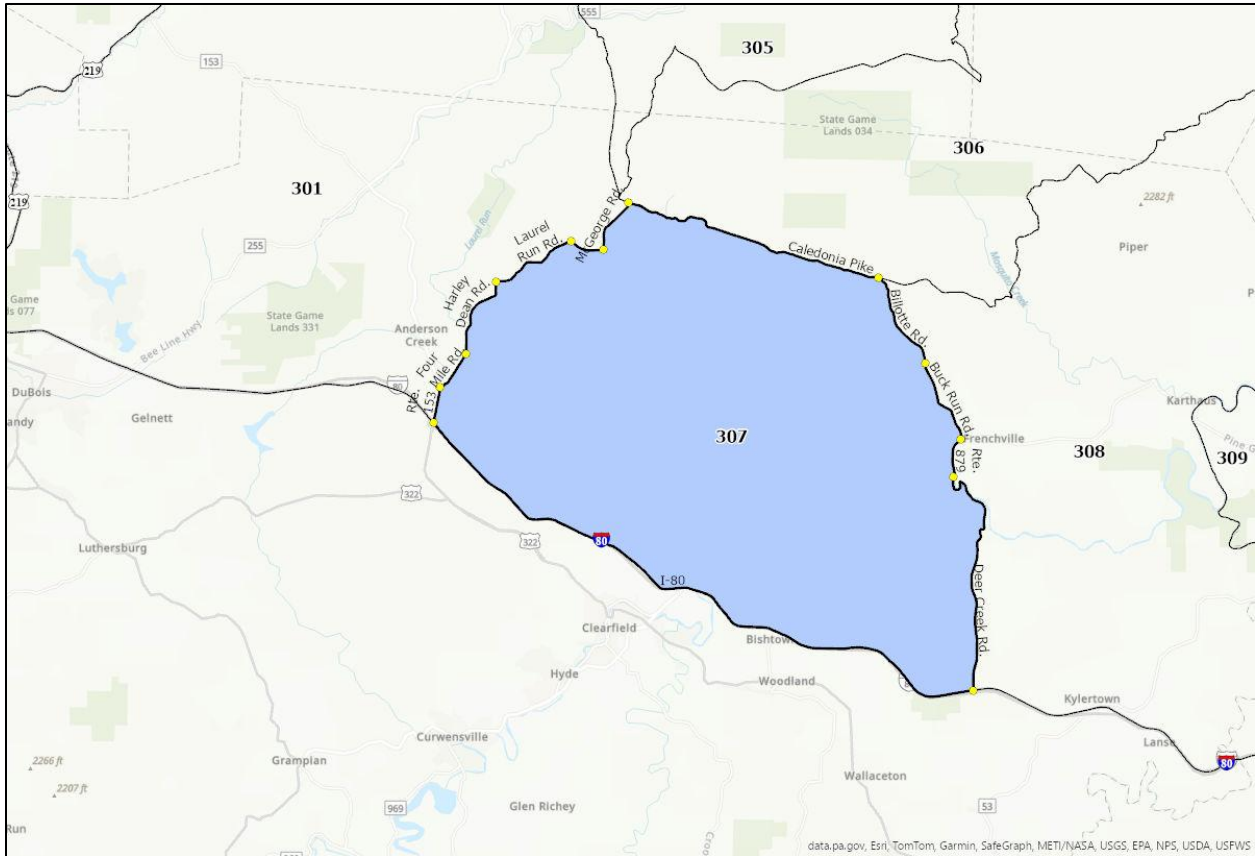

Hunt Zones	Acres	DCNR (Forestry)	DCNR (Parks)	PGC	Public	Private
307	91758.3	21.3%	0.4%	7.2%	28.9%	71.1%

Elk Hunt Zone 307:

Legal Description

- Intersection of Deer Creek Rd. & Interstate 80, northeast on I80.
- Intersection of Interstate 80 & Rte. 153, north on Rte. 153.
- Intersection of Rte. 153 & Four Mile Rd., north on Four Mile Rd.
- Intersection of Four Mile Rd. & Harley Dean Rd., north on Harley Dean Rd.
- Intersection of Harley Dean Rd. & Laurel Run Rd., north on Laurel Run Rd.
- Intersection of Laurel Run Rd. & Tyler Rd., east on Tyler Rd.
- Intersection of Tyler Rd. & McGeorge Rd., north on McGeorge Rd.
- Intersection of McGeorge Rd. & Caledonia Pike, east/southeast on Caledonia Pike.
- Intersection of south on Billotte Rd.
- Intersection of Billotte Rd. & Buck Run Rd., south on Buck Run Rd.
- Intersection of Buck Run Rd. & Rte. 879, south on Rte. 879.
- Intersection of Rte. 879 & Deer Creek Rd., south on Deer Creek Rd. to the...
- Intersection of Deer Creek Rd. & Interstate 80.

Elk Hunt Zone 308:

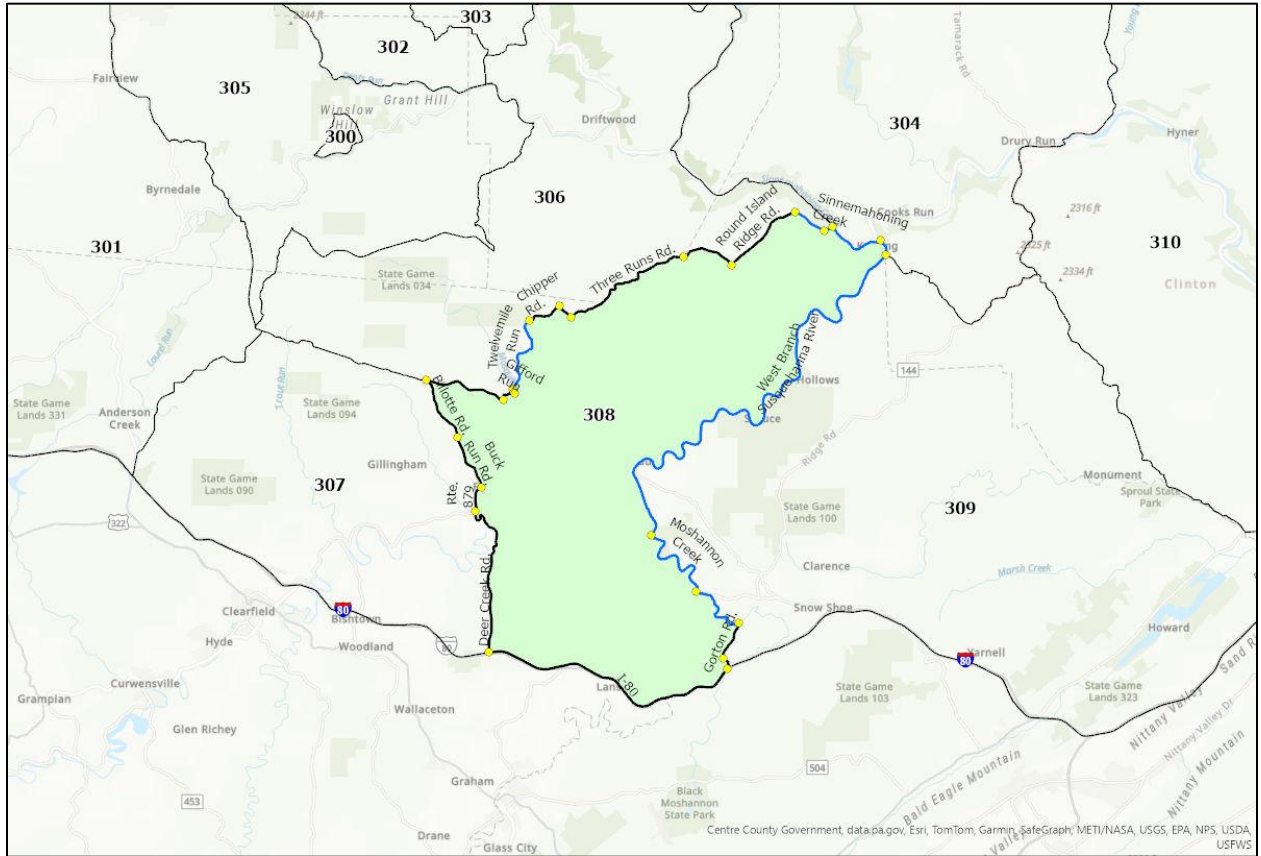

Hunt Zones	Acres	DCNR (Forestry)	DCNR (Parks)	PGC	Public	Private
308	126169.3	29.0%	0.8%	5.1%	34.8%	65.2%

Elk Hunt Zone 308:

Legal Description

- Intersection of Deer Creek Rd. & Interstate 80, north on Deer Creek Rd.
- Intersection of Deer Creek Rd. & Rte. 879, north on Rte. 879.
- Intersection of Rte. 879 & Buck Run Rd., north on Buck Run Rd.
- Intersection of Buck Run Rd. & Billotte Rd., north on Billotte Rd.
- Intersection of Billotte Rd. & Caledonia Pike, southeast on Caledonia Pike.
- Intersection of Caledonia Pike & Corporation Dam Rd., north on Corporation Dam Rd.
- Intersection of Corporation Dam Rd. & Gifford Run, east along Gifford Run.
- Intersection of Gifford Run & Mosquito Creek, northwest along Mosquito Creek.
- Intersection of Mosquito Creek & Twelve Mile Run, north along Twelve Mile Run.
- Intersection of Twelve Mile Run & Chipper Rd., northeast on Chipper Rd.
- Intersection of Chipper Rd. & Quehanna Hwy, southeast Quehanna Hwy.
- Intersection of Quehanna Hwy & Three Runs Rd., northeast on Three Runs Rd.
- Intersection of Three Runs Rd. & Dutchman Rd., east on Dutchman Rd.
- Intersection of Dutchman Rd. & Round Island Ridge Rd., northeast on Round Island Ridge Rd.
- Intersection of Round Island Ridge Rd. & Grass Flat Run, east along Grass Flat Run.
- Intersection of Grass Flat Run & Wistar Run, east along Wistar Run.
- Intersection of Wistar Run & Sinnemahoning Creek, east along Sinnemahoning Creek.
- Intersection of Sinnemahoning Creek & the West Branch Susquehanna River, south/southwest along the West Branch Susquehanna River.
- Intersection of The West Branch Susquehanna River & Moshannon Creek, south along Moshannon Creek.
- Intersection of Moshannon Creek & Black Moshannon Creek, south along Black Moshannon Creek.
- Intersection of Black Moshannon Creek & Gorton Rd., south on Gorton Rd.
- Intersection of Gorton Rd. & Meyers Run Rd., south on Meyers Run Rd.
- Intersection of Meyers Run Rd. & Interstate 80, west on I80 to the...
- Intersection of Interstate 80 & Deer Creek Rd.

Elk Hunt Zone 309:

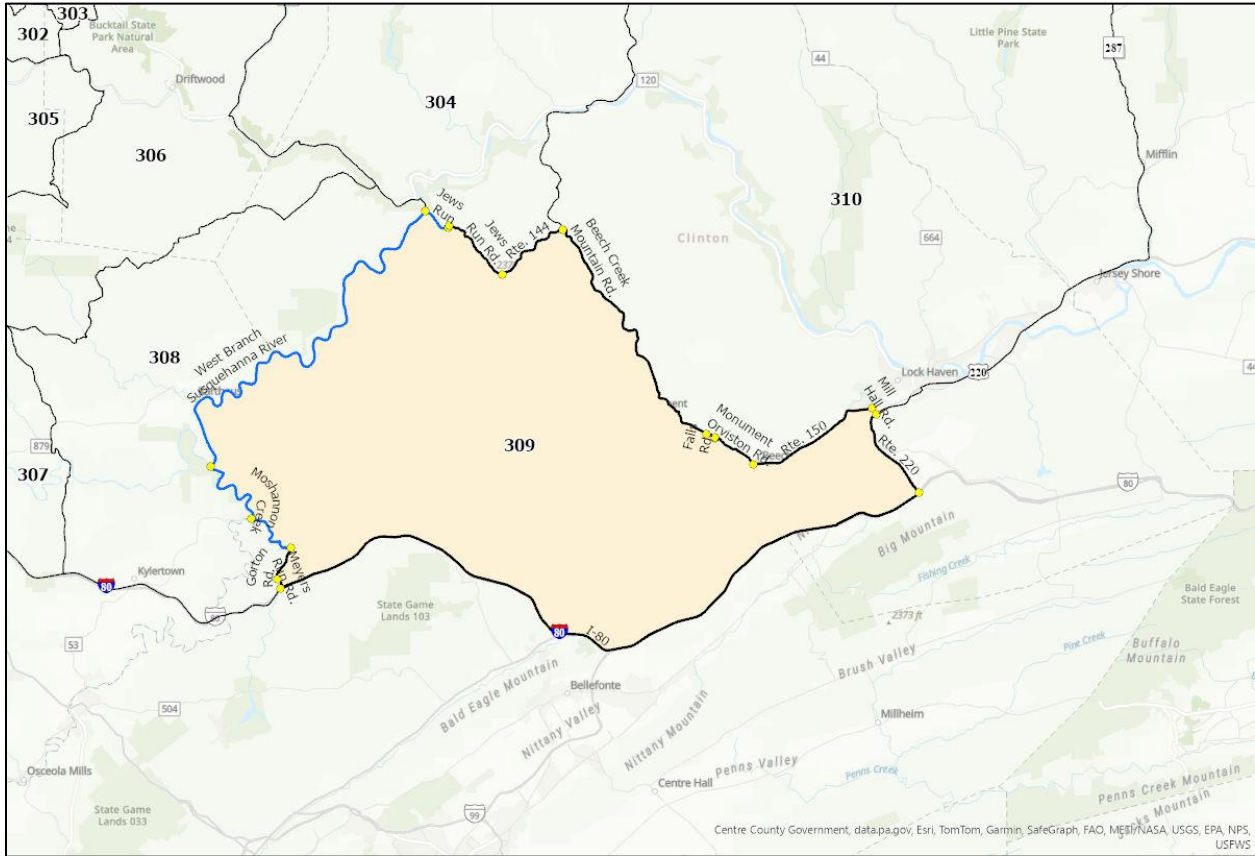

Hunt Zones	Acres	DCNR (Forestry)	DCNR (Parks)	PGC	Public	Private
309	234698.0	31.9%	2.4%	12.0%	46.3%	53.7%

Elk Hunt Zone 309:

Legal Description

- Intersection of Meyers Run Rd. and Interstate 80, north on Meyers Run Rd.
- Intersection of Meyers Run & Gorton Rd., north on Gorton Rd.
- Intersection of Gorton Rd. & Black Moshannon Creek, north along Black Moshannon Creek.
- Intersection of Black Moshannon Creek & Moshannon Creek, north along Moshannon Creek.
- Intersection of Moshannon Creek & West Branch Susquehanna River, northeast along West Branch Susquehanna River.
- Intersection of West Branch Susquehanna River & Jews Run, southeast along Jews Run.
- Intersection of Jews Run & Camp Rd., north on Camp Rd.
- Intersection of Camp Rd. & Jews Run Rd., southeast on Jews Run Rd.
- Intersection of Jews Run Rd. & Rte. 144, northeast on Rte. 144.
- Intersection of Rte. 144 & Beech Creek Mountain Rd., southeast on Beech Creek Mountain Rd.
- Intersection of Beech Creek Mountain Rd. & Martins Grove Rd., southeast on Martins Grove Rd.
- Intersection of Martins Grove Rd. & Falls Rd., northeast on Falls Rd.
- Intersection of Falls Rd. & Rte. 364 (Monument Orviston Rd.), southeast on Rte. 364 (Monument Orviston Rd.)
- Intersection of Rte. 364 (Monument Orviston Rd.) & Rte. 150, east on Rte. 150.
- Intersection of Rte. 150 & Mill Hall Rd., southeast on Mill Hall Rd.
- Intersection of Mill Hall Rd. & US- 220, southwest on US- 220
- Intersection of US- 220 & Interstate 80, east on Interstate 80 to the...
- Intersection of Interstate 80 & Meyers Run Rd.

Elk Hunt Zone 310:

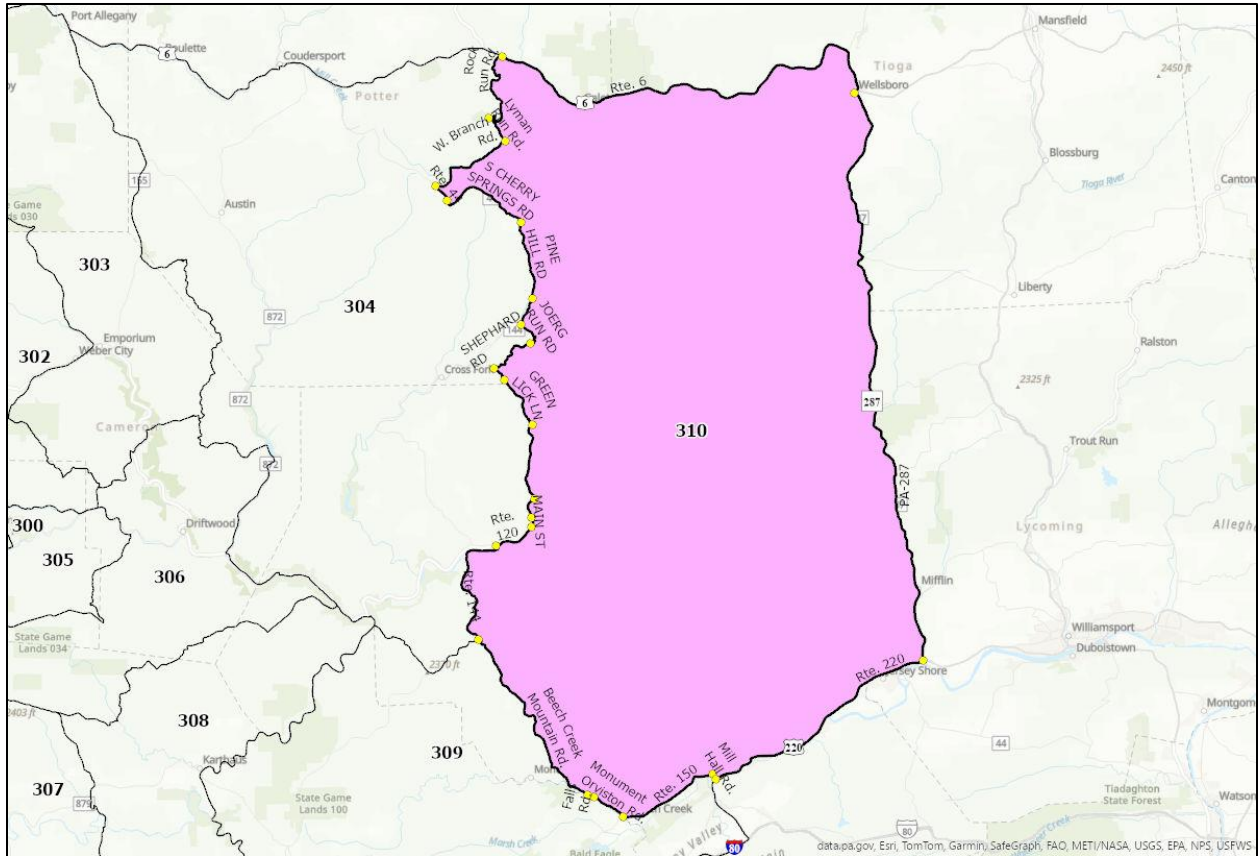

Hunt Zones	Acres	DCNR (Forestry)	DCNR (Parks)	PGC	Public	Private
310	671941.4	51.7%	1.6%	6.5%	59.9%	40.1%

Elk Hunt Zone 310:

Legal Description

- Intersection of Rte. 150 & Rte. 364 (Monument Orviston Rd.), northwest on Rte. 364 (Monument Orviston Rd.).
- Intersection of Rte. 364 (Monument Orviston Rd.) & Falls Rd., north on Falls Rd.
- Intersection of Falls Rd. & Martins Grove Rd., northwest on Martins Grove Rd.
- Intersection of Martins Grove Rd. & Beech Creek Mountain Rd. northwest on Beech Creek Mountain Rd.
- Intersection of Beech Creek Mountain Rd. & Rte. 144, north on Rte. 144.
- Intersection of Rte. 144 & Rte. 120 (Renovo), east on Rte. 120.
- Intersection of Rte. 120 & Main St., north on Main St.
- Intersection of Main St. & Young Womans Creek Rd. (North Bend), north on Young Womans Creek Rd.
- Intersection of Young Womans Creek Rd. & Left Branch of Young Womans Creek Rd., north on Left Branch of Young Womans Creek Rd.
- Intersection of Left Branch of Young Womans Creek Rd. & Green Lick Rd., north on Green Lick Rd. becoming Little Green Lick Rd.
- Intersection of Little Green Lick Rd. & Shepard Rd., northeast on Shepard Rd.
- Intersection of Shepard Rd. & Joerg Run Rd., northwest on Joerg Run Rd.
- Intersection of Joerg Run Rd. & Rte. 44, north on Rte. 144.
- Intersection of Rte. 144 & Rte. 44 (Oleona), north on Rte. 44.
- Intersection of Rte. 44 & W. Branch Rd., northeast on W. Branch Rd.
- Intersection of W. Branch Rd. & Lyman Run Rd., north on Lyman Run Rd.
- Intersection of Lyman Run Rd. & Rock Run Rd., north on Rock Run Rd.
- Intersection of Rock Run Rd. & US-6, east on US-6.
- Intersection of US-6 & PA-287, south on PA-287.
- Intersection of PA-287 & US-220, southwest on US-220.
- Intersection of US-220 & Mill Hall Rd., northwest on Mill Hall Rd.
- Intersection of Mill Hall Rd. & Rte. 150, southwest on Rte. 150. to the...
- Intersection of Rte. 150 & Rte. 364 (Monument Orviston Rd.).