



# ELK HARVEST REPORT 2024

ARCHERY			
 <b>ANTLERED</b>	 <b>ANTLERLESS</b>		
Allotted	Harvest	Allotted	Harvest
16	14	11	7

GENERAL			
 <b>ANTLERED</b>	 <b>ANTLERLESS</b>		
Allotted	Harvest	Allotted	Harvest
30	27	38	19

LATE FIREARMS			
 <b>ANTLERED</b>	 <b>ANTLERLESS</b>		
Allotted	Harvest	Allotted	Harvest
19	18	26	21

CHECK OUT THE FULL  
ELK HARVEST REPORT



**HEADQUARTERS**  
2001 Elmerton Avenue, Harrisburg, PA 17110-9797  
**1-833-PGC-WILD**  
(1-833-742-9453)



**PENNSYLVANIA  
GAME  
COMMISSION**  
YOUR STATE'S  
WILDLIFE AGENCY

## ELK HUNTING — 2025-26 —

**ARCHERY SEASON:**  
SEPT. 13-27, 2025

**GENERAL SEASON:**  
NOV. 3-8, 2025

**LATE FIREARMS:**  
DEC. 27 - JAN. 3, 2026  
(Excluding Sundays)



### MISSION:

To manage and protect wildlife  
and their habitats while promoting  
hunting and trapping for current  
and future generations.

**APPLICATION PERIOD** FEB. 1 - JULY 13, 2025

**DRAWING** SAT. JULY 26, 2025

**PURCHASE INDIVIDUAL LICENSE APPLICATIONS:**



**OR APPLY TO ALL THREE TOGETHER FOR \$35.91**

### PLEASE NOTE:

Bonus points are season specific and reset to 0, if drawn for a specific season.  
Points for alternate seasons remain.

### SEASONS & FEES

Each season is independent and exclusive from the others with a unique applicant pool, drawing and bonus point system. For example, if an individual applies for the archery season, their name is entered into the pool for the archery season only and not the general or late seasons. You can apply for 1 (\$11.97), 2 (\$23.94) or all 3 seasons (\$35.91) but only be drawn for 1 license per year. For example, if you draw an archery license you are automatically removed from the remaining drawings.

### BONUS POINTS

You gain one bonus point for each year that you apply and are not drawn. Accumulated points then act as a multiplier entering your name into the pool for as many points as you have and increasing your chances of drawing. Like the application pools bonus points are season specific and do not transfer to other seasons. Bonus point are only removed if you draw a license but are only used if you apply in the current license year.

### LICENSE OPTIONS & HUNT ZONES

Elk licenses are annually allocated to specific elk hunt zones. There are currently 14 hunt zones with zone 1 being open to anyone with a valid license and zone 7 being closed. When you apply you can select, bull only, cow only or either-sex along with a specific hunt zone for a maximum of 5 choices. Fallback option is available if there is no preference of zone.

### HOW TO APPLY

If you are interested hunting elk in Pennsylvania you can apply at any license vendor or online. See the QR codes on the back for helpful links and additional information. **Applicants can change zone and gender selection at [huntfish.pa.gov](https://huntfish.pa.gov). Applicants can only change their selections up to the end of the Application Period. That is the cutoff to make a change.**



# PENNSYLVANIA GAME COMMISSION ELK MANAGEMENT AREA

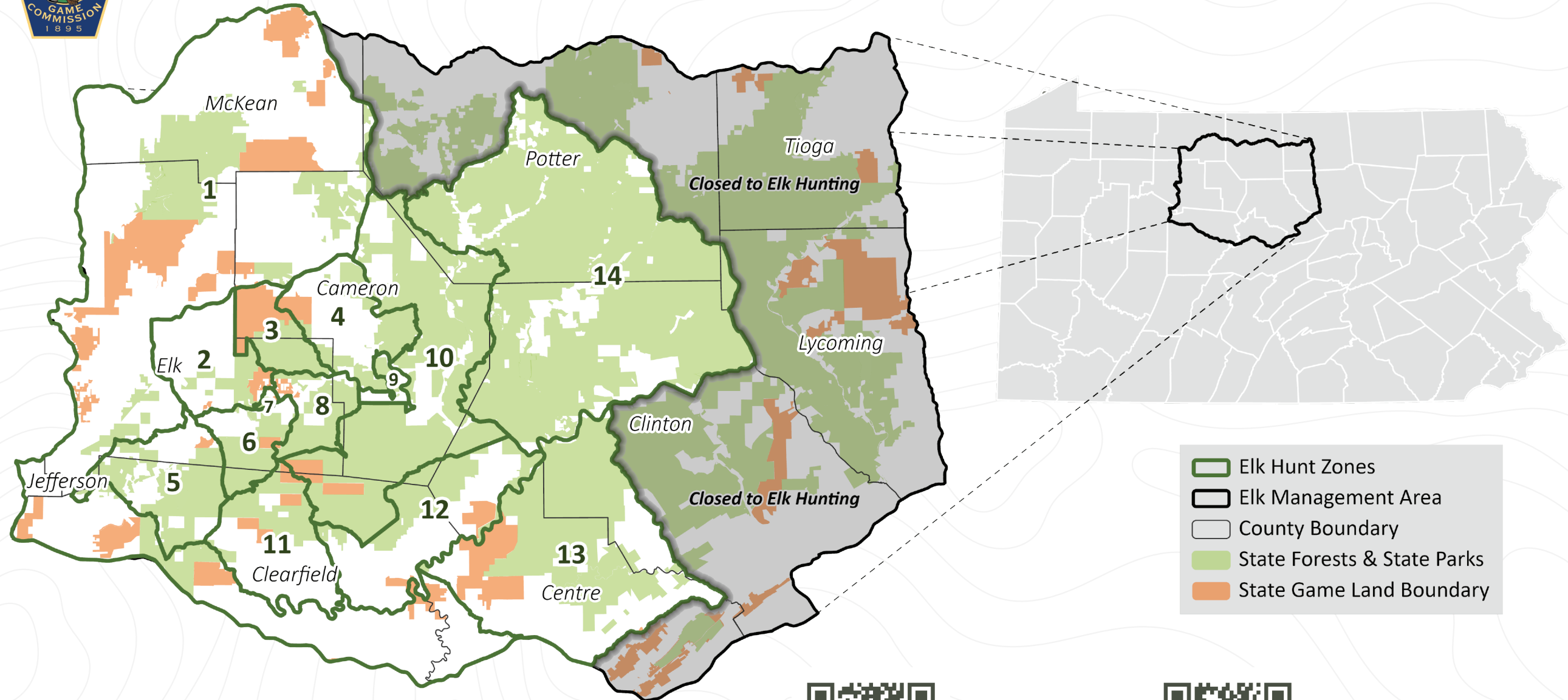

Scan for a  
more detailed  
map in PDF  
booklet format.



Scan to view legal  
descriptions of elk hunt  
zones on the second page  
of our elk flyer