

PENNSYLVANIA GAME COMMISSION
2001 ELMERTON AVENUE
HARRISBURG, PA 17110-9797
ATTN: FORESTRY DIVISION, BUREAU OF WILDLIFE HABITAT MANAGEMENT

Gentlemen:

In answer to a recent advertisement for lump sum bids on an estimated 1,652,468 board feet of sawlogs and 9,309 tons of pulpwood located on 294 acres of State Game Lands No. 264, Wiconisco and Williams Township, Dauphin County, I offer the following:

\$ _____
(BID QUOTATION MUST BE TYPEWRITTEN OR IN INK)

Full payment will be made when agreements are signed or payment in full for each individual cutting block before cutting operations are started on that block.

It is further understood that an acceptable bond of **\$15,000.00** will be provided to guarantee faithful performance of the agreement.

Removal of timber to be subject to the terms, conditions and stipulations included in the Timber Sale Agreement. It is understood that the contract will run until **May 30, 2028**.

ATTACHED IS **CERTIFIED, CASHIER'S OR TREASURER'S CHECK OR MONEY ORDER, (PERSONAL, COMPANY, CORPORATE CHECK OR CASH ARE NOT ACCEPTED)**, IN THE AMOUNT OF **\$1,000.00** as evidence of good faith in bidding. I understand that it will be forfeited as fully liquidated damages upon my failure within 45 days after presentation to accept and execute the contract and provide a bond as required.

IN CASE OF PARTNERSHIP, EACH PARTNER SIGNS: IF A CORPORATION, THE AUTHORIZED OFFICER MUST SIGN, GIVING HIS/HER TITLE AND NAME OF CORPORATION.

Sincerely yours,

(Tax No. or Social Security No.)

Signature of Bidder - Sign In Ink

(Telephone Number)

Print Name

Firm Name

Street Address (Name, Number, Etc.)

City State Zip

BIDS MUST BE SUBMITTED IN AN ENVELOPE THAT CLEARLY STATES ON THE OUTSIDE: **BID PROPOSAL FOR TIMBER SGL #264**. Bids will be opened in the Bureau of Wildlife Habitat Management, 2001 Elmerton Avenue, Harrisburg, PA 17110-9797, at **2:00 P.M., Monday, April 21, 2025**. The Commission reserves the right to reject any and all bids and to award the contract as deemed to its best interests.

STATE GAME LANDS #: 264
SALE #: 264-2024-01
NAME: Wonky Eye

- INSTRUCTIONS TO BIDDERS -

The following information covers details concerning the proposed lump sum sale of an estimated 1,652,468 board feet of sawlogs and 9,309 tons of pulpwood to be cut from 294 acres of State Game Lands No. 264, Wiconisco and Williams Township, Dauphin County.

See attached sheets for additional volume information. The volume and percentages are not guaranteed, and each prospective bidder is urged to examine the sale area and bid on the basis of his own estimate.

- SHOW DATE -

Timber will be shown to prospective bidders on **April 3, 2025**. Viewers will be met at **the Habitat Crew Headquarters building (185 Dayton Street Williamstown)** at 12:00 p.m. and conducted to the sale area.

The timber to be sold will be clearly designated by **Jonathan Weaver, 253 Snyder Road, Reading, PA 19605**, telephone: 1-833-742-4868, the Regional Forester.

- BIDS -

BIDS SHOULD BE MAILED EARLY ENOUGH PRIOR TO BID OPENING TO PERMIT U.S. POSTAL SERVICE DELIVERY. USE SPECIAL MAIL SERVICE IF MAILED LATER THAN FOUR DAYS PRIOR TO BID OPENING. SPECIAL DELIVERY BIDS SHOULD BE ADDRESSED TO: PENNSYLVANIA GAME COMMISSION, FORESTRY DIVISION, 2001 ELMERTON AVENUE, HARRISBURG, PA 17110-9797.

Bids must be submitted in an envelope that clearly states on the outside: **BID PROPOSAL FOR TIMBER. SGL #264**. Bids received in envelopes not containing this information will be rejected.

In order to be considered, the bid shall be accompanied by a **CERTIFIED, CASHIER'S OR TREASURER'S CHECK, OR A BANK, POSTAL OR EXPRESS MONEY ORDER**, payable to the Pennsylvania Game Commission in the amount of **\$1,000.00**, as evidence of good faith in bidding, to be forfeited as fully liquidated damages upon the bidders failure to accept the award, execute the contract and give bond as required. Bid deposits will be returned to the successful bidder when the contract has been executed and a satisfactory performance deposit has been furnished.

In lieu of bid deposit, bidders may submit an open bid bond to cover the deposit requirement. Any bid bond must be filed for an annual period and both the amount of bond and the surety shall receive prior approval of the Pennsylvania Game Commission.

The Commission reserves the right to reject any and all bids and to award the contract as deemed to its best interests.

Bids will be opened in the Bureau of Wildlife Habitat Management, 2001 Elmerton Avenue, Harrisburg, Pennsylvania 17110-9797, at 2:00 P.M., **Monday, April 21, 2025**, telephone: 717/787-2039. **BIDS RECEIVED LATER THAN 2:00 P.M., THIS DATE, WILL BE REJECTED.**

- PERFORMANCE DEPOSIT -

A performance bond in the amount of **\$15,000.00** will be required in the form of a Certified Check or a Postal Money Order drawn to the order of the Pennsylvania Game Commission. Negotiable securities, including assignment of a bank savings account may be furnished in lieu of above. A bond with corporate surety approved by the Attorney General, or a bank Irrevocable Letter of Credit, may be posted provided the bond has an expiration date a minimum of 1 year beyond the expiration date of the timber contract.

- EXPIRATION OF CONTRACT -

Contract will expire **May 30, 2028.**

- PAYMENTS -

The sale is divided into 9 cutting blocks. Payment may be made by:

1. Total payment when agreement is signed.
or
2. Payment by individual block or blocks.

- 1 – 20% - 60 acres
- 2 – 17% - 57 acres
- 3 – 3% - 10 acres
- 4 – 4% - 18 acres
- 5 – 20% - 58 acres
- 6 – 13% - 29 acres
- 7 – 11% - 28 acres
- 8 – 5% - 15 acres
- 9 – 7% - 19 acres

- ANTI DISCRIMINATION -

The contractor awarded the Timber Sale Agreement agrees he will not discriminate against any employee or other persons on account of race, sex, creed, age, ancestry or national origin.

- SAFETY and ENVIRONMENTAL PROTECTION –

The Buyer, his employees and sub-contractors are expected to perform all logging operations in a safe manner as required by applicable laws and regulations. The Commission expects the Buyer to ensure that logging crewmembers dress in protective attire and perform their duties with equipment in accordance with standards established by the logging industry and the Occupational Safety and Health Administration (OSHA).

The PGC recommends that logging crews working on State Game Lands be trained in safe logging techniques and sound environmental logging practices through a formal training program such as the one provided by the Pennsylvania Sustainable Forestry Initiative (PA SFI) or another similar program.

Contractor must comply with the erosion and sediment control plan for disturbed areas that is included as a part of the timber contract.

Rev (7-13)

- SPECIAL PROVISIONS -

See 6 Attached Sheet(s).

SPECIAL PROVISIONS FOR THE “WONKY EYE” TIMBER SALE

STATE GAME LANDS # 264

1) ADMINISTRATIVE ITEMS

- a) All contractors, subcontractors and consultants of the Buyer must be pre-approved by the Commission. The Commission reserves the right to reject any subcontractor at its sole discretion. If Contractor enters into any subcontract(s) not previously approved by the Commission, the Commission shall have the right to require the Contractor to terminate such contracts.
- b) For this timber harvest, all trees may be felled, skidded and chipped in their entirety.
- c) **All felled woody material (including attached tops) must be removed from Blocks 2 and 5.** This material must be removed from the game lands, not deposited in the other cutting blocks.
- d) This project is Indiana bat summer habitat. **No harvesting activities will be permitted in June or July.**
- e) **Harvesting activities in Blocks 1, 6, and 8 will only be permitted in December, January, February, or March.**
- f) Most of the haul road is the Lykens Valley Rail Trail, and care should be taken to ensure the safety of trail users.
- g) Much of the coal under the game lands has been mined, and there are occasionally surface subsidence events. Few, if any, of these subsidence events have occurred in the vicinity of this timber sale.
- h) The Regional Forester or his designee will closely monitor harvest and skidder damage to residual trees. If damage becomes excessive additional restrictions will be placed on the harvest. Total disregard to the residual trees and failure to take corrective actions will result in payment of damages and/or termination of the timber contract.
- i) If site conditions in the woods (for felling, skidding or trucking) or the use of the haul road become too wet, muddy or ice covered and could or will cause damage to the property, all phases of the job will be suspended until working conditions are favorable. The Regional Forester will make the final decision in this matter.

2) BOUNDARIES, BLOCKS AND CUTTING INSTRUCTIONS

- a) All sale activity (Felling, Skidding & Trucking) is restricted to the defined sale area. Sale area boundary is defined by blue paint.
- b) No hauling will be permitted on the road between Blocks 5/7 and 8/9.
- c) No skidding is permitted on the haul road.
- d) In all blocks: All Red and Blue painted trees must be left standing and not damaged. All unmarked trees 1” in diameter and larger in these blocks must be cut through and placed on the ground. There are reserve islands scattered throughout the harvest blocks. The perimeter of these islands are marked with red bands.
- e) All stumps must be less than 12” in height when measured from the ground.
- f) If bats are observed within or fleeing from a felled tree, or if dead bat(s) are found, tree felling activities will cease and the necessary PGC staff will be contacted.

3) US /STATE / LOCAL ROADS

- a) The PGC access road for Blocks 1-7 is along Mountain Street in Wiconisco. The access for Blocks 8 and 9 is along West Broad Street in Dayton.

4) GAME LAND ROADS TO BUILD / IMPROVE

- a) The timber contractor must maintain about 10,064 feet of haul road at this location. The road must have a 12-foot running surface along with a crown and side ditches. Water bars, intercept dips, and water turnouts will be used for draining surface water. Stone will be required for most of the road at the conclusion of harvesting activities. All stone locations will have the material tailgate spread to a depth of 2 inches. The Regional forester will designate specific locations for water bars, intercept dips, and water turnouts. The side ditches and all disturbed areas must be seeded immediately following disturbance.
- b) Small borrow pits in the sale area may be used for fill with authorization of the Regional Forester. These sites must be regraded and seeded at the conclusion of usage. This is to be used in addition to required stone, not as a replacement.
- c) Required stone for this harvest
 1. Stone is for all designated locations on the haul road.
 2. Minimum of 100 tons of AASHTO # 1 stone for the haul road.
 3. Minimum of 900 tons of Penn DOT 2A (subbase) stone for the haul road.
 4. The use of a grader box is recommended for the spreading of the Penn DOT 2A stone at road retirement.
 5. The use of a vibrating roller is required for the compacting of the Penn DOT 2A stone at road retirement.
 6. Receipts may be required to verify the amount of stone applied to the designated locations.
- d) Haul Road Timeframe
 1. The Regional Forester will designate all locations for water bars, water turnouts, and intercept dips. Side ditches and disturbed areas must be seeded immediately following grading of the haul road. All road work must be approved by the Regional Forester.
 2. No hauling or road work will be permitted on the road between Blocks 5/7 and Blocks 8/9.
 3. Any road improvements must be allowed to settle for 30 days prior to any usage. During that time period no truck activity will be permitted on the newly graded or constructed road. This requirement will be waived if the operator provides a vibrating roller to compact the entire road surface. The road must have a solid surface and not show any movement. The use of the roller is at the discretion of the contractor.
 4. Improvement of the haul road should occur between April 1 and October 10. No road work will be permitted during times of wet site conditions.
 5. Between October 10 and April 1 road work will be permitted providing the following conditions can be met.
 - a. The site conditions must be favorable for the construction of a quality road (Not wet or frozen ground). Excavation and grading of the haul road along with installation of culvert pipe must be able to be completed without creating an erosion hazard.
 - b. Seeding will occur at the completion of the construction. Straw mulch must be applied to all locations, which

would require seeding. (Applies to this Time Period).

- c. The ground must be workable and able to be compacted. Access for stone trucks must adequate. Designated log landing locations must be cleared.
 - d. The Regional Forester will have the final decision to approve construction/improvement of the haul road and landing.
6. All equipment will be cleaned of soil and debris before being moved onto site to prevent spread of invasive species.
7. If applicable, the road will be inspected and approved by the Regional Forester prior to any usage by the timber operator.

5) LANDINGS

- a) Three locations have been designated as the log landings for this harvest. The landings are located between Blocks 1/2, 5/7, and 8/9. At each location the contractor will be required to build a log landing. The log landings will require the excavation of stumps and rocks as well as the grading and leveling of the site. The contractor will be permitted to load trucks on the haul road providing there is a clear path for other Game Land users to safely utilize the road.
- b) The total size of each landing will be less than ½ acre in size unless approved by the Regional Forester or his designee.
- c) Upon completion of the harvest operation, each landing must be cleared of all logging debris/slash and then graded, limed, fertilized, seeded, and mulched. The road ditch on the north side of the road must be reformed immediately following the retirement of the landing.

6) SKIDDING

- a) No skidding is permitted outside of the designated sale area.
- b) All material skid from Block 3 into Block 2 and from Block 4 into Block 5 will need to cross a no-cut corridor. All crossing locations must be approved by the Regional Forester or his designee.
- c) Skidding of material onto the landings may require the crossing of the haul road at each location. Damage to the road surface will be repaired immediately following the completion of the harvest in the blocks. Crossing sites must be approved by the Regional Forester or his designee.
- d) Skidding is not permitted through reserve sale areas or islands.
- e) All material to be removed from all sale blocks must be skidded to the landings.
- f) If a skid trail will be sitting idle for one month or more, they must have open and functional water bars.
- g) The old road/trail passing diagonally through Block 9 and the ATV trail through Block 6 must be clear and traversable with an ATV or side-by-side at the conclusion of the harvest.
- h) All skid trails will require the grading of wheel ruts, the installation of water bars and seeding at the conclusion of the harvest operation.

7) SEEDING OF ROADWAYS AND LANDINGS

- a) The entire haul road will require grading at the completion of the harvest. Final grading and ditches must be established with bulldozer with a six-way blade or equivalent piece of equipment. Use of a log skidder or similar type

of equipment is not acceptable for grading the road. Failure to use the proper equipment will require a second grading of the road.

- b) Seeding of disturbed sections of the haul road will be required as designated by the Regional Forester.
- c) Seeding Specifications:

TRAILS AND ROAD

- 4 lbs. New Zealand White Clover/acre
- 4 lbs. Red Clover/Acre
- 3 lbs. Birdsfoot Tree Foil/Acre
- 60 lbs. Wheat/acre – fall
- 60 lbs Oats/acre - spring

- Fertilizer: 400 lbs of 10-10-10/acre
- Ground Limestone: 2 tons of lime/acre (Lime must contain 1.4% Mg)
- Straw Mulch: 100 bales per acre of clean wheat straw

Straw Mulch is for the seeding of the Log Landings and designated portion of the haul road. Straw must spread to a depth of less than 1/2" over the entire seeded location. Clean wheat straw must be used as mulch. No hay or other grass mulch will be permitted.

Approximately 4.2 acres are expected to be seeded at the conclusion of the harvest. The breakdown is as follows:

Log landings	3.0 acres
Skid Trails	1.0 acre
Haul Road	0.2 acres

- Spring Seeding: April 1 to May 30
- Fall Seeding: September 1 to October 10

A vegetative cover on all seeded sites will be acceptable when 70 percent of the site has the desired cover. The performance bond will not be released until this requirement is satisfied.

d) Sale Block Clean-up

1. All cleanup work in a sale block must be completed before the contractor will be permitted to move into the next cutting block.
2. All skid trails must be leveled and water bars installed where needed or when directed by the Regional Forester. The old road/trail passing diagonally through Block 9 and the ATV trail across Block 6 must be traversable with an ATV or side-by-side at the conclusion of the harvest.
3. All skid trails must be seeded immediately (spring & fall seeding period) following the completion of its usage.
4. Each log landing must be graded, sawdust and logging debris scattered along with bare mineral soil exposed, and ground lime, fertilizer, seed and straw mulch applied. The road ditch on the north side of the road must be reestablished. Seeding of these sites is only permitted during the designated seeding periods.
5. The contractor must notify the Regional Forester prior to the application of lime, fertilizer, seed and mulch.

8. OPERATIONS AND NON-WORKDAYS

- a) No in-woods operations will be permitted on the following days for the period of this contract:

1. All Saturdays in the months of October, November, December and January and any Sundays open to hunting.
 2. The opening day and all Saturdays during spring gobbler season, including the youth spring gobbler hunt.
 3. All the days of the general statewide bear season.
 4. The entire two weeks of the general firearms deer season.
 5. The opening day of the flintlock muzzleloader season.
- b) The timber operator, employees and sub-contractors may not hunt to, from, or at the job site when the work location is beyond a gated road that is closed to public travel. The contractor may travel to and from the work location on no-work days to check on the condition of equipment. **No felling, skidding, trucking, equipment repair or access for the purpose of hunting at the job site will be permitted.**
- c) The contractor is responsible for the control and collection of fluids leaking from any equipment used on the site. The contractor must have a spill containment and cleanup kit appropriate for the equipment being used. At a minimum the kit will contain plugs and clamps to control hydraulic line breaks, a container to collect leaking fluids, fluid absorbent pads and a shovel. Operating any equipment noticeably leaking fluids is prohibited. The contractor must collect and control fluids leaking from any equipment and dispose of properly.
- d) **It is unlawful to be present on State Game Lands from November 15 through December 15 inclusive when not engaged in lawful hunting or trapping and fail to wear a minimum of 250 square inches of daylight fluorescent-orange material on the head, chest and back combined, or in lieu thereof, a hat of the same-colored material. The material shall be worn so it is visible in a 360-degree arc.**

9. SAFETY AND LOGGER TRAINING

- a) The buyer, his employees and sub-contractors are expected to perform all logging operations in a safe manner as required by applicable laws and regulations. The Commission expects the Buyer to ensure that logging crewmembers dress in protective attire, and perform their duties with equipment, in accordance with standards established by the logging industry and the Occupational Safety and Health Administration (OSHA).
- b) The PGC recommends that logging crews working on State Game Lands be trained in safe logging techniques and sound environmental logging practices through a formal training program such as the one provided by the Pennsylvania Sustainable Forestry Initiative or another similar course.

10. MISCELLANEOUS

- a) The timber contractor must comply with erosion and sedimentation control plan for the harvest site. The plan must be on site and available for inspection at all times.
- b) The timber operator should review the plan, due to his responsibility for the implementation of erosion controls during the harvest operation.
- c) PGC gates **must** be closed. Repeated failure to close gates will be penalized.
- d) All equipment will be cleaned of soil and debris before being moved onto site to prevent spread of invasive species.
- e) Vehicle traffic on the PGC access road shall not exceed 25 MPH.
- f) The selling of firewood to the general public will not be permitted. The sale of firewood to a commercial firewood contractor is permitted.
- g) Payment for Block 8 of the sale is required at the time of execution of the timber contract. Failure to provide this payment will void the timber contract.

- h) The timber sale contractor will be required to make all necessary PA-1 call notifications.
- i) **Payment for at least four blocks is due by May 30, 2027.**
- j) **This timber contract will expire on May 30, 2028.**
- k) **Final payment is due no later than 120 days before the expiration of the agreement.**

Report For Wonky Eye

Sale Name:	Wonky Eye	SGL Number:	264
Forester:	Jarrid Doyle	Report Date:	02/19/2025
Blocks Numbers in Sale:	1,2,3,4,5,6,7,8,9	Acres:	294
County:		Township:	

The Pennsylvania Game Commission SGL #264 - Wonky Eye Timbersale Scribner Rule (BDFT) - All Volumes are Estimates

Sale Summary by Harvest Block														
Block Number	Area		Harvest Type	Sawtimber			Pulpwood			Culls				
	Acres	% of Sale		Method	BDFT	Per Acre	% of Sale	Method	Tons	Per Acre	% of Sale	2 - 4"	6 - 10"	12 +"
1	60	21%		BAF 10 Plot	332,277	5,505	20%	BAF 10 Plot	1,943	32	21%	10,548	662	428
2	57	20%		BAF 10 Plot	279,288	4,860	17%	BAF 10 Plot	2,095	36	23%	9,359	1,018	452
3	10	3%		BAF 10 Plot	49,193	4,847	3%	BAF 10 Plot	446	44	5%	0	225	108
4	18	6%		BAF 10 Plot	63,063	3,494	4%	BAF 10 Plot	763	42	8%	4,826	206	96
5	58	20%		BAF 10 Plot	325,087	5,633	20%	BAF 10 Plot	1,609	28	17%	6,613	869	327
6	29	10%		BAF 10 Plot	221,300	7,615	13%	BAF 10 Plot	991	34	11%	4,496	400	67
7	28	9%		BAF 10 Plot	186,158	6,704	11%	BAF 10 Plot	638	23	7%	5,192	197	206
8	15	5%		BAF 10 Plot	86,003	5,855	5%	BAF 10 Plot	349	24	4%	4,377	276	113
9	19	6%		BAF 10 Plot	110,096	5,884	7%	BAF 10 Plot	476	25	5%	2,474	120	97
Total	294	100%			1,652,465		100%		9,309	31.7	100%	47,884	3,973	1,893

Pulpwood was sampled in block(s) 1, 2, 3, 4, 5, 6, 7, 8, 9 with a precision of +/- 7.3% (90% C.I.)

Sawtimber was sampled in block(s) 1, 2, 3, 4, 5, 6, 7, 8, 9 with a precision of +/- 5.7% (90% C.I.)

The Pennsylvania Game Commission
SGL #264 - Wonky Eye Timbersale
Scribner Rule (BDFT) - All Volumes are Estimates

Block All - 294 acres

Species	10"-12" DBH		14" DBH		16" DBH		18" DBH		20" DBH		22" DBH		24" DBH		26" DBH		28" DBH		30"+ DBH		Sawtimber Totals			Pulpwood		
	#TR	VOL	#TR	VOL	#TR	VOL	#TR	VOL	#TR	VOL	#TR	VOL	#TR	VOL	#TR	VOL	#TR	VOL	#TR	VOL	Total Trees	Total Volume	Avg Vol Per Tree	Trees	Tons	
Black Oak	606	26,747	1,146	89,724	814	98,989	592	99,316	285	67,163	83	22,033	84	28,023	16	6,328	3	727	0	0	3,630	439,051	121	4,093	1,029	
Yellow-poplar	95	3,937	332	27,408	329	43,194	345	69,764	380	105,156	201	68,932	80	32,555	36	17,671	17	9,310	8	5,832	1,823	383,759	211	1,626	409	
N. Red Oak	287	12,866	752	65,031	607	82,796	443	88,275	196	48,402	78	25,013	23	9,131	8	3,046	10	4,336	3	1,817	2,407	340,714	142	2,733	921	
White Oak	590	28,387	743	58,052	546	64,250	203	32,133	62	13,540	17	3,530	5	1,214	0	0	0	0	0	0	2,165	201,106	93	3,426	1,063	
Chestnut Oak	246	10,511	487	34,036	362	40,338	168	24,867	47	11,090	5	1,137	0	0	0	0	0	0	0	3	720	1,319	122,699	93	3,585	1,045
Scarlet Oak	115	4,343	223	16,584	266	29,145	108	17,697	108	23,224	11	3,539	9	3,598	0	0	0	0	0	0	841	98,130	117	1,104	447	
Red Maple	114	4,281	111	7,972	42	5,366	43	5,590	0	0	0	0	0	0	0	0	0	0	0	0	309	23,210	75	8,130	1,626	
Sweet Birch	19	1,006	138	8,703	75	7,098	8	1,136	0	0	0	0	0	0	0	0	0	0	0	0	240	17,943	75	5,524	1,399	
Aspen	0	0	14	966	96	10,449	16	2,851	7	1,532	0	0	0	0	0	0	0	0	0	0	133	15,798	119	1,168	467	
Hickories	19	930	81	4,729	10	1,371	0	0	0	0	0	0	0	0	0	0	0	0	0	0	111	7,031	63	2,887	414	
American Sycamore	0	0	0	0	11	1,746	0	0	0	0	0	0	0	0	0	0	0	0	0	0	11	1,746	161	0	0	
Black Oak - dead	0	0	0	0	10	674	0	0	0	0	0	0	0	0	0	0	0	0	0	0	10	674	65	0	0	
Chestnut Oak - dead	19	607	0	0	0	0	0	0	0	0	0	0	0	0	0	0	0	0	0	0	19	607	32	46	18	
Black Gum	0	0	0	0	0	0	0	0	0	0	0	0	0	0	0	0	0	0	0	0	0	0	0	2,202	315	
N. Red Oak - dead	0	0	0	0	0	0	0	0	0	0	0	0	0	0	0	0	0	0	0	0	0	0	0	19	10	
White Oak - dead	0	0	0	0	0	0	0	0	0	0	0	0	0	0	0	0	0	0	0	0	0	0	0	27	8	
American Basswood	0	0	0	0	0	0	0	0	0	0	0	0	0	0	0	0	0	0	0	0	0	0	0	177	52	
Ailanthus	0	0	0	0	0	0	0	0	0	0	0	0	0	0	0	0	0	0	0	0	0	0	0	192	22	
Sassafras	0	0	0	0	0	0	0	0	0	0	0	0	0	0	0	0	0	0	0	0	0	0	0	93	16	
Black Locust	0	0	0	0	0	0	0	0	0	0	0	0	0	0	0	0	0	0	0	0	0	0	0	102	15	
Sugar Maple	0	0	0	0	0	0	0	0	0	0	0	0	0	0	0	0	0	0	0	0	0	0	0	77	8	
Black Cherry	0	0	0	0	0	0	0	0	0	0	0	0	0	0	0	0	0	0	0	0	0	0	0	75	8	
Red Maple - dead	0	0	0	0	0	0	0	0	0	0	0	0	0	0	0	0	0	0	0	0	0	0	0	77	8	
Hickories - dead	0	0	0	0	0	0	0	0	0	0	0	0	0	0	0	0	0	0	0	0	0	0	0	42	5	
Cucumbertree	0	0	0	0	0	0	0	0	0	0	0	0	0	0	0	0	0	0	0	0	0	0	0	74	4	
Total	2,110	93,616	4,026	313,204	3,169	385,416	1,927	341,629	1,084	270,107	396	124,184	202	74,521	60	27,045	31	14,373	14	8,369	13,018	1,652,465	127	37,478	9,309	

**The Pennsylvania Game Commission
SGL #264 - Wonky Eye Timbersale
Scribner Rule (BDFT) - All Volumes are Estimates**

Block 1 - 60 acres

Species	10"-12" DBH		14" DBH		16" DBH		18" DBH		20" DBH		22" DBH		24" DBH		26" DBH		28" DBH		30"+ DBH		Sawtimber Totals			Pulpwood		
	#TR	VOL	#TR	VOL	#TR	VOL	#TR	VOL	#TR	VOL	#TR	VOL	#TR	VOL	#TR	VOL	#TR	VOL	#TR	VOL	#TR	VOL	Total Trees	Total Volume	Avg Vol Per Tree	Trees
Yellow-poplar	58	2,112	113	9,681	108	14,348	137	26,044	104	29,883	29	10,559	10	4,417	4	1,641	4	2,104	0	0	565	100,789	178	407	88	
White Oak	269	13,042	296	22,489	216	25,706	94	15,089	35	8,898	0	0	0	0	0	0	0	0	0	0	910	85,223	94	941	352	
Black Oak	115	4,827	155	12,339	140	17,158	85	16,001	35	8,502	6	2,082	5	1,705	0	0	0	0	0	0	542	62,614	116	250	64	
N. Red Oak	58	2,734	113	8,799	119	16,548	34	6,107	7	1,257	6	2,599	5	1,798	0	0	0	0	0	0	341	39,843	117	163	61	
Chestnut Oak	38	1,565	71	3,650	86	9,435	17	2,255	0	0	0	0	0	0	0	0	0	0	0	0	213	16,904	80	361	147	
Scarlet Oak	0	0	28	2,405	54	5,804	9	1,523	0	0	0	0	0	0	0	0	0	0	0	0	91	9,733	107	47	22	
Aspen	0	0	0	0	54	6,360	0	0	7	1,532	0	0	0	0	0	0	0	0	0	0	61	7,892	129	154	83	
Red Maple	58	2,358	14	710	11	1,179	26	3,165	0	0	0	0	0	0	0	0	0	0	0	0	108	7,412	69	1,975	416	
Sweet Birch	0	0	0	0	22	1,868	0	0	0	0	0	0	0	0	0	0	0	0	0	0	22	1,868	86	2,518	562	
American Basswood	0	0	0	0	0	0	0	0	0	0	0	0	0	0	0	0	0	0	0	0	0	0	0	177	52	
Black Gum	0	0	0	0	0	0	0	0	0	0	0	0	0	0	0	0	0	0	0	0	0	0	0	437	51	
Hickories	0	0	0	0	0	0	0	0	0	0	0	0	0	0	0	0	0	0	0	0	0	0	0	268	35	
Sugar Maple	0	0	0	0	0	0	0	0	0	0	0	0	0	0	0	0	0	0	0	0	0	0	0	77	8	
Total	596	26,638	790	60,073	811	98,405	401	70,183	187	50,072	40	15,240	19	7,921	4	1,641	4	2,104			2,852	332,277	117	7,775	1,943	

**The Pennsylvania Game Commission
SGL #264 - Wonky Eye Timbersale
Scribner Rule (BDFT) - All Volumes are Estimates**

Block 2 - 57 acres

Species	10"-12" DBH		14" DBH		16" DBH		18" DBH		20" DBH		22" DBH		24" DBH		26" DBH		28" DBH		30"+ DBH		Sawtimber Totals			Pulpwood		
	#TR	VOL	#TR	VOL	#TR	VOL	#TR	VOL	#TR	VOL	#TR	VOL	#TR	VOL	#TR	VOL	#TR	VOL	#TR	VOL	#TR	VOL	Total Trees	Total Volume	Avg Vol Per Tree	Trees
N. Red Oak	154	6,805	241	23,780	152	21,511	111	25,784	21	5,107	0	0	0	0	0	0	4	784	0	0	682	83,771	123	628	206	
White Oak	173	8,148	269	22,245	173	21,974	34	5,055	7	1,194	0	0	0	0	0	0	0	0	0	0	657	58,616	89	1,314	399	
Yellow-poplar	19	930	28	3,232	32	4,584	60	10,704	49	13,954	29	10,453	10	3,197	0	0	0	0	0	0	227	47,054	208	164	24	
Chestnut Oak	58	2,179	113	8,276	97	11,624	51	8,332	0	0	0	0	0	0	0	0	0	0	0	0	320	30,410	95	964	328	
Black Oak	96	4,209	127	10,515	65	9,593	17	3,140	7	1,194	0	0	0	0	4	1,741	0	0	0	0	317	30,392	96	482	116	
Scarlet Oak	58	1,832	113	8,239	65	6,464	17	2,657	14	2,674	0	0	0	0	0	0	0	0	0	0	267	21,865	82	522	254	
Red Maple	19	662	28	2,615	0	0	9	1,226	0	0	0	0	0	0	0	0	0	0	0	0	56	4,504	80	1,874	371	
American Sycamore	0	0	0	0	11	1,746	0	0	0	0	0	0	0	0	0	0	0	0	0	0	11	1,746	161	0	0	
Hickories	19	930	0	0	0	0	0	0	0	0	0	0	0	0	0	0	0	0	0	0	19	930	48	478	65	
Black Gum	0	0	0	0	0	0	0	0	0	0	0	0	0	0	0	0	0	0	0	0	0	0	0	370	66	
Sweet Birch	0	0	0	0	0	0	0	0	0	0	0	0	0	0	0	0	0	0	0	0	0	0	0	1,020	258	
Red Maple - dead	0	0	0	0	0	0	0	0	0	0	0	0	0	0	0	0	0	0	0	0	0	0	0	77	8	
Total	597	25,696	920	78,902	596	77,495	300	56,898	97	24,123	29	10,453	10	3,197	4	1,741	4	784			2,555	279,288	109	7,893	2,095	

**The Pennsylvania Game Commission
SGL #264 - Wonky Eye Timbersale
Scribner Rule (BDFT) - All Volumes are Estimates**

Block 3 - 10 acres

Species	10"-12" DBH		14" DBH		16" DBH		18" DBH		20" DBH		22" DBH		24" DBH		26" DBH		28" DBH		30"+ DBH		Sawtimber Totals			Pulpwood		
	#TR	VOL	#TR	VOL	#TR	VOL	#TR	VOL	#TR	VOL	#TR	VOL	#TR	VOL	#TR	VOL	#TR	VOL	#TR	VOL	Total Trees	Total Volume	Avg Vol Per Tree	Trees	Tons	
Black Oak	18	944	109	9,844	21	2,845	0	0	7	1,145	16	4,772	0	0	0	0	0	0	0	0	0	171	19,550	114	231	44
N. Red Oak	0	0	14	1,432	0	0	57	11,458	7	1,208	0	0	0	0	0	0	0	0	0	0	0	78	14,097	182	285	107
Scarlet Oak	0	0	14	992	10	1,722	8	1,464	20	4,144	0	0	0	0	0	0	0	0	0	0	0	52	8,322	160	27	10
Chestnut Oak	18	918	14	992	0	0	8	1,083	0	0	5	1,137	0	0	0	0	0	0	0	0	0	46	4,130	90	89	42
Yellow-poplar	0	0	0	0	0	0	0	0	0	0	0	0	5	1,941	0	0	3	1,153	0	0	0	8	3,094	386	0	0
Chestnut Oak - dead	0	0	0	0	0	0	0	0	0	0	0	0	0	0	0	0	0	0	0	0	0	0	0	0	18	9
Red Maple	0	0	0	0	0	0	0	0	0	0	0	0	0	0	0	0	0	0	0	0	0	0	0	0	751	117
Hickories	0	0	0	0	0	0	0	0	0	0	0	0	0	0	0	0	0	0	0	0	0	0	0	0	345	60
Sweet Birch	0	0	0	0	0	0	0	0	0	0	0	0	0	0	0	0	0	0	0	0	0	0	0	0	156	38
Black Gum	0	0	0	0	0	0	0	0	0	0	0	0	0	0	0	0	0	0	0	0	0	0	0	0	24	19
Total	37	1,862	149	13,259	31	4,567	74	14,005	33	6,496	22	5,909	5	1,941			3	1,153			354	49,193	139	1,926	446	

**The Pennsylvania Game Commission
SGL #264 - Wonky Eye Timbersale
Scribner Rule (BDFT) - All Volumes are Estimates**

Block 4 - 18 acres

Species	10"-12" DBH		14" DBH		16" DBH		18" DBH		20" DBH		22" DBH		24" DBH		26" DBH		28" DBH		30"+ DBH		Sawtimber Totals			Pulpwood	
	#TR	VOL	#TR	VOL	#TR	VOL	#TR	VOL	#TR	VOL	#TR	VOL	#TR	VOL	#TR	VOL	#TR	VOL	#TR	VOL	Total Trees	Total Volume	Avg Vol Per Tree	Trees	Tons
Black Oak	38	1,959	56	4,582	22	1,812	26	5,055	21	5,996	0	0	14	5,064	4	1,251	0	0	0	0	181	25,718	142	1,095	206
Chestnut Oak	19	952	56	4,115	11	1,453	17	2,642	7	1,155	0	0	0	0	0	0	0	0	3	720	113	11,037	98	553	94
N. Red Oak	38	2,066	42	3,717	22	3,152	17	1,973	0	0	0	0	0	0	0	0	0	0	0	0	119	10,908	92	341	109
Scarlet Oak	57	2,512	0	0	22	2,536	9	1,518	14	2,727	0	0	0	0	0	0	0	0	0	0	101	9,293	92	243	83
Sweet Birch	19	1,006	14	1,087	22	2,289	0	0	0	0	0	0	0	0	0	0	0	0	0	0	55	4,382	80	482	115
Red Maple	0	0	14	1,116	0	0	0	0	0	0	0	0	0	0	0	0	0	0	0	0	14	1,116	79	746	121
Chestnut Oak - dead	19	607	0	0	0	0	0	0	0	0	0	0	0	0	0	0	0	0	0	0	19	607	32	0	0
Black Gum	0	0	0	0	0	0	0	0	0	0	0	0	0	0	0	0	0	0	0	0	0	0	0	114	18
Hickories	0	0	0	0	0	0	0	0	0	0	0	0	0	0	0	0	0	0	0	0	0	0	0	77	8
Sassafras	0	0	0	0	0	0	0	0	0	0	0	0	0	0	0	0	0	0	0	0	0	0	0	19	8
Total	192	9,103	183	14,618	97	11,241	68	11,189	41	9,878			14	5,064	4	1,251			3	720	602	63,063	105	3,670	763

**The Pennsylvania Game Commission
SGL #264 - Wonky Eye Timbersale
Scribner Rule (BDFE) - All Volumes are Estimates**

Block 5 - 58 acres																										
Species	10"-12" DBH		14" DBH		16" DBH		18" DBH		20" DBH		22" DBH		24" DBH		26" DBH		28" DBH		30"+ DBH		Sawtimber Totals			Pulpwood		
	#TR	VOL	#TR	VOL	#TR	VOL	#TR	VOL	#TR	VOL	#TR	VOL	#TR	VOL	#TR	VOL	#TR	VOL	#TR	VOL	#TR	VOL	Total Trees	Total Volume	Avg Vol Per Tree	Trees
Black Oak	226	9,466	291	23,085	233	29,605	218	36,727	149	35,551	39	10,051	38	12,882	0	0	3	727	0	0	1,197	158,094	132	1,034	256	
N. Red Oak	0	0	111	9,717	117	15,720	50	10,878	68	16,596	45	12,723	5	2,212	4	1,299	0	0	0	0	399	69,145	173	794	252	
Yellow-poplar	0	0	0	0	32	5,695	25	5,356	27	7,443	39	13,058	14	5,943	12	6,460	0	0	0	0	149	43,954	294	306	103	
Chestnut Oak	57	2,471	97	6,715	42	5,681	25	3,671	14	3,469	0	0	0	0	0	0	0	0	0	234	22,008	94	798	206		
White Oak	19	963	42	3,466	32	3,287	8	1,137	0	0	0	0	5	1,214	0	0	0	0	0	105	10,068	96	399	67		
Scarlet Oak	0	0	14	642	42	4,228	0	0	14	3,469	6	1,589	0	0	0	0	0	0	0	75	9,928	132	19	11		
Sweet Birch	0	0	83	5,243	11	705	0	0	0	0	0	0	0	0	0	0	0	0	94	5,948	64	905	283			
Red Maple	0	0	14	696	21	3,063	8	1,199	0	0	0	0	0	0	0	0	0	0	43	4,959	114	1,206	275			
Hickories	0	0	14	984	0	0	0	0	0	0	0	0	0	0	0	0	0	0	14	984	71	373	70			
Chestnut Oak - dead	0	0	0	0	0	0	0	0	0	0	0	0	0	0	0	0	0	0	0	0	0	0	27	9		
Black Gum	0	0	0	0	0	0	0	0	0	0	0	0	0	0	0	0	0	0	0	0	0	0	311	36		
Black Locust	0	0	0	0	0	0	0	0	0	0	0	0	0	0	0	0	0	0	0	0	0	0	102	15		
N. Red Oak - dead	0	0	0	0	0	0	0	0	0	0	0	0	0	0	0	0	0	0	0	0	0	0	19	10		
Aspen	0	0	0	0	0	0	0	0	0	0	0	0	0	0	0	0	0	0	0	0	0	0	19	9		
Black Cherry	0	0	0	0	0	0	0	0	0	0	0	0	0	0	0	0	0	0	0	0	0	0	75	8		
Total	301	12,900	664	50,547	530	67,986	335	58,968	271	66,528	129	37,422	61	22,250	16	7,758	3	727		2,312	325,087	141	6,388	1,609		

**The Pennsylvania Game Commission
SGL #264 - Wonky Eye Timbersale
Scribner Rule (BDFE) - All Volumes are Estimates**

Block 6 - 29 acres																										
Species	10"-12" DBH		14" DBH		16" DBH		18" DBH		20" DBH		22" DBH		24" DBH		26" DBH		28" DBH		30"+ DBH		Sawtimber Totals			Pulpwood		
	#TR	VOL	#TR	VOL	#TR	VOL	#TR	VOL	#TR	VOL	#TR	VOL	#TR	VOL	#TR	VOL	#TR	VOL	#TR	VOL	#TR	VOL	Total Trees	Total Volume	Avg Vol Per Tree	Trees
Yellow-poplar	19	894	109	8,045	104	12,495	99	21,712	100	26,849	50	16,611	19	7,750	8	3,569	0	0	5	3,761	511	101,686	199	669	156	
Black Oak	74	3,784	82	6,096	52	6,114	74	11,154	7	1,561	17	3,949	9	3,250	4	1,209	0	0	0	0	318	37,116	117	187	58	
White Oak	74	3,441	122	8,824	83	8,573	41	7,116	13	2,295	6	1,172	0	0	0	0	0	0	0	340	31,420	93	699	216		
N. Red Oak	0	0	68	5,391	21	3,045	16	2,769	13	3,259	6	1,236	5	2,172	0	0	7	3,552	3	1,817	138	23,242	168	119	51	
Scarlet Oak	0	0	14	1,322	0	0	25	3,986	7	1,518	6	1,950	9	3,598	0	0	0	0	0	60	12,374	207	74	7		
Chestnut Oak	56	2,426	41	3,310	10	656	8	1,467	0	0	0	0	0	0	0	0	0	0	115	7,859	68	378	79			
Aspen	0	0	14	966	21	2,034	16	2,851	0	0	0	0	0	0	0	0	0	0	51	5,850	115	751	253			
Red Maple	0	0	14	1,078	0	0	0	0	0	0	0	0	0	0	0	0	0	0	14	1,078	79	374	64			
Black Oak - dead	0	0	0	0	10	674	0	0	0	0	0	0	0	0	0	0	0	0	10	674	65	0	0			
White Oak - dead	0	0	0	0	0	0	0	0	0	0	0	0	0	0	0	0	0	0	0	0	0	0	27	8		
Hickories	0	0	0	0	0	0	0	0	0	0	0	0	0	0	0	0	0	0	0	0	0	0	317	42		
Black Gum	0	0	0	0	0	0	0	0	0	0	0	0	0	0	0	0	0	0	0	0	0	0	282	37		
Sweet Birch	0	0	0	0	0	0	0	0	0	0	0	0	0	0	0	0	0	0	0	0	0	0	42	8		
Sassafras	0	0	0	0	0	0	0	0	0	0	0	0	0	0	0	0	0	0	0	0	0	0	74	8		
Cucumbertree	0	0	0	0	0	0	0	0	0	0	0	0	0	0	0	0	0	0	0	0	0	0	74	4		
Total	222	10,545	462	35,032	302	33,590	280	51,055	140	35,483	83	24,918	42	16,770	12	4,777	7	3,552	8	5,579	1,556	221,300	142	4,066	991	

**The Pennsylvania Game Commission
SGL #264 - Wonky Eye Timbersale
Scribner Rule (BDFT) - All Volumes are Estimates**

Block 7 - 28 acres

Species	10"-12" DBH		14" DBH		16" DBH		18" DBH		20" DBH		22" DBH		24" DBH		26" DBH		28" DBH		30"+ DBH		Sawtimber Totals			Pulpwood	
	#TR	VOL	#TR	VOL	#TR	VOL	#TR	VOL	#TR	VOL	#TR	VOL	#TR	VOL	#TR	VOL	#TR	VOL	#TR	VOL	Total Trees	Total Volume	Avg Vol Per Tree	Trees	Tons
Yellow-poplar	0	0	68	5,178	31	3,732	17	3,856	80	20,842	44	14,803	19	8,192	12	6,001	7	4,046	3	2,071	281	68,722	244	80	38
Black Oak	37	1,558	178	14,310	52	5,781	50	8,280	27	6,665	6	1,179	5	1,199	0	0	0	0	0	0	354	38,972	110	223	90
N. Red Oak	0	0	68	4,629	52	6,878	66	12,245	20	5,339	11	4,221	5	754	0	0	0	0	0	0	223	34,066	153	294	84
Scarlet Oak	0	0	27	1,999	42	4,928	17	2,567	27	6,481	0	0	0	0	0	0	0	0	0	0	113	15,976	142	54	20
Chestnut Oak	0	0	41	2,999	73	6,941	25	2,859	13	3,022	0	0	0	0	0	0	0	0	0	0	153	15,820	104	220	80
White Oak	19	1,258	14	1,028	21	2,534	17	2,211	7	1,154	11	2,358	0	0	0	0	0	0	0	0	88	10,543	120	19	10
Hickories	0	0	0	0	10	1,371	0	0	0	0	0	0	0	0	0	0	0	0	0	0	10	1,371	131	647	74
Red Maple	0	0	14	688	0	0	0	0	0	0	0	0	0	0	0	0	0	0	0	0	14	688	50	228	57
Aspen	0	0	0	0	0	0	0	0	0	0	0	0	0	0	0	0	0	0	0	0	0	0	216	100	
Black Gum	0	0	0	0	0	0	0	0	0	0	0	0	0	0	0	0	0	0	0	0	0	0	359	52	
Sweet Birch	0	0	0	0	0	0	0	0	0	0	0	0	0	0	0	0	0	0	0	0	0	0	82	29	
Hickories - dead	0	0	0	0	0	0	0	0	0	0	0	0	0	0	0	0	0	0	0	0	0	0	42	5	
Total	56	2,816	410	30,832	283	32,165	190	32,020	174	43,503	72	22,560	28	10,144	12	6,001	7	4,046	3	2,071	1,235	186,158	151	2,464	638

**The Pennsylvania Game Commission
SGL #264 - Wonky Eye Timbersale
Scribner Rule (BDFT) - All Volumes are Estimates**

Block 8 - 15 acres

Species	10"-12" DBH		14" DBH		16" DBH		18" DBH		20" DBH		22" DBH		24" DBH		26" DBH		28" DBH		30"+ DBH		Sawtimber Totals			Pulpwood	
	#TR	VOL	#TR	VOL	#TR	VOL	#TR	VOL	#TR	VOL	#TR	VOL	#TR	VOL	#TR	VOL	#TR	VOL	#TR	VOL	Total Trees	Total Volume	Avg Vol Per Tree	Trees	Tons
N. Red Oak	0	0	55	4,361	53	7,304	50	9,999	40	11,174	6	2,139	5	2,196	0	0	0	0	0	0	208	37,172	179	19	11
Black Oak	0	0	27	2,067	74	7,915	25	3,782	13	2,320	0	0	0	4	2,127	0	0	0	0	0	144	18,211	127	147	63
Yellow-poplar	0	0	0	0	21	2,340	8	2,093	13	4,042	11	3,449	0	0	0	0	0	0	0	0	54	11,923	221	0	0
Chestnut Oak	0	0	27	2,010	21	2,477	8	1,483	13	3,444	0	0	0	0	0	0	0	0	0	0	70	9,413	134	71	32
White Oak	0	0	0	0	21	2,176	8	1,525	0	0	0	0	0	0	0	0	0	0	0	0	29	3,701	126	27	9
Sweet Birch	0	0	14	673	21	2,236	0	0	0	0	0	0	0	0	0	0	0	0	0	0	35	2,909	84	133	61
Aspen	0	0	0	0	21	2,056	0	0	0	0	0	0	0	0	0	0	0	0	0	0	21	2,056	98	27	22
Hickories	0	0	14	619	0	0	0	0	0	0	0	0	0	0	0	0	0	0	0	0	14	619	45	0	0
Red Maple	0	0	0	0	0	0	0	0	0	0	0	0	0	0	0	0	0	0	0	0	0	0	350	87	
Scarlet Oak	0	0	0	0	0	0	0	0	0	0	0	0	0	0	0	0	0	0	0	0	0	0	27	24	
Ailanthus	0	0	0	0	0	0	0	0	0	0	0	0	0	0	0	0	0	0	0	0	0	0	192	22	
Black Gum	0	0	0	0	0	0	0	0	0	0	0	0	0	0	0	0	0	0	0	0	0	0	150	16	
Total			137	9,729	231	26,502	100	18,882	81	20,980	17	5,587	5	2,196	4	2,127					575	86,003	150	1,144	349

The Pennsylvania Game Commission
SGL #264 - Wonky Eye Timbersale
Scribner Rule (BDFT) - All Volumes are Estimates

Block 9 - 19 acres

Species	10"-12" DBH		14" DBH		16" DBH		18" DBH		20" DBH		22" DBH		24" DBH		26" DBH		28" DBH		30"+ DBH		Sawtimber Totals			Pulpwood			
	#TR	VOL	#TR	VOL	#TR	VOL	#TR	VOL	#TR	VOL	#TR	VOL	#TR	VOL	#TR	VOL	#TR	VOL	#TR	VOL	Total Trees	Total Volume	Avg Vol Per Tree	Trees	Tons		
Black Oak	0	0	121	6,888	155	18,167	98	15,176	20	4,229	0	0	14	3,923	0	0	0	0	0	0	0	0	407	48,384	119	444	131
N. Red Oak	37	1,261	40	3,204	72	8,638	41	7,062	20	4,462	5	2,095	0	0	4	1,748	0	0	0	0	0	219	28,470	130	89	40	
Scarlet Oak	0	0	13	984	31	3,463	24	3,981	13	2,210	0	0	0	0	0	0	0	0	0	0	0	82	10,639	130	92	17	
Yellow-poplar	0	0	13	1,273	0	0	0	0	7	2,143	0	0	5	1,116	0	0	3	2,007	0	0	0	28	6,538	233	0	0	
Chestnut Oak	0	0	27	1,969	21	2,073	8	1,075	0	0	0	0	0	0	0	0	0	0	0	0	0	56	5,117	92	151	36	
Red Maple	37	1,261	13	1,068	10	1,124	0	0	0	0	0	0	0	0	0	0	0	0	0	0	0	60	3,453	57	627	118	
Hickories	0	0	54	3,126	0	0	0	0	0	0	0	0	0	0	0	0	0	0	0	0	0	54	3,126	58	383	59	
Sweet Birch	0	0	27	1,700	0	0	8	1,136	0	0	0	0	0	0	0	0	0	0	0	0	0	35	2,836	81	186	45	
White Oak	37	1,534	0	0	0	0	0	0	0	0	0	0	0	0	0	0	0	0	0	0	0	37	1,534	42	26	9	
Black Gum	0	0	0	0	0	0	0	0	0	0	0	0	0	0	0	0	0	0	0	0	0	0	0	0	156	19	
Total	110	4,056	310	20,212	289	33,466	179	28,430	59	13,044	5	2,095	18	5,039	4	1,748	3	2,007			978	110,096	113	2,153	476		

PGC TIMBER SALE **Wonky Eye**
STATE GAME LANDS NO. 264
264-2024-01

TIMBER SALE COST ESTIMATE

NEW ROAD CONSTRUCTION -	0 FEET	
Machine/Labor		0
Tons AASHTO #3		0
Tons AASHTO #4		0
Culvert Pipes		0
Seed		0
		<hr/>
		\$0.00
EXISTING ROAD IMPROVEMENT -	10064 FEET	
Machine/Labor		2500
Tons AASHTO #3		0
Tons AASHTO #4		3000
Culvert Pipes		0
Seed		0.00
		<hr/>
		\$5,500.00
LANDINGS		
Machine/Labor		8,400.00
Seed, Lime, Fertilizer		4,800.00
		<hr/>
		\$13,200.00
SKID TRAILS		
Machine/Labor		2,400.00
Seed		300.00
		<hr/>
		\$2,700.00
ROAD RETIREMENT		
Machine/Labor		10,000.00
Tons PennDOT 2A		27,000.00
Tons AASHTO #4		0.00
Seed		0.00
		<hr/>
		\$37,000.00
MISC. COSTS		
Total		\$0.00
TOTAL COST ESTIMATE		\$58,400.00



LOCATION MAP

- Treatment Blocks
- P Parking Area
- Stream
- State Game Land
- PA County
- Administrative Road
- Seasonal Road

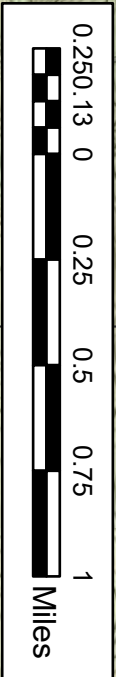

SALE TOUR MEETS HERE
 DAUPHIN COUNTY HABITAT
 CREW BUILDING
 40.5786, -76.6578

WONKY EYE TIMBER SALE
 PENNSYLVANIA GAME COMMISSION
 STATE GAME LANDS 264
 DAUPHIN COUNTY
 WICONISCO TWP
 294 APPROXIMATE ACRES

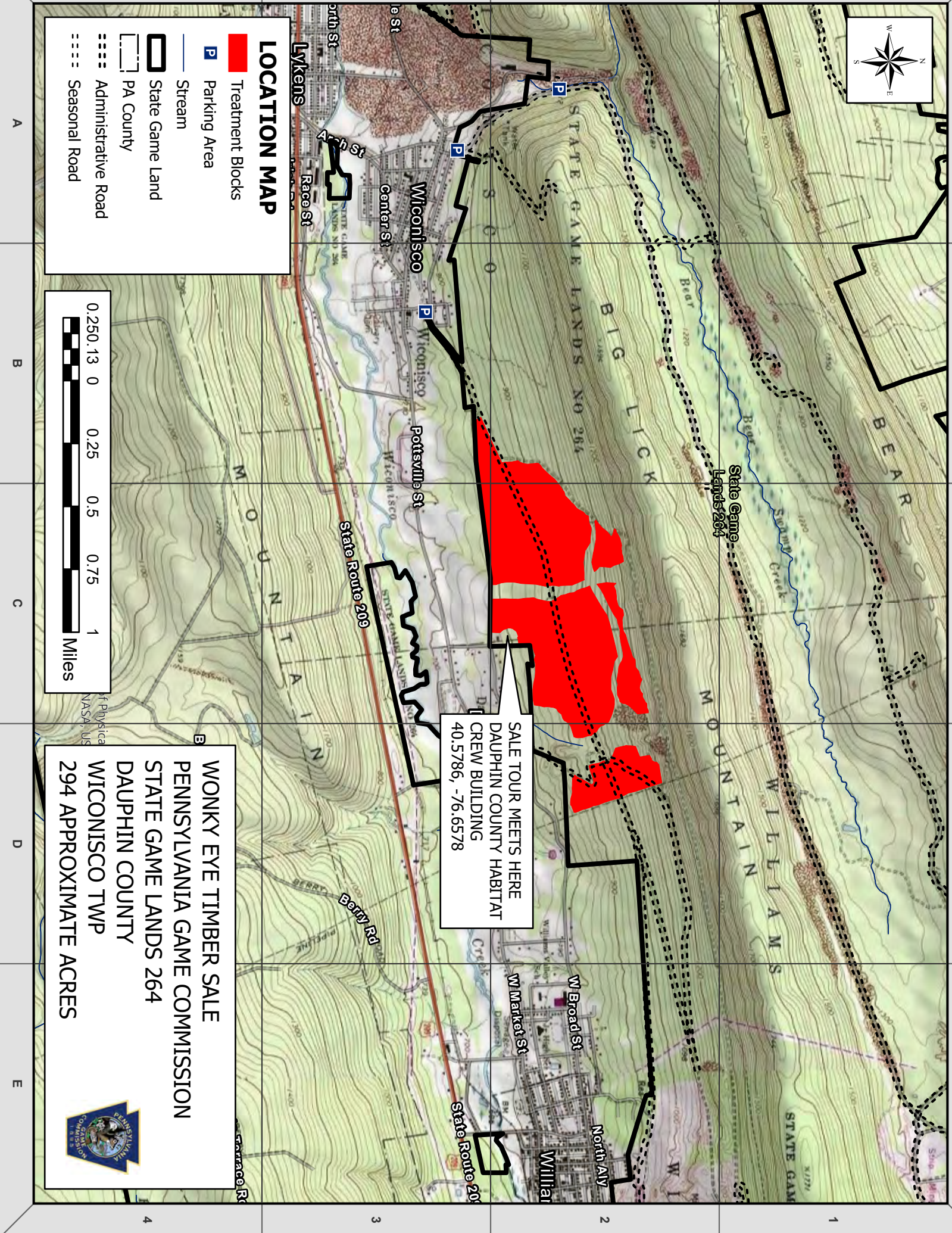

- Block 1 - 60 acres - Clearcut w/ Reserves
- Block 2 - 57 acres - Clearcut w/ Reserves
- Block 3 - 10 acres - Clearcut w/ Reserves
- Block 4 - 18 acres - Clearcut w/ Reserves
- Block 5 - 58 acres - Clearcut w/ Reserves
- Block 6 - 29 acres - Clearcut w/ Reserves
- Block 7 - 28 acres - Shelterwood
- Block 8 - 15 acres - Clearcut w/ Reserves
- Block 9 - 19 acres - Clearcut w/ Reserves

Total - 294 acres

AT&T FIBER OPTIC LINE



HAUL ROAD
2.4 MILES TO WICONISCO

BIG LICK TUNNEL

Legend

- Ⓛ Log_Landing
- Sale_Road
- ▭ Block Boundary
- Stream
- P Parking Area
- ⋯ PGC Roads
- ▭ State Game Land
- ROW Line
- - - Trail

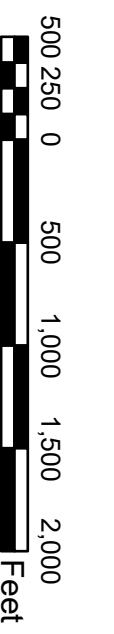

WONKY EYE TIMBER SALE
PENNSYLVANIA GAME COMMISSION
STATE GAME LANDS 264
DAUPHIN COUNTY
WILLIAMS & WICONISCO TWPS
294 APPROXIMATE ACRES

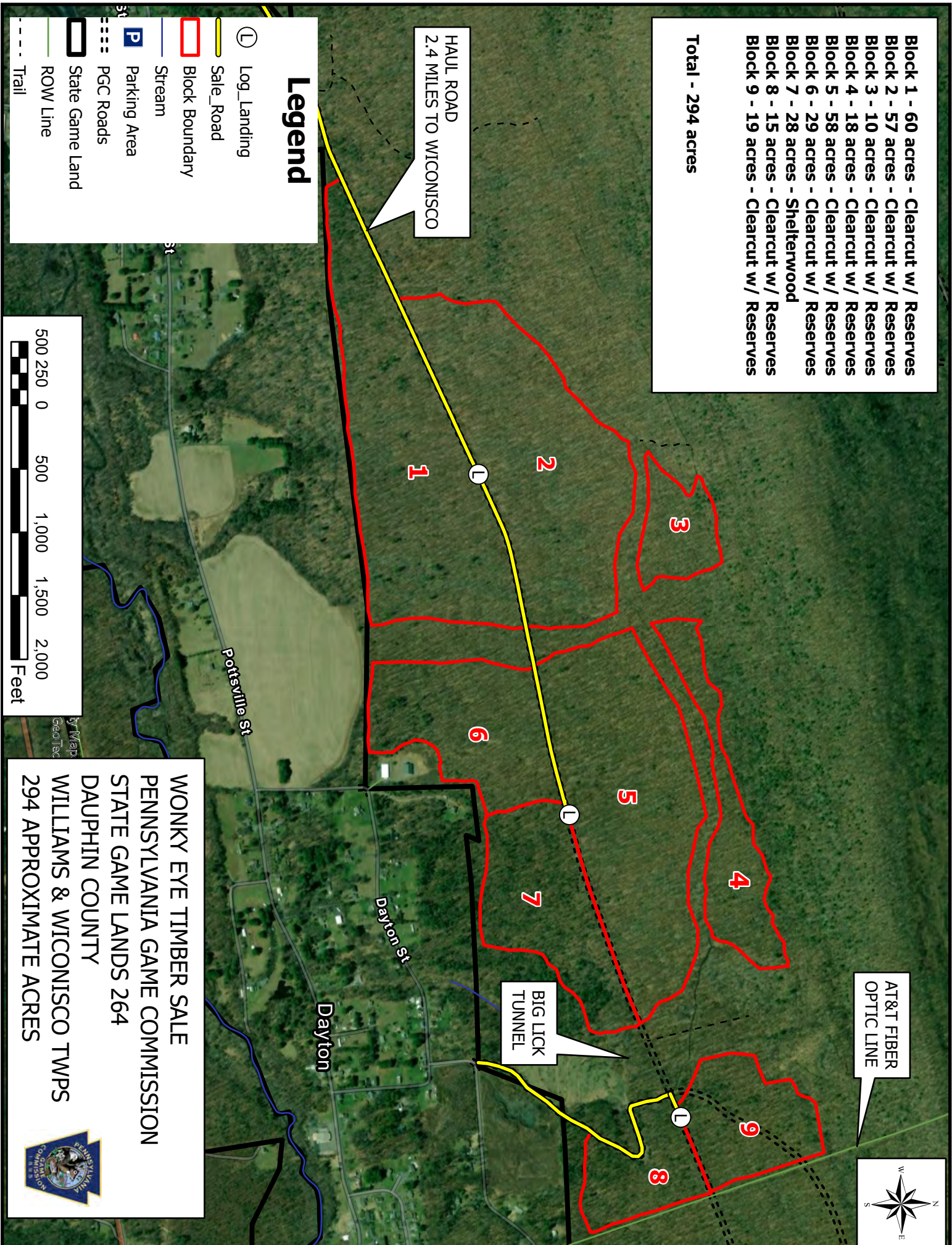

- Block 1 - 1.89 acres (6 Islands)
- Block 2 - 2.53 acres (2 Islands)
- Block 3 - none
- Block 4 - none
- Block 5 - .30 acres (1 Island)
- Block 6 - .56 acres (1 Island)
- Block 7 - none
- Block 8 - .47 acres (2 Islands)
- Block 9 - .38 acres (1 Island)

Total - 6.13 acres (13 islands)



AT&T FIBER
OPTIC LINE

BIG LICK
TUNNEL

HAUL ROAD
2.4 MILES TO WICONISCO

Legend

- Log_Landing
- Sale_Road
- Block Boundary
- Stream
- Parking Area
- PGC Roads
- State Game Land
- Group Reserves
- Trail

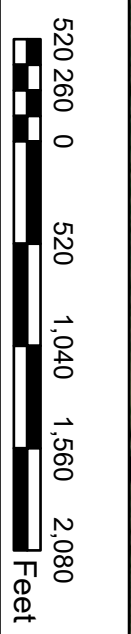

WONKY EYE TIMBER SALE RESERVE MAP
PENNSYLVANIA GAME COMMISSION
STATE GAME LANDS 264
DAUPHIN COUNTY
WILLIAMS & WICONISCO TWPS
294 APPROXIMATE ACRES (6.13 RESERVE)

