

PENNSYLVANIA GAME COMMISSION  
2001 ELMERTON AVENUE  
HARRISBURG, PA 17110-9797  
ATTN: FORESTRY DIVISION, BUREAU OF WILDLIFE HABITAT MANAGEMENT

Gentlemen:

In answer to a recent advertisement for lump sum bids on an estimated 362,498 board feet of sawlogs and 6,192 tons of pulpwood located on 223 acres of State Game Lands No. 057, Noxen Township, Wyoming County, I offer the following:

\$ \_\_\_\_\_  
(BID QUOTATION MUST BE TYPEWRITTEN OR IN INK)

Full payment will be made when agreements are signed or payment in full for each individual cutting block before cutting operations are started on that block.

It is further understood that an acceptable bond of **\$15,000.00** will be provided to guarantee faithful performance of the agreement.

Removal of timber to be subject to the terms, conditions and stipulations included in the Timber Sale Agreement. It is understood that the contract will run until **SEPTEMBER 30, 2028.**

ATTACHED IS **CERTIFIED, CASHIER'S OR TREASURER'S CHECK OR MONEY ORDER, (PERSONAL, COMPANY, CORPORATE CHECK OR CASH ARE NOT ACCEPTED)**, IN THE AMOUNT OF **\$1,000.00** as evidence of good faith in bidding. I understand that it will be forfeited as fully liquidated damages upon my failure within 45 days after presentation to accept and execute the contract and provide a bond as required.

IN CASE OF PARTNERSHIP, EACH PARTNER SIGNS: IF A CORPORATION, THE AUTHORIZED OFFICER MUST SIGN, GIVING HIS/HER TITLE AND NAME OF CORPORATION.

Sincerely yours,

\_\_\_\_\_  
(Tax No. or Social Security No.)

\_\_\_\_\_  
Signature of Bidder - Sign In Ink

\_\_\_\_\_  
(Telephone Number)

\_\_\_\_\_  
Print Name

\_\_\_\_\_  
Firm Name

\_\_\_\_\_  
Street Address (Name, Number, Etc.)

\_\_\_\_\_  
City State Zip

BIDS MUST BE SUBMITTED IN AN ENVELOPE THAT CLEARLY STATES ON THE OUTSIDE: **BID PROPOSAL FOR TIMBER SGL #057.** Bids will be opened in the Bureau of Wildlife Habitat Management, 2001 Elmerton Avenue, Harrisburg, PA 17110-9797, at **2:00 P.M., Monday, NOVEMBER 17, 2025.** The Commission reserves the right to reject any and all bids and to award the contract as deemed to its best interests.

**- INSTRUCTIONS TO BIDDERS -**

The following information covers details concerning the proposed lump sum sale of an estimated 362,498 board feet of sawlogs and 6,192 tons of pulpwood to be cut from 223 acres of State Game Lands 057, Noxen Township, Wyoming County.

See attached sheets for additional volume information. The volume and percentages are not guaranteed and each prospective bidder is urged to examine the sale area and bid on the basis of his own estimate.

**- SHOW DATE -**

Timber will be shown to prospective bidders on **NOVEMBER 7, 2025**. Viewers will be met **at the PGC PARKING AREA OFF SORBER MOUNTAIN ROAD (T-310) (N 41.39281 W -76.09181) AT 10:00 A.M.** and conducted to the sale area.

The timber to be sold will be clearly designated by **Matthew Engel, 3917 MEMORIAL HIGHWAY, DALLAS, PA 18612**, telephone: 570-332-1295, the Regional Forester.

**- BIDS -**

**BIDS SHOULD BE MAILED AT LEAST FOUR (4) WORKING DAYS PRIOR TO BID OPENING TO PERMIT U.S. POSTAL SERVICE DELIVERY. USE SPECIAL MAIL SERVICE IF MAILED LATER THAN FOUR DAYS PRIOR TO BID OPENING. SPECIAL DELIVERY BIDS SHOULD BE ADDRESSED TO: PENNSYLVANIA GAME COMMISSION, FORESTRY DIVISION, 2001 ELMERTON AVENUE, HARRISBURG, PA 17110-9797.**

Bids must be submitted in an envelope that clearly states on the outside: **BID PROPOSAL FOR TIMBER. SGL #:057**. Bids received in envelopes not containing this information will be rejected.

In order to be considered, the bid shall be accompanied by a **CERTIFIED, CASHIER'S OR TREASURER'S CHECK, OR A BANK, POSTAL OR EXPRESS MONEY ORDER**, payable to the Pennsylvania Game Commission in the amount of **\$1,000.00**, as evidence of good faith in bidding, to be forfeited as fully liquidated damages upon the bidders failure to accept the award, execute the contract and give bond as required. Bid deposits will be returned to the successful bidder when the contract has been executed and a satisfactory performance deposit has been furnished.

In lieu of bid deposit, bidders may submit an open bid bond to cover the deposit requirement. Any bid bond must be filed for an annual period and both the amount of bond and the surety shall receive prior approval of the Pennsylvania Game Commission.

The Commission reserves the right to reject any and all bids and to award the contract as deemed to its best interests.

Bids will be opened in the Bureau of Wildlife Habitat Management, 2001 Elmerton Avenue, Harrisburg, Pennsylvania 17110-9797, at 2:00 P.M., **Monday, NOVEMBER 17, 2025**, telephone: 717-787-2039. **BIDS RECEIVED LATER THAN 2:00 P.M., THIS DATE, WILL BE REJECTED.**

### **- PERFORMANCE DEPOSIT -**

A performance bond in the amount of **\$15,000.00** will be required in the form of a Certified Check or a Postal Money Order drawn to the order of the Pennsylvania Game Commission. Negotiable securities, including assignment of a bank savings account may be furnished in lieu of above. A bond with corporate surety approved by the Attorney General, or a bank Irrevocable Letter of Credit, may be posted provided the bond has an expiration date a minimum of 1 year beyond the expiration date of the timber contract.

### **- EXPIRATION OF CONTRACT -**

Contract will expire **SEPTEMBER 30, 2028.**

### **- PAYMENTS -**

The sale is divided into **8** cutting blocks. Payment may be made by:

1. Total payment when agreement is signed.  
or
2. Payment by individual block or blocks.
  - 1 – 3% - 9 acres
  - 2 – 40% - 34 acres
  - 3 – 5% - 16 acres
  - 4 – 9% - 33 acres
  - 5 – 1% - 16 acres
  - 6 – 2% - 16 acres
  - 7 – 10% - 14 acres
  - 8 – 30% - 85 acres
3. Progress of payment and sale operations shall continue such that:
  - a. **Payment for Block 1 is due at contract execution.**
  - b. **Final payment is due No Later Than 120 days before the expiration of the Agreement.**

### **- ANTI DISCRIMINATION -**

The contractor awarded the Timber Sale Agreement agrees he will not discriminate against any employee or other persons on account of race, sex, creed, age, ancestry or national origin.

### **- SAFETY and ENVIRONMENTAL PROTECTION –**

The Buyer, his employees and sub-contractors are expected to perform all logging operations in a safe manner as required by applicable laws and regulations. The Commission expects the Buyer to ensure that logging crewmembers dress in protective attire and perform their duties with equipment in accordance with standards established by the logging industry and the Occupational Safety and Health Administration (OSHA).

The PGC recommends that logging crews working on State Game Lands be trained in safe logging techniques and sound environmental logging practices through a formal training program such as the one provided by the Pennsylvania Sustainable Forestry Initiative (PA SFI) or another similar program.

Contractor must comply with the erosion and sediment control plan for disturbed areas that is included as a part of the timber contract.

**- SPECIAL PROVISIONS -**

See 8 Attached Sheet(s).

## SPECIAL PROVISIONS FOR THE “SORBER MOUNTAIN II” TIMBER SALE

S.G.L. # 057

### 1) ADMINISTRATIVE ITEMS

- a) All contractors, subcontractors and consultants of the Buyer must be pre-approved by the Commission. The Commission reserves the right to reject any subcontractor at its sole discretion. If Contractor enters into any subcontract(s) not previously approved by the Commission, the Commission shall have the right to require the Contractor to terminate such contracts.
- b) Payment for Block 1 is due at contract execution.
- c) Final payment is due **No Later Than 120 days before the expiration of the Agreement.**
- d) This 223-acre timber sale consists of 143 acres of shelterwood (Blocks 1, 3, 4, 8), 34 acres of overstory removal (block 2), and 46 acres of clearcut with residual (block 5, 6, 7).
- e) **Prescribed fire was implemented in sale blocks 1, 2, 3, and 4 on May 21, 2020.**
  - 1. Stems in these blocks may exhibit surface scorching or char as a result of the prescribed fire.
- f) Saw timber volumes were determined by a 100% tally and pulp wood was determined by a 10 BAF prism plot cruise. All trees are tallied in 2-inch diameter classes.
- g) Operator must comply with the erosion and sedimentation control plan for the area.
  - 1. A completed plan will be provided to the successful bidder
- h) Operator is responsible for contacting PA One Call (8-1-1) at least three (3) business days prior to any earth moving activities, skidding, or hauling to ensure all utility lines are clearly identified. PA One Call will alert the appropriate facility owners of the intent to conduct earth moving activities or cross underground lines. For more information, visit [www.pa1call.org](http://www.pa1call.org).
- i) All sale activity, (felling, skidding, & trucking), is restricted to the defined sale area.
- j) Except for seasonally opened gates, PGC gates are to be kept closed and locked except when the contractor is present on the site. Repeated failure to close gates will be penalized.
- k) If site conditions in the timber sale (for felling, skidding, or trucking) or the use of the haul road become wet and/or muddy in the opinion of the Regional Forester or his designee, all phases of the job will be suspended until working conditions are judged favorable.
- l) Preliminary road work and site preparations specified in **section (5) GAME LAND ROADS TO BUILD / IMPROVE** must be completed to the satisfaction of the Regional Forester or his designee before harvesting in any other block may begin.
- m) Buyer is not guaranteed exclusive use of the haul roads for this timber sale. Hauling restrictions may be implemented at the discretion of the Regional Forester or his designee to avoid excessive damage to haul roads under joint use.
- n) No tops or slash shall be left on any drainage ditch leading from a culvert, water bar, intercepting dip or break in berm of road.

- o) All tops will be pulled back 25 feet from State Game Lands boundary lines, utility right-of-way, dam, pond, lake, stream, spring seep, herbaceous opening, deer deterrent fence, trail, building, road, parking lot and scattered so as to not form a windrow.
- p) Whole tree chipping of some trees is permitted as specified in section (3). **BOUNDARIES, BLOCKS, AND CUTTING INSTRUCTIONS**
  - 1. Whole tree chipping of all trees is permitted in blocks 5 & 6.
  - 2. No whole tree chipping is permitted in blocks 1, 2, 3, 4, 7, and 8.
- q) Extra caution should be taken to avoid felling damage or skidding damage to reserved trees.
  - 1. Felling and skidding damage will be closely monitored and excessive damage will result in the payment of damages by the contractor.
- r) No on-site sales of firewood to the public is allowed.

## 2) **MECHANIZED HARVESTING EQUIPMENT LIMITATION**

- a) The following are prohibited in **Block 2**:
  - 1. The use of equipment that in the opinion of the Regional Forester results in abnormal damage to the residual stand including tree regeneration.
  - 2. No grapple skidders or felling machines may be used unless authorized by the Regional Forester.
  - 3. A pre-work conference with the buyer and or logging contractor and the Regional Forester or his designee must be held at least 3 days prior to the start of road work or logging unless otherwise authorized by the regional forester.

## 3) **BOUNDARIES, BLOCKS, AND CUTTING INSTRUCTIONS**

- a) Timber sale boundaries are marked with 2 blue paint slashes and block boundaries are designated with 1 blue paint slash.
  - 1. Sale boundary trees which are marked with **blue** paint must not be felled.
- b) Game Land boundary, roads, herbaceous openings, buffered areas and spring runs are to be kept free of tops.
- c) No cutting or skidding is permitted in the reserve areas.
- d) Blocks 1, 3, 4, & 8
  - 1. All trees 2" DBH and over, except for red paint marked reserve trees are to be cut.
  - 2. Conifers, serviceberries, hawthorns, and dogwoods are also reserved.
  - 3. Whole tree chipping is **not** permitted in these blocks.
  - 4. All top wood 3" diameter and smaller is reserved.
- e) Block 2
  - 1. All trees 2" DBH and over, except for blue paint marked reserve trees are to be cut.
  - 2. Conifers, serviceberries, hawthorns, and dogwoods are also reserved.
  - 3. Whole tree chipping is **not** permitted in these blocks.
  - 4. All top wood 3" diameter and smaller is reserved.
  - 5. The block must be cut during the dormant season from October 15<sup>th</sup> – March 15<sup>th</sup>.

- f) Blocks 5 & 6
  - 1. All trees 2" DBH and over, except for red paint marked reserve trees are to be cut.
  - 2. Conifers, serviceberries, hawthorns, and dogwoods are also reserved.
  - 3. Whole tree chipping **is** permitted in these blocks.
  - 4. The blocks must be cut during the dormant season from October 15<sup>th</sup> – March 15<sup>th</sup>.
- g) Block 7
  - 1. All trees 2" DBH and over, except for red paint marked reserve trees are to be cut.
  - 2. Conifers, serviceberries, hawthorns, and dogwoods are also reserved.
  - 3. Whole tree chipping is **not** permitted in these blocks.
  - 4. All top wood 3" diameter and smaller is reserved.
  - 5. The block must be cut during the dormant season from October 15<sup>th</sup> – March 15<sup>th</sup>.
- h) Blocks 2, 5, 6, & 7 will be cut during the dormant season, October 15 through March 15.
  - 1. Due to some of the soils exhibiting hydric conditions, harvesting will be permitted only when site conditions are stable or frozen.
  - 2. The Regional Forester or his designee may extend the cutting dates if dormant conditions occur outside of the anticipated dates.
- i) Cull portions of the tree are to be left at the stump.
- j) Any reserved trees that are felled for safety reasons must be left at the stump.

#### **4) STATE / LOCAL ROADS**

- a) Local Roads
  - 1. The haul road entrance comes in from T-310 Sorber Mountain Road (Noxen Township, Wyoming County)
  - 2. Noxen Township 160 Elizabeth Street, Noxen, PA 18636 Office Phone: 570-298-2003 Email: [noxentwp@ptd.net](mailto:noxentwp@ptd.net)
- b) State Roads
  - 1. Visit <http://www.papostedroads.pa.gov/> for information on road bonds. The haul road entry point has a Highway Occupancy Permit.

#### **5) GAME LAND ROADS TO BUILD / IMPROVE**

- a) Erosion and Sedimentation control structures will be in place, operable and maintained throughout the duration of the contract.
- b) The Regional Forester or his designee will be notified a minimum of three days prior to road construction, landing construction, and final grading.
- c) During the hunting season, the road that extends from the intersection with Sorber Mountain Road out to the landing in block 2 is open to public access.
- d) Road To Improve
  - 1. Locations of roads to improve are identified on the sale maps.
    - a. A minimum of 9,225 feet of existing haul road is designated for hauling.
  - 2. There are existing culverts along the hauling route. These culverts are to be maintained in good working condition throughout the hauling operation.

- a. Any culvert pipes that are damaged by the operator will be repaired or replaced by the operator at the operator's expense. The operator will remove and properly dispose of all culverts that are replaced.
  - b. Proper headwalls and endwalls will be installed on all culverts that are replaced.
- e) Culverts Information
  - 1. No new culverts are required to be installed for this contract.
- f) Required Stone
  - 1. The operator must apply **40 tons of AASHTO 1 Stone, (2" to 4")**, **200 Tons of 2A Modified Stone (1 ½" to 2 ½")**, and **200 Tons** of crushed stone, shot rock, quarry run, shale or other suitable fill material as approved by the regional forester. This stone will be required as needed to maintain haul roads in a stable condition suitable for hauling as directed by the Regional Forester or his designee.
  - 2. A shale pit is located between blocks 5 & 6 and is identified on the sale map. The operator will be allowed to remove shale from this location and place it on seeded PGC haul roads. Shale may not be removed from the game lands. The regional forester must approve the excavation and placement of shale on the haul road prior to the start of construction. At the conclusion of the sale the shale pit must be retired and leveled so no high walls exist and any shale already dug and staged will be replaced.
  - 3. On the **6,270' portion of haul road (labeled 'stoned' road on sale map)**, crushed stone is the only suitable stone. If AASHTO 1 or 3 is used on this portion of road, it will be required to be topped with 2A modified.
  - 4. The operator must use a bulldozer to shape and grade the roadway before the stone is applied.
- g) Gate Installation
  - 1. No new gate installation is required for this contract.
- h) Road Retirement
  - 1. A road grader or a bulldozer with a six-way blade will be required for final grading, as needed, to be determined by the Regional Forester. The operator will crown, ditch, and stone rake all required haul roads and all other roads that have been used to a minimum 12' running surface or to the roadway original width, whichever is wider. Ditches and other drainage structures must be opened and re-established where needed. The road must be crowned to drain all water into the ditches and culverts. All piles of surface side cast shall be graded level by feathering it back into the road berms and/or road surface during final grading. Road berms will be graded to a mowable contour.

## 6) LANDINGS

- a) Main landing locations are designated on the sale map. Any additional landings are to be approved by the Regional Forester or his designee.
- b) Parking lots and herbaceous openings cannot be used for log landings.
- c) All blocks on this sale have existing landing areas, (approximately 1/2 acre each).
- d) Immediately following the completion of its usage, each landing will be graded, leveled, cleared of debris, stone raked sufficiently for use as mowed fields, and seeded according to specifications outlined in Section 8) SEEDING OF ROADWAYS AND LANDINGS.



- e) Stumps, stones and other debris on the edges of the landing areas will be moved off the landing area and spread out into the surrounding woods.

## **7) SKIDDING**

- a) Skid trails will be approved by the Regional Forester or his designee.
- b) No skidding across small drainages will be permitted without the use of temporary bridges, culverts, or other approved crossing structures.
- c) No skidding or use of forwarders is permitted on any haul road or other SGL roadway.
- d) Crossing of the haul road or other SGL roadways will be permitted only at designated locations.
  - 1. All crossing locations will be stabilized by the addition of stone and ditch lines will be protected and remain open.
- e) There is an existing skid trail that runs through block 2 and along the eastern boundary of block 3. This is identified on the sale map.
  - 1. All material from block 3 must utilize this skid trail and not be skid through block 2.
- f) No material from block 8 can be skid through block 7.
- g) If skid trails are to sit idle for one month or more, they are to have water bars added.
- h) Main skid trails are to be leveled, open and have water bars added at the conclusion of the harvesting.

## **8) SEEDING OF ROADWAYS AND LANDINGS**

- a) Regional Forester or his designee is to be notified a minimum of three days prior to the application of seed and mulch.
- b) Following completion of logging operations in any individual block, The Operator must seed at his expense the disturbed areas associated with all haul roads, (except for the running surfaces of the sale roads designated as 'stoned' road on the sale map), all log landings, and bulldozed or designated skid trails where harvesting has been completed.
  - 1. These areas will be retired during the spring or fall, whichever occurs first, as soon as weather conditions are suitable in the opinion of the Regional Forester.
- c) At the conclusion of the harvest, woody debris, sawdust, and wood chips will be removed from the landing areas sufficiently to permit germination of required seeding.
- d) All haul roads designated as 'seeded' and all landings will be seeded according to the following:
  - 5 lbs. per acre of White Dutch clover - Inoculated Seed
  - 5 lbs. per acre of Crimson clover - Inoculated Seed
  - 50 lbs. per acre of Oats, (spring)
  - 50 lbs. per acre of Wheat, (fall)

**A minimum of 4 acres are to be seeded with this seed mix.**

**This seed mix for landings and haul roads must be applied with one ton per acre of lime and 400 pounds per acre of 10-10-10 fertilizer.**

- e) Immediately following seeding, **weed-free straw mulch will be applied to all designated landing areas** at the rate of 5,000 lbs. per acre (100 bales per acre). A mechanized mulch spreader is required to apply straw uniformly to treated surfaces. Straw must be spread to a depth of less than 1/2" over the entire seeded location. Log landings and disturbed areas along the haul road will be the only surface area receiving straw mulch.
- f) Seeding will include ditch lines and all disturbed areas.
- g) Spring planting may be performed Until June 15<sup>th</sup>. The fall planting may be performed during the period from August 15<sup>th</sup> to September 15<sup>th</sup>.
  - 1. If any seeding is performed outside of the seeding dates, a guaranteed catch of seeding must be obtained to the satisfaction of the Regional Forester or his designee.
- h) All bulldozed skid trails are to be seeded with wheat or oats at a rate of 25 lbs. per acre depending on the time of seeding.
- i) Guaranteed catch of cover must be obtained to the satisfaction of the Regional Forester or his designee before the bond will be released.

#### **9) SAFETY AND LOGGER TRAINING**

- a) The Buyer, his employees and sub-contractors are expected to perform all logging operations in a safe manner as required by applicable laws and regulations. The Commission expects the Buyer to ensure that logging crewmembers dress in protective attire, and perform their duties with equipment, in accordance with standards established by the logging industry and the Occupational Safety and Health Administration (OSHA).
- b) The PGC recommends that logging crews working on State Game Lands be trained in safe logging techniques and sound environmental logging practices through a formal training program such as the one provided by the Pennsylvania Sustainable Forestry Initiative or another similar course.

#### **10) OPERATIONS AND NON-WORK DAYS**

- a) No woods operation will be permitted on the following days:
  - 1. All Saturdays in the months of October, November, December, and January and any Sundays open to hunting.
  - 2. The opening day and all Saturdays during spring turkey season, including the youth spring gobbler hunt.
  - 3. All the days of general statewide bear season.
  - 4. The entire 2 weeks of the general firearms deer season.
  - 5. The opening day of the flintlock muzzleloader season.
- b) No woods operation will be permitted from **MARCH, 15 THRU MAY 1 (SPRING BREAK-UP DATES)** without the permission of the Regional Forester.
- c) The contractor, employees, and sub-contractors may not hunt to, from, or at the job site when the work location is beyond a gated road that is closed to public traffic. The contractor may travel to and from the work location on no-work days to check on the condition of equipment.
- d) The contractor is responsible for the control and collection of fluids leaking from any equipment used on the site. The contractor must have a spill containment and cleanup kit appropriate for the

equipment being used. At a minimum, the kit will contain plugs and clamps to control hydraulic line breaks, a container to collect leaking fluids, fluid absorbent pads and a shovel. Operating any equipment noticeably leaking fluids is prohibited. The contractor must collect and control fluids leaking from any equipment and dispose of properly.

- e) ***It is unlawful to be present on State Game Lands from November 15 through December 15 inclusive when not engaged in lawful hunting or trapping and fail to wear a minimum of 250 square inches of daylight fluorescent-orange material on the head, chest, and back combined, or in lieu thereof, a hat of the same colored material. The material shall be worn so it is visible in a 360-degree arc.***

#### **11) PNDI RECOMMENDATIONS**

- a) A PNDI review was performed on 7/25/2025.

#### **12) MISCELLANEOUS**

- a) The contractor will provide weight slips for stone and receipts for all seed, fertilizer, and mulch to the Regional Forester or his designee.
- b) All existing trails and at least one main skid trail are to be kept open as hunter access in each block.
- c) If possible, the operators will clean all equipment and vehicles thoroughly to remove invasive plant species from being transported from other sites.
- d) Violation of contract provisions by the operator may subject the operator or its employees or contractors to fine based on Title 58 regulations.

#### **13) PA RIGHT TO KNOW PROVISIONS**

- a) The Pennsylvania Right-to-Know Law, 65 P.S. §§ 67.101-3104, applies to this contract.
- b) Unless the Contractor provides the Commonwealth, in writing, with the name and contact information of another person, the agency shall notify the Contractor using the Contractor information provided by the Contractor in SRM [or "the legal contact information provided in this contract"] if the agency needs the Contractor's assistance in any matter arising out of the Right to Know Law ("RTKL"). The Contractor shall notify the agency in writing of any change in the name or the contact information within a reasonable time prior to the change.
- c) Upon notification from the Commonwealth that the Commonwealth requires the Contractor's assistance in responding to a RTKL request for records in the Contractor's possession, the Contractor shall provide the Commonwealth, within fourteen (14) calendar days after receipt of such notification, access to, and copies of, any document or information in the Contractor's possession which arises out of the contract that the Commonwealth requests ("Requested Information") and provided such other assistance as the Commonwealth may request in order to comply with the RTKL. If the Contractor fails to provide the Requested Information within fourteen (14) calendar days after receipt of such request, the Contractor shall indemnify and hold the Commonwealth harmless for any damages, penalties, detriment or harm that the Commonwealth may incur as a result of the Contractor's failure, including any statutory damages assessed against the Commonwealth.
- d) The Commonwealth's determination as to whether the Requested Information is a public record is dispositive of the question as between the parties. Contractor agrees not to challenge the

Commonwealth's decision to deem the Requested Information a Public Record. If the Contractor considers the Requested Information to include a request for a Trade Secret or Confidential Proprietary Information, as those terms are defined by the RTKL, the Contractor will immediately notify the Commonwealth, and will provide a written statement signed by a representative of the Contractor explaining why the requested material is exempt from public disclosure under the RTKL within seven (7) calendar days of receiving the request. If, upon review of the Contractor's written statement, the Commonwealth still decides to provide the Requested Information, Contractor will not challenge or in any way hold the Commonwealth liable for such a decision.

- e) The Commonwealth will reimburse the Contractor for any costs associated with complying with this provision only to the extent allowed under the fee schedule established by the Office of Open Records or as otherwise provided by the RTKL if the fee schedule is inapplicable.
- f) Contractor agrees to abide by any decision to release a record to the public made by the Office of Open Records, or by the Pennsylvania Courts. The Contractor agrees to waive all rights or remedies that may be available to it as a result of the Commonwealth's disclosure of Requested Information pursuant to the RTKL. Contractor's duties relating to the RTKL are continuing duties that survive the expiration of this contract and shall continue as long as the Contractor has Requested Information in its possession.

## Report For Sorber Mountain II

<b>Sale Name:</b>	Sorber Mountain II	<b>SGL Number:</b>	57
<b>Forester:</b>	Cirelli	<b>Report Date:</b>	04/30/2025
<b>Blocks Numbers in Sale:</b>	1,2,3,4,5,6,7,8	<b>Acres:</b>	223
<b>County:</b>	Wyoming	<b>Township:</b>	Noxen

### The Pennsylvania Game Commission SGL #57 - Sorber Mountain II Timbersale Scribner Rule (BDFT) - All Volumes are Estimates

Sale Summary by Harvest Block														
Block Number	Area		Harvest Type	Sawtimber				Pulpwood				Culls		
	Acres	% of Sale		Method	BDFT	Per Acre	% of Sale	Method	Tons	Per Acre	% of Sale	2 - 4"	6 - 10"	12 +"
1	9	4%	Shelterwood	100% Tally	10,161	1,141	3%	BAF 10 Plot	149	17	2%	146	0	0
2	34	15%	Overstory Removal	100% Tally	144,675	4,246	40%	BAF 10 Plot	571	17	9%	0	0	0
3	16	7%	Shelterwood	100% Tally	18,008	1,133	5%	BAF 10 Plot	346	22	6%	0	0	0
4	33	15%	Shelterwood	100% Tally	34,504	1,047	10%	BAF 10 Plot	842	26	14%	0	0	0
5	16	7%	Clearcut with Reserves	100% Tally	1,089	70	0%	BAF 10 Plot	1,006	64	16%	0	0	0
6	16	7%	Clearcut with Reserves	100% Tally	6,384	389	2%	BAF 10 Plot	604	37	10%	0	0	0
7	14	6%	Clearcut with Reserves	100% Tally	38,767	2,783	11%	BAF 10 Plot	490	35	8%	684	0	0
8	85	38%	Shelterwood	100% Tally	108,910	1,289	30%	BAF 10 Plot	2,184	26	35%	285	0	0
Total	223	100%			362,498		100%		6,192	27.9	100%	1,115		

**Pulpwood was sampled in block(s) 1, 2, 3, 4, 5, 6, 7, 8 with a precision of +/- 13.5% (90% C.I.)**

# The Pennsylvania Game Commission

## SGL #57 - Sorber Mountain II Timbersale

### Scribner Rule (BDFT) - All Volumes are Estimates

Block All - 223 acres																									
	10"-12" DBH		14" DBH		16" DBH		18" DBH		20" DBH		22" DBH		24" DBH		26" DBH		28" DBH		30"+ DBH		Sawtimber Totals			Pulpwood	
Species	#TR	VOL	#TR	VOL	#TR	VOL	#TR	VOL	#TR	VOL	#TR	VOL	#TR	VOL	#TR	VOL	#TR	VOL	#TR	VOL	Total Trees	Total Volume	Avg Vol Per Tree	Trees	Tons
N. Red Oak	358	12,876	576	40,736	468	55,658	265	44,864	126	28,666	44	13,275	11	3,504	7	3,001	2	759	0	0	1,857	203,340	109	3,619	826
Chestnut Oak	531	17,371	719	44,546	275	28,499	106	15,510	23	4,111	6	1,225	2	501	1	176	0	0	0	0	1,663	111,940	67	6,627	1,628
Scarlet Oak	18	589	42	2,536	35	3,643	21	3,089	6	1,237	3	774	0	0	0	0	0	0	0	0	125	11,868	95	140	57
White Oak	73	2,454	50	3,179	21	2,359	6	902	2	464	1	213	0	0	0	0	0	0	0	0	153	9,571	63	1,365	262
Black Oak	27	917	28	1,665	23	2,245	15	2,067	6	1,086	2	341	0	0	0	0	1	360	0	0	102	8,682	85	184	25
Red Maple	33	1,213	29	1,978	9	1,198	6	1,098	2	489	0	0	0	0	0	0	0	0	0	0	79	5,977	76	5,342	801
Yellow-poplar	3	92	2	116	11	1,425	4	735	5	1,368	2	751	0	0	0	0	0	0	0	0	27	4,488	166	59	14
N. Red Oak - dead	0	0	1	79	2	255	3	673	0	0	2	692	0	0	0	0	0	0	0	0	8	1,699	212	738	395
Sweet Birch	8	268	7	428	3	276	0	0	1	241	0	0	0	0	0	0	0	0	0	0	19	1,212	64	2,240	360
Hickories	8	264	3	187	2	229	2	347	0	0	0	0	0	0	0	0	0	0	0	0	15	1,027	68	278	44
American Beech	0	0	1	83	1	115	0	0	0	0	1	478	0	0	0	0	0	0	0	0	3	677	226	26	16
White Oak - dead	1	33	1	75	1	65	2	319	0	0	0	0	0	0	0	0	0	0	0	0	5	492	98	71	12
Chestnut Oak - dead	0	0	1	73	1	101	2	264	0	0	0	0	0	0	0	0	0	0	0	0	4	438	109	1,111	363
Sugar Maple	3	98	5	293	0	0	0	0	0	0	0	0	0	0	0	0	0	0	0	0	8	391	49	274	58
Black Oak - dead	0	0	0	0	0	0	0	0	1	234	0	0	0	0	0	0	0	0	0	0	1	234	234	57	7
American Basswood	1	31	3	187	0	0	0	0	0	0	0	0	0	0	0	0	0	0	0	0	4	218	54	99	12
Black Cherry	0	0	0	0	0	0	1	194	0	0	0	0	0	0	0	0	0	0	0	0	1	194	194	21	23
Red Maple - dead	0	0	1	50	0	0	0	0	0	0	0	0	0	0	0	0	0	0	0	0	1	50	50	235	24
Aspen	0	0	0	0	0	0	0	0	0	0	0	0	0	0	0	0	0	0	0	0	0	0	0	5,784	1,173
Black Gum	0	0	0	0	0	0	0	0	0	0	0	0	0	0	0	0	0	0	0	0	0	0	0	336	37
Eastern Hemlock - dead	0	0	0	0	0	0	0	0	0	0	0	0	0	0	0	0	0	0	0	0	0	0	0	70	22
Scarlet Oak - dead	0	0	0	0	0	0	0	0	0	0	0	0	0	0	0	0	0	0	0	0	0	0	0	13	18
Sassafras	0	0	0	0	0	0	0	0	0	0	0	0	0	0	0	0	0	0	0	0	0	0	0	127	14
Total	1,064	36,207	1,469	96,214	852	96,068	433	70,060	172	37,897	61	17,750	13	4,005	8	3,177	3	1,119			4,075	362,498	89	28,814	6,192

# The Pennsylvania Game Commission

## SGL #57 - Sorber Mountain II Timbersale

### Scribner Rule (BDFT) - All Volumes are Estimates

Block 1 - 9 acres																									
	10"-12" DBH		14" DBH		16" DBH		18" DBH		20" DBH		22" DBH		24" DBH		26" DBH		28" DBH		30"+ DBH		Sawtimber Totals			Pulpwood	
Species	#TR	VOL	#TR	VOL	#TR	VOL	#TR	VOL	#TR	VOL	#TR	VOL	#TR	VOL	#TR	VOL	#TR	VOL	#TR	VOL	Total Trees	Total Volume	Avg Vol Per Tree	Trees	Tons
N. Red Oak	12	413	20	1,558	21	2,510	5	817	5	1,221	1	308	0	0	0	0	0	0	0	0	64	6,826	107	75	38
Chestnut Oak	11	349	20	1,329	6	566	5	606	1	228	0	0	0	0	0	0	0	0	0	0	43	3,077	72	36	7
Scarlet Oak	1	32	1	46	1	101	0	0	0	0	0	0	0	0	0	0	0	0	0	0	3	179	60	0	0
Red Maple	0	0	1	79	0	0	0	0	0	0	0	0	0	0	0	0	0	0	0	0	1	79	79	166	23
Aspen	0	0	0	0	0	0	0	0	0	0	0	0	0	0	0	0	0	0	0	0	0	0	23	21	
Sweet Birch	0	0	0	0	0	0	0	0	0	0	0	0	0	0	0	0	0	0	0	0	0	0	73	14	
Chestnut Oak - dead	0	0	0	0	0	0	0	0	0	0	0	0	0	0	0	0	0	0	0	0	0	0	60	14	
Red Maple - dead	0	0	0	0	0	0	0	0	0	0	0	0	0	0	0	0	0	0	0	0	0	0	130	13	
N. Red Oak - dead	0	0	0	0	0	0	0	0	0	0	0	0	0	0	0	0	0	0	0	0	0	0	6	11	
Hickories	0	0	0	0	0	0	0	0	0	0	0	0	0	0	0	0	0	0	0	0	0	0	65	7	
Total	24	793	42	3,012	28	3,177	10	1,422	6	1,449	1	308									111	10,161	92	634	149

# The Pennsylvania Game Commission

## SGL #57 - Sorber Mountain II Timbersale

### Scribner Rule (BDFT) - All Volumes are Estimates

Block 2 - 34 acres																									
	10"-12" DBH		14" DBH		16" DBH		18" DBH		20" DBH		22" DBH		24" DBH		26" DBH		28" DBH		30"+ DBH		Sawtimber Totals			Pulpwood	
Species	#TR	VOL	#TR	VOL	#TR	VOL	#TR	VOL	#TR	VOL	#TR	VOL	#TR	VOL	#TR	VOL	#TR	VOL	#TR	VOL	Total Trees	Total Volume	Avg Vol Per Tree	Trees	Tons
N. Red Oak	22	776	87	5,753	128	14,982	145	24,859	88	19,817	35	10,436	11	3,504	7	3,001	2	759	0	0	525	83,886	160	13	21
Chestnut Oak	114	3,632	206	12,693	125	12,716	63	9,309	17	3,065	5	1,018	2	501	1	176	0	0	0	0	533	43,111	81	363	142
Scarlet Oak	5	159	18	1,156	22	2,377	18	2,693	5	1,009	3	774	0	0	0	0	0	0	0	0	71	8,167	115	42	15
Black Oak	4	130	11	579	11	983	11	1,481	5	794	2	341	0	0	0	0	1	360	0	0	45	4,669	104	0	0
White Oak	5	163	14	915	7	717	3	355	0	0	1	213	0	0	0	0	0	0	0	0	30	2,363	79	0	0
Hickories	5	154	3	187	2	229	2	347	0	0	0	0	0	0	0	0	0	0	0	0	12	917	76	213	37
American Beech	0	0	0	0	0	0	0	0	0	0	1	478	0	0	0	0	0	0	0	0	1	478	478	0	0
N. Red Oak - dead	0	0	1	79	0	0	0	0	0	0	1	308	0	0	0	0	0	0	0	0	2	387	193	276	258
American Basswood	1	31	3	187	0	0	0	0	0	0	0	0	0	0	0	0	0	0	0	0	4	218	54	0	0
Black Cherry	0	0	0	0	0	0	1	194	0	0	0	0	0	0	0	0	0	0	0	0	1	194	194	21	23
Sweet Birch	1	33	2	98	0	0	0	0	0	0	0	0	0	0	0	0	0	0	0	0	3	131	44	0	0
Sugar Maple	0	0	2	123	0	0	0	0	0	0	0	0	0	0	0	0	0	0	0	0	2	123	61	0	0
Yellow-poplar	1	31	0	0	0	0	0	0	0	0	0	0	0	0	0	0	0	0	0	0	1	31	31	0	0
Chestnut Oak - dead	0	0	0	0	0	0	0	0	0	0	0	0	0	0	0	0	0	0	0	0	0	0	152	56	
Scarlet Oak - dead	0	0	0	0	0	0	0	0	0	0	0	0	0	0	0	0	0	0	0	0	0	0	13	18	
Total	158	5,110	347	21,770	295	32,003	243	39,238	115	24,685	48	13,568	13	4,005	8	3,177	3	1,119			1,230	144,675	118	1,093	571



# The Pennsylvania Game Commission

## SGL #57 - Sorber Mountain II Timbersale

### Scribner Rule (BDFT) - All Volumes are Estimates

Block 3 - 16 acres																									
	10"-12" DBH		14" DBH		16" DBH		18" DBH		20" DBH		22" DBH		24" DBH		26" DBH		28" DBH		30"+ DBH		Sawtimber Totals			Pulpwood	
Species	#TR	VOL	#TR	VOL	#TR	VOL	#TR	VOL	#TR	VOL	#TR	VOL	#TR	VOL	#TR	VOL	#TR	VOL	#TR	VOL	Total Trees	Total Volume	Avg Vol Per Tree	Trees	Tons
N. Red Oak	22	757	52	3,591	35	4,101	17	2,619	4	984	3	923	0	0	0	0	0	0	0	0	133	12,975	98	131	74
Chestnut Oak	20	634	25	1,662	8	873	1	132	0	0	0	0	0	0	0	0	0	0	0	0	54	3,301	61	426	82
Scarlet Oak	2	63	8	424	3	302	1	132	1	228	0	0	0	0	0	0	0	0	0	0	15	1,149	77	62	28
Black Oak	0	0	3	226	1	139	0	0	0	0	0	0	0	0	0	0	0	0	0	0	4	364	91	0	0
Sugar Maple	1	33	1	75	0	0	0	0	0	0	0	0	0	0	0	0	0	0	0	0	2	108	54	202	22
Red Maple	0	0	1	79	0	0	0	0	0	0	0	0	0	0	0	0	0	0	0	0	1	79	79	120	28
Hickories	1	31	0	0	0	0	0	0	0	0	0	0	0	0	0	0	0	0	0	0	1	31	31	0	0
Chestnut Oak - dead	0	0	0	0	0	0	0	0	0	0	0	0	0	0	0	0	0	0	0	0	0	0	0	97	54
N. Red Oak - dead	0	0	0	0	0	0	0	0	0	0	0	0	0	0	0	0	0	0	0	0	0	0	0	112	50
Black Oak - dead	0	0	0	0	0	0	0	0	0	0	0	0	0	0	0	0	0	0	0	0	0	0	0	57	7
Total	46	1,518	90	6,058	47	5,415	19	2,883	5	1,212	3	923									210	18,008	86	1,206	346

**The Pennsylvania Game Commission**  
**SGL #57 - Sorber Mountain II Timbersale**  
**Scribner Rule (BDFT) - All Volumes are Estimates**

Block 4 - 33 acres																									
	10"-12" DBH		14" DBH		16" DBH		18" DBH		20" DBH		22" DBH		24" DBH		26" DBH		28" DBH		30"+ DBH		Sawtimber Totals			Pulpwood	
Species	#TR	VOL	#TR	VOL	#TR	VOL	#TR	VOL	#TR	VOL	#TR	VOL	#TR	VOL	#TR	VOL	#TR	VOL	#TR	VOL	Total Trees	Total Volume	Avg Vol Per Tree	Trees	Tons
N. Red Oak	30	1,051	47	3,148	51	6,070	20	3,455	10	2,321	2	615	0	0	0	0	0	0	0	0	160	16,661	104	311	95
Chestnut Oak	72	2,301	135	8,440	36	3,741	13	1,751	1	102	0	0	0	0	0	0	0	0	0	0	257	16,334	64	1,435	399
Scarlet Oak	0	0	5	312	4	436	1	132	0	0	0	0	0	0	0	0	0	0	0	0	10	881	88	0	0
Yellow-poplar	0	0	0	0	1	98	1	173	0	0	0	0	0	0	0	0	0	0	0	0	2	271	136	0	0
White Oak	1	33	2	148	0	0	0	0	0	0	0	0	0	0	0	0	0	0	0	0	3	180	60	0	0
Sweet Birch	0	0	1	77	0	0	0	0	0	0	0	0	0	0	0	0	0	0	0	0	1	77	77	221	54
Red Maple	2	69	0	0	0	0	0	0	0	0	0	0	0	0	0	0	0	0	0	0	2	69	34	508	92
Hickories	1	31	0	0	0	0	0	0	0	0	0	0	0	0	0	0	0	0	0	0	1	31	31	0	0
Chestnut Oak - dead	0	0	0	0	0	0	0	0	0	0	0	0	0	0	0	0	0	0	0	0	0	0	0	396	128
N. Red Oak - dead	0	0	0	0	0	0	0	0	0	0	0	0	0	0	0	0	0	0	0	0	0	0	0	171	52
Black Gum	0	0	0	0	0	0	0	0	0	0	0	0	0	0	0	0	0	0	0	0	0	0	0	105	12
Red Maple - dead	0	0	0	0	0	0	0	0	0	0	0	0	0	0	0	0	0	0	0	0	0	0	0	105	11
Total	106	3,484	190	12,125	92	10,345	35	5,511	11	2,423	2	615									436	34,504	79	3,253	842

**The Pennsylvania Game Commission**  
**SGL #57 - Sorber Mountain II Timbersale**  
**Scribner Rule (BDFT) - All Volumes are Estimates**

Block 5 - 16 acres																									
	10"-12" DBH		14" DBH		16" DBH		18" DBH		20" DBH		22" DBH		24" DBH		26" DBH		28" DBH		30"+ DBH		Sawtimber Totals			Pulpwood	
Species	#TR	VOL	#TR	VOL	#TR	VOL	#TR	VOL	#TR	VOL	#TR	VOL	#TR	VOL	#TR	VOL	#TR	VOL	#TR	VOL	Total Trees	Total Volume	Avg Vol Per Tree	Trees	Tons
Red Maple	1	34	3	209	1	109	1	89	0	0	0	0	0	0	0	0	0	0	0	0	6	441	73	1,391	166
N. Red Oak	0	0	1	79	1	146	1	89	0	0	0	0	0	0	0	0	0	0	0	0	3	314	105	0	0
Sweet Birch	2	67	0	0	1	67	0	0	0	0	0	0	0	0	0	0	0	0	0	0	3	134	45	713	118
Chestnut Oak	1	32	1	73	0	0	0	0	0	0	0	0	0	0	0	0	0	0	0	0	2	105	52	0	0
Sugar Maple	0	0	2	95	0	0	0	0	0	0	0	0	0	0	0	0	0	0	0	0	2	95	48	0	0
Aspen	0	0	0	0	0	0	0	0	0	0	0	0	0	0	0	0	0	0	0	0	0	0	0	4,149	688
Eastern Hemlock - dead	0	0	0	0	0	0	0	0	0	0	0	0	0	0	0	0	0	0	0	0	0	0	0	70	22
American Basswood	0	0	0	0	0	0	0	0	0	0	0	0	0	0	0	0	0	0	0	0	0	0	0	99	12
Total	4	133	7	457	3	322	2	177													16	1,089	68	6,422	1,006

# The Pennsylvania Game Commission

## SGL #57 - Sorber Mountain II Timbersale

### Scribner Rule (BDFT) - All Volumes are Estimates

Block 6 - 16 acres																									
	10"-12" DBH		14" DBH		16" DBH		18" DBH		20" DBH		22" DBH		24" DBH		26" DBH		28" DBH		30"+ DBH		Sawtimber Totals			Pulpwood	
Species	#TR	VOL	#TR	VOL	#TR	VOL	#TR	VOL	#TR	VOL	#TR	VOL	#TR	VOL	#TR	VOL	#TR	VOL	#TR	VOL	Total Trees	Total Volume	Avg Vol Per Tree	Trees	Tons
N. Red Oak	0	0	5	281	7	909	5	863	1	111	0	0	0	0	0	0	0	0	0	0	18	2,163	120	0	0
Red Maple	10	344	11	727	3	361	3	576	0	0	0	0	0	0	0	0	0	0	0	0	27	2,009	74	607	91
Chestnut Oak	2	63	6	358	1	135	3	489	0	0	0	0	0	0	0	0	0	0	0	0	12	1,046	87	0	0
Yellow-poplar	0	0	2	116	2	259	1	214	1	222	0	0	0	0	0	0	0	0	0	0	6	811	135	59	14
Sweet Birch	1	33	1	49	0	0	0	0	1	241	0	0	0	0	0	0	0	0	0	0	3	323	108	105	14
White Oak	1	33	0	0	0	0	0	0	0	0	0	0	0	0	0	0	0	0	0	0	1	33	33	0	0
Aspen	0	0	0	0	0	0	0	0	0	0	0	0	0	0	0	0	0	0	0	0	0	0	0	1,520	442
Sugar Maple	0	0	0	0	0	0	0	0	0	0	0	0	0	0	0	0	0	0	0	0	0	0	0	26	17
American Beech	0	0	0	0	0	0	0	0	0	0	0	0	0	0	0	0	0	0	0	0	0	0	0	26	16
Black Gum	0	0	0	0	0	0	0	0	0	0	0	0	0	0	0	0	0	0	0	0	0	0	0	105	11
Total	14	473	25	1,532	13	1,663	12	2,142	3	573											67	6,384	95	2,448	604

**The Pennsylvania Game Commission**  
**SGL #57 - Sorber Mountain II Timbersale**  
**Scribner Rule (BDFT) - All Volumes are Estimates**

Block 7 - 14 acres																									
	10"-12" DBH		14" DBH		16" DBH		18" DBH		20" DBH		22" DBH		24" DBH		26" DBH		28" DBH		30"+ DBH		Sawtimber Totals			Pulpwood	
Species	#TR	VOL	#TR	VOL	#TR	VOL	#TR	VOL	#TR	VOL	#TR	VOL	#TR	VOL	#TR	VOL	#TR	VOL	#TR	VOL	Total Trees	Total Volume	Avg Vol Per Tree	Trees	Tons
N. Red Oak	79	2,737	124	8,203	81	9,139	25	4,075	1	111	1	384	0	0	0	0	0	0	0	0	311	24,649	79	526	134
Chestnut Oak	111	3,519	97	5,806	19	1,757	1	178	0	0	0	0	0	0	0	0	0	0	0	0	228	11,260	49	1,306	275
Scarlet Oak	6	190	10	597	3	227	1	132	0	0	0	0	0	0	0	0	0	0	0	0	20	1,146	57	36	13
White Oak	19	619	3	171	1	65	0	0	0	0	0	0	0	0	0	0	0	0	0	0	23	855	37	231	46
Black Oak	8	261	5	293	2	203	0	0	0	0	0	0	0	0	0	0	0	0	0	0	15	758	51	57	9
Sweet Birch	0	0	0	0	1	67	0	0	0	0	0	0	0	0	0	0	0	0	0	0	1	67	67	0	0
Sugar Maple	1	33	0	0	0	0	0	0	0	0	0	0	0	0	0	0	0	0	0	0	1	33	33	0	0
Chestnut Oak - dead	0	0	0	0	0	0	0	0	0	0	0	0	0	0	0	0	0	0	0	0	0	0	0	36	12
Total	224	7,359	239	15,070	107	11,457	27	4,385	1	111	1	384									599	38,767	65	2,194	490

# The Pennsylvania Game Commission

## SGL #57 - Sorber Mountain II Timbersale

### Scribner Rule (BDFT) - All Volumes are Estimates

Block 8 - 85 acres																									
	10"-12" DBH		14" DBH		16" DBH		18" DBH		20" DBH		22" DBH		24" DBH		26" DBH		28" DBH		30"+ DBH		Sawtimber Totals			Pulpwood	
Species	#TR	VOL	#TR	VOL	#TR	VOL	#TR	VOL	#TR	VOL	#TR	VOL	#TR	VOL	#TR	VOL	#TR	VOL	#TR	VOL	Total Trees	Total Volume	Avg Vol Per Tree	Trees	Tons
N. Red Oak	193	7,142	240	18,125	144	17,800	47	8,088	17	4,102	2	609	0	0	0	0	0	0	0	0	643	55,866	87	2,563	463
Chestnut Oak	200	6,841	229	14,184	80	8,712	20	3,046	4	716	1	207	0	0	0	0	0	0	0	0	534	33,706	63	3,061	722
White Oak	47	1,606	31	1,946	13	1,577	3	546	2	464	0	0	0	0	0	0	0	0	0	0	96	6,140	64	1,133	216
Yellow-poplar	2	62	0	0	8	1,069	2	347	4	1,147	2	751	0	0	0	0	0	0	0	0	18	3,375	188	0	0
Red Maple	20	766	13	883	5	728	2	433	2	489	0	0	0	0	0	0	0	0	0	0	42	3,300	79	2,549	402
Black Oak	15	526	9	567	9	920	4	587	1	292	0	0	0	0	0	0	0	0	0	0	38	2,891	76	127	17
N. Red Oak - dead	0	0	0	0	2	255	3	673	0	0	1	384	0	0	0	0	0	0	0	0	6	1,312	219	172	24
White Oak - dead	1	33	1	75	1	65	2	319	0	0	0	0	0	0	0	0	0	0	0	0	5	492	98	71	12
Sweet Birch	4	134	3	204	1	142	0	0	0	0	0	0	0	0	0	0	0	0	0	0	8	480	60	1,129	160
Chestnut Oak - dead	0	0	1	73	1	101	2	264	0	0	0	0	0	0	0	0	0	0	0	0	4	438	109	370	99
Scarlet Oak	4	145	0	0	2	201	0	0	0	0	0	0	0	0	0	0	0	0	0	0	6	346	58	0	0
Black Oak - dead	0	0	0	0	0	0	0	0	1	234	0	0	0	0	0	0	0	0	0	0	1	234	234	0	0
American Beech	0	0	1	83	1	115	0	0	0	0	0	0	0	0	0	0	0	0	0	0	2	198	99	0	0
Red Maple - dead	0	0	1	50	0	0	0	0	0	0	0	0	0	0	0	0	0	0	0	0	1	50	50	0	0
Hickories	1	48	0	0	0	0	0	0	0	0	0	0	0	0	0	0	0	0	0	0	1	48	48	0	0
Sugar Maple	1	33	0	0	0	0	0	0	0	0	0	0	0	0	0	0	0	0	0	0	1	33	33	46	19
Aspen	0	0	0	0	0	0	0	0	0	0	0	0	0	0	0	0	0	0	0	0	0	0	0	91	22
Black Gum	0	0	0	0	0	0	0	0	0	0	0	0	0	0	0	0	0	0	0	0	0	0	0	127	14
Sassafras	0	0	0	0	0	0	0	0	0	0	0	0	0	0	0	0	0	0	0	0	0	0	0	127	14
Total	488	17,336	529	36,190	267	31,686	85	14,302	31	7,443	6	1,952									1,406	108,910	77	11,565	2,184

# The Pennsylvania Game Commission

## SGL #57 - Sorber Mountain II Timbersale

### Scribner Rule (BDFT) - All Volumes are Estimates

Block All - 223 acres - Pulp Tree Stand and Stock Table																						
	2" DBH		4" DBH		6" DBH		8" DBH		10" DBH		12" DBH		14" DBH		16" DBH		18" DBH		20"+ DBH		Pulpwood	
Species	#TR	VOL	#TR	VOL	#TR	VOL	#TR	VOL	#TR	VOL	#TR	VOL	#TR	VOL	#TR	VOL	#TR	VOL	#TR	VOL	Total Trees	Total Tons
Chestnut Oak	0	0	0	0	1,787	155	3,198	648	2,229	806	336	195	78	65	89	90	11	15	9	16	7,738	1,991
N. Red Oak	0	0	0	0	1,577	144	1,284	246	890	308	325	179	78	64	79	87	103	151	15	29	4,357	1,221
Aspen	0	0	0	0	2,912	446	1,747	245	712	174	224	105	115	93	43	54	30	56	0	0	5,784	1,173
Red Maple	0	0	0	0	4,465	528	854	186	212	80	26	16	19	16	0	0	0	0	0	0	5,576	825
Sweet Birch	0	0	0	0	1,619	210	483	95	119	40	0	0	19	16	0	0	0	0	0	0	2,240	360
White Oak	0	0	0	0	608	60	555	106	210	73	63	36	0	0	0	0	0	0	0	0	1,436	274
Scarlet Oak	0	0	0	0	0	0	0	0	115	42	25	15	0	0	0	0	13	18	0	0	153	75
Sugar Maple	0	0	0	0	202	22	0	0	46	19	26	17	0	0	0	0	0	0	0	0	274	58
Hickories	0	0	0	0	65	7	130	18	83	19	0	0	0	0	0	0	0	0	0	0	278	44
Black Gum	0	0	0	0	336	37	0	0	0	0	0	0	0	0	0	0	0	0	0	0	336	37
Black Oak	0	0	0	0	127	17	114	16	0	0	0	0	0	0	0	0	0	0	0	0	240	33
Black Cherry	0	0	0	0	0	0	0	0	0	0	0	0	21	23	0	0	0	0	0	0	21	23
Eastern Hemlock	0	0	0	0	0	0	56	9	0	0	0	0	0	0	14	13	0	0	0	0	70	22
American Beech	0	0	0	0	0	0	0	0	0	0	26	16	0	0	0	0	0	0	0	0	26	16
Sassafras	0	0	0	0	127	14	0	0	0	0	0	0	0	0	0	0	0	0	0	0	127	14
Yellow-poplar	0	0	0	0	0	0	59	14	0	0	0	0	0	0	0	0	0	0	0	0	59	14
American Basswood	0	0	0	0	99	12	0	0	0	0	0	0	0	0	0	0	0	0	0	0	99	12
Total					13,924	1,651	8,479	1,582	4,616	1,562	1,053	579	331	277	225	245	157	240	25	44	28,814	6,192

SGL: 057  
Wyoming County  
Noxen Township  
Forester: M. Cirelli

# Location Map

## Sorber Mountain II Timber Sale

057-2022-05

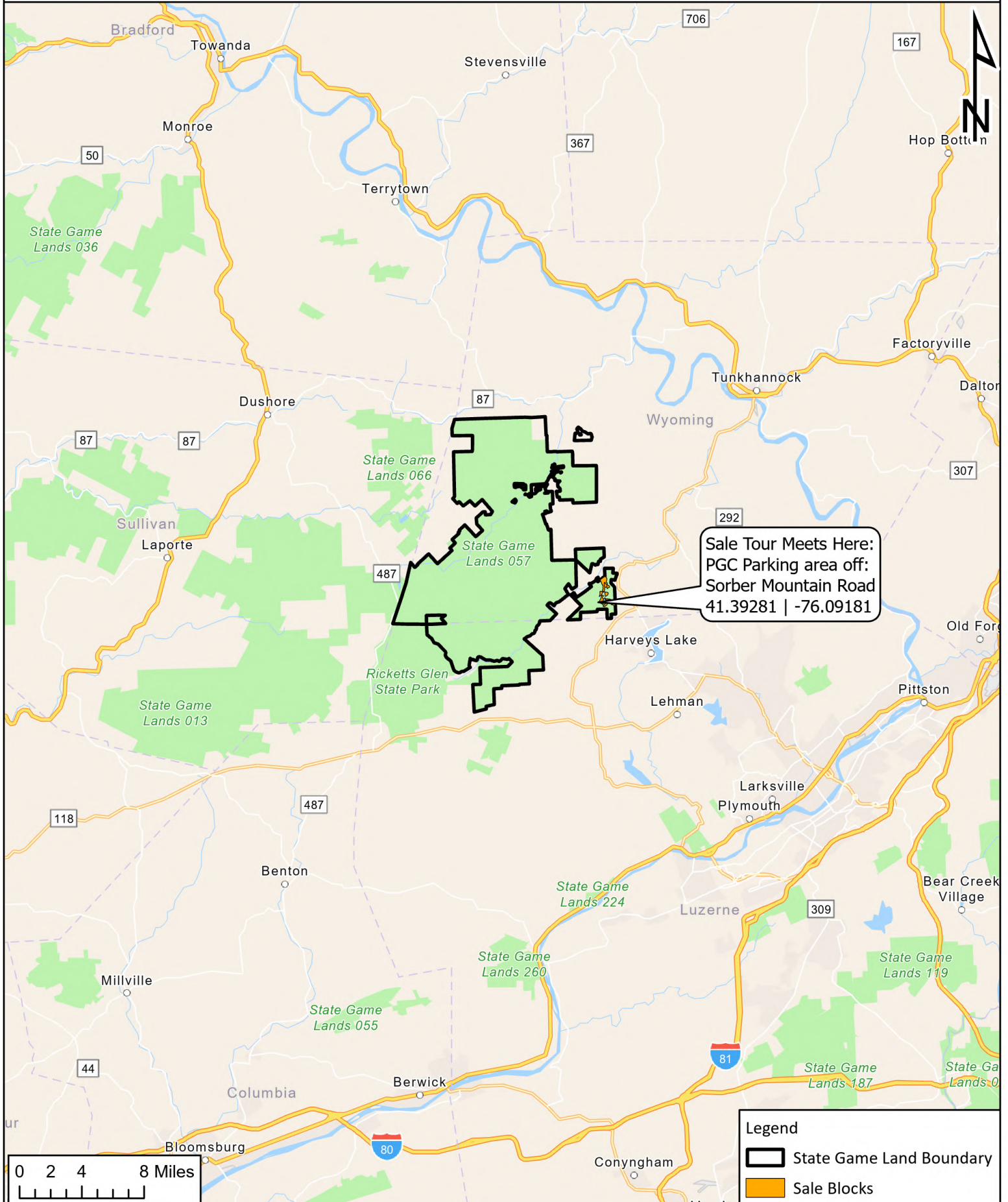



SGL: 057  
Wyoming County  
Noxen Township

Forester: M. Cirelli

# Sale Map

## Sorber Mountain II Timber Sale

057-2022-05



### Legend

Parking Areas

Shale Pit

### Log Landings

Existing (4)

### Gates

Existing (3)

Streams

Skid Trails

### Sale Roads

Seeded (2,955')

Stoned (6,270')

Existing PGC Roads

State Roads

Local Roads

Shelterwood Harvest

Clearcut with Reserve Cut

Overstory Removal

State Game Land Boundary

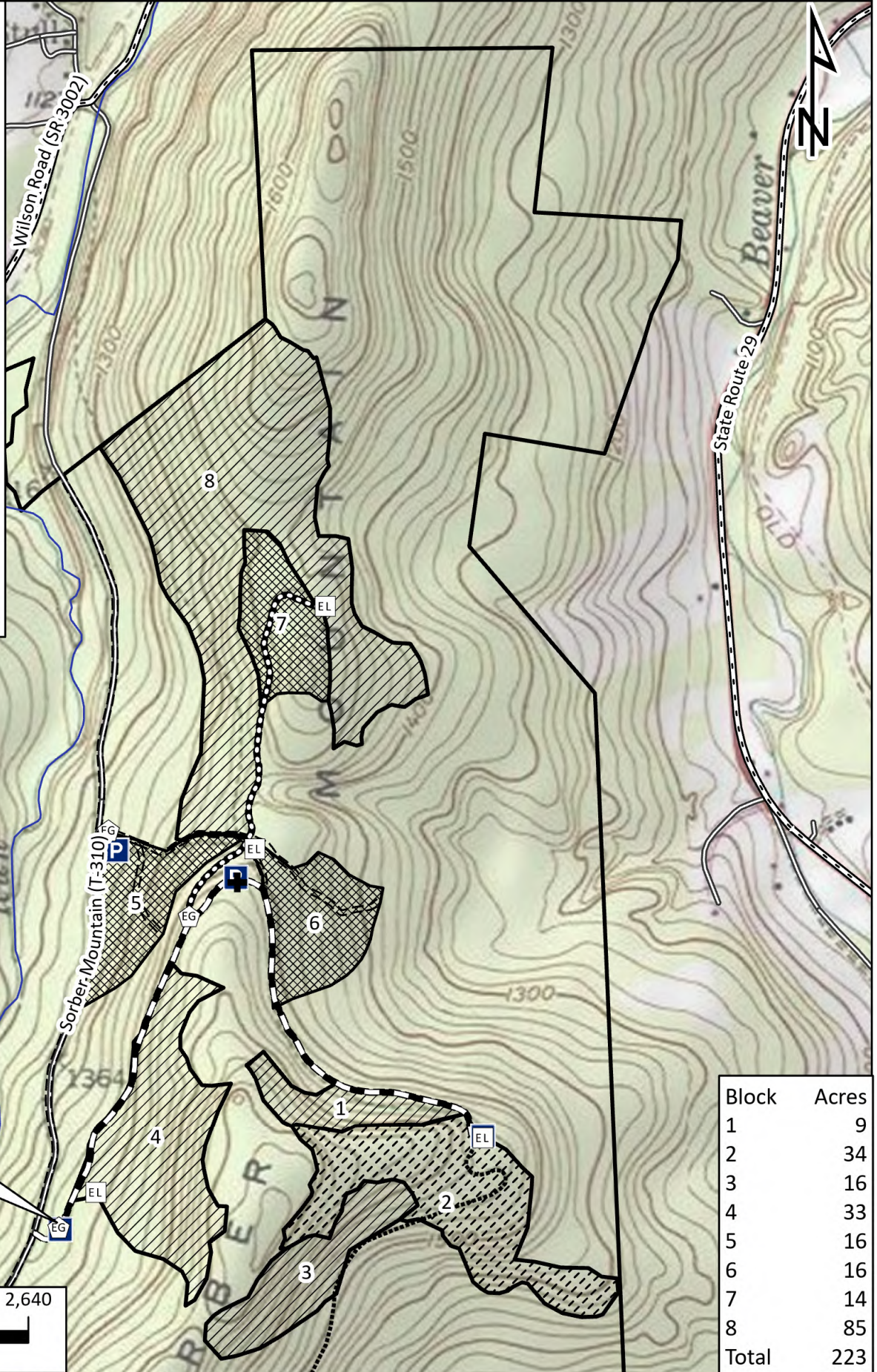

Sale Tour Meets Here:  
PGC Parking area off:  
Sorber Mountain Road  
41.39281 | -76.09181

Block	Acres
1	9
2	34
3	16
4	33
5	16
6	16
7	14
8	85
Total	223

