

DISTRICT	COUNTY	ROUTE	SECTION	SHEET
4-0	PIKE	4003	450	5 OF 7
LACKAWAXEN TOWNSHIP				
REV NO	REVISIONS	DATE	BY	APPD

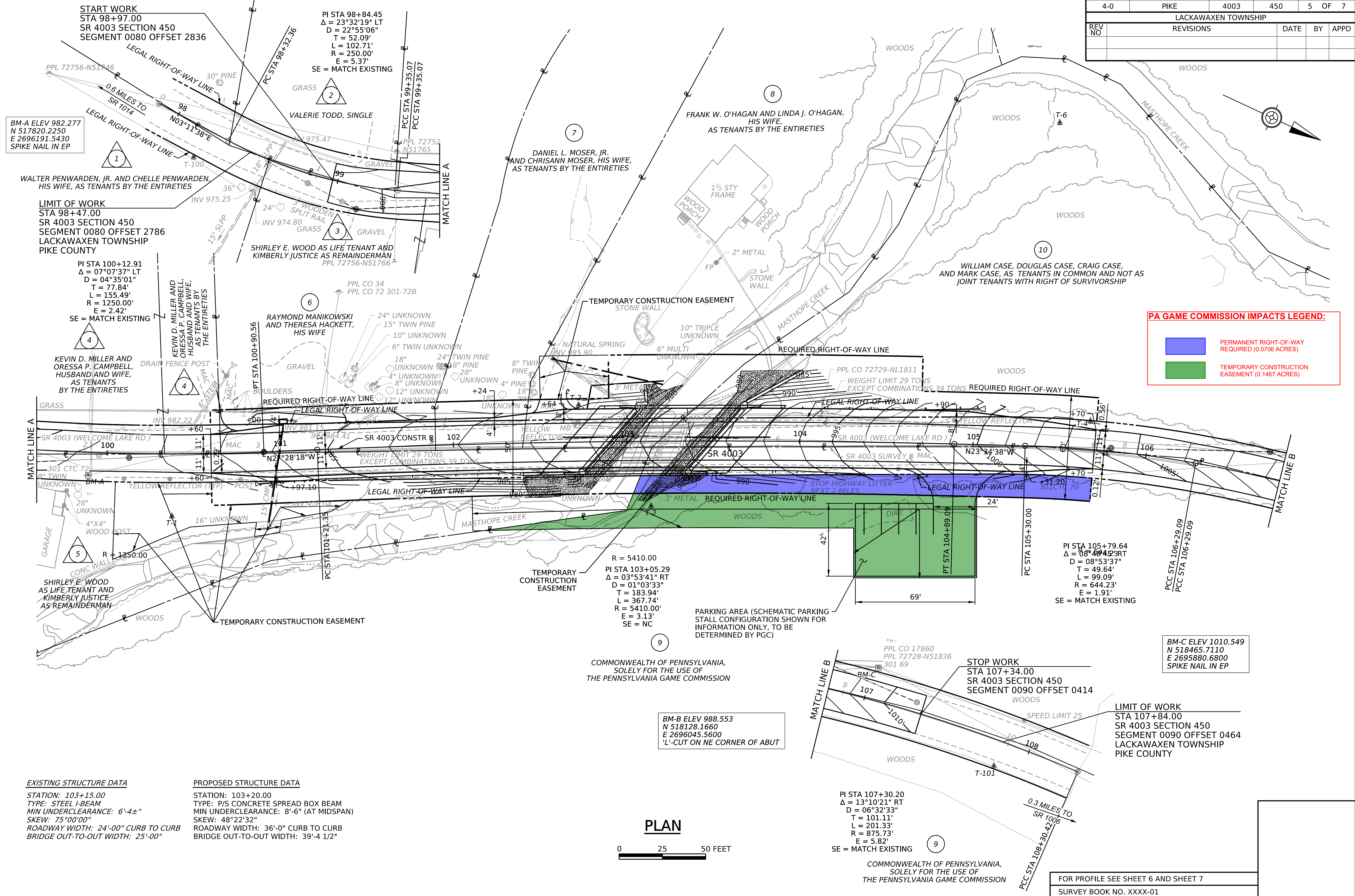

PA GAME COMMISSION IMPACTS LEGEND:

- PERMANENT RIGHT-OF-WAY REQUIRED (0.0706 ACRES)
- TEMPORARY CONSTRUCTION EASEMENT (0.1467 ACRES)

START WORK
 STA 98+97.00
 SR 4003 SECTION 450
 SEGMENT 0080 OFFSET 2836

PI STA 98+84.45
 $\Delta = 23^\circ 32' 19''$ LT
 $D = 22^\circ 55' 06''$
 $T = 52.09'$
 $L = 102.71'$
 $R = 250.00'$
 $E = 5.37'$
 SE = MATCH EXISTING

BM-A ELEV 982.277
 N 517820.2250
 E 2696191.5430
 SPIKE NAIL IN EP

LIMIT OF WORK
 STA 98+47.00
 SR 4003 SECTION 450
 SEGMENT 0080 OFFSET 2786
 LACKAWAXEN TOWNSHIP
 PIKE COUNTY

PI STA 100+12.91
 $\Delta = 07^\circ 07' 37''$ LT
 $D = 04^\circ 35' 01''$
 $T = 77.84'$
 $L = 155.49'$
 $R = 1250.00'$
 $E = 2.42'$
 SE = MATCH EXISTING

KEVIN D. MILLER AND
 ORESSA P. CAMPBELL,
 HUSBAND AND WIFE,
 AS TENANTS BY
 THE ENTIRETIES

KEVIN D. MILLER AND
 ORESSA P. CAMPBELL,
 HUSBAND AND WIFE,
 AS TENANTS BY
 THE ENTIRETIES

RAYMOND MANIKOWSKI
 AND THERESA HACKETT,
 HIS WIFE

DANIEL L. MOSER, JR.
 AND CHRISANN MOSER, HIS WIFE,
 AS TENANTS BY THE ENTIRETIES

FRANK W. O'HAGAN AND LINDA J. O'HAGAN,
 HIS WIFE,
 AS TENANTS BY THE ENTIRETIES

WILLIAM CASE, DOUGLAS CASE, CRAIG CASE,
 AND MARK CASE, AS TENANTS IN COMMON AND NOT AS
 JOINT TENANTS WITH RIGHT OF SURVIVORSHIP

PI STA 103+05.29
 $\Delta = 03^\circ 53' 41''$ RT
 $D = 01^\circ 03' 33''$
 $T = 183.94'$
 $L = 367.74'$
 $R = 5410.00'$
 $E = 3.13'$
 SE = NC

PI STA 105+79.64
 $\Delta = 08^\circ 40' 45''$ RT
 $D = 08^\circ 53' 37''$
 $T = 49.64'$
 $L = 99.09'$
 $R = 644.23'$
 $E = 1.91'$
 SE = MATCH EXISTING

BM-C ELEV 1010.549
 N 518465.7110
 E 2695880.6800
 SPIKE NAIL IN EP

BM-B ELEV 988.553
 N 518128.1660
 E 2696045.5600
 'L'-CUT ON NE CORNER OF ABUT

PI STA 107+30.20
 $\Delta = 13^\circ 10' 21''$ RT
 $D = 06^\circ 32' 33''$
 $T = 101.11'$
 $L = 201.33'$
 $R = 875.73'$
 $E = 5.82'$
 SE = MATCH EXISTING

LIMIT OF WORK
 STA 107+84.00
 SR 4003 SECTION 450
 SEGMENT 0090 OFFSET 0464
 LACKAWAXEN TOWNSHIP
 PIKE COUNTY

EXISTING STRUCTURE DATA
 STATION: 103+15.00
 TYPE: STEEL I-BEAM
 MIN UNDERCLEARANCE: 6'-4" \pm
 SKEW: 75 $^\circ$ 00'00"
 ROADWAY WIDTH: 24'-00" CURB TO CURB
 BRIDGE OUT-TO-OUT WIDTH: 25'-00"

PROPOSED STRUCTURE DATA
 STATION: 103+20.00
 TYPE: P/S CONCRETE SPREAD BOX BEAM
 MIN UNDERCLEARANCE: 8'-6" (AT MIDSPAN)
 SKEW: 48 $^\circ$ 22'32"
 ROADWAY WIDTH: 36'-0" CURB TO CURB
 BRIDGE OUT-TO-OUT WIDTH: 39'-4 1/2"

COMMONWEALTH OF PENNSYLVANIA,
 SOLELY FOR THE USE OF
 THE PENNSYLVANIA GAME COMMISSION

COMMONWEALTH OF PENNSYLVANIA,
 SOLELY FOR THE USE OF
 THE PENNSYLVANIA GAME COMMISSION

FOR PROFILE SEE SHEET 6 AND SHEET 7
 SURVEY BOOK NO. XXXX-01

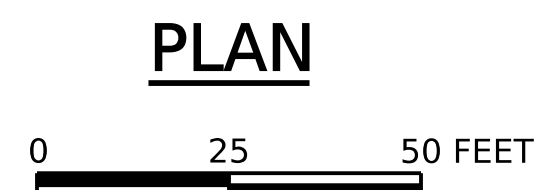

FILENAME: P:\projects\paw_bentley.com\st\paw_01\documents\perm\DOT\4023037\4023037-05\STV\90_CAD_Models and Sheets\01_Roadway\09_Sheets\514003450_P1.dgn
 PLOTTED: 14 FEB 2023 10:33 OPERATOR: