

U.S. 422 Projects Under Construction:

U.S. 422 East: PA 29 to Pawlings Road (U.S. 422 Section MCP)

- Cost: \$6.8 million
- Funding: 100% state
- Estimated Start Date: Fall 2023
- Estimated Completion Date: Fall 2024
- Contractor: J.D. Eckman, Inc.

This project will repair pavement and perform accelerated concrete patching on a four-mile section of eastbound U.S. 422 from just east of Route 29 (Collegeville Road) to just east of the Pawlings Road overpass in Upper Providence and Lower Providence townships, Montgomery County.

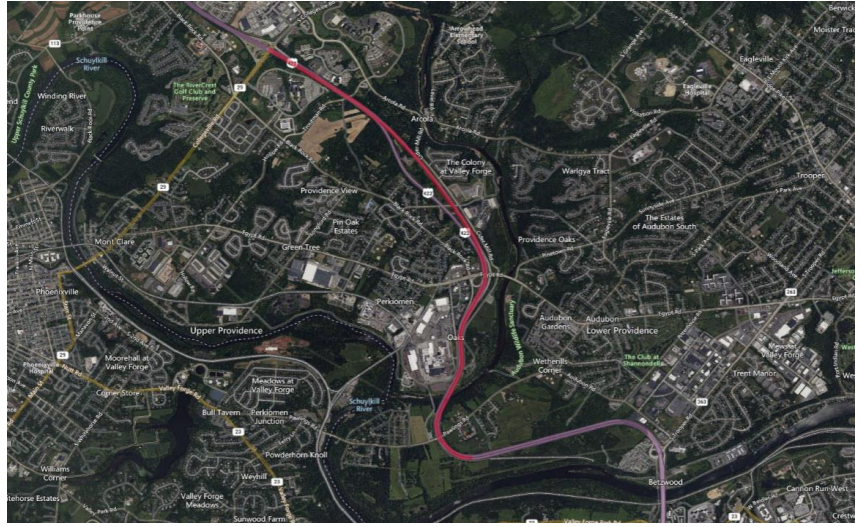

PennDOT's contractor will repair existing pavement with accelerated concrete patching; perform bridge deck repair, diamond grinding, and joint sealing; and install reflective pavement markings.

During construction, there will be lane closures on eastbound U.S. 422 within the project limits during off-peak travel times to minimize the impact to traffic.

U.S. 422 Norfolk Southern to Park Road (U.S. 422 Section M1B)

- Estimated Cost: \$90 million
- Funding: 80% federal, 20% state
- Estimated Start Date: Late 2023/Early 2024
- Estimated Completion Date: Winter 2028
- Contractor: TBD

This project will reconstruct approximately 1.7 miles of U.S. 422 including two bridges carrying U.S. 422 over Porter Road, and Sanatoga Road and Sanatoga Creek.

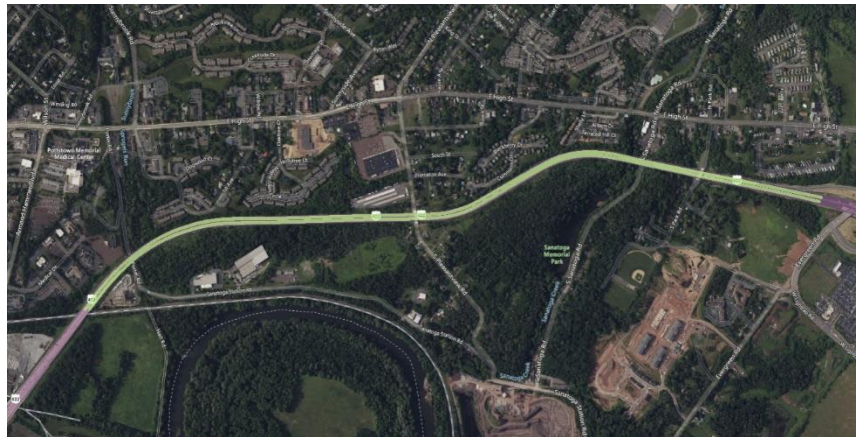

U.S. 422 will be reconstructed on both existing and revised alignments to improve horizontal curve radii, shoulder widths, and vertical clearance. The acceleration lane for the westbound on-ramp from the Sanatoga Interchange will also be lengthened.

A culvert at Sprogels Run, located just east of Porter Road, will be removed and a new two-span structure will be built over Porter Road and Sprogels Run. Intelligent Transportation System will also be deployed on the U.S. 422 corridor and on arterial roadways near the the corridor.