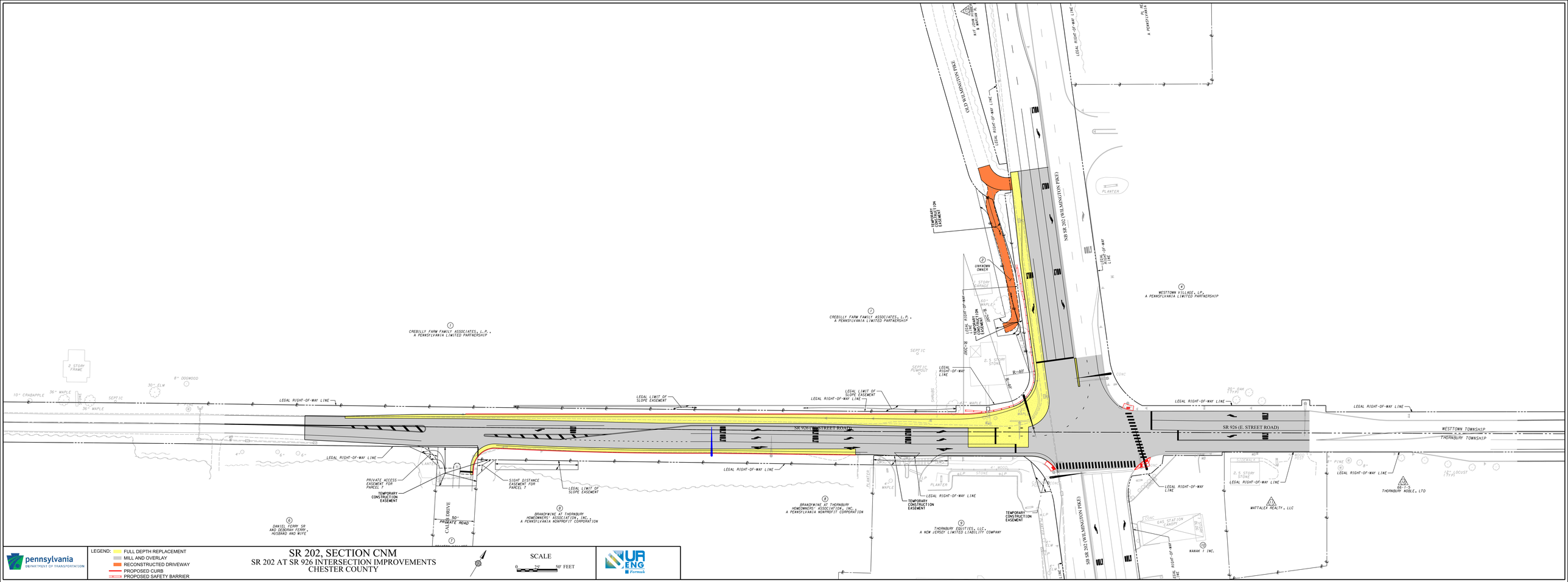

pennsylvania
DEPARTMENT OF TRANSPORTATION

LEGEND:
- FULL DEPTH REPLACEMENT
- MILL AND OVERLAY
- RECONSTRUCTED DRIVEWAY
- PROPOSED CURB
- PROPOSED SAFETY BARRIER

SR 202, SECTION CNM
SR 202 AT SR 926 INTERSECTION IMPROVEMENTS
CHESTER COUNTY

SCALE
0 25' 50' FEET

UR ENG Formah