

# STATE ROUTE 0715, SECTION 04B BRIDGE REPLACEMENT PROJECT

CHESTNUTHILL TOWNSHIP, MONROE COUNTY

WORKSPACE  
SPLTDRS  
SPLTDRS

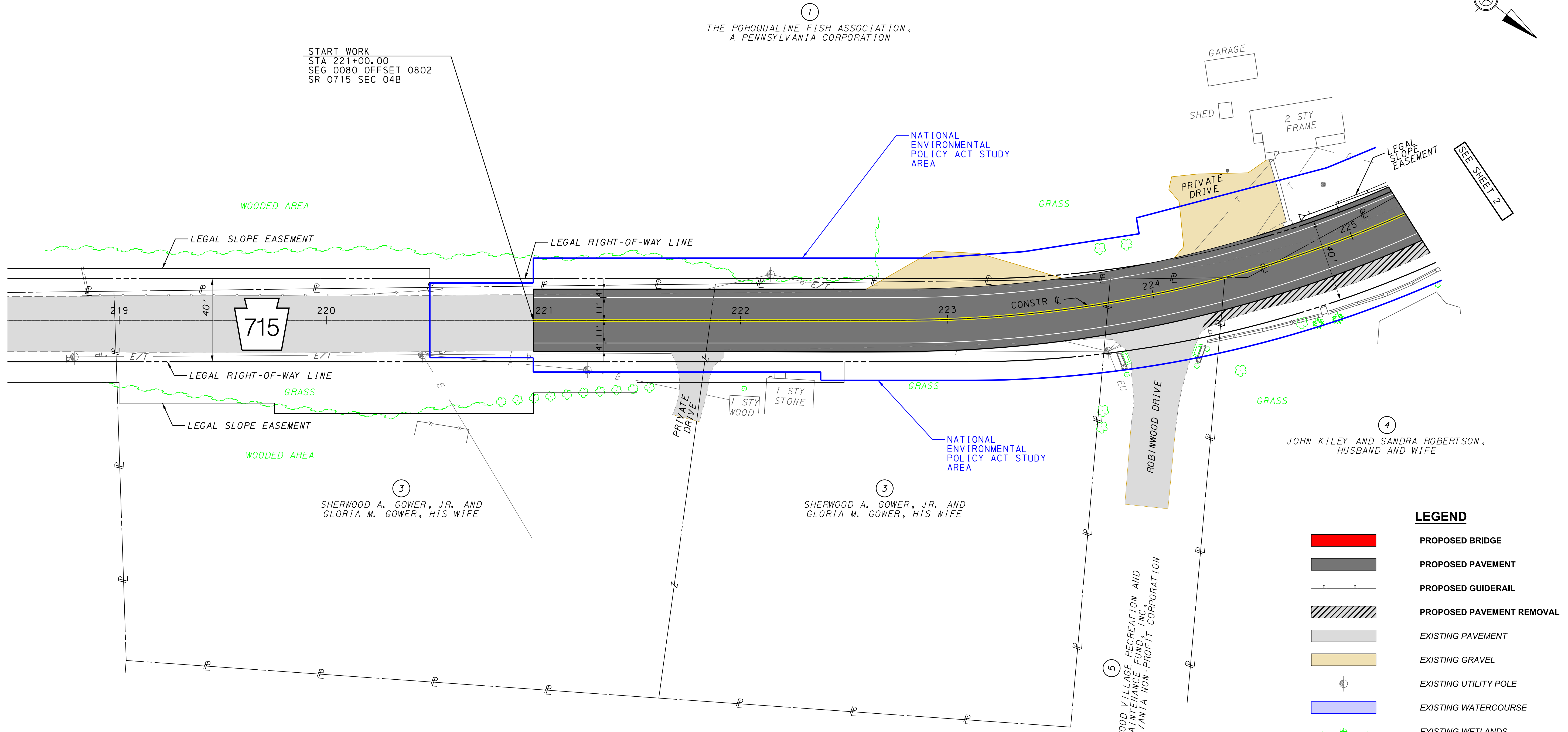
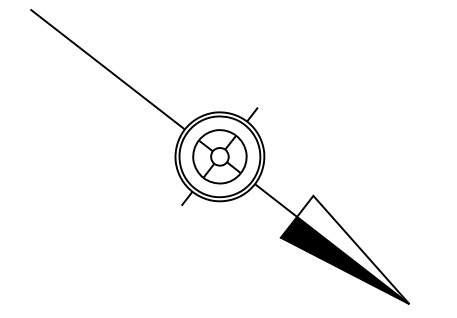

START WORK  
STA 221+00.00  
SEG 0080 OFFSET 0802  
SR 0715 SEC 04B

① THE POHOQUALINE FISH ASSOCIATION,  
A PENNSYLVANIA CORPORATION

NATIONAL ENVIRONMENTAL  
POLICY ACT STUDY  
AREA

GARAGE  
SHED  
2 STY FRAME

LEGAL SLOPE EASEMENT

SEE SHEET 2

WOODED AREA

GRASS

LEGAL SLOPE EASEMENT

LEGAL RIGHT-OF-WAY LINE

715

LEGAL RIGHT-OF-WAY LINE

GRASS

LEGAL SLOPE EASEMENT

WOODED AREA

③ SHERWOOD A. GOWER, JR. AND  
GLORIA M. GOWER, HIS WIFE

③ SHERWOOD A. GOWER, JR. AND  
GLORIA M. GOWER, HIS WIFE

NATIONAL ENVIRONMENTAL  
POLICY ACT STUDY  
AREA

④ JOHN KILEY AND SANDRA ROBERTSON,  
HUSBAND AND WIFE

⑤ ROBINWOOD VILLAGE RECREATION AND  
MAINTENANCE FUND, INC.  
A PENNSYLVANIA NON-PROFIT CORPORATION

### LEGEND

- PROPOSED BRIDGE
- PROPOSED PAVEMENT
- PROPOSED GUIDERAIL
- PROPOSED PAVEMENT REMOVAL
- EXISTING PAVEMENT
- EXISTING GRAVEL
- EXISTING UTILITY POLE
- EXISTING WATERCOURSE
- EXISTING WETLANDS
- EXISTING FENCE
- EXISTING COMMUNICATIONS LINE
- EXISTING ELECTRIC LINE
- EXISTING PROPERTY LINE
- EXISTING GUIDE RAIL

## PRELIMINARY PROJECT PLAN

SCALE  
0 25 50 FEET

DATE: 08/2021 (SURVEY FEET)  
PROJECT: DOT-2021-01  
FILE: 01



# STATE ROUTE 0715, SECTION 04B BRIDGE REPLACEMENT PROJECT

## CHESTNUTHILL TOWNSHIP, MONROE COUNTY



WORKSPACE  
#PLOT001  
#PLOT002

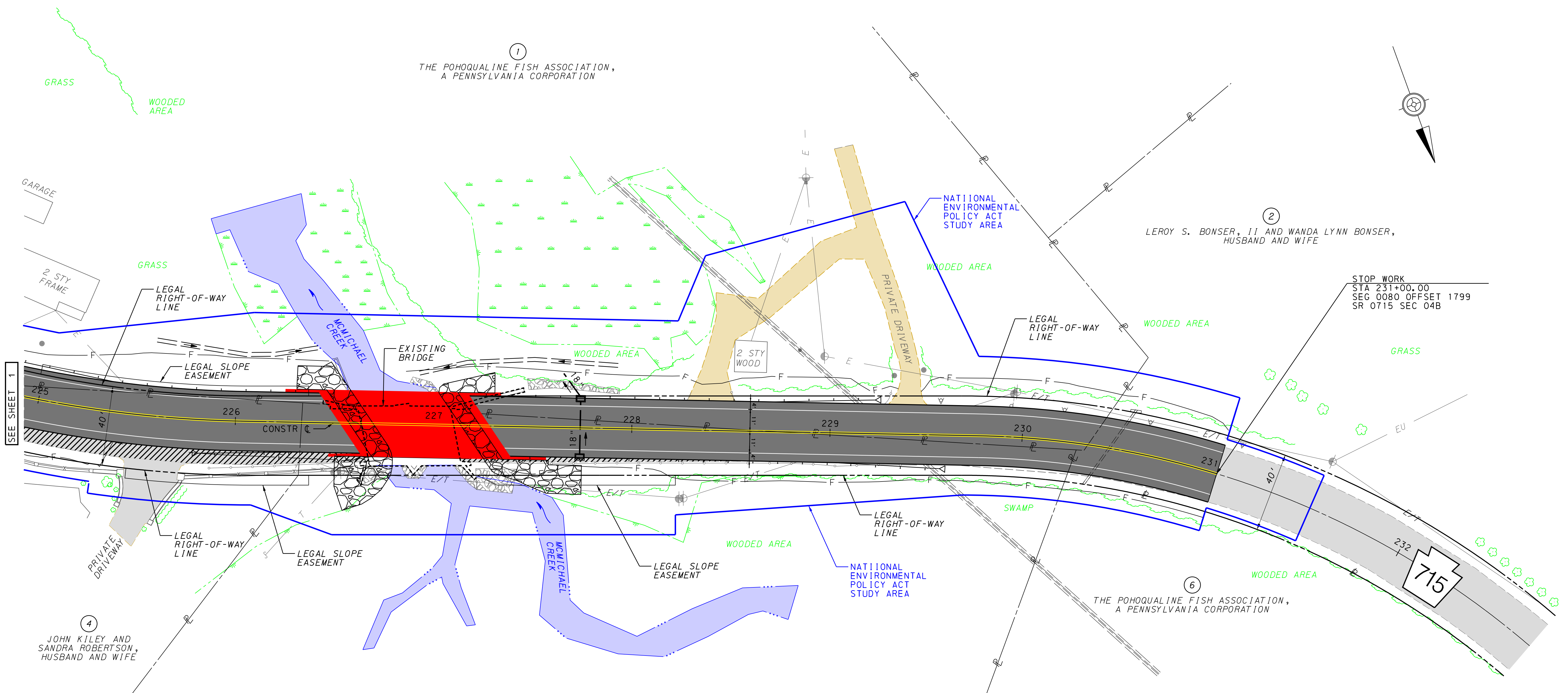

SEE SHEET 1

### PRELIMINARY PROJECT PLAN



LEGEND			
	PROPOSED BRIDGE		EXISTING WATERCOURSE
	PROPOSED PAVEMENT		EXISTING WETLANDS
	PROPOSED GUIDERAIL		EXISTING FENCE
	PROPOSED PAVEMENT REMOVAL		EXISTING COMMUNICATIONS LINE
	EXISTING PAVEMENT		EXISTING ELECTRIC LINE
	EXISTING GRAVEL		EXISTING PROPERTY LINE
	EXISTING UTILITY POLE		EXISTING GUIDE RAIL

DATE: 08/2021 (SURVEY FEET)  
#PLOT001  
#PLOT002

