

SR 3016 SLOPE & PAVEMENT REPAIR PROJECT

NESCOPECK CREEK LUZERNE COUNTY

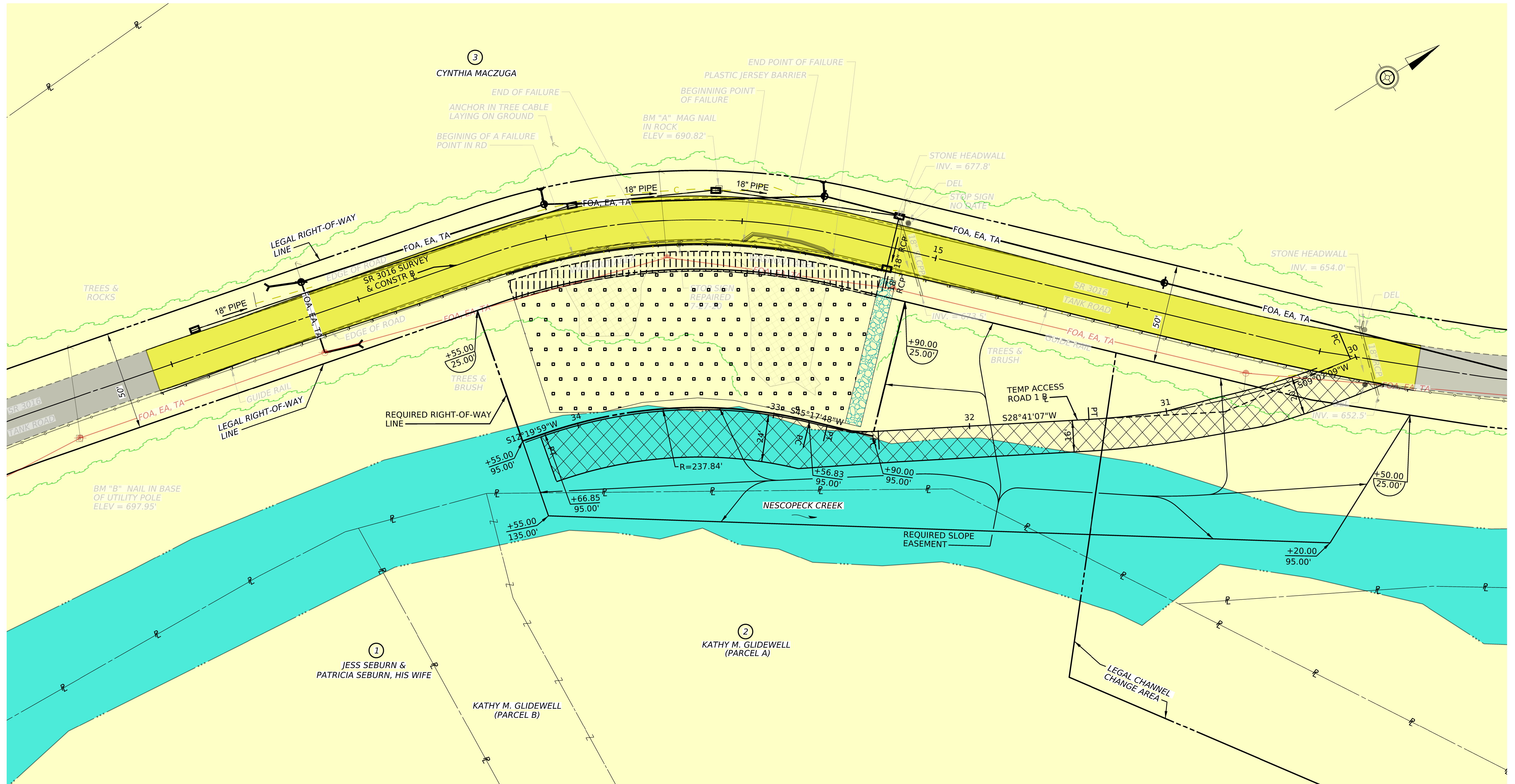

PROPOSED DESIGN CONCEPT



PENNSYLVANIA
DEPARTMENT OF TRANSPORTATION



LEGEND	
	PROPOSED PAVEMENT
	STREAMBED
	EXISTING PAVEMENT
	PROPOSED ROCK/SOIL NAILS
	PROPOSED GEOSYNTHETIC REINFORCED SOIL SLOPE
	TEMPORARY ACCESS ROAD

Michael Baker
INTERNATIONAL