DISTRICT	COUNTY	ROUTE	SECTION	SHEET
8-0	DAUPHIN	2005	019	1 OF 1
LONDONDERRY TOWNSHIP				

REV NO	REVISIONS	DATE	BY	APPD

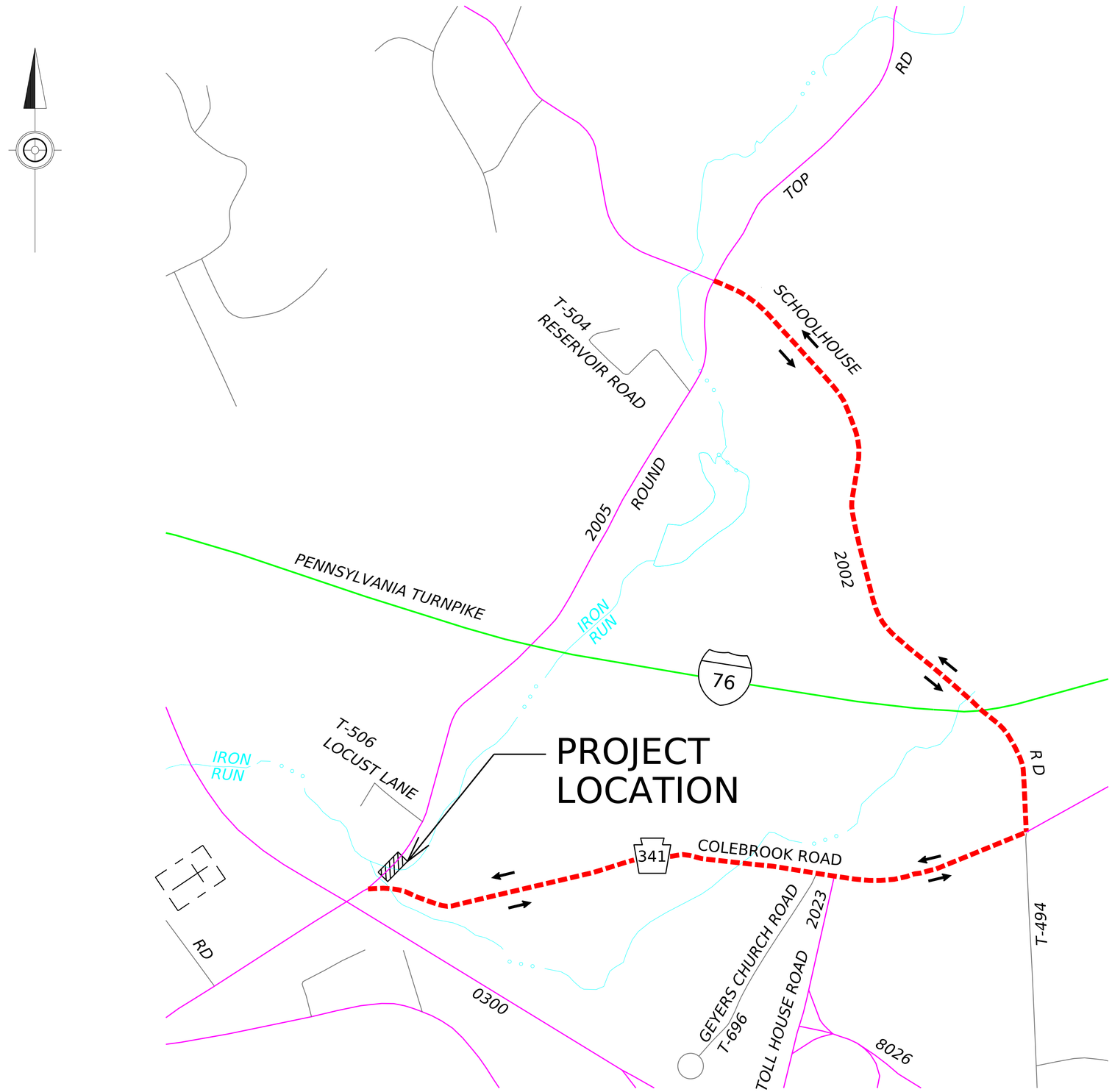

SR 2005 (ROUND TOP ROAD) DETOUR
NOT TO SCALE

LEGEND

- DETOUR ROUTE (2.3 MILES)
- TRAFFIC FLOW
- WORK ZONE
- PENNSYLVANIA TURNPIKE
- STATE ROUTE
- TOWNSHIP ROAD
- STREAM

PRELIMINARY DETOUR PLAN
SR 2005 SECTION 019
LONDONDERRY TOWNSHIP, DAUPHIN COUNTY

pennsylvania
DEPARTMENT OF TRANSPORTATION

CDR | MAGUIRE ENGINEERING