

ROUTE 222-071

Reconstruction Project

Project Overview

This project consists of full depth reconstruction, widening, and pavement preservation on Route 222 in Manheim Township, Lancaster County. The project begins at the northern limit of the Route 222-059 project just north of Eden Road at Stoner Park and extends to just south of Bushong Road where the Route 222-072 resurfacing project begins. Project environmental features, including Section 4(f) impacts, are shown on the project displays.

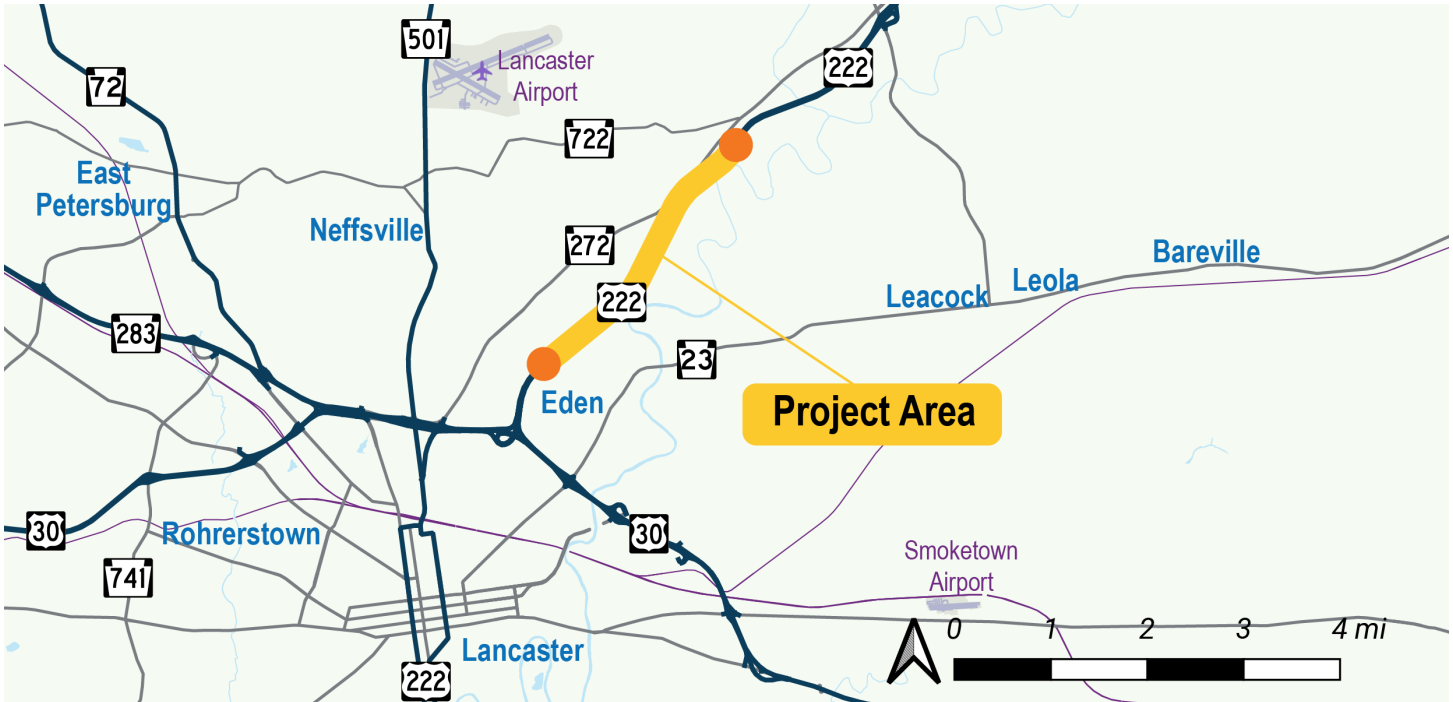

Project Purpose:

The purpose of the project is to implement improvements that address pavement deficiencies and meet current design criteria while improving safety and maintaining mobility through the project limits reducing congestion and travel times.

Project Needs:

- Improve substandard vertical clearances to overhead bridges
- Manage future traffic congestion anticipated due to projected residential and commercial development in the corridor
- Replace deteriorated pavement



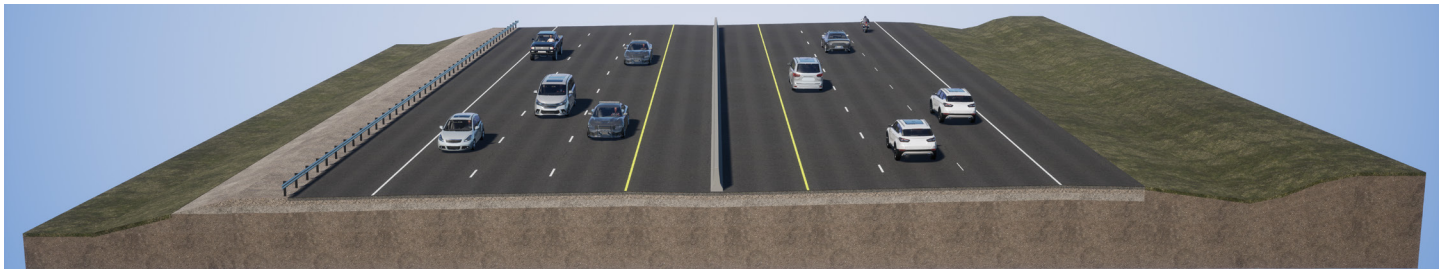

Improvements

- Between the southern limit and the Jake Landis interchange ramps, Route 222 will be widened into the median to create a six-lane section with three 12' travel lanes with 12' inside and outside shoulders in each direction. The northbound and southbound lanes will be separated by a concrete median barrier.
- At the interchange, the outside northbound lane will become the off-ramp to Butter Road. The southbound on-ramp from Oregon Pike will become the outside southbound lane.
- Route 222 will be modified to provide a minimum of 16'-6" of vertical clearance underneath the bridges that carry Landis Valley Road and Hunsicker Road over Route 222.
- The widening section will include rehabilitation of the Landis Valley Road and Hunsicker Road overhead bridges. This section may also include sound barrier walls if recommended by the noise studies to be completed during preliminary engineering.
- Between the end of the widening section and the northern limit of the project, the scope will include pavement preservation with mill and overlay. This section will include rehabilitation of the bridges over Jake Landis Road and Kurtz Run, rehabilitation of the bridges over Creek Road and Lititz Creek, as well as rehabilitation of the Butter Road bridge over Kurtz Run.
- The project will also update drainage and stormwater management facilities, Intelligent Transportation Systems (ITS) devices, guide rail, signing, and pavement markings.

Project Schedule

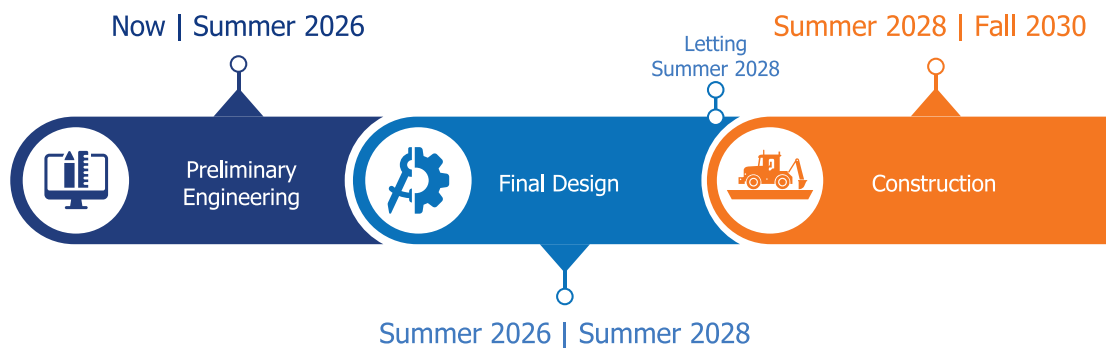

More information, including the displays and a comment form, can be found by scanning the QR code below or visiting the PennDOT District 8 website, **PennDOT District 8**, clicking **Projects Near You** listed on the left side of the page, then **District 8 Projects**, and choosing **Route 222 Reconstruction Project**.

You can also reach out directly to the PennDOT Project Manager with questions or comments via the contact information below:

Dave Fratangeli | PennDOT Project Manager
Pennsylvania Department of Transportation, District 8
2140 Herr Street | Harrisburg, PA 17103
717-705-6176 | dfratangel@pa.gov



PA.GOV/DOtdistrict8



Pennsylvania
Department of Transportation

