ROUTE 0222-071 ENVIRONMENTAL FEATURES

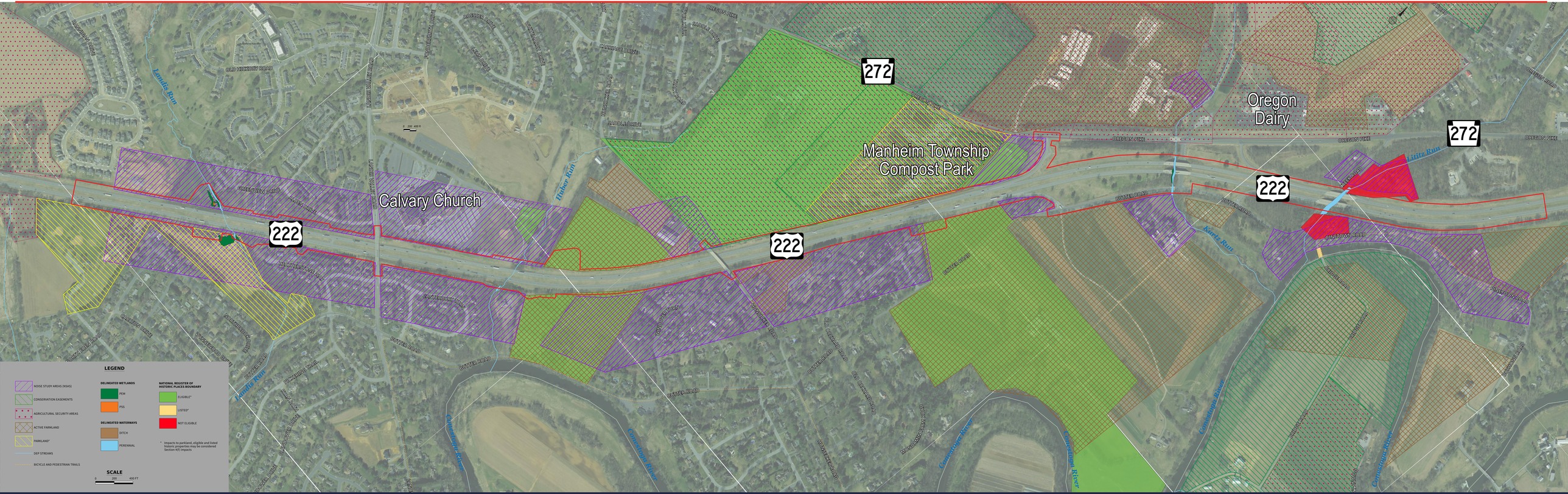

March 2026

KCI

Pennsylvania Department of Transportation