

SR 419 – 03B BRIDGE REPLACEMENT PROJECT

TULPEHOCKEN TOWNSHIP, BERKS COUNTY

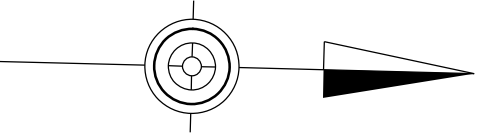

2

MECK 2 BROTHERS, L.P.

END FULL
DEPTH PAVING
STA 198+00.00

STOP WORK
STA 198+00.00
SEG 0112 OFF 0205
SR 0419 SEC 03B

MARK J. GIAMBALVO

RELOCATE ELECTRICAL
LINE ABOVE
(BY OTHERS)

BEGIN GEOSYNTHETIC
REINFORCED SOIL (GRS) SLOPE
TYPE D SLOPE STA 194+75.00

END
GEOSYNTHETIC
REINFORCED
SOIL (GRS) SLOPE
TYPE D SLOPE
STA 195+25.00

PROPOSED TEMPORARY
CONSTRUCTION EASEMENT

LEGAL
RIGHT-OF-WAY
LINE

STONE DRIVE

SR 0419 (REHERSBURG RD)

LIMIT OF WORK
STA 198+50.00
SEG 0112 OFF 0255
SR 0419 SEC 03B
TULPEHOCKEN TOWNSHIP
BERKS COUNTY

AARON GEHMAN

STEPHEN A. KAHL

PLAN

0 25 50
SCALE IN FEET

LEGEND

- PROPOSED BRIDGE
- PROPOSED ROADWAY
- PROPOSED SHOULDER
- PROPOSED RIPRAP AREA
- DISTURBANCE AREA
- EXISTING WATERWAY
- EXISTING ROADWAY
- EXISTING DRIVEWAY
- EXISTING STRUCTURE
- PARCEL IDENTIFICATION NUMBER
- PARCEL IDENTIFICATION NUMBER (NO TAKE)
- PROPOSED GUIDE RAIL
- REQUIRED RIGHT-OF-WAY LINE
- PROPOSED TEMPORARY CONSTRUCTION EASEMENT
- PROPOSED GEOSYNTHETIC REINFORCED SOIL (GRS) SLOPE - TYPE D SLOPE
- EXISTING GUIDE RAIL
- PROPERTY LINE
- LEGAL RIGHT-OF-WAY LINE
- EXISTING WETLAND
- EXISTING TREE LINE
- EXISTING FENCE
- EXISTING OVERHEAD ELECTRIC LINE

THOMAS TWOMBLY AND
ELIZABETH TWOMBLY

PROPOSED
TEMPORARY
CONSTRUCTION
EASEMENT

BEGIN FULL
DEPTH PAVING
STA 194+35.00

STONE DRIVE

SR 0419 (REHERSBURG RD)

LEGAL
RIGHT-OF-WAY
LINE

PROPOSED
TEMPORARY
CONSTRUCTION
EASEMENT

LIMIT OF WORK
STA 193+14.00
SEG 0102 OFF 3447
SR 0419 SEC 03B
TULPEHOCKEN TOWNSHIP
BERKS COUNTY

START WORK
STA 193+64.00
SEG 0102 OFF 3497
SR 0419 SEC 03B

PT STA 194+34.79

REQUIRED
RIGHT-OF-WAY
LINE

TREE TO BE REMOVED

PROPOSED
TEMPORARY
CONSTRUCTION
EASEMENT

ASPHALT
DRIVE

LEGAL
RIGHT-OF-WAY
LINE

LEGAL
RIGHT-OF-WAY
LINE FOR TWP. ROAD



A Kleinfelder Company
CONSULTING ENGINEERS
5095 RITTER ROAD, SUITE 116
MECHANICSBURG, PA 17055
717-901-7055

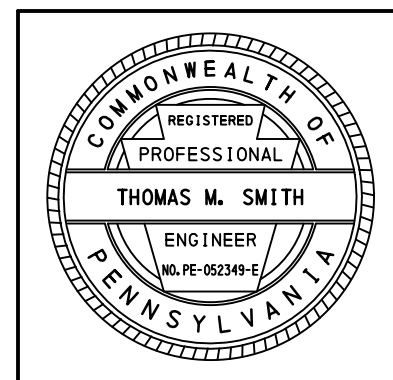

PLOTTED: \$\$\$DATE\$\$\$