

DISTRICT	COUNTY	ROUTE	SECTION	SHEET	
01	FOREST	2002	B02 R/W	5	OF 7
BARNETT TOOWNSHIP					
REV NO	REVISIONS		DATE	BY	APPD

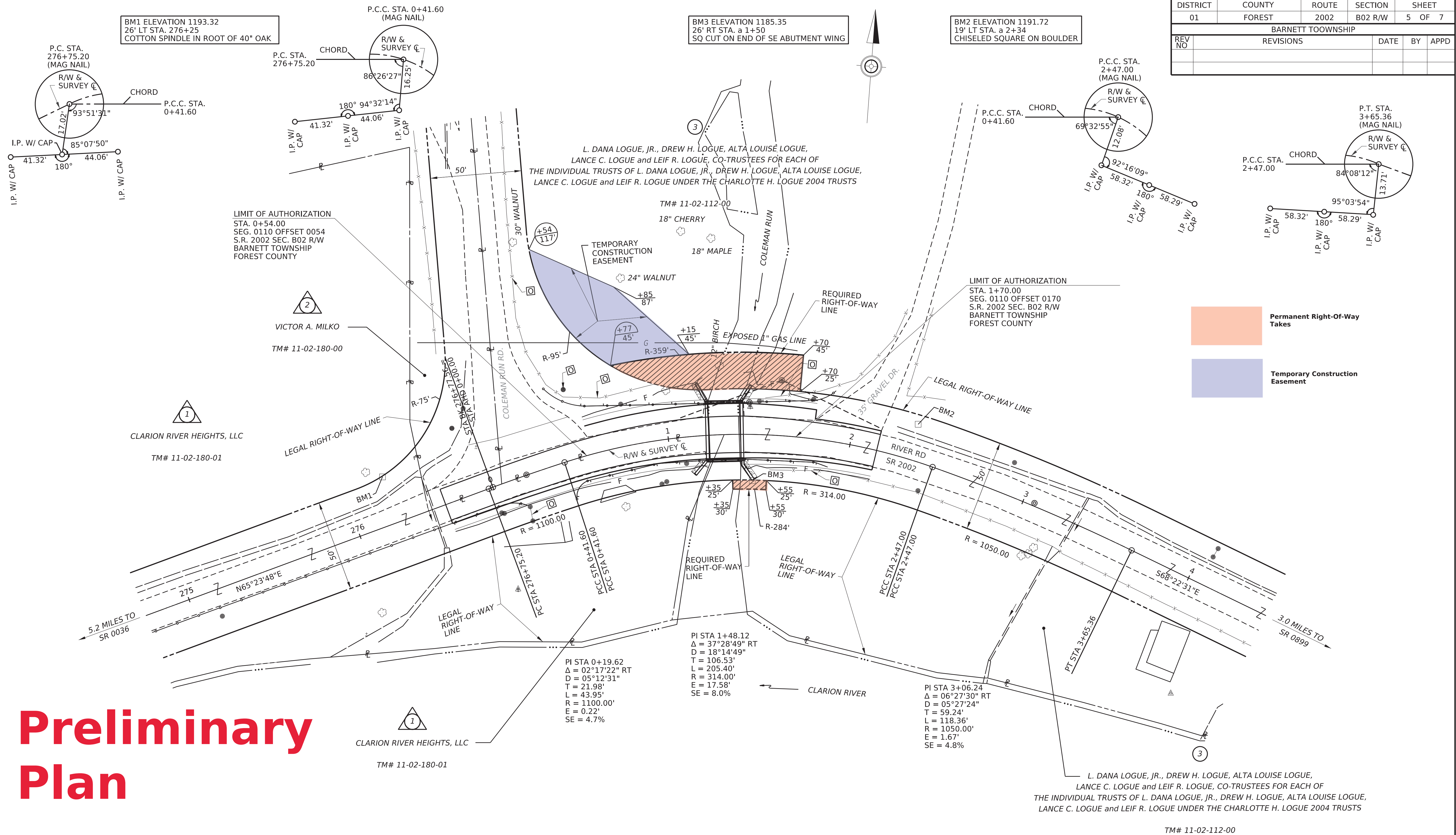

# Preliminary Plan

PRIVATE PROPERTY LINES ARE PLOTTED FROM THE DEED OF RECORD, RECORDED SUBDIVISION OR LOT PLANS, EXISTING TOPOGRAPHICAL FEATURES AND LIMITED FIELD DATA. PRIVATE PROPERTY LINES WERE NOT SURVEYED BY THE PROFESSIONAL LAND SURVEYOR RESPONSIBLE FOR THE PROJECT.

TEMPORARY CONSTRUCTION EASEMENT, AN EASEMENT TO USE THE LAND AS NECESSARY DURING CONSTRUCTION OF THE PROJECT. THE EASEMENT IS REQUIRED ONLY UNTIL THE CONSTRUCTION OR WORK INDICATED BY THE PLAN IS COMPLETED, UNLESS SOONER RELINQUISHED IN WRITING BY THE DEPARTMENT.

## STRUCTURE DATA

EXISTING STRUCTURE

STATION: a 1+31.00  
TYPE: STEEL I-BEAM  
CLEAR SPAN: 1 @ 17'-5"  
SKEW: 89°58'34"  
OUT-TO-OUT: 33'-0"  
CLEAR ROADWAY WIDTH: 31'-4"  
UNDERCLEARANCE: 10'-7 1/4"

### PROPOSED STRUCTURE

STATION: a 1+31.00  
TYPE: COMPOSITE STEEL I-BEAM DECK MODULES  
CLEAR SPAN: 1 @ 17'-5"  
SKEW: 89°58'34"  
OUT-TO-OUT: 33'-0"  
CLEAR ROADWAY WIDTH: 30'-0"  
UNDERCLEARANCE: 10'-7 1/4"  
STRUCTURE NO.  
RECOMMENDED: PENDING

### LEGEND

- REQUIRED RIGHT-OF-WAY AREA

PARCEL IDENTIFICATION  
NUMBER - TAKE

PARCEL IDENTIFICATION  
NUMBER - NO TAKE

TM# 11-02-112-00

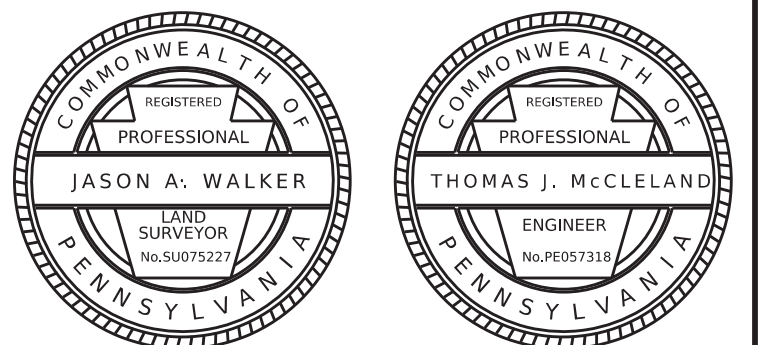

SURVEY BOOK 20707

---

FOR PROFILE SEE SHEET 6 OF 7



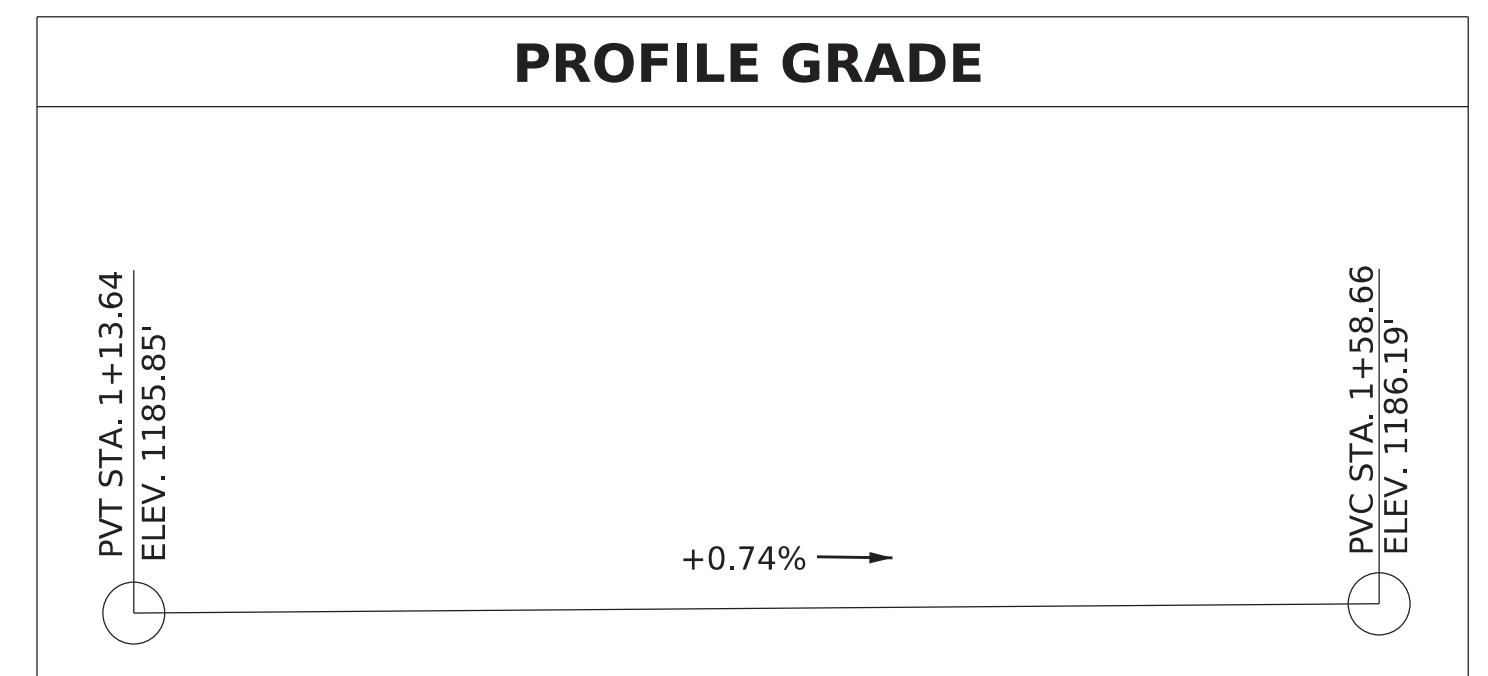
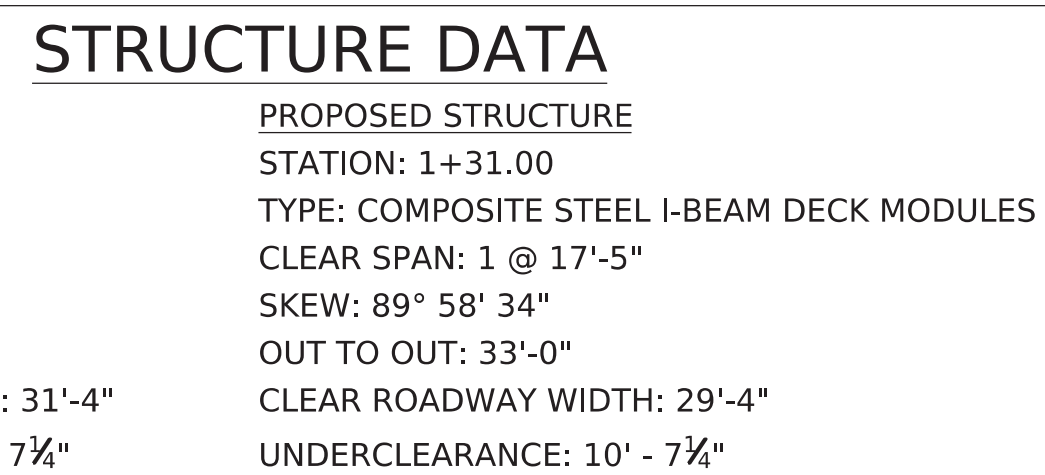
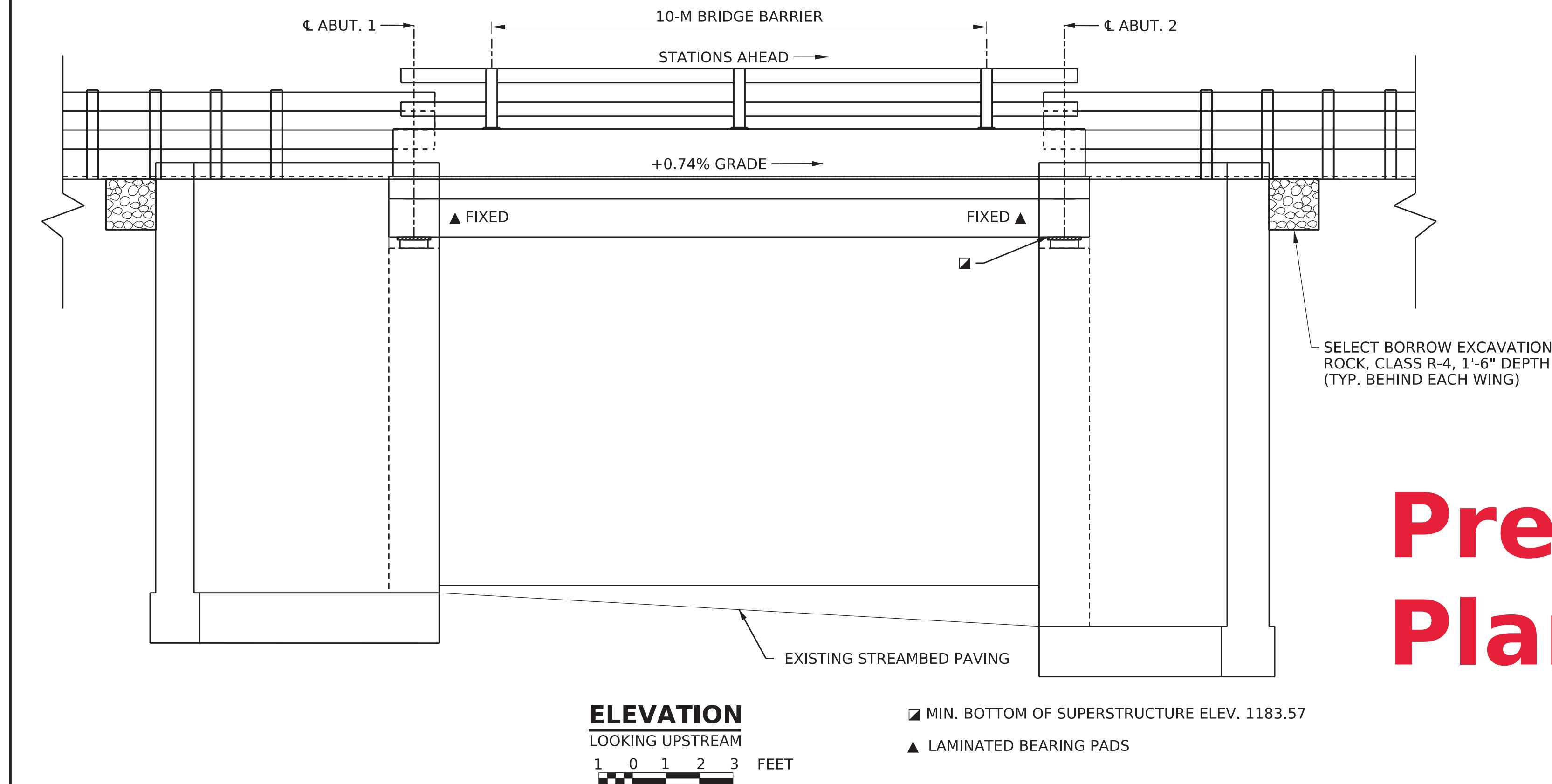

Mark	Description	By	Chk'd	Recm'd.	Date
REVISIONS					

<b>COMMONWEALTH OF PENNSYLVANIA</b> <b>DEPARTMENT OF TRANSPORTATION</b>	
<b>FOREST COUNTY</b> <b>S.R. 2002 SECTION B02</b> SEGMENT 0110 OFFSET 0121 S.R 2002-B02 STA. 1+31.00 OVER COLEMAN RUN <b>1 SPAN SUPERSTRUCTURE REPLACEMENT</b> <b>TYPE SIZE AND LOCATION</b>	
RECOMMENDED _____  _____ <div style="text-align: center; margin-top: 10px;">BRIDGE ENGINEER</div>	SHEET <u>  1  </u> OF <u>  1  </u>  <div style="text-align: center; font-size: 1.2em; font-weight: bold;">S - 43096</div>