

OPERATOR: jljones
FILE NAME: pw://PDEDPRAPPW01.pennidot.lcl:Connect_Pjprojects/OpenRoads/OpenRoads_Pjprojects/D01/20-Crawford/20 0285 BSC (74646)/DESIGN/Roadway/CADD Files/20-0322-0010-0812/CADD Files/200322BSC01.dgn5-JAN-2026 09:05

SUMMARY OF PROJECT COORDINATES

BASED ON PENNSYLVANIA STATE PLANE COORDINATE SYSTEM (NORTH ZONE)

RTE.	STATION	POINT	COORDINATES		BEARING
			NORTH	EAST	
S.R. 0322 SURVEY AND CONSTR C	253+00.00	P.O.T.	508671.5316	1211043.7330	N27°29'23"W
	255+94.00	P.I.	508932.3371	1210908.0257	N27°23'29"W
	258+28.50	P.C.	509140.5461	1210800.1401	N27°23'29"W
	270+14.53	P.I.	510193.6058	1210254.4866	S89°04'36"W
	279+52.39	P.T.	510174.4935	1209068.6083	S89°04'36"W
	279+52.39	P.O.T.	510173.7266	1209021.0245	S89°04'36"W

FOUR PLACE COORDINATES ARE FOR COMPUTATIONAL PURPOSES ONLY
AND DO NOT IMPLY A PRECISION BEYOND TWO DECIMAL PLACES

BM #1 ELEVATION 1019.70
42' LT STA. 255+10
COTTON SPINDLE IN 36" TRIPLE WHITE OAK

BM #2 ELEVATION 1019.63
24' LT STA. 256+69
MAGNAIL IN WOOD SIGN POST

BM #3 ELEVATION 1018.43
22' RT STA. 255+87
BRASS DISK IN TOP AW

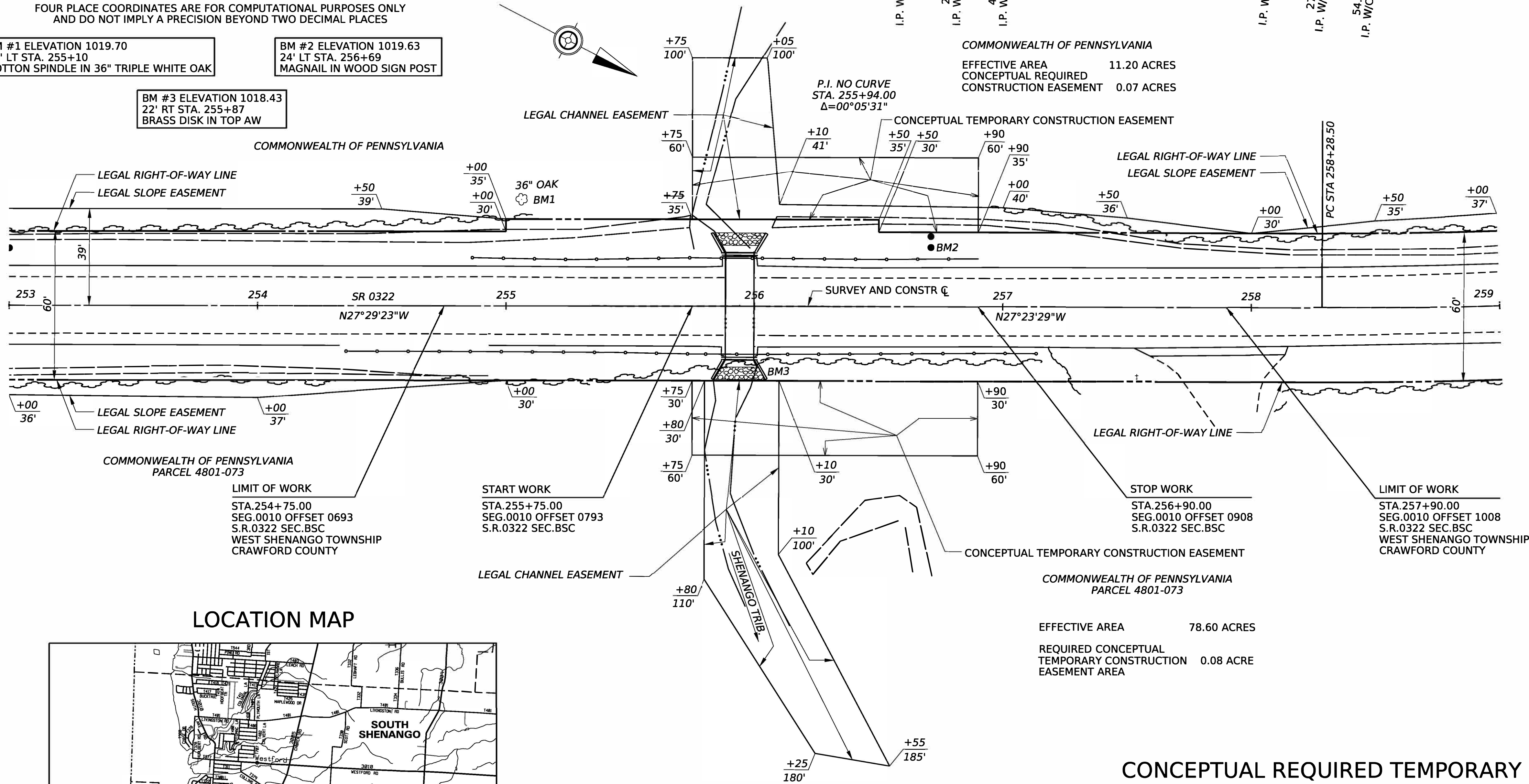

LOCATION MAP

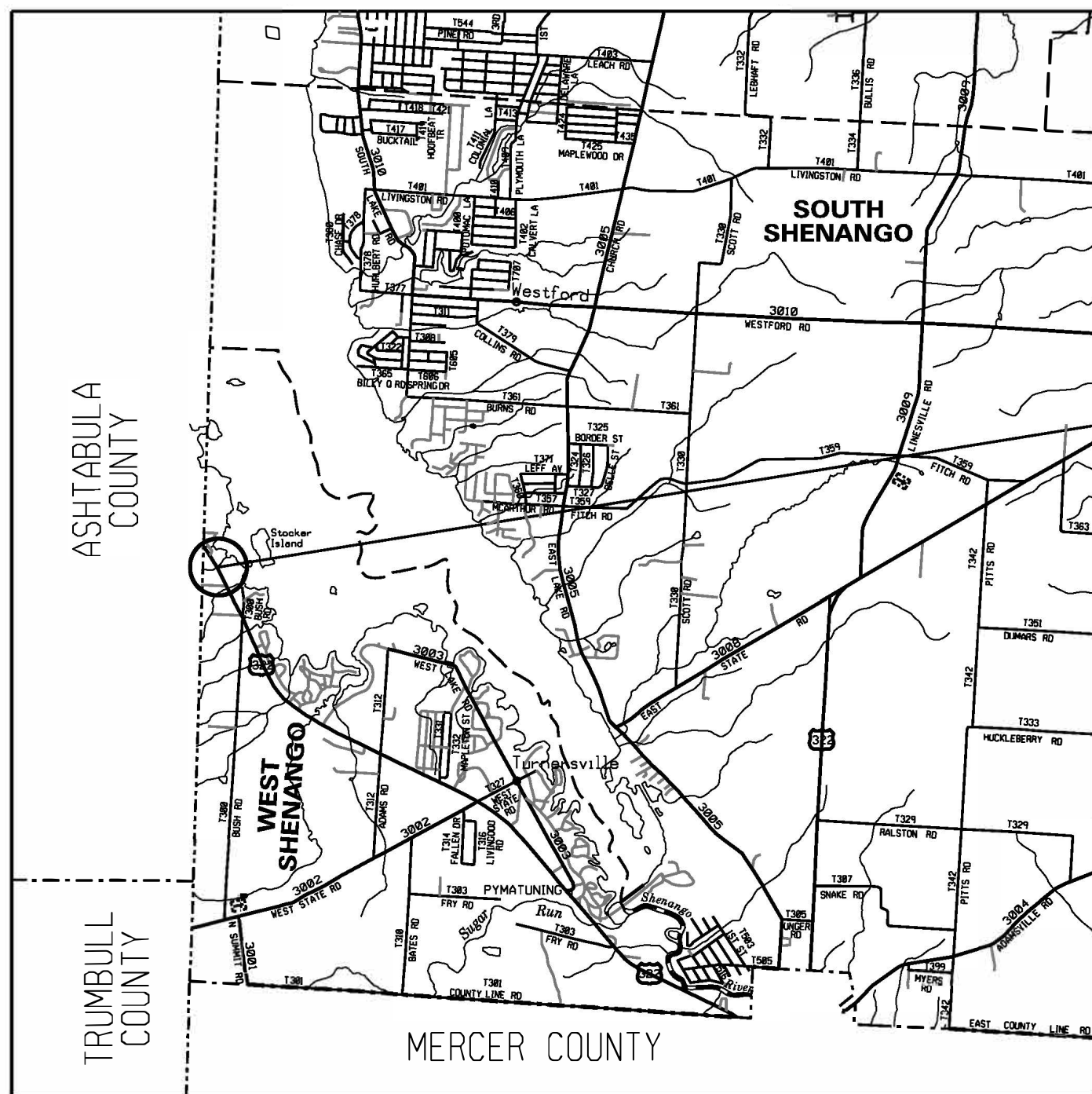

- LEGEND**
- U.S. TRAFFIC ROUTE
 - TOWNSHIP ROAD
 - PROJECT NO DETOUR
 - SCALE

0 0.5 1 2 3 MILES

SCALE HORIZONTAL

0 25 50 FEET

CONCEPTUAL REQUIRED TEMPORARY CONSTRUCTION EASEMENT OFFSET COORDINATES

BASED ON PENNSYLVANIA STATE PLANE COORDINATE
SYSTEM (NORTH ZONE)

STATION	OFFSET	COORDINATES	
		NORTH	EAST
255+75.00	35.00 LT	508899.3267	1210885.7476
255+75.00	60.00 LT	508887.7870	1210863.5703
256+90.00	60.00 LT	508989.9701	1210810.5862
256+90.00	35.00 LT	509003.7721	1210837.2228
255+75.00	30.00 RT	508929.3300	1210943.4087
255+75.00	60.00 RT	508943.1777	1210970.0215
256+90.00	60.00 RT	509045.1780	1210917.1324
256+90.00	30.00 RT	509031.3760	1210890.4959

FOUR PLACE COORDINATES ARE FOR COMPUTATIONAL PURPOSES ONLY
AND DO NOT IMPLY A PRECISION BEYOND TWO DECIMAL PLACES

DISTRICT	COUNTY	ROUTE	SECTION	SHEET		
1-0	CRAWFORD	0322	BSC	1 OF 1		
WEST SHENANGO TOWNSHIP						
REV NO	REVISIONS			DATE	BY	APPD

20-0322-0010-0812 MPMS 123098

PRELIMINARY PLAN
NOT FOR CONSTRUCTION

GENERAL NOTES

LEGAL RIGHT-OF-WAY DATA:

S.R. 0322 PREVIOUSLY KNOWN AS L.R.00206.

THE LEGAL RIGHT-OF-WAY ON S.R.0322, FORMERLY KNOWN AS L.R. 00206, FROM STATION 253+00.00 TO STATION 259+00.00 VARIES IN WIDTH FROM THIRTY (30) FEET TO THIRTY FIVE (35) FEET IN WIDTH BASED ON PLAN L.R.206, SECTION 1R SIGNED BY GOVERNOR GEORGE LEADER ON JUNE 20, 1958 AND RECORDED IN HIGHWAY PLAN BOOK 5, PAGE 15 ON AUGUST 5, 1958.

THERE ARE NO NAVIGABLE STREAMS ON THIS PROJECT.

SLOPE EASEMENT. AN EASEMENT FOR THE SUPPORT AND PROTECTION OF THE HIGHWAY. INCLUDING THE RIGHT TO CONSTRUCT, INSPECT, MAINTAIN, REPAIR, RECONSTRUCT, AND ALTER DRAINAGE FACILITIES AND THE CONTOUR OF THE LAND. THE EASEMENT SHALL NOT PREVENT THE PROPERTY OWNER FROM MAKING ANY LEGAL USE OF THE AREA WHICH IS NOT DETRIMENTAL TO THE NECESSARY SUPPORT AND PROTECTION OF THE HIGHWAY RIGHT-OF-WAY AND THE SAFETY OR THE TRAVELING PUBLIC.

CHANNEL EASEMENT. AN EASEMENT FOR THE CONSTRUCTION, INSPECTION, MAINTENANCE, REPAIR, RECONSTRUCTION AND ALTERATION OF THE COURSE OF THE CHANNEL. THE EASEMENT SHALL NOT PREVENT THE PROPERTY OWNER FROM MAKING ANY LEGAL USE OF THE AREA WHICH IS NOT DETRIMENTAL TO THE NECESSARY FLOW OF WATER.

TEMPORARY CONSTRUCTION EASEMENT. AN EASEMENT TO USE THE LAND AS NECESSARY DURING CONSTRUCTION OF THE PROJECT. THE EASEMENT IS REQUIRED ONLY UNTIL THE CONSTRUCTION OR WORK INDICATED BY THE PLAN IS COMPLETED, UNLESS SOONER RELINQUISHED IN WRITING BY THE DEPARTMENT.

ACCESS TO ALL PROPERTIES AFFECTED BY THIS PROJECT SHALL BE MAINTAINED DURING CONSTRUCTION, UNLESS EXPRESSLY STATED OTHERWISE WITHIN THIS PLAN.

THE VERTICAL CONTROL IS BASED UPON THE NORTH AMERICAN VERTICAL DATUM OF 1988 (NAVD 88).

THE PROJECT IS TIED TO THE PENNSYLVANIA STATE PLANE COORDINATE SYSTEM ZONE NORTH NAD 83(2011). A SCALE FACTOR OF 0.99991542 WAS USED FOR THIS PROJECT.

CONSTRUCTION PA ONE CALL INFORMATION IS AS FOLLOWS:

THREE TO TEN WORKING DAYS PRIOR TO EXCAVATION, BASED ON THE COMPLEXITY OF THE PROJECT, THE CONTRACTOR MUST CONTACT THE PA ONE CALL SYSTEM, INC. AT 1-800-242-1776.
SERIAL NO: FOR WEST SHENANGO TOWNSHIP/
CRAWFORD COUNTY

ADDITIONAL INFORMATION IS AVAILABLE AT
<http://www.pa1call.org/PA811/Public/>.

THE CONTRACTOR IS REQUIRED TO NOTIFY THE DEPARTMENT AND SUBMIT AN ALLEGED VIOLATION REPORT (AVR) TO THE PA PUBLIC UTILITY COMMISSION THROUGH THE PA ONE CALL SYSTEM, WWW.PA1CALL.ORG, WITHIN TEN (10) BUSINESS DAYS AFTER A UTILITY LINE IS STRUCK, DAMAGED, OR PREVIOUS DAMAGE IS DISCOVERED AS REQUIRED BY PENNSYLVANIA'S UNDERGROUND UTILITY LINE PROTECTION LAW ACT 50 (P.L.852, NO. 287 AMENDED OCT.30,2017).

PUBLIC UTILITIES

DESIGN PA ONE CALL INFORMATION IS AS FOLLOWS:
PA ONE CALL SYSTEM INC. PHONE NO.-1-800-242-1776

PRELIMINARY DESIGN
SERIAL NO.2025253332 WEST SHENANGO TOWNSHIP/
CRAWFORD COUNTY

SURVEY BOOK 20764