

AIDS TO NAVIGATION PLAN
Ohl Street Bridge
Greenville Borough, Mercer County, Pennsylvania

Project Description

Mercer County, in conjunction with PennDOT and FHWA plans to remove the structure carrying Ohl Street over the Shenango River, Greenville Borough, Mercer County. The structure was closed to vehicular and pedestrian traffic in 2009. This portion of the Shenango River is listed as a PA Water Trail (Upper Shenango River Water Trail).

It was recently brought to our attention that debris has fallen into the stream and access under and around the structure should be restricted. Site constraints (limited right of way access, close proximity of residences and businesses, and steep banks) make portage around the structure infeasible at this time. Therefore, it is proposed that signage be placed at the nearest upstream access, Riverside Park, and nearest downstream access, Kidds Mill Park, to alert and inform the public of the closure.

It is proposed that "WARNING AREA CLOSED" signs be installed near the closed structure (upstream and downstream). In addition, "WARNING BOATS KEEP OUT" signs will be placed at Riverside Park and Kidds Mill Park. Additional information about the closure will be placed at both locations.





Project Location Map

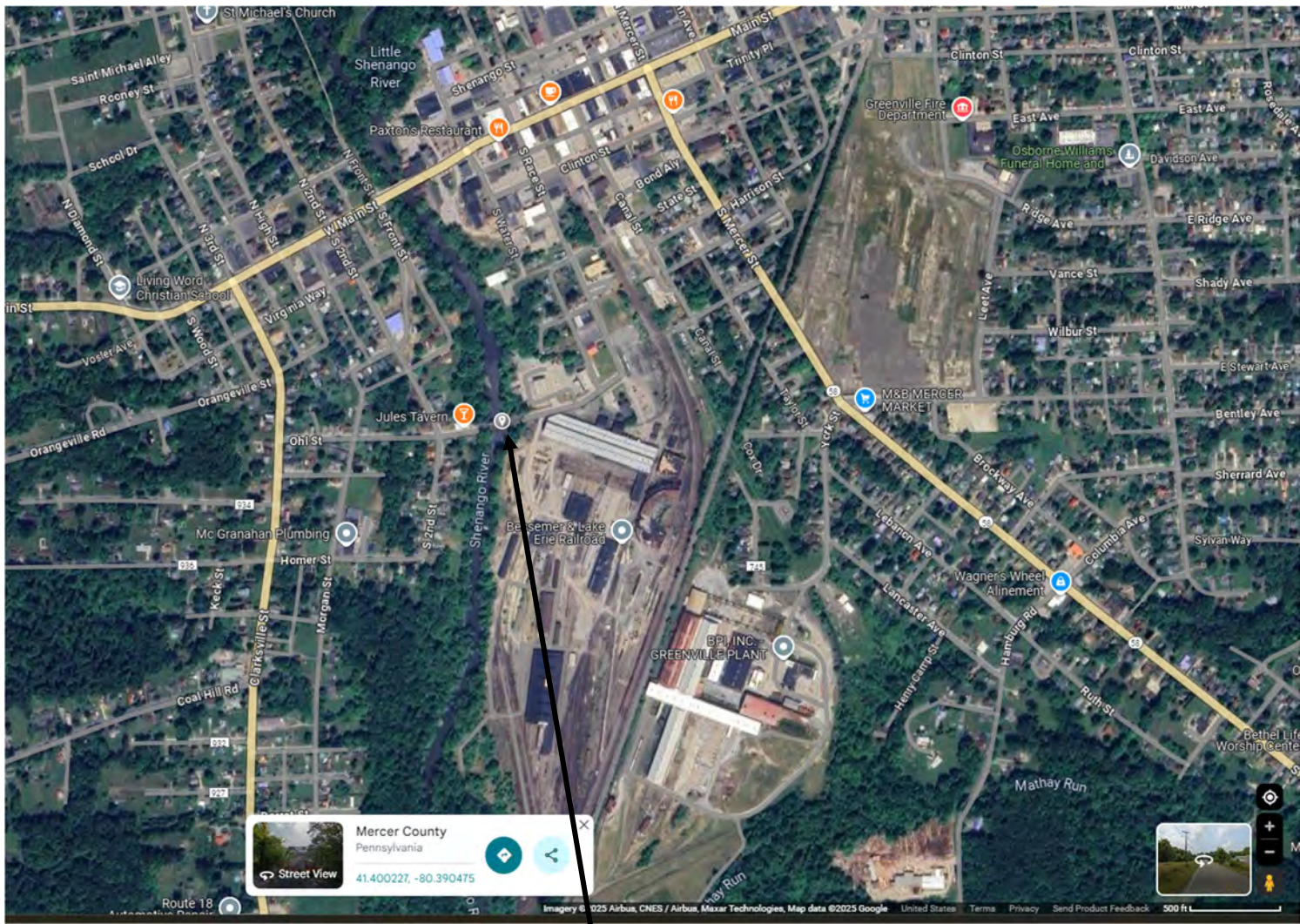

Ohi Street Bridge

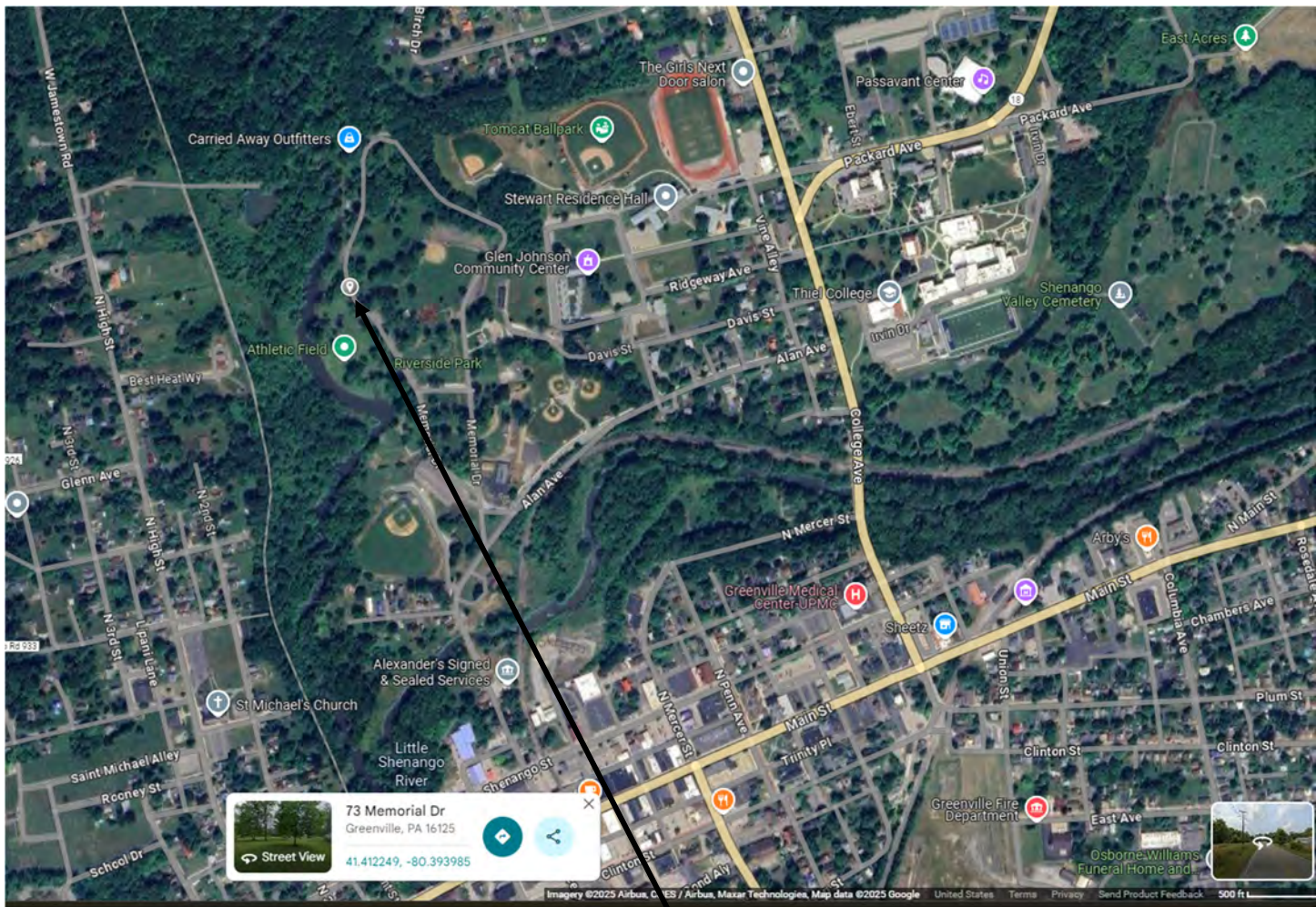

Riverside Park Access

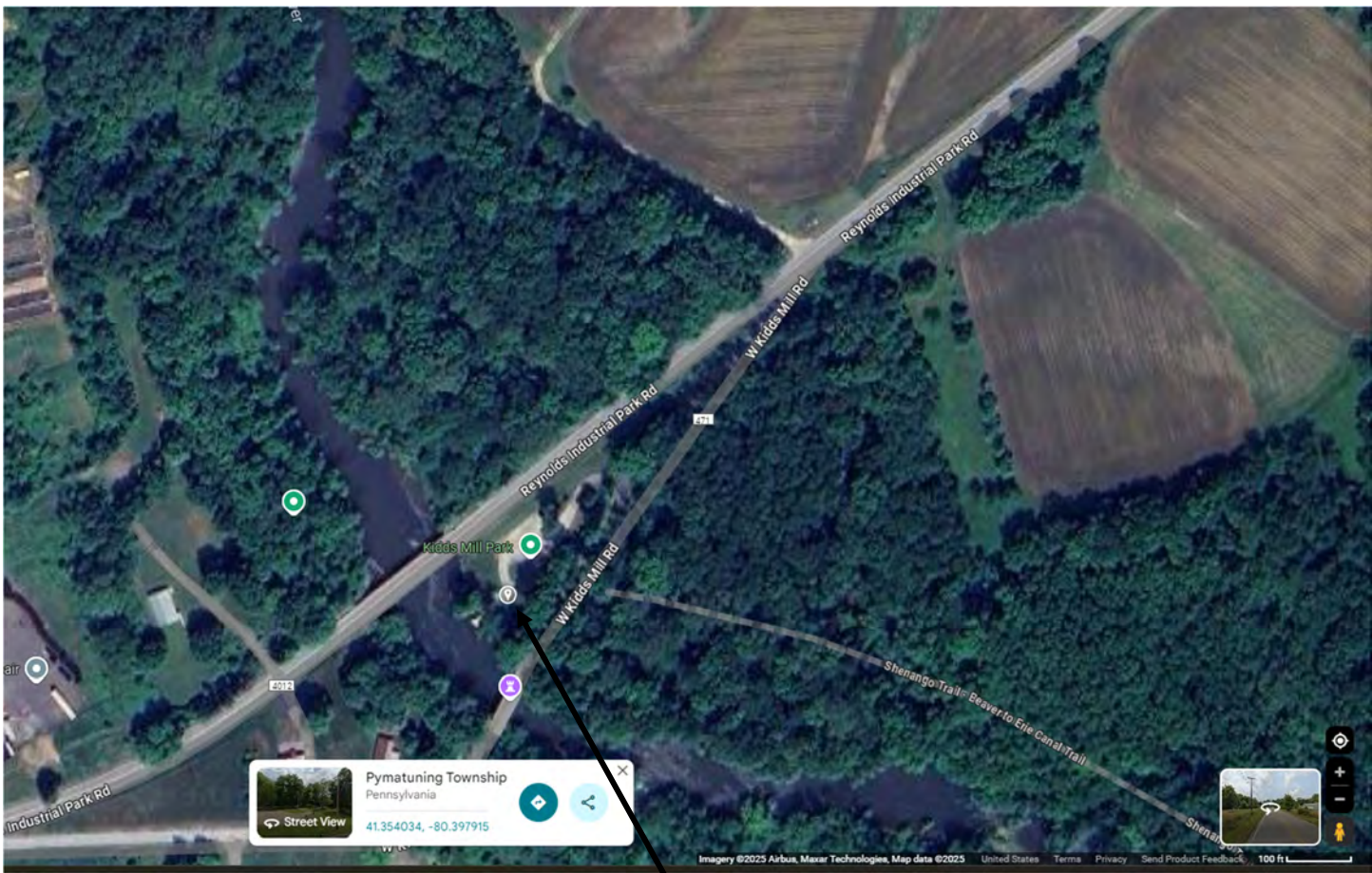

Kidds Mill Park

Photo Location Map and Photo Log



Riverside Park



1. Riverside Park Access Area 1 Upstream



2. Riverside Park Access Area 1 Downstream

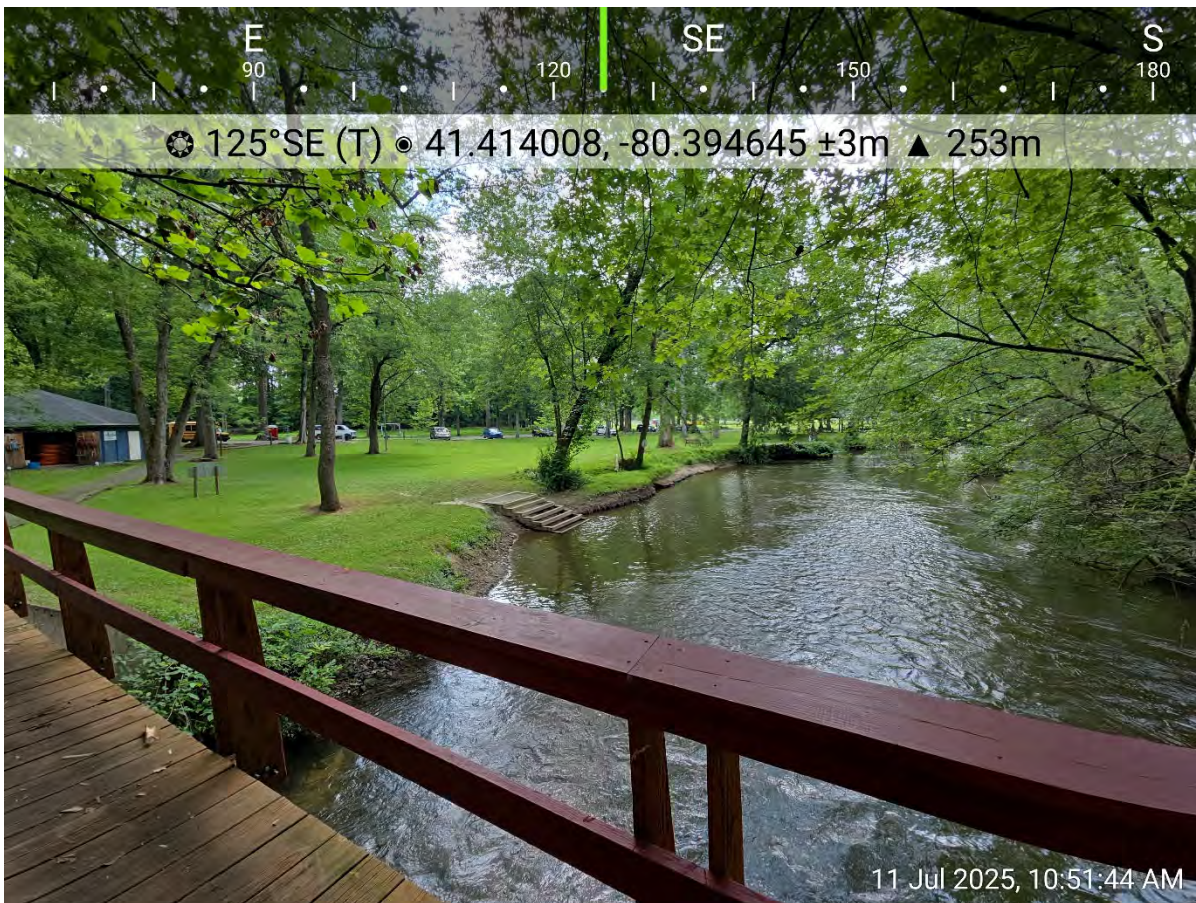

3. Riverside Park Access Area 1 From Upstream



4. Riverside Park Main Access Area Downstream



5. Riverside Park Main Access Area Upstream



Kidds Mill Park



1. Kidds Mill Park Access Area Signage





3. Kidds Mill Park Access Area Upstream



4. Kidds Mill Park Access Area Downstream