

SERFF Tracking #:	UHLC-131482151	State Tracking #:	SMALL GROUP MEDICAL UHLC-131482151, 0 CO...	Company Tracking #:	
State:	Pennsylvania	Filing Company:	UnitedHealthcare of Pennsylvania, Inc.		
TOI/Sub-TOI:	H15G Group Health - Hospital/Surgical/Medical Expense/H15G.003 Small Group Only				
Product Name:	PA Small Business Filing HMO 1.1.2019 Off Exchange Only				
Project Name/Number:	/				

Supporting Document Schedules

Satisfied - Item:	ACA Public Rate Filing PDF
Comments:	
Attachment(s):	Public PDF Part I - 08.06.2018.pdf Public PDF Part II - 08.06.2018.pdf Public PDF Part III - 08.06.2018.pdf
Item Status:	
Status Date:	



4 Research Drive, 5th Floor
Mail Code CT006
Shelton, CT-06484
Phone: 203-447-4291
E-Mail: maria_ilea@uhc.com

August 3rd, 2018

Mrs. Tracie Gray,
Pennsylvania Insurance Department
1311 Strawberry Square | Harrisburg, PA 17120

Re: Small Employer Rate Filing for United Healthcare of Pennsylvania, Inc. (UHCPA)

Dear Mrs. Gray,

This rate filing presents proposed premium rates effective January 1, 2019 through December 31, 2019 for medical and Rx benefit plans to be sold by the United Healthcare of Pennsylvania, Inc. to small group employers. The benefit plans and rates are for non-grandfathered employers. As requested, in this submission we have reduced the profit to 2% and the taxes and fees component of the rate development to 0.62% to reflect the reduction in profit. No other changes were made to the previously submitted rate filing.

1. Company Name: UnitedHealthcare of Pennsylvania, Inc. NAIC Company Code **95220**
2. Market: Small group, employers with 50 or fewer eligible employees
3. On or Off Exchange: Off Exchange Only
4. Effective date of coverage: 1/1/2019
5. Average rate change requested: N/A - New Product
6. Range of rate change requested: N/A - New Product
7. Products: HMO
8. Rating Areas: All
9. Metal levels: Gold, Silver, Bronze
10. Current number of covered lives and policyholders: N/A - New Product

11. Number of plans offered in 2019: They are 7 plans offered in 2019.

12. Corresponding contract form #, SERFF and Binder ID#s

- Policy-POL19.H.2018.SG.PA
- Exhibit 2 - Notice to Policy-EXH19.POL.NOC2.H.2018.SG.PA
- Certificate of Coverage-COC19.HMO.2018.SG.PA
- Navigate Schedule of Benefits- SBN19.NAV.H.2018.SG.PA
- Outpatient Prescription Drug Attachment (Network)-ATT19.RX.NET.H.2018.SG.PA
- Outpatient Prescription Drug Attachment (Network/Out-of-Network)-ATT19.RX.NET-OON.H.2018.SG.PA
- Outpatient Prescription Drug Schedule of Benefits (Network)-SBN19.RX.NET.H.2018.SG.PA
- Outpatient Prescription Drug Schedule of Benefits (Network/Out-of-Network)-SBN19.RX.NET-OON.H.2018.SG.PA
- Pediatric Vision Care Services Attachment (Network)-ATT19.PVCS.NET.H.2018.SG.PA
- Pediatric Vision Care Services Attachment (Network/Out-of-Network)-ATT19.PVCS.NET-OON.H.2018.SG.PA
- Pediatric Dental Services Attachment (Network)-ATT19.PDS.NET.H.2018.SG.PA
- Pediatric Dental Services Attachment (Network/Out-of-Network)-ATT19.PDS.NET-OON.H.2018.SG.PA
- Real Appeal Attachment- ATT.REALAP.H.2018.SG.PA

SERFF Form Number: **UHLC-131482080**

SERFF Binder Number: **UHLC-PA19-125079504**

13. HIOS Issuer ID # **24872** and submission tracking # **UHLC-131482151**

Should you have any questions or need any additional information, please contact me at 203-447-4291 or at Maria_Ilea@uhc.com.

Sincerely,



Maria Ilea ASA MAAA
Associate Director Actuarial Services

Rate Change Summary

UnitedHealthcare of Pennsylvania, Inc. – Small Group Plans

Rate request filing ID # 24872 - This document is prepared by the insurance company submitting the rate filing as a consumer tool to help explain the rate filing. It is not intended to describe or include all factors or information considered in the review process. For more information, see the filing at <http://www.insurance.pa.gov/Consumers/ACARelatedFilings/>

Overview

Initial requested average rate change:	New Product
Revised requested average rate change:	N/A ¹
Range of requested rate change:	New Product
Effective date:	1/1/2019
People impacted:	New Product
Available in:	All

Key information

Jan. 2017-Dec. 2017 financial experience

Premiums	New Product
Claims	New Product
Administrative expenses	New Product
Taxes & fees	New Product
<hr/>	
Company made (after taxes)	New Product

How it plans to spend your premium

This is how the insurance company plans to spend the premium it collects in 2019:

Claims:	85.3%
Administrative:	12.03%
Taxes & fees:	0.62%
Profit:	2.0%

The company expects its annual medical costs to increase **7.95%**.

Explanation of requested rate change

UnitedHealthcare insurance Company in requesting the rate increase because of the increase in medical costs and utilization of health care services.

Actuarial Memorandum
UnitedHealthcare of Pennsylvania, Inc., NAIC #95220
PA Small Group Rate Filing

August 3rd, 2018

This rate filing presents proposed premium rates effective January 1st, 2019 through December 31, 2019 for medical and Rx benefit plans to be sold by the UnitedHealthcare of Pennsylvania, Inc. to small group employers.

The filing has been prepared as required by the “2019 ACA Compliant Health Insurance Rate Filing Guidance Final 3-13-18”, as well as current ACA rules. This rate filing should not be used for any other purposes. Within that context, there are no limitations or constraints on the use or applicability of the rating items discussed herein. The intended user of this filing is the PA Department of Insurance.

1. Basic Information and Data

A. Company Information

UnitedHealthcare of Pennsylvania, Inc. NAIC Company Code **95220**
Small Group Rate Filing Off Exchange only

B. Rate History and Proposed Variations in Rate Changes

There is no prior filing for this product.

C. Average Rate Change

Not applicable, this is an initial filing for this product.

D. Membership Count

Table 1. Number of Members

	Member-months	Members	Member-months
	Experience Period	Current Period (as of 02-01-2018)	Projected Rating Period
Average Age	0.0	0.0	34.2
Total	0	0	16,380
<18	0	0	3,557
18-24	0	0	1,565
25-29	0	0	1,510
30-34	0	0	1,598
35-39	0	0	1,421
40-44	0	0	1,222
45-49	0	0	1,411
50-54	0	0	1,443
55-59	0	0	1,416
60-63	0	0	877
64+	0	0	361

There is no current membership in this product. We estimated projected membership based on input from the Finance department.

E. Benefit Changes

This is a new product and there is no change in benefit.

F. Experience Period Claims and Premium

There is no experience for this new product.

G. Credibility of Data

We believe that the United Healthcare Insurance company small group ACA experience used for developing the credibility manual for this product to be fully credible. A specific credibility formula was not used for this determination, but rather professional actuarial judgment. As ASOP 25, section 3.4 states: "Professional Judgment - The actuary should use professional judgment when selecting, developing, or using a credibility procedure. The use of credibility procedures is not always a precise mathematical process."

H. Trend Identification

In the credibility manual, two years of annual trend were applied to the experience to project it to the rating period. The table below details the components of each trend factor.

Table 3b. Manual Trend Components

Service Category	Cost*	Utilization*	Induced Utilization*	Composite URRT Trend**	Weight*
Inpatient Hospital	4.48%	2.65%	0.00%	7.25%	21.50%
Outpatient Hospital	5.35%	4.40%	0.00%	9.99%	33.15%
Professional	2.45%	2.40%	0.00%	4.91%	21.70%
Other Medical	2.66%	-0.64%	0.00%	2.00%	4.19%
Capitation				2.45%	2.51%
Prescription Drugs	4.79%	5.75%	0.00%	10.82%	16.95%
Total Annual Trend				7.95%	100.00%
Months of Trend				24	
Total Applied Trend Projection Factor				1.165	

We are proposing an annual Pricing Trend of 9.7% applied quarterly.

The following table shows how we are incorporating the 2.65% ACA fee in the quarterly trend to apply the appropriate portion of the fee for each renewal quarter.

Since the pricing trend is 9.7%, the quarterly trend is 2.3%.

The quarterly portion of the ACA fee is 0.7% and it is added to the 2.3% quarterly trend. This calculation results in a 3% quarterly trend and ACA fee which, when annualized, becomes 12.6%. In Table 5 trend was populated with the 12.6% value.

	<u>Q1</u>	<u>Q2</u>	<u>Q3</u>	<u>Q4</u>	<u>Annual</u>
Quarterly Trend	1	1.023	1.047	1.072	1.097
Insurer's Fee	1	1.007	1.013	1.020	1.0265
Combined	1	1.030	1.061	1.093	1.126

In Table 3b of the PA Actuarial Memorandum Rate Exhibits the annual trend of 7.95% is calculated and is used to project credibility manual claims from the experience period to a rate date of 1/1/2019. This trend number reflects a blend of multiple years and it does not include leveraging. With leveraging, the 7.95% claim trend becomes 9.1%.

The 9.7% pricing trend included in the calculation of the 12.6% input in Table 5 represents future quarterly pricing trends that will be used to increase 1/1/2019 premium rates to determine 4/1/2019, 7/1/2019, and 10/1/2019 premium rates. The difference in trends reflect future expected changes contracting caused by a difference in time periods and the additional uncertainty caused by projecting further into the future. We expect our future pricing trends to vary as new information on contracting emerges.

The details of the proposed 9.7% trend are in Exhibit “6 – Pricing Trend” included in this filing.

Our trend setting process is outlined by the following narrative and exhibits. In general, recent/emerging claims experience is reviewed at the market level for several broad medical expense categories (inpatient, professional, pharmacy, etc.), with utilization, unit cost, benefit leveraging, and business mix identified for each category. Depending on the amount of underlying experience, additional markets may be added together to limit the variability of small blocks of experience. Historical patterns will produce highly variable results with limited credibility. National utilization/mix assumptions along with local contract assessment will be used to produce a more stable and reliable trend estimate.

Unit Cost Projections

Unit cost projections are developed based on evaluations of current and anticipated provider contract economics, as well as consideration to both current and expected changes in non-contracted provider cost exposure. **Schedule A1** summarizes our PA market contract assessment by service category. Regional provider assignments are an internal process only and do not correspond to allowable rating areas.

Utilization/mix assumption

In determining our projected utilization/mix assumption, we first examine our national historical experience for medical and pharmacy. In order to eliminate business mix issues, our national experience is limited to accounts that exist in both the prior and current period of experience. We call this a “Same Store” assessment. **Schedule B1** compares “Same Store” allowed claim cost between the most complete years. The change in allowed cost is adjusted for demographics, working day differences, and other minor changes. Our estimated national unit cost (**Schedule A2**) is subtracted from this total to determine a national historic utilization/mix trend. In order to develop our forward looking utilization/mix component, we must now assess the expected changes that will occur from administrative initiatives, provider contracting, economic conditions, environmental impact, policy provisions, regulatory change, and technological advancements. (**Schedule B2**) Given the complexity of some of these estimates, many of the expected changes are applied uniformly across all service categories. The aggregate utilization mix change is determined and then applied at the service level to create our service level splits. (**Schedule B3**) Given the variation in service level trends, aggregate medical and pharmacy projected trends are developed and service level splits are based on proportional historical experience.

Benefit leveraging

Our final step is to determine a trend estimate for benefit leveraging. Since our analysis is based on allowed cost differences, we must also include a component for which recognizes the benefit leveraging impact from fixed deductibles, copays, and stop loss limits. **Schedule D** includes a

process that simulates a net trend calculation assuming the impact of various cost sharing components at the service level.

In general, we're seeing our contract costs or unit cost percentage increase slightly due to financial requirements by various facilities. Since we fix our pharmacy unit cost pricing at 4.8%, a majority of the new pricing schedules both for existing and new drugs flow through into our mix of service category. Pharmacy trends have been high and are expected to stay that way. Within our current history, we've implemented programs to manage medical fraud, waste, and abuse. These programs have artificially lowered our trends in 2017. Since we have no additional major programs scheduled for the near future, we expect utilization trends to increase slightly going into 2018 and 2019.

I. Historical Experience

Table 4b below describes the most recent 48 months of experience data with 2 month of runout for the credibility manual which covers only ACA business on the UnitedHealthcare Insurance license.

Table 4b. Historical Manual Experience

Month-Year	Total Annual Premium	Incurred Claims	Completion Factors*	Ultimate Incurred Claims	Members	Ultimate Incurred PMPM	Estimated Annual Cost Sharing (Member + HHS)	Prescription Drug Rebates**	Allowed Claims (Net of Prescription Drug Rebates)	Allowed PMPM
Jan-14		\$ 321,328.35	100.0%	\$ 321,328.35	1,181	\$ 272.08		\$ (10,111.31)	\$ 428,241.60	\$ 362.61
Feb-14		\$ 316,478.91	100.0%	\$ 316,478.91	1,738	\$ 182.09		\$ (13,588.83)	\$ 425,957.96	\$ 245.09
Mar-14		\$ 660,531.44	100.0%	\$ 660,531.44	2,055	\$ 321.43		\$ (21,107.28)	\$ 772,438.60	\$ 375.88
Apr-14		\$ 798,862.72	100.0%	\$ 798,862.72	2,491	\$ 320.70		\$ (22,728.89)	\$ 956,495.58	\$ 383.98
May-14		\$ 781,396.23	100.0%	\$ 781,396.23	2,742	\$ 284.97		\$ (27,766.14)	\$ 994,152.70	\$ 362.56
Jun-14		\$ 905,663.58	100.0%	\$ 905,663.58	2,833	\$ 319.68		\$ (28,695.21)	\$ 1,030,213.54	\$ 363.65
Jul-14		\$ 763,200.69	100.0%	\$ 763,200.69	3,380	\$ 225.80		\$ (38,488.14)	\$ 993,324.13	\$ 293.88
Aug-14		\$ 982,996.18	100.0%	\$ 982,996.18	3,596	\$ 273.36		\$ (40,920.16)	\$ 1,194,002.86	\$ 332.04
Sep-14		\$ 1,129,215.96	100.0%	\$ 1,129,215.96	3,832	\$ 294.68		\$ (45,786.43)	\$ 1,354,057.43	\$ 353.36
Oct-14		\$ 1,219,563.60	100.0%	\$ 1,219,563.60	4,112	\$ 296.59		\$ (54,620.93)	\$ 1,468,934.27	\$ 357.23
Nov-14		\$ 1,168,071.07	100.0%	\$ 1,168,071.07	4,517	\$ 258.59		\$ (51,114.79)	\$ 1,373,712.51	\$ 304.12
Dec-14	\$ 17,558,527.92	\$ 1,937,870.55	100.0%	\$ 1,937,870.55	8,698	\$ 222.79	\$ 2,913,398.01	\$ (106,608.85)	\$ 2,445,509.15	\$ 281.16
Jan-15		\$ 2,274,317.12	100.0%	\$ 2,274,317.12	10,075	\$ 225.74		\$ (126,475.20)	\$ 3,012,544.70	\$ 299.01
Feb-15		\$ 2,607,319.74	100.0%	\$ 2,607,319.74	10,573	\$ 246.60		\$ (127,226.43)	\$ 3,334,499.07	\$ 315.38
Mar-15		\$ 3,039,557.26	100.0%	\$ 3,039,557.26	10,816	\$ 281.02		\$ (162,494.24)	\$ 3,757,762.44	\$ 347.43
Apr-15		\$ 3,285,528.63	100.0%	\$ 3,285,528.63	11,270	\$ 291.53		\$ (179,711.82)	\$ 4,128,864.36	\$ 366.36
May-15		\$ 3,597,765.57	100.0%	\$ 3,597,765.57	11,396	\$ 315.70		\$ (173,220.76)	\$ 4,158,198.98	\$ 364.88
Jun-15		\$ 3,593,150.37	100.0%	\$ 3,593,150.37	11,775	\$ 305.15		\$ (184,214.60)	\$ 4,124,880.60	\$ 350.31
Jul-15		\$ 3,900,962.50	100.0%	\$ 3,900,962.50	12,750	\$ 305.96		\$ (182,677.83)	\$ 4,604,041.92	\$ 361.10
Aug-15		\$ 3,965,987.09	100.0%	\$ 3,965,987.09	13,208	\$ 300.27		\$ (199,561.36)	\$ 4,792,329.53	\$ 362.84
Sep-15		\$ 4,080,193.23	100.0%	\$ 4,080,193.23	13,445	\$ 303.47		\$ (222,723.18)	\$ 4,797,062.87	\$ 356.79
Oct-15		\$ 4,285,263.02	100.0%	\$ 4,285,263.02	13,733	\$ 312.04		\$ (251,198.73)	\$ 4,985,899.06	\$ 363.06
Nov-15		\$ 4,874,715.34	100.0%	\$ 4,874,715.34	13,952	\$ 349.39		\$ (259,359.80)	\$ 5,506,771.80	\$ 394.69
Dec-15	\$ 57,323,150.75	\$ 4,674,349.88	100.0%	\$ 4,674,349.88	14,437	\$ 323.78	\$10,839,476.48	\$ (210,051.42)	\$ 5,536,815.53	\$ 383.52
Jan-16		\$ 5,218,716.16	100.0%	\$ 5,218,716.16	15,254	\$ 342.12		\$ (228,555.69)	\$ 6,566,998.09	\$ 430.51
Feb-16		\$ 5,288,521.20	100.0%	\$ 5,288,521.20	15,518	\$ 340.80		\$ (255,567.49)	\$ 6,559,115.16	\$ 422.68
Mar-16		\$ 5,392,230.18	100.0%	\$ 5,392,230.18	15,605	\$ 345.55		\$ (256,390.99)	\$ 6,707,591.37	\$ 429.84
Apr-16		\$ 5,233,616.76	100.0%	\$ 5,233,616.76	15,958	\$ 327.96		\$ (272,679.01)	\$ 6,315,430.82	\$ 395.75
May-16		\$ 5,538,821.71	100.0%	\$ 5,538,821.71	16,223	\$ 341.42		\$ (353,405.92)	\$ 6,683,036.35	\$ 411.95
Jun-16		\$ 5,606,109.79	100.0%	\$ 5,606,109.79	16,517	\$ 339.41		\$ (332,762.03)	\$ 6,572,535.94	\$ 397.93
Jul-16		\$ 5,264,448.99	100.0%	\$ 5,264,448.99	17,105	\$ 307.77		\$ (319,238.78)	\$ 6,416,944.72	\$ 375.15
Aug-16		\$ 5,944,254.70	100.0%	\$ 5,944,254.70	17,618	\$ 337.40		\$ (368,450.18)	\$ 7,107,782.58	\$ 403.44
Sep-16		\$ 5,362,708.35	100.0%	\$ 5,362,708.35	18,129	\$ 295.81		\$ (369,477.59)	\$ 6,418,102.74	\$ 354.02
Oct-16		\$ 5,972,436.13	100.0%	\$ 5,972,436.13	18,725	\$ 318.96		\$ (357,890.65)	\$ 7,086,780.34	\$ 378.47
Nov-16		\$ 5,816,657.77	100.0%	\$ 5,816,657.77	18,948	\$ 306.98		\$ (380,057.42)	\$ 6,882,904.54	\$ 363.25
Dec-16	\$ 81,127,997.24	\$ 6,465,337.67	100.0%	\$ 6,467,678.69	20,443	\$ 316.38	\$18,015,634.06	\$ (359,356.42)	\$ 7,950,779.67	\$ 388.92
Jan-17		\$ 7,000,259.38	98.0%	\$ 7,145,583.12	22,142	\$ 322.72		\$ (405,759.53)	\$ 8,827,536.19	\$ 398.68
Feb-17		\$ 7,176,031.14	98.1%	\$ 7,318,314.20	22,449	\$ 326.00		\$ (377,789.38)	\$ 8,832,179.64	\$ 393.43
Mar-17		\$ 8,686,380.05	98.3%	\$ 8,833,798.25	22,821	\$ 387.09		\$ (492,415.27)	\$ 10,562,449.51	\$ 462.84
Apr-17		\$ 6,555,814.68	97.8%	\$ 6,705,761.17	22,999	\$ 291.57		\$ (440,082.28)	\$ 8,045,427.57	\$ 349.82
May-17		\$ 8,623,001.93	98.2%	\$ 8,783,275.09	23,130	\$ 379.74		\$ (491,640.77)	\$ 10,089,819.89	\$ 436.22
Jun-17		\$ 7,909,526.46	97.9%	\$ 8,075,851.59	23,576	\$ 342.55		\$ (493,542.93)	\$ 9,350,791.14	\$ 396.62
Jul-17		\$ 7,827,864.42	97.8%	\$ 8,004,789.23	23,415	\$ 341.87		\$ (450,661.66)	\$ 9,263,946.40	\$ 395.64
Aug-17		\$ 8,351,551.49	97.6%	\$ 8,553,167.30	23,640	\$ 361.81		\$ (489,399.00)	\$ 9,765,233.17	\$ 413.08
Sep-17		\$ 8,311,651.48	97.3%	\$ 8,539,595.05	23,864	\$ 357.84		\$ (434,343.43)	\$ 9,580,891.31	\$ 401.48
Oct-17		\$ 8,501,215.11	96.8%	\$ 8,785,098.20	23,682	\$ 370.96		\$ (486,488.40)	\$ 9,745,325.31	\$ 411.51
Nov-17		\$ 8,766,501.22	96.2%	\$ 9,110,562.91	23,967	\$ 380.13		\$ (540,090.02)	\$ 10,120,087.12	\$ 422.25
Dec-17	\$ 116,181,440.84	\$ 7,522,545.61	95.1%	\$ 7,913,064.55	22,479	\$ 352.02	\$20,954,156.10	\$ (448,685.68)	\$ 8,988,431.06	\$ 399.86

UnitedHealthcare develops forward-looking medical expense estimates based on a number of considerations. In general, recent/emerging claims experience is reviewed at the market level for several broad medical expense categories (inpatient, professional, pharmacy, etc.), with utilization, unit cost, and benefit leveraging identified for each category. Future trends are developed based on a projection of each component.

Utilization rates by category are measured and projected. Forward looking utilization levels are developed based on emerging market level data, supplemented by regional and/or national level utilization data. Macro-economic data is often used to develop assumptions regarding directional changes in national health care consumption rates. UnitedHealthcare uses same store analysis to reflect utilization.

Market-level unit cost projections are developed based on evaluations of current and anticipated provider contract economics, as well as consideration to both current and expected changes in non-contracted provider cost exposure. Unit cost projections also consider the estimated cost impact of new technologies, service availability/mandates, or other factors that might influence mix of procedures. Unit cost is based on our contractual changes with providers.

In addition, market-level healthcare affordability activities that are expected to impact forward-looking medical costs are recognized. Depending on the nature of individual initiatives, the impact may be recognized in one or more of the component cost items discussed above. Only incremental activities are recognized for this purpose in the expected trend impact for any particular period.

This rate filing proposes quarterly rates.

2. Rate Development & Change

A. Development of Projected Index Rate, Market-Adjusted Index Rate, & Total Allowed Claims

Table 5. Development of the Projected Index Rate, Market-Adjusted Index Rate, and Total Allowed Claims

Development of the Projected Index Rate	Actual Experience Data	Manual Data
Total Allowed EHB Claims + EHB Capitation PMPM (net of prescription drug rebates) PMPM	\$ -	\$ 411.08
Two year trend projection Factor	1.000	1.165
Unadjusted Projected Allowed EHB Claims PMPM	\$ -	\$ 478.99
<u>Single Risk Pool Adjustment Factors</u>		
Change in Morbidity	1.000	1.000
Change in Other	1.000	1.017
Change in Demographics	1.000	1.000
Change in Network	1.000	1.000
Change in Benefits	1.000	0.978
Change in Other	1.000	1.040
Total Adjusted Projected Allowed EHB Claims PMPM	\$ -	\$ 487.33
Credibility Factors	0%	100%
Blended Projected EHB Claims PMPM		\$ 487.33
Development of the Market-Adjusted Index Rate and Total Allowed Claims		
Adjusted Projected Allowed EHB Claims PMPM	\$ 487.33	< - Index Rate for Proj
Adjusted Projected Allowed EHB Claims PMPM [will only populate for small group filings]	\$ 509.65	
Projected Paid to Allowed Ratio	0.644	< - Paid to Allowed Ave
Projected Paid EHB Claims PMPM	\$ 328.27	
<u>Market-wide Adjustments</u>		
Projected Risk Adjustment PMPM	\$ (9.92)	
Projected Paid Exchange User Fees PMPM	\$ -	
Market-Adjusted Projected Paid EHB Claims PMPM	\$ 338.19	
Market-Adjusted Projected Allowed EHB Claims PMPM	\$ 525.06	< - Market-Adjusted Inc
Projected Allowed Non-EHB Claims PMPM	\$ 7.92	
Market-Adjusted Projected Paid Total Claims PMPM	\$ 343.29	
Market-Adjusted Projected Allowed Total Claims PMPM	\$ 532.98	

Projected risk adjustment PMPM is -\$10.08 and it matches URRT worksheet 1 section 3. We applied an adjustment for EHB and the resulting PMPM is $-\$9.92 = -\$10.08 * 0.984$.

The Index Rate for the experience period is approximately 98.4% of allowed claims due to benefits in excess of EHBs. The reported percentage amount is based on experience data. The Index Rate in the projection period represents 98.4% of allowed claims due to the benefits in excess of EHBs.

The Index rate calculation is demonstrated in Table 5A below:

Table 5A. Small Group Projected Index Rate with Quarterly Trend					
Effective Date	1/1/2019	4/1/2019	7/1/2019	10/1/2019	Total Single Risk Pool
# of Member Months Renewing in Quarter	5,755	2,355	2,762	5,508	16,380
Adjusted Projected Allowed EHB Claims PMPM Q1	\$ 487.33	\$ 487.33	\$ 487.33	\$ 487.33	\$ 487.33
Months of Trend	-	3	6	9	
Annual Trend	12.57%	12.57%	12.57%	12.57%	
Single Risk Pool Projected Allowed Claims	\$ 487.33	\$ 501.96	\$ 517.04	\$ 532.57	\$ 509.65
Quarterly Trend Factor	100.0%	103.0%	106.1%	109.3%	104.6%
2019 Trend Factors by Quarter	0.9562	0.9849	1.0145	1.0450	

The market adjusted index rate includes market-wide adjustments for the risk adjustment program and exchange user fees. Incurred values were grossed up by the average paid-to-allowed ratio to reflect an allowed basis.

Plan adjusted index rates include adjustments for all allowable plan level modifiers as defined in the market rating rules, 45 CFR 156.80(d)(92). The adjustments are as follows:

Actuarial Value and Cost Sharing Adjustment

UnitedHealthcare has a proprietary pricing model that was used in developing the actuarial value and cost sharing adjustment for each plan. The model calculates plan relativity factors for medical and pharmacy benefits. Also included under the actuarial value and cost sharing adjustment are adjustments for leveraging and the difference between the average plan relativity factor and the projected paid to allowed ratio.

Historical affiliated carrier experience was used to develop the actuarial value and cost sharing adjustment for each plan as well as the distribution and administrative costs adjustment.

Provider network, deliver system and utilization management adjustment

Any adjustments for these items are included in the plan relativity factors.

Benefits in Addition to EHBs

Benefit Extra EHB is the percentage of claims that are covered and are not included in EHB. The projected non- EHB impact is 1.6%.

Distribution and Administrative Costs

Distribution and Administrative Costs include premium tax, SG&A, quality improvements, federal income tax, and after-tax income. These items are discussed in the section Non-Benefit Expenses and Profit of this memorandum. Risk adjustment transfers and user fees and exchange fees are excluded because they are accounted for in the market adjusted index rate.

Tobacco Factors

Tobacco factors are not used in rating. As such, no adjustment is made for costs that are expected to be recouped through the tobacco surcharge.

Calibration

Plan Adjusted Index Rates need to be calibrated to apply the allowable rating factors of age and geography in order to calculate the Consumer Adjusted Premium Rates. Calibration factors are applied uniformly to all plans.

Age Calibration

The calculated age curve calibration is 1.4257, which equals the average age factor of the expected member distribution by age in the ACA enrollment. This corresponds with an approximate age of 44 years. The age factors used in this calculation are the HHS-specified age curve.

Exhibit 7 shows the Average Age calibration factor development.

Geographic Calibration

The geographic factor calibration is 0.851, which equals the expected average area factor. A table of the geographic rating factors is below.

Table 13. Geographic Factors

Geographic Area Factors			
Area	Counties	Current Factor	Proposed Factor
Rating Area 1	Erie, Crawford, Mercer, Venango, Clarion, Forest, Warren, McKean		0.772
Rating Area 2	Elk, Cameron, Potter		0.780
Rating Area 3	Clinton, Lycoming, Sullivan, Bradford, Susquehanna, Wyoming, Lackawanna, Wayne, Pike, Monroe, Carbon, Luzerne		0.919
Rating Area 4	Lawrence, Beaver, Washington, Greene, Butler, Allegheny, Westmoreland, Armstrong, Indiana, Fayette		0.809
Rating Area 5	Jefferson, Clearfield, Cambria, Somerset, Bedford, Blair, Huntingdon		0.795
Rating Area 6	Centre, Mifflin, Snyder, Northumberland, Columbia, Schuylkill, Lehigh, Northampton		0.924
Rating Area 7	Adams, York, Lancaster, Berks		0.946
Rating Area 8	Chester, Delaware, Montgomery, Bucks, Philadelphia		0.902
Rating Area 9	Fulton, Franklin, Cumberland, Perry, Juniata, Dauphin		0.894

Exhibit 8 shows the Average Geographic factor calibration development.

Population morbidity by area was not considered when determining geographic area factors changes.

Calibrating the plan adjusted index rate to the age curve and geographic distribution results in the calibrated premium rate for each plan. The calibrated premium rate represents the preliminary premium rate charged to an individual before applying the consumer specific rating adjustments for age, area, and tobacco status.

Consumer Adjusted Premium Rate Development

The consumer adjusted premium rate is the final premium rate that is charged to an individual. It is developed by calibrating the plan adjusted index rate by the average age and geographic rating factors, and applying the consumer specific age, geographic, and tobacco status rating factors. The calculation is provided below.

$$\begin{array}{rcl} & \text{Plan Adjusted Index Rate} & \\ / & \text{Age Calibration Factor} & \\ / & \text{Geographic Calibration Factor} & \\ \times & \text{Consumer Specific Age Rating Factor} & \\ \times & \text{Consumer Specific Geographic Rating Factor} & \\ \times & \text{Tobacco Status Factor} & \\ \times & \text{Small Group Trend Adjustment} & \\ = & \text{Consumer Adjusted Premium Rate} & \end{array}$$

Small Group Trend Adjustment

Since this is a small group filing that includes rates with schedule trend increases by quarter, the Index Rate, Market Adjusted Index Rate and Plan Adjusted Index Rate reflect the member weighted average premium over the calendar year. As such, the Consumer Adjusted Premium Rate includes the trend adjustments in calculated quarterly rates.

B. Retention Items

Administrative Expense Load

The expense formula is similar to the United Healthcare Insurance Company except for the Premium Tax component that doesn't apply to the HMO product.

The administrative expense load is a long-term estimate of administrative expenses, including selling expenses and general administrative expenses. This load varies by plan. These assumptions are based on the general ledger actual results for 2017 with known adjustments. Known adjustments include, but are not limited to, pay increases/raises for employees and administrative expenses as a result of Healthcare Reform and compliance requirements.

The administrative expense allocation methodology used in pricing is appropriate because it is consistent with how UnitedHealthcare runs its business and how it allocates administrative costs for Statutory Filings and the Healthcare Reform Exhibits.

For this filing, this is calculated at 12.03%.

Administrative Expenses Allocation		Estimated % of Premium
	Selling Expenses (Commissions, Broker Bonus)	3.43%
	General Admin Expenses	8.60%
	Total	12.0%

Profit and Risk Margin

The Profit and Risk Margin of 2.0% is shown in Worksheet 1, Section 3 of the URRT. This target does not vary by product or plan.

Taxes and Fees

Taxes and fees are expected to be 0.62% and include federal income tax. The following is a breakdown of the taxes and fees.

Premium Taxes and Fees Allocation	Estimated % of Premium
Federal / State Income Tax on Profit & Risk Load	0.5%
Premium Tax	0.0%
ACA Taxes: Insurer Fee	0.0%
ACA Taxes: Reinsurance Fee	0.0%
ACA Taxes: PCORI Fee	0.0%
ACA Taxes: Risk Adjustment User Fee	0.0%
ACA Taxes: Exchange User Fee	0.0%
All Other Taxes & Fees	0.1%
Total	0.6%

C. Normalized Market-Adjusted Projected Allowed Total Claims

The 2019 average age factor is 1.4257. The age factors used in this calculation are the HHS-specified age curve.

The 2019 average geographic factor is 0.851.

D. Components of Rate Change

Table 7. Normalized Market-Adjusted Projected Allowed Total Claims

Normalization Factors	2018	2019
Average Age Factor	0.000	1.4257
Average Geographic Factor	0.000	0.8509
Average Tobacco Factor	0.000	1.000
Average Benefit Richness (induced demand)	0.000	1.136
Average Network Factor	0.000	1.000
Market-Adjusted Projected Allowed Total Claims PMPM	\$ -	\$ 532.98
Normalized Market-Adjusted Projected Allowed Total Claims PMPM	#DIV/0!	\$ 386.85

Table 9. Year-over-Year Data to Support Table 8

	2018	2019
Paid-to-Allowed	0.000	0.644
URRT Trend (Total Applied Trend Factor)	0.000	1.165
URRT Morbidity	0.000	1.000
URRT "Other"	0.000	1.017
Risk Adjustment	\$ -	\$ 9.92
Exchange User Fee	\$ -	\$ -
Capitation	\$ -	\$ 12.85
Network	0.000	1.000
Pricing AV	0.000	0.646
Benefit Richness	0.000	1.090
Catastrophic Eligibility	0.000	1.000
Administrative Expenses	0.00%	12.03%
Taxes and Fees	0.00%	0.62%
Profit and/or Contingency	0.00%	2.00%

Included in "Other" are the impact of the catastrophic claims adjustment and the adjustments due to the use of the UnitedHealthcare Insurance ACA only experience as credibility manual.

The capitation arrangements for 2019 resulted in a projection of \$12.85 PMPM.

3. Plan Rate Development

Table 10 has been populated as instructed.

4. Plan Premium Development for 21-Year-Old Non-Tobacco User

Table 11 has been populated as instructed.

5. Plan Factors

A. Age and Tobacco Factors

Table 12 has been populated as instructed using the default federal standard age curve.

B. Geographic Factors

Table 13 has been populated as instructed

C. Network Factors

Table 14 has been populated as instructed

D. Service Area Composition

There is just one service area that includes all the counties.

E. Composite Rating

No composite rating is offered for this product.

6. Actuarial Certifications

I, [REDACTED] an Actuary at UnitedHealthcare, I am a members of the American Academy of Actuaries, and I meet the Academy's qualification standards for rendering statements of actuarial opinion with respect to the filing of rates for health insurance products. I have reviewed applicable ASOPs during the preparation of this rate filing.

To the best of my knowledge and judgment, I certify that:

- The projected index rate is:
 - In compliance with all applicable State and Federal Statutes and Regulations (45 CFR 156.80 and 147.102),
 - Developed in compliance with the applicable Actuarial Standards of Practice,
 - Reasonable in relation to the benefits provided and population anticipated to be covered,
 - Neither excessive, deficient, nor unfairly discriminatory.
 - The index rate and only the allowable modifiers as described in 45 CFR 156.80(d)(1) and 45 CFR 156.80(d)(2) were used to generate plan level rates.
 - The percent of total premium that represents essential health benefits included in Worksheet 2, Sections III and IV were calculated in accordance with actuarial standards of practice.
 - The geographic rating factors reflect only differences in the costs of delivery and do not include differences for population morbidity by geographic area.
 - New plans cannot be considered modifications of existing plans under the uniform modification standards in 45 CFR 147.106.
 - The information presented in the PA Actuarial Memorandum and PA Actuarial Memorandum Rate Exhibits is consistent with the information presented in the 2019 Rate Filing Justification
 - All factor, benefit and other changes from the prior approved filing have been disclosed in the actuarial memorandum.
 - The AV calculator was used to determine the AV metal values shown in Worksheet 2 of the Part I Unified Rate Review Template for all plans. Some of our plan designs are not directly compatible with the AV calculator. The values were developed in accordance with generally accepted actuarial principles and methodologies. The unique plan design actuarial certification required by 45 CFR Part 156.135 has been separately attached.
 - The Part I Unified Rate Review Template does not demonstrate the process used by the issuer to develop their rates. Rather, it represents information required by federal regulation to be provided in support of the review of rate increases, for certification of qualified health plans for federally facilitated exchanges, and for certification that the index rate is developed in accordance with federal regulation and used consistently and only adjusted by the allowable modifiers.
 - All factor, benefit and other changes from the prior approved filing have been disclosed in the actuarial memorandum.
 - New plans are not considered modifications of existing plans under the uniform modification standards in 45 CFR 147.106.
 - The information presented in the PA Actuarial Memorandum and PA Actuarial Memorandum Rate Exhibits is consistent with the information presented in the 2019 Rate Filing Justification.
- I certify that the anticipated loss ratio meets the minimum requirement, the rates are reasonable in relation to benefits, the filing complies with the laws and regulations of PA and all applicable Actuarial Standards of Practice, including ASOP No. 8 and the rates are not unfairly discriminatory.

[REDACTED]

UnitedHealthcare
4 Research Dr, CT006-1000
Shelton, CT 06484

Phone [REDACTED]
Date: 8/03/2018

PA Rate Template Part I
Data Relevant to the Rate Filing

Table 0. Identifying Information

Carrier Name:	UnitedHealthcare of Pennsylvania, Inc.
Product(s):	UHSO
Market Segment:	Small Group
Rate Effective Date:	1/1/2018
Base Period Start Date:	1/1/2017
Date of Most Recent Membership	2/1/2018

to

to

12/31/2019

12/31/2017

Table 1. Number of Members

	Member months	Members	Member months
	Experience Period	Current Period (as of 02-01-2018)	Projected Rating Period
Average Age	0.0	0.0	34.2
Total	0	0	16,380
<15	0	0	3,657
15-24	0	0	1,685
25-29	0	0	1,510
30-34	0	0	1,508
35-39	0	0	1,421
40-44	0	0	1,222
45-49	0	0	1,411
50-54	0	0	1,443
55-59	0	0	1,416
60-63	0	0	877
64+	0	0	361

*Tables 1, 2 and 4 must include data for all non-grandfathered business (ACA compliant and Transitional)

Table 2. Experience Period Claims and Premiums

Earned Premium	Paid Claims	Ultimate Incurred Claims	Member Months	Estimated Cost Sharing (Member & HHS)	Allowed Claims (Non-Capitated)	Non-EMR portion of Allowed Claims	Total Prescription Drug Rebates*	Total EMR Capitation	Total Non-EMR Capitation	Estimated Risk Adjustment
Experience Period Total Allowed EMR Claims + EMR Capitation PMPM (net of prescription drug rebates)										3
Loss Ratio										0.00%

*Express Prescription Drug Rebates as a negative number

Table 3. Trend Components

Service Category	Cost*	Utilization*	Induced Demand*	Composite URRT Trend **	Weight*
Inpatient Hospital				0.00%	
Outpatient Hospital				0.00%	
Professional				0.00%	
Other Medical				0.00%	
Capitation					
Prescription Drugs				0.00%	0.00%
Total Annual Trend				0.00%	
Months of Trend				24	
Total Applied Trend Projection Factor				1.000	

* Express Cost, Utilization, Induced Demand and Weight as percentages

** Should = URRT Trend

Table 4. Historical Experience

Month/Year	Total Annual Premium	Incurred Claims	Completion Factor*	Ultimate Incurred Claims	Members	Ultimate Incurred PMPM	Estimated Annual Cost Sharing (Member + HHS)	Prescription Drug Rebates**	Allowed Claims (Net of Prescription Drug Rebates)	Allowed PMPM
Jan-14				000V/01		000V/01				000V/01
Feb-14				000V/01		000V/01				000V/01
Mar-14				000V/01		000V/01				000V/01
Apr-14				000V/01		000V/01				000V/01
May-14				000V/01		000V/01				000V/01
Jun-14				000V/01		000V/01				000V/01
Jul-14				000V/01		000V/01				000V/01
Aug-14				000V/01		000V/01				000V/01
Sep-14				000V/01		000V/01				000V/01
Oct-14				000V/01		000V/01				000V/01
Nov-14				000V/01		000V/01				000V/01
Dec-14				000V/01		000V/01				000V/01
Jan-15				000V/01		000V/01				000V/01
Feb-15				000V/01		000V/01				000V/01
Mar-15				000V/01		000V/01				000V/01
Apr-15				000V/01		000V/01				000V/01
May-15				000V/01		000V/01				000V/01
Jun-15				000V/01		000V/01				000V/01
Jul-15				000V/01		000V/01				000V/01
Aug-15				000V/01		000V/01				000V/01
Sep-15				000V/01		000V/01				000V/01
Oct-15				000V/01		000V/01				000V/01
Nov-15				000V/01		000V/01				000V/01
Dec-15				000V/01		000V/01				000V/01
Jan-16				000V/01		000V/01				000V/01
Feb-16				000V/01		000V/01				000V/01
Mar-16				000V/01		000V/01				000V/01
Apr-16				000V/01		000V/01				000V/01
May-16				000V/01		000V/01				000V/01
Jun-16				000V/01		000V/01				000V/01
Jul-16				000V/01		000V/01				000V/01
Aug-16				000V/01		000V/01				000V/01
Sep-16				000V/01		000V/01				000V/01
Oct-16				000V/01		000V/01				000V/01
Nov-16				000V/01		000V/01				000V/01
Dec-16				000V/01		000V/01				000V/01
Jan-17				000V/01		000V/01				000V/01
Feb-17				000V/01		000V/01				000V/01
Mar-17				000V/01		000V/01				000V/01
Apr-17				000V/01		000V/01				000V/01
May-17				000V/01		000V/01				000V/01
Jun-17				000V/01		000V/01				000V/01
Jul-17				000V/01		000V/01				000V/01
Aug-17				000V/01		000V/01				000V/01
Sep-17				000V/01		000V/01				000V/01
Oct-17				000V/01		000V/01				000V/01
Nov-17				000V/01		000V/01				000V/01
Dec-17				000V/01		000V/01				000V/01

* Express Completion Factor as a percentage

** Express Prescription Drug Rebates as a negative number

Carrier Name: UnitedHealthcare of Pennsylvania, Inc
Product(s): HMO
Market Segment: Small Group
Rate Effective Date: 1/1/2019

Table 2b. Manual Experience Period Claims and Premiums

Earned Premium	Paid Claims	Ultimate Incurred Claims	Member Months	Estimated Cost Sharing (Member & HHS)	Allowed Claims (Non-Capitated)	Non-ERB portion of Allowed Claims	Total Prescription Drug Rebates**	Total ERB Capitation	Total Non-ERB Capitation	Estimated Risk Adjustment
\$ 116,181,440.74	\$ 79,126,828.72	\$ 97,728,960.24	278,164	\$ 20,954,126.2	\$ 116,773,016.74	\$ 1,602,232.71	\$ (5,550,838.30)	\$ (614,180.64)	\$	\$ (4,086,613.59)
Experience Period Total Allowed ERB Claims + ERB Capitation PMPM (net of prescription drug rebates)										\$ 411.68
Loss Ratio										85.64%

**Express Prescription Drug Rebates as a negative number

Table 3b. Manual Trend Components

Service Category	Cost*	Utilization*	Induced Utilization*	Composite URR Trend**	Weights*
Acute Care Hospital	5.34%	4.40%	0.00%	2.42%	44.33%
Outpatient Hospital	2.43%	2.40%	0.00%	4.91%	21.70%
Professional	2.43%	2.40%	0.00%	4.91%	21.70%
Other Medical	2.43%	2.40%	0.00%	4.91%	21.70%
Capitation	2.43%	2.40%	0.00%	4.91%	21.70%
Prescription Drugs	4.79%	6.75%	0.00%	10.82%	16.96%
Total Annual Trend				7.00%	100.00%
Months of Trend				24	
Total Applied Trend Projection Factor				1.165	

*Express Cost, Utilization, Induced Utilization and Weight as percentages

** Should = URR Trend

Table 4b. Historical Manual Experience

Month-Year	Total Annual Premium	Incurred Claims	Completion Factor*	Ultimate Incurred Claims	Members	Ultimate Incurred PMPM	Estimated Annual Cost Sharing (Member + HHS)	Prescription Drug Rebates**	Allowed Claims (Net of Prescription Drug Rebates)	Allowed PMPM
Jan-14	\$	\$ 321,328.35	100.0%	\$ 321,328.35	1,181	\$	\$ 272.08	\$ (10,111.31)	\$ 428,241.65	\$ 362.61
Feb-14	\$	\$ 336,478.81	100.0%	\$ 336,478.81	1,238	\$	\$ 272.09	\$ (13,688.83)	\$ 425,857.96	\$ 345.09
Mar-14	\$	\$ 660,511.44	100.0%	\$ 660,511.44	2,055	\$	\$ 321.41	\$ (21,107.28)	\$ 772,438.60	\$ 375.88
Apr-14	\$	\$ 798,862.72	100.0%	\$ 798,862.72	2,491	\$	\$ 320.79	\$ (22,728.83)	\$ 956,495.58	\$ 383.98
May-14	\$	\$ 783,386.21	100.0%	\$ 783,386.21	2,742	\$	\$ 284.97	\$ (27,766.14)	\$ 984,152.70	\$ 362.56
Jun-14	\$	\$ 905,663.58	100.0%	\$ 905,663.58	2,833	\$	\$ 319.63	\$ (26,095.21)	\$ 1,030,213.54	\$ 363.63
Jul-14	\$	\$ 763,400.69	100.0%	\$ 763,400.69	3,180	\$	\$ 223.80	\$ (18,488.14)	\$ 993,124.13	\$ 313.88
Aug-14	\$	\$ 892,496.38	100.0%	\$ 892,496.38	3,196	\$	\$ 273.38	\$ (19,309.16)	\$ 1,158,003.86	\$ 332.04
Sep-14	\$	\$ 1,129,215.96	100.0%	\$ 1,129,215.96	3,832	\$	\$ 294.68	\$ (45,786.43)	\$ 1,314,057.43	\$ 353.36
Oct-14	\$	\$ 1,219,561.80	100.0%	\$ 1,219,561.80	4,112	\$	\$ 298.55	\$ (45,610.93)	\$ 1,409,516.27	\$ 337.23
Nov-14	\$	\$ 1,168,071.07	100.0%	\$ 1,168,071.07	5,517	\$	\$ 248.55	\$ (51,147.79)	\$ 1,374,721.61	\$ 304.12
Dec-14	\$ 17,538,527.92	\$ 1,937,426.55	100.0%	\$ 1,937,426.55	8,698	\$	\$ 222.79	\$ (26,608.85)	\$ 2,445,528.15	\$ 281.16
Jan-15	\$	\$ 2,274,317.23	100.0%	\$ 2,274,317.23	10,075	\$	\$ 225.24	\$ (36,472.20)	\$ 2,610,144.70	\$ 269.01
Feb-15	\$	\$ 2,607,318.74	100.0%	\$ 2,607,318.74	10,573	\$	\$ 246.60	\$ (127,226.43)	\$ 3,314,490.07	\$ 315.38
Mar-15	\$	\$ 3,039,557.26	100.0%	\$ 3,039,557.26	10,816	\$	\$ 283.02	\$ (162,494.24)	\$ 3,751,782.44	\$ 347.43
Apr-15	\$	\$ 2,285,238.63	100.0%	\$ 2,285,238.63	11,270	\$	\$ 203.52	\$ (29,711.82)	\$ 4,128,864.36	\$ 366.36
May-15	\$	\$ 3,597,765.57	100.0%	\$ 3,597,765.57	11,396	\$	\$ 315.70	\$ (175,220.76)	\$ 4,158,188.86	\$ 364.88
Jun-15	\$	\$ 3,593,150.37	100.0%	\$ 3,593,150.37	11,775	\$	\$ 305.15	\$ (184,234.60)	\$ 4,124,890.60	\$ 350.31
Jul-15	\$	\$ 3,800,962.20	100.0%	\$ 3,800,962.20	12,150	\$	\$ 305.96	\$ (182,473.83)	\$ 4,408,041.92	\$ 361.00
Aug-15	\$	\$ 3,965,987.09	100.0%	\$ 3,965,987.09	13,208	\$	\$ 300.27	\$ (199,561.36)	\$ 4,792,129.53	\$ 362.84
Sep-15	\$	\$ 4,080,193.23	100.0%	\$ 4,080,193.23	13,445	\$	\$ 303.47	\$ (222,721.18)	\$ 4,797,062.87	\$ 356.79
Oct-15	\$	\$ 4,495,353.02	100.0%	\$ 4,495,353.02	13,731	\$	\$ 312.65	\$ (251,138.73)	\$ 4,985,499.06	\$ 363.08
Nov-15	\$ 57,872,140.75	\$ 4,874,715.34	100.0%	\$ 4,874,715.34	13,952	\$	\$ 349.33	\$ (259,329.80)	\$ 5,506,771.80	\$ 388.68
Dec-15	\$	\$ 4,874,469.88	100.0%	\$ 4,874,469.88	14,474	\$	\$ 343.74	\$ (240,061.43)	\$ 5,516,416.54	\$ 385.54
Jan-16	\$	\$ 5,118,718.16	100.0%	\$ 5,118,718.16	15,044	\$	\$ 353.11	\$ (285,516.61)	\$ 5,556,198.69	\$ 400.31
Feb-16	\$	\$ 5,288,521.20	100.0%	\$ 5,288,521.20	15,118	\$	\$ 360.80	\$ (255,567.48)	\$ 5,559,115.16	\$ 422.68
Mar-16	\$	\$ 5,192,230.19	100.0%	\$ 5,192,230.19	15,605	\$	\$ 345.51	\$ (258,380.90)	\$ 5,707,591.37	\$ 429.84
Apr-16	\$	\$ 5,233,616.76	100.0%	\$ 5,233,616.76	15,958	\$	\$ 327.98	\$ (272,679.01)	\$ 5,315,430.82	\$ 395.75
May-16	\$	\$ 5,139,821.71	100.0%	\$ 5,139,821.71	16,221	\$	\$ 343.42	\$ (133,405.92)	\$ 5,681,036.15	\$ 411.95
Jun-16	\$	\$ 5,606,100.79	100.0%	\$ 5,606,100.79	16,517	\$	\$ 398.41	\$ (112,762.01)	\$ 6,112,136.84	\$ 397.89
Jul-16	\$	\$ 5,264,448.09	100.0%	\$ 5,264,448.09	17,105	\$	\$ 397.77	\$ (119,118.78)	\$ 6,416,944.72	\$ 375.15
Aug-16	\$	\$ 5,849,254.70	100.0%	\$ 5,849,254.70	17,618	\$	\$ 337.60	\$ (188,450.10)	\$ 7,017,792.58	\$ 403.44
Sep-16	\$	\$ 5,362,708.35	100.0%	\$ 5,362,708.35	18,120	\$	\$ 256.81	\$ (169,477.59)	\$ 6,418,102.74	\$ 354.02
Oct-16	\$	\$ 5,977,536.13	100.0%	\$ 5,977,536.13	18,724	\$	\$ 318.96	\$ (157,800.63)	\$ 7,086,786.34	\$ 378.47
Nov-16	\$	\$ 5,816,607.77	100.0%	\$ 5,816,607.77	18,948	\$	\$ 306.98	\$ (180,057.42)	\$ 6,882,904.54	\$ 363.25
Dec-16	\$ 81,127,997.24	\$ 6,465,337.67	100.0%	\$ 6,465,337.67	20,443	\$	\$ 316.38	\$ (159,356.42)	\$ 7,555,775.67	\$ 388.92
Jan-17	\$	\$ 7,000,259.38	98.0%	\$ 7,145,383.12	22,142	\$	\$ 322.72	\$ (405,729.53)	\$ 8,447,136.16	\$ 398.68
Feb-17	\$	\$ 7,176,011.04	98.1%	\$ 7,118,114.28	22,449	\$	\$ 326.00	\$ (177,789.38)	\$ 8,812,175.64	\$ 393.43
Mar-17	\$	\$ 6,486,480.05	95.3%	\$ 6,833,708.51	22,821	\$	\$ 387.09	\$ (452,413.27)	\$ 10,561,448.51	\$ 460.84
Apr-17	\$	\$ 6,553,814.68	97.8%	\$ 6,705,761.17	22,999	\$	\$ 293.57	\$ (440,081.28)	\$ 8,045,427.57	\$ 349.82
May-17	\$	\$ 6,623,091.01	96.2%	\$ 6,781,275.09	23,136	\$	\$ 379.24	\$ (401,460.71)	\$ 10,489,816.89	\$ 416.22
Jun-17	\$	\$ 7,809,126.46	97.9%	\$ 8,079,851.59	23,176	\$	\$ 342.55	\$ (483,542.91)	\$ 9,350,791.14	\$ 396.62
Jul-17	\$	\$ 7,827,864.62	97.8%	\$ 8,004,789.23	23,415	\$	\$ 343.87	\$ (450,661.60)	\$ 9,263,546.49	\$ 395.64
Aug-17	\$	\$ 8,151,351.09	97.6%	\$ 8,333,187.70	23,640	\$	\$ 351.83	\$ (489,370.02)	\$ 9,750,121.17	\$ 413.08
Sep-17	\$	\$ 8,311,651.08	97.3%	\$ 8,539,395.05	23,864	\$	\$ 357.84	\$ (414,343.43)	\$ 9,580,891.31	\$ 401.48
Oct-17	\$	\$ 8,501,215.11	96.8%	\$ 8,785,098.20	23,682	\$	\$ 370.96	\$ (486,488.40)	\$ 9,755,125.11	\$ 411.51
Nov-17	\$	\$ 8,766,502.22	96.2%	\$ 9,110,562.91	23,907	\$	\$ 380.11	\$ (540,090.02)	\$ 10,120,067.12	\$ 422.25
Dec-17	\$ 116,181,440.84	\$ 7,522,545.61	95.1%	\$ 7,913,064.55	22,479	\$	\$ 352.01	\$ (448,685.68)	\$ 8,989,431.06	\$ 399.86

*Express Completion Factor as a percentage

**Express Prescription Drug Rebates as a negative number

PA Rate Template Part II
Rate Development and Change

Carrier Name:	UnitedHealthcare of Pennsylvania, Inc
Product(s):	WHD
Market Segment:	Small Group
Rate Effective Date:	1/1/2019

Table 5. Development of the Projected Index Rate, Market-Adjusted Index Rate, and Total Allowed Claims

Development of the Projected Index Rate	Actual Experience 2018	Manual Data	
Total Allowed EHB Claims + EHB Capitation PMPM (net of prescription drug rebates) PMPM	\$ -	\$ 411.08	< Actual Experience PMPM should be consistent with the Index Rate for Experience Period on UMR
Two year trend projection factor	1.000	1.165	
Unadjusted Projected Allowed EHB Claims PMPM	\$ -	\$ 478.09	
Single Risk Pool Adjustment Factors			
Change in Morbidity	1.000	1.000	< See UMR Instructions
Change in Other	1.000	1.007	< See UMR Instructions
Change in Demographics	1.000	1.000	< See UMR Instructions
Change in Network	1.000	1.000	< See UMR Instructions
Change in Benefits	1.000	0.978	< See UMR Instructions
Change in Other	1.000	0.960	< See UMR Instructions
Total Adjusted Projected Allowed EHB Claims PMPM	\$ -	\$ 487.13	
Credibility Factors	8%	100%	< See Instructions
Blended Projected EHB Claims PMPM	\$ -	\$ 487.93	< Projected Index Rate
Development of the Market-Adjusted Index Rate and Total Allowed Claims			
Adjusted Projected Allowed EHB Claims PMPM	\$ 487.93		< Index Rate for Projection Period on UMR - Individual or First Quarter Small Group
Adjusted Projected Allowed EHB Claims PMPM (will only populate for small group filings)	\$ 644		< Paid to Allowed Average Factor in Projection Period on UMR
Projected Paid to Allowed Rate	0.644		
Projected Paid EHB Claims PMPM	\$ 328.27		
Market-wide Adjustments			
Projected Risk Adjustment PMPM	\$ 16.00		
Projected Paid Exchange User Fees PMPM	\$ -		
Market-Adjusted Projected Paid EHB Claims PMPM	\$ 358.19		
Market-Adjusted Projected Allowed EHB Claims PMPM	\$ 525.06		< Market-Adjusted Index Rate
Projected Allowed Non-EHB Claims PMPM	\$ 7.92		
Market-Adjusted Projected Paid Total Claims PMPM	\$ 343.29		
Market-Adjusted Projected Allowed Total Claims PMPM	\$ 532.98		

For Informational Purposes only - No Input required.

Blended Base Period Unadjusted Claims before Normalization	\$ 411.08	< Index Rate of Experience Period on UMR
Blended Carried Premium	\$ 116,581,448.94	
Blended Loss Ratio	85.65%	

Table 5A. Small Group Projected Index Rate with Quarterly Trend

Effective Date	1/1/2019	4/1/2019	7/1/2019	10/1/2019	Total Single Risk Pool
# of Member Months Renewing in Quarter	5,796	5,355	2,762	1,508	16,381
Adjusted Projected Allowed EHB Claims PMPM Q1	\$ 487.93	\$ 487.93	\$ 487.93	\$ 487.93	\$ 487.93
Months of Trend			6	-9	
Annual Trend	12.57%	13.57%	12.57%	12.57%	
Single Risk Pool Projected Allowed Claims	\$ 487.93	\$ 501.96	\$ 517.04	\$ 532.57	\$ 509.65
Quarterly Trend Factor	100.0%	103.0%	106.1%	109.5%	104.8%
Blended Trend Factor by Quarter	0.9923	0.9867	1.0245	1.0562	

Table 6. Retention

Retention Items - Expenses in percentages	Percentages	PMPM Amounts
Administrative Expenses	12.03%	\$48.39
General and Claims	7.79%	\$31.32
Agent/Broker Fees and Commissions	3.43%	\$13.81
Quality Improvement Initiatives	0.81%	\$3.26
Taxes and Fees	0.22%	\$2.48
ICORI Fees	0.00%	\$0.00
PA Premium Tax (if applicable)	0.00%	\$0.00
Federal Income Tax	0.13%	\$5.14
Health Insurance Providers Fee (Prorated for Small Groups only)	0.00%	\$0.00
Profit/Contingency (after tax)	2.00%	\$8.04
Total Retention	14.65%	\$58.93
Projected Required Revenue PMPM	\$ 402.23	

< Single Paid Gross Premium Avg. Rate, PMPM on UMR

Table 7. Normalized Market-Adjusted Projected Allowed Total Claims

Normalization Factors	2018	2019
Average Age Factor	0.00%	1.42%
Average Geographic Factor	0.00%	0.85%
Average Tobacco Factor	0.00%	1.00%
Average Benefit Richness (Induced demand)	0.00%	1.13%
Average Network Factor	0.00%	1.00%
Market-Adjusted Projected Allowed Total Claims PMPM	\$ -	\$ 532.98
Normalized Market-Adjusted Projected Allowed Total Claims PMPM	RDV/01	\$ 386.85

Table 8. Components of Rate Change

Rate Components	2018	2019	Difference	Percent Change
A. Calibrated Plan-Adjusted Index Rate (Premium)	RDV/01	RDV/01	RDV/01	RDV/01
B. Base period allowed claims before normalization	\$ -	\$ 411.08	\$411.08	RDV/01
C. Normalization factor component of change	RDV/01	\$ (112.73)	\$ (112.73)	RDV/01
D. Change in Normalized Allowed Claims Adjustment Components				
D1. Base period allowed claims after normalization	RDV/01	\$ 298.37	RDV/01	RDV/01
D2. UMR Trend	RDV/01	\$ 49.30	RDV/01	RDV/01
D3. UMR Morbidity	RDV/01	\$ -	RDV/01	RDV/01
D4. UMR Other	RDV/01	\$ 4.05	RDV/01	RDV/01
D5. Normalized UMR RARI on an allowed basis	RDV/01	\$ 11.18	RDV/01	RDV/01
D6. Normalized Exchange User Fee on an allowed basis	RDV/01	\$ -	RDV/01	RDV/01
D7. Subtotal - Sum(D1-D6)	RDV/01	\$ 364.90	RDV/01	RDV/01
E. Change in Allowable Plan-Adjusted Level Components				
E1. Network	RDV/01	\$ -	RDV/01	RDV/01
E2. Pricing AV	RDV/01	\$ (129.05)	RDV/01	RDV/01
E3. Benefit Richness	RDV/01	\$ 21.27	RDV/01	RDV/01
E4. Catastrophic Eligibility	RDV/01	\$ -	RDV/01	RDV/01
E5. Subtotal - Sum(E1-E4)	RDV/01	\$ (107.79)	RDV/01	RDV/01
F. Change in Retention Components				
F1. Administrative Expenses	RDV/01	RDV/01	RDV/01	RDV/01
F2. Taxes and Fees	RDV/01	RDV/01	RDV/01	RDV/01
F3. Profit and/or Contingency	RDV/01	RDV/01	RDV/01	RDV/01
F4. Subtotal - Sum(F1-F3)	RDV/01	RDV/01	RDV/01	RDV/01
G. Change in Miscellaneous Items	\$ -	\$ 7.92	\$ 7.92	RDV/01
H. Sum of Components of Rate Change (should approximate the change shown in line A)	RDV/01	RDV/01	RDV/01	RDV/01

Table 9. Year-over-Year Data to Support Table 8

	2018	2019
Paid to Allowed	\$ 0.00	\$ 0.64
UMR Trend (Total Applied Trend Factor)	0.00%	1.16%
UMR Morbidity	0.00%	1.00%
UMR "Other"	0.00%	1.03%
Risk Adjustment	\$ -	\$ 9.92
Exchange User Fee Capitalization	\$ -	\$ 12.85
Network	0.00%	1.00%
Pricing AV	0.00%	0.64%
Benefit Richness	0.00%	1.00%
Catastrophic Eligibility	0.00%	1.00%
Administrative Expenses	0.00%	12.03%
Taxes and Fees	0.00%	0.62%
Profit and/or Contingency	0.00%	2.00%

Table 10. Plan Rates

45 CFR Part 156.8 (d) (2) Allowable Factors

[illegible]

Table 11. Plan Premium Development for 21-Year-Old Non-Tobacco User

Carrier Name:	UnitedHealthcare of Pennsylvania, Inc
Product(s):	HMO
Market Segment:	Small Group
Rate Effective Date:	1/1/2019

Totals	These cells auto-fill using the data entered in Table 10.
--------	---

Plan 1	24872PA0020001	C Navigate HSA Bronze 61	N	0	0	Bronze	Off
Plan 2	24872PA0020002	UHC Navigate Gold 1500	N	0	0	Gold	Off
Plan 3	24872PA0020003	UHC Navigate Gold 1000	N	0	0	Gold	Off
Plan 4	24872PA0020004	UHC Navigate Silver 3500	N	0	0	Silver	Off
Plan 5	24872PA0020005	UHC Navigate Silver 5500	N	0	0	Silver	Off
Plan 6	24872PA0020006	HC Navigate HSA Silver 25	N	0	0	Silver	Off
Plan 7	24872PA0020007	JHC Navigate Silver 5500-	N	0	0	Silver	Off
Plan 8	0	0	0	0	0	0	0
Plan 9	0	0	0	0	0	0	0
Plan 10	0	0	0	0	0	0	0
Plan 11	0	0	0	0	0	0	0
Plan 12	0	0	0	0	0	0	0
Plan 13	0	0	0	0	0	0	0
Plan 14	0	0	0	0	0	0	0

[illegible][illegible]

[illegible][illegible]

[illegible][illegible]

[illegible]

PA Rate Quarterly Template Part V Consumer Factors

Carrier Name:	UnitedHealthcare of Pennsylvania, Inc
Product(s):	HMO
Market Segment:	Small Group
Rate Effective Date:	1/1/2019

Table 12. Age and Tobacco Factors

Projection Period Age and Tobacco Factors						
Age Band	Age Factor	Tobacco Factor		Age Band	Age Factor	Tobacco Factor
0-14	0.765			40	1.278	1.000
15	0.833			41	1.302	1.000
16	0.859			42	1.325	1.000
17	0.885			43	1.357	1.000
18	0.913	1.000		44	1.397	1.000
19	0.941	1.000		45	1.444	1.000
20	0.970	1.000		46	1.500	1.000
21	1.000	1.000		47	1.563	1.000
22	1.000	1.000		48	1.635	1.000
23	1.000	1.000		49	1.706	1.000
24	1.000	1.000		50	1.786	1.000
25	1.004	1.000		51	1.865	1.000
26	1.024	1.000		52	1.952	1.000
27	1.048	1.000		53	2.040	1.000
28	1.087	1.000		54	2.135	1.000
29	1.119	1.000		55	2.230	1.000
30	1.135	1.000		56	2.333	1.000
31	1.159	1.000		57	2.437	1.000
32	1.183	1.000		58	2.548	1.000
33	1.198	1.000		59	2.603	1.000
34	1.214	1.000		60	2.714	1.000
35	1.222	1.000		61	2.810	1.000
36	1.230	1.000		62	2.873	1.000
37	1.238	1.000		63	2.952	1.000
38	1.246	1.000		64+	3.000	1.000
39	1.262	1.000				

*PA follows the federal default age curve.

Table 13. Geographic Factors

Geographic Area Factors			
Area	Counties	Current Factor	Proposed Factor
Rating Area 1	Erie, Crawford, Mercer, Venango, Clarion, Forest, Warren, McKean		0.77
Rating Area 2	Elk, Cameron, Potter		0.78
Rating Area 3	Tioga, Clinton, Lycoming, Sullivan, Bradford, Susquehanna, Wyoming, Lackawanna, Wayne, Pike, Monroe, Carbon, Luzerne		0.91
Rating Area 4	Lawrence, Beaver, Washington, Greene, Butler, Allegheny, Westmoreland, Armstrong, Indiana, Fayette		0.80
Rating Area 5	Jefferson, Clearfield, Cambria, Somerset, Bedford, Blair, Huntingdon		0.79
Rating Area 6	Centre, Mifflin, Union, Snyder, Montour, Northumberland, Columbia, Schuylkill, Lehigh, Northampton		0.92
Rating Area 7	Adams, York, Lancaster, Berks		0.94
Rating Area 8	Chester, Delaware, Montgomery, Bucks, Philadelphia		0.90
Rating Area 9	Fulton, Franklin, Cumberland, Perry, Juniata, Dauphin, Lebanon		0.89

Table 14. Network Factors

[illegible]

UnitedHealthcare of Pennsylvania Inc.
Small Group
Plan Design Summary

HIOS Plan ID	Plan Marketing Name	Product	Metal	On/Off Exchange	Network	Rating Area	Counties Covered
24872PA0020001	UHC Navigate HSA Bronze 6700	HMO	Bronze	Off	UHCPA	All	All - Except for Lebanon, Montour, Tioga, and Union
24872PA0020002	UHC Navigate Gold 1500	HMO	Gold	Off	UHCPA	All	All - Except for Lebanon, Montour, Tioga, and Union
24872PA0020003	UHC Navigate Gold 1000	HMO	Gold	Off	UHCPA	All	All - Except for Lebanon, Montour, Tioga, and Union
24872PA0020004	UHC Navigate Silver 3500	HMO	Silver	Off	UHCPA	All	All - Except for Lebanon, Montour, Tioga, and Union
24872PA0020005	UHC Navigate Silver 5500	HMO	Silver	Off	UHCPA	All	All - Except for Lebanon, Montour, Tioga, and Union
24872PA0020006	UHC Navigate HSA Silver 2500	HMO	Silver	Off	UHCPA	All	All - Except for Lebanon, Montour, Tioga, and Union
24872PA0020007	UHC Navigate Silver 5500-1	HMO	Silver	Off	UHCPA	All	All - Except for Lebanon, Montour, Tioga, and Union

Company Name: **UnitedHealthcare of Pennsylvania**
 Market: **Small Group**
 Product: **HMO**
 Effective Date of Rates: **January 1, 2019**

Ending date of Rates: **March 31, 2019**

HIOS Plan ID (On Exchange)=>	24872PA0020001		24872PA0020002		24872PA0020003		24872PA0020004		24872PA0020005		24872PA0020006		24872PA0020007		24872PA0020001		24872PA0020002		24872PA0020003	
HIOS Plan ID (Off Exchange)=>	24872PA0020001		24872PA0020002		24872PA0020003		24872PA0020004		24872PA0020005		24872PA0020006		24872PA0020007		24872PA0020001		24872PA0020002		24872PA0020003	
Plan Marketing Name =>	UHC Navigate HSA Bronze 6700		UHC Navigate Gold 1500		UHC Navigate Gold 1000		UHC Navigate Silver 3500		UHC Navigate Silver 5500		UHC Navigate HSA Silver 2500		UHC Navigate Silver 5500-1		UHC Navigate HSA Bronze 6700		UHC Navigate Gold 1500		UHC Navigate Gold 1000	
Form # =>	COC19.INS.2018.SG.PA		COC19.INS.2018.SG.PA		COC19.INS.2018.SG.PA		COC19.INS.2018.SG.PA		COC19.INS.2018.SG.PA		COC19.INS.2018.SG.PA		COC19.INS.2018.SG.PA		COC19.INS.2018.SG.PA		COC19.INS.2018.SG.PA		COC19.INS.2018.SG.PA	
Rating Area =>	Rating Area 1		Rating Area 1		Rating Area 1		Rating Area 1		Rating Area 1		Rating Area 1		Rating Area 1		Rating Area 1		Rating Area 2		Rating Area 2	
Network =>	UHCPA		UHCPA		UHCPA		UHCPA		UHCPA		UHCPA		UHCPA		UHCPA		UHCPA		UHCPA	
Metal =>	Bronze		Gold		Gold		Silver		Silver		Silver		Silver		Bronze		Gold		Gold	
Deductible =>	6700		1500		1000		3500		5500		2500		5500		6700		1500		1000	
Coinurance =>	1		0.8		1		0.8		1		1		1		1		0.8		0.8	
Copays =>	D&C-D&C		\$30-\$60		\$30-\$60		\$40-\$80		\$50-\$100		\$30-\$60		\$50-\$100		D&C-D&C		\$30-\$60		\$30-\$60	
OOP Maximum =>	6700		7900		7900		7900		7900		6700		7900		6700		7900		7900	
Pediatric Dental (Yes/No) =>	Yes		Yes		Yes		Yes		Yes		Yes		Yes		Yes		Yes		Yes	
Age Band	Non-Tobacco	Tobacco	Non-Tobacco	Tobacco	Non-Tobacco	Tobacco	Non-Tobacco	Tobacco	Non-Tobacco	Tobacco	Non-Tobacco	Tobacco	Non-Tobacco	Tobacco	Non-Tobacco	Tobacco	Non-Tobacco	Tobacco	Non-Tobacco	Tobacco
0 - 14	\$150.86	\$150.86	\$187.47	\$187.47	\$217.19	\$217.19	\$165.20	\$165.20	\$168.93	\$168.93	\$187.98	\$187.98	\$170.36	\$170.36	\$152.38	\$152.38	\$189.37	\$189.37	\$219.39	\$219.39
15	\$164.27	\$164.27	\$204.14	\$204.14	\$236.50	\$236.50	\$179.89	\$179.89	\$183.95	\$183.95	\$204.69	\$204.69	\$185.50	\$185.50	\$165.93	\$165.93	\$206.20	\$206.20	\$238.89	\$238.89
16	\$169.39	\$169.39	\$210.50	\$210.50	\$243.87	\$243.87	\$185.50	\$185.50	\$189.68	\$189.68	\$211.08	\$211.08	\$191.29	\$191.29	\$171.10	\$171.10	\$212.63	\$212.63	\$246.34	\$246.34
17	\$174.52	\$174.52	\$216.88	\$216.88	\$251.26	\$251.26	\$191.11	\$191.11	\$195.42	\$195.42	\$217.47	\$217.47	\$197.08	\$197.08	\$176.28	\$176.28	\$219.07	\$219.07	\$253.80	\$253.80
18	\$180.04	\$180.04	\$223.74	\$223.74	\$259.21	\$259.21	\$197.16	\$197.16	\$201.61	\$201.61	\$224.35	\$224.35	\$203.32	\$203.32	\$181.86	\$181.86	\$225.99	\$225.99	\$261.83	\$261.83
19	\$185.57	\$185.57	\$230.60	\$230.60	\$267.16	\$267.16	\$203.21	\$203.21	\$207.79	\$207.79	\$231.23	\$231.23	\$209.55	\$209.55	\$187.44	\$187.44	\$232.92	\$232.92	\$269.86	\$269.86
20	\$191.28	\$191.28	\$237.71	\$237.71	\$275.39	\$275.39	\$209.47	\$209.47	\$214.20	\$214.20	\$238.36	\$238.36	\$216.01	\$216.01	\$193.21	\$193.21	\$240.10	\$240.10	\$278.18	\$278.18
21	\$197.20	\$197.20	\$245.06	\$245.06	\$283.91	\$283.91	\$215.95	\$215.95	\$220.82	\$220.82	\$245.73	\$245.73	\$222.69	\$222.69	\$199.19	\$199.19	\$247.53	\$247.53	\$286.78	\$286.78
22	\$197.20	\$197.20	\$245.06	\$245.06	\$283.91	\$283.91	\$215.95	\$215.95	\$220.82	\$220.82	\$245.73	\$245.73	\$222.69	\$222.69	\$199.19	\$199.19	\$247.53	\$247.53	\$286.78	\$286.78
23	\$197.20	\$197.20	\$245.06	\$245.06	\$283.91	\$283.91	\$215.95	\$215.95	\$220.82	\$220.82	\$245.73	\$245.73	\$222.69	\$222.69	\$199.19	\$199.19	\$247.53	\$247.53	\$286.78	\$286.78
24	\$197.20	\$197.20	\$245.06	\$245.06	\$283.91	\$283.91	\$215.95	\$215.95	\$220.82	\$220.82	\$245.73	\$245.73	\$222.69	\$222.69	\$199.19	\$199.19	\$247.53	\$247.53	\$286.78	\$286.78
25	\$197.99	\$197.99	\$246.04	\$246.04	\$285.04	\$285.04	\$216.81	\$216.81	\$221.70	\$221.70	\$246.71	\$246.71	\$223.58	\$223.58	\$199.99	\$199.99	\$248.52	\$248.52	\$287.93	\$287.93
26	\$201.93	\$201.93	\$250.94	\$250.94	\$290.72	\$290.72	\$221.13	\$221.13	\$226.11	\$226.11	\$251.63	\$251.63	\$228.03	\$228.03	\$203.97	\$203.97	\$253.47	\$253.47	\$293.66	\$293.66
27	\$206.67	\$206.67	\$256.82	\$256.82	\$297.54	\$297.54	\$226.32	\$226.32	\$231.42	\$231.42	\$257.53	\$257.53	\$233.38	\$233.38	\$208.75	\$208.75	\$259.41	\$259.41	\$300.54	\$300.54
28	\$214.36	\$214.36	\$266.38	\$266.38	\$308.61	\$308.61	\$234.74	\$234.74	\$240.03	\$240.03	\$267.11	\$267.11	\$242.06	\$242.06	\$216.52	\$216.52	\$269.07	\$269.07	\$311.73	\$311.73
29	\$220.67	\$220.67	\$274.22	\$274.22	\$317.69	\$317.69	\$241.65	\$241.65	\$247.10	\$247.10	\$274.97	\$274.97	\$249.19	\$249.19	\$222.89	\$222.89	\$276.99	\$276.99	\$320.91	\$320.91
30	\$223.82	\$223.82	\$278.14	\$278.14	\$322.24	\$322.24	\$245.10	\$245.10	\$250.63	\$250.63	\$278.90	\$278.90	\$252.75	\$252.75	\$226.08	\$226.08	\$280.95	\$280.95	\$325.49	\$325.49
31	\$228.55	\$228.55	\$284.02	\$284.02	\$329.05	\$329.05	\$250.28	\$250.28	\$255.93	\$255.93	\$284.80	\$284.80	\$258.09	\$258.09	\$230.86	\$230.86	\$286.88	\$286.88	\$332.37	\$332.37
32	\$233.29	\$233.29	\$289.91	\$289.91	\$335.87	\$335.87	\$255.47	\$255.47	\$261.23	\$261.23	\$290.70	\$290.70	\$263.44	\$263.44	\$229.83	\$229.83	\$292.83	\$292.83	\$339.27	\$339.27
33	\$236.25	\$236.25	\$293.58	\$293.58	\$340.12	\$340.12	\$258.70	\$258.70	\$264.54	\$264.54	\$294.38	\$294.38	\$266.78	\$266.78	\$238.63	\$238.63	\$296.55	\$296.55	\$343.57	\$343.57
34	\$239.40	\$239.40	\$297.50	\$297.50	\$344.67	\$344.67	\$262.16	\$262.16	\$268.08	\$268.08	\$298.32	\$298.32	\$270.35	\$270.35	\$241.82	\$241.82	\$300.50	\$300.50	\$348.15	\$348.15
35	\$240.98	\$240.98	\$299.46	\$299.46	\$346.94	\$346.94	\$263.89	\$263.89	\$269.84	\$269.84	\$300.28	\$300.28	\$272.13	\$272.13	\$243.41	\$243.41	\$302.48	\$302.48	\$350.45	\$350.45
36	\$242.56	\$242.56	\$301.43	\$301.43	\$349.21	\$349.21	\$265.62	\$265.62	\$271.61	\$271.61	\$302.25	\$302.25	\$273.91	\$273.91	\$245.00	\$245.00	\$304.46	\$304.46	\$352.74	\$352.74
37	\$244.13	\$244.13	\$303.39	\$303.39	\$351.49	\$351.49	\$267.35	\$267.35	\$273.38	\$273.38	\$304.21	\$304.21	\$276.70	\$276.70	\$246.60	\$246.60	\$306.44	\$306.44	\$355.03	\$355.03
38	\$245.71	\$245.71	\$305.34	\$305.34	\$353.75	\$353.75	\$269.07	\$269.07	\$275.14	\$275.14	\$306.18	\$306.18	\$277.47	\$277.47	\$248.19	\$248.19	\$308.42	\$308.42	\$357.33	\$357.33
39	\$248.87	\$248.87	\$309.27	\$309.27	\$358.29	\$358.29	\$272.53	\$272.53	\$278.67	\$278.67	\$310.11	\$310.11	\$281.03	\$281.03	\$251.38	\$251.38	\$312.38	\$312.38	\$361.92	\$361.92
40	\$252.02	\$252.02	\$313.19	\$313.19	\$362.84	\$362.84	\$275.99	\$275.99	\$282.21	\$282.21	\$314.04	\$314.04	\$284.60	\$284.60	\$254.56	\$254.56	\$316.34	\$316.34	\$366.50	\$366.50
41	\$256.75	\$256.75	\$319.07	\$319.07	\$369.65	\$369.65	\$281.17	\$281.17	\$287.51	\$287.51	\$319.94	\$319.94	\$289.94	\$289.94	\$259.35	\$259.35	\$322.28	\$322.28	\$373.38	\$373.38
42	\$261.29	\$261.29	\$324.70	\$324.70	\$376.18	\$376.18	\$286.13	\$286.13	\$292.58	\$292.58	\$325.59	\$325.59	\$295.06	\$295.06	\$263.93	\$263.93	\$327.98	\$327.98	\$379.99	\$379.99
43	\$267.60	\$267.60	\$332.55	\$332.55	\$385.27	\$385.27	\$293.05	\$293.05	\$299.66	\$299.66	\$333.46	\$333.46	\$302.19	\$302.19	\$270.30	\$270.30	\$335.90	\$335.90	\$389.16	\$389.16
44	\$275.49	\$275.49	\$342.35	\$342.35	\$396.62	\$396.62	\$301.68	\$301.68	\$308.49	\$308.49	\$343.28	\$343.28	\$311.10	\$311.10	\$278.27	\$278.27	\$345.80	\$345.80	\$400.63	\$400.63
45	\$284.76	\$284.76	\$353.87	\$353.87	\$409.97	\$409.97	\$311.83	\$311.83	\$318.87	\$318.87	\$354.83	\$354.83	\$321.57	\$321.57	\$287.63	\$287.63	\$357.43	\$357.43	\$414.11	\$414.11
46	\$295.80	\$295.80	\$367.60	\$367.60	\$425.87	\$425.87	\$323.93	\$323.93	\$331.24	\$331.24	\$368.60	\$368.60	\$334.04	\$334.04	\$298.79	\$298.79	\$371.30	\$371.30	\$430.17	\$430.17
47	\$308.22	\$308.22	\$383.03	\$383.03	\$443.75	\$443.75	\$337.53	\$337.53	\$345.14	\$345.14	\$384.08	\$384.08	\$348.06	\$348.06	\$311.33	\$311.33	\$386.88	\$386.88	\$448.23	\$448.23
48	\$322.42	\$322.42	\$400.67	\$400.67	\$464.19	\$464.19	\$353.07	\$353.07	\$361.04	\$361.04	\$401.77	\$401.77	\$364.09	\$364.09	\$325.68	\$325.68	\$404.71	\$404.71	\$468.88	\$468.88
49	\$336.42	\$336.42	\$418.08	\$418.08	\$484.35	\$484.35	\$368.41	\$368.41	\$376.72	\$376.72	\$419.22	\$419.22	\$379.91	\$37						

Company Name:
Market:
Product:
Effective Date of Rates:

HIOS Plan ID (On Exchange)=>	0020003	24872PA0020004	24872PA0020005	24872PA0020006	24872PA0020007	24872PA0020001	24872PA0020002	24872PA0020003	24872PA0020004	24872PA0020005
HIOS Plan ID (Off Exchange)=>	0020003	24872PA0020004	24872PA0020005	24872PA0020006	24872PA0020007	24872PA0020001	24872PA0020002	24872PA0020003	24872PA0020004	24872PA0020005
Plan Marketing Name =>	Gold 1000	UHC Navigate Silver 3500	UHC Navigate Silver 5500	UHC Navigate HSA Silver 2500	UHC Navigate HSA Silver 5500-1	UHC Navigate HSA Bronze 6700	UHC Navigate Gold 1500	UHC Navigate Gold 1000	UHC Navigate Silver 3500	UHC Navigate Silver 5500
Form # =>	2018.SG.PA	COC19.INS.2018.SG.PA	COC19.INS.2018.SG.PA	COC19.INS.2018.SG.PA	COC19.INS.2018.SG.PA	COC19.INS.2018.SG.PA	COC19.INS.2018.SG.PA	COC19.INS.2018.SG.PA	COC19.INS.2018.SG.PA	COC19.INS.2018.SG.PA
Rating Area =>	Area 2	Rating Area 2	Rating Area 2	Rating Area 2	Rating Area 2	Rating Area 3	Rating Area 3	Rating Area 3	Rating Area 3	Rating Area 3
Network =>	CPA	UHCPA	UHCPA	UHCPA	UHCPA	UHCPA	UHCPA	UHCPA	UHCPA	UHCPA
Metal =>	Gold	Silver	Silver	Silver	Silver	Bronze	Gold	Gold	Silver	Silver
Deductible =>	00	3500	5500	2500	5500	6700	1500	1000	3500	5500
Coinurance =>	1	0.8	1	1	1	1	0.8	1	0.8	1
Copays =>	\$60	\$40-\$80	\$50-\$100	\$30-\$60	\$50-\$100	D&C-D&C	\$30-\$60	\$30-\$60	\$40-\$80	\$50-\$100
OOP Maximum =>	00	7900	7900	6700	7900	6700	7900	7900	7900	7900
Pediatric Dental (Yes/No) =>	Yes	Yes	Yes	Yes	Yes	Yes	Yes	Yes	Yes	Yes
Age Band	Tobacco	Non-Tobacco	Tobacco	Non-Tobacco	Tobacco	Non-Tobacco	Tobacco	Non-Tobacco	Tobacco	Non-Tobacco
0 - 14	\$219.39	\$166.87	\$166.87	\$170.64	\$170.64	\$189.89	\$189.89	\$172.08	\$172.08	\$179.50
15	\$238.89	\$181.71	\$181.71	\$185.80	\$185.80	\$206.77	\$206.77	\$187.37	\$187.37	\$195.46
16	\$246.34	\$187.37	\$187.37	\$191.60	\$191.60	\$213.22	\$213.22	\$193.21	\$193.21	\$201.56
17	\$253.80	\$193.05	\$193.05	\$197.40	\$197.40	\$219.67	\$219.67	\$199.07	\$199.07	\$207.66
18	\$261.83	\$199.15	\$199.15	\$203.64	\$203.64	\$226.62	\$226.62	\$205.36	\$205.36	\$214.23
19	\$269.86	\$205.26	\$205.26	\$209.89	\$209.89	\$233.58	\$233.58	\$211.66	\$211.66	\$220.80
20	\$276.18	\$211.59	\$211.59	\$216.36	\$216.36	\$240.77	\$240.77	\$218.18	\$218.18	\$227.60
21	\$286.78	\$218.13	\$218.13	\$223.05	\$223.05	\$248.22	\$248.22	\$224.93	\$224.93	\$234.64
22	\$286.78	\$218.13	\$218.13	\$223.05	\$223.05	\$248.22	\$248.22	\$224.93	\$224.93	\$234.64
23	\$286.78	\$218.13	\$218.13	\$223.05	\$223.05	\$248.22	\$248.22	\$224.93	\$224.93	\$234.64
24	\$286.78	\$218.13	\$218.13	\$223.05	\$223.05	\$248.22	\$248.22	\$224.93	\$224.93	\$234.64
25	\$287.93	\$219.01	\$219.01	\$223.95	\$223.95	\$249.21	\$249.21	\$225.83	\$225.83	\$235.58
26	\$293.66	\$223.36	\$223.36	\$228.40	\$228.40	\$254.18	\$254.18	\$230.33	\$230.33	\$240.27
27	\$300.54	\$228.60	\$228.60	\$233.75	\$233.75	\$260.13	\$260.13	\$235.72	\$235.72	\$245.90
28	\$311.73	\$237.11	\$237.11	\$242.46	\$242.46	\$269.82	\$269.82	\$244.50	\$244.50	\$255.05
29	\$320.91	\$244.09	\$244.09	\$249.59	\$249.59	\$277.76	\$277.76	\$251.70	\$251.70	\$262.56
30	\$325.49	\$247.58	\$247.58	\$253.16	\$253.16	\$281.73	\$281.73	\$255.29	\$255.29	\$266.32
31	\$332.37	\$252.81	\$252.81	\$258.51	\$258.51	\$287.69	\$287.69	\$260.69	\$260.69	\$271.95
32	\$339.27	\$258.05	\$258.05	\$263.87	\$263.87	\$293.64	\$293.64	\$277.58	\$277.58	\$289.64
33	\$343.57	\$261.32	\$261.32	\$267.22	\$267.22	\$297.37	\$297.37	\$281.10	\$281.10	\$293.49
34	\$348.15	\$264.81	\$264.81	\$270.79	\$270.79	\$301.34	\$301.34	\$284.85	\$284.85	\$298.49
35	\$350.45	\$266.56	\$266.56	\$272.57	\$272.57	\$303.32	\$303.32	\$286.73	\$286.73	\$298.49
36	\$352.74	\$268.30	\$268.30	\$274.35	\$274.35	\$305.31	\$305.31	\$288.61	\$288.61	\$298.49
37	\$355.03	\$270.05	\$270.05	\$276.14	\$276.14	\$307.30	\$307.30	\$290.48	\$290.48	\$298.49
38	\$357.33	\$271.79	\$271.79	\$277.92	\$277.92	\$309.28	\$309.28	\$292.36	\$292.36	\$298.49
39	\$361.92	\$275.28	\$275.28	\$281.49	\$281.49	\$313.25	\$313.25	\$296.12	\$296.12	\$300.96
40	\$366.50	\$278.77	\$278.77	\$285.06	\$285.06	\$317.23	\$317.23	\$299.87	\$299.87	\$302.96
41	\$373.38	\$284.00	\$284.00	\$290.41	\$290.41	\$323.18	\$323.18	\$305.50	\$305.50	\$307.96
42	\$379.99	\$289.03	\$289.03	\$295.55	\$295.55	\$328.89	\$328.89	\$310.90	\$310.90	\$309.96
43	\$389.16	\$296.00	\$296.00	\$302.68	\$302.68	\$336.83	\$336.83	\$318.41	\$318.41	\$311.96
44	\$400.63	\$304.73	\$304.73	\$311.60	\$311.60	\$346.76	\$346.76	\$327.79	\$327.79	\$319.96
45	\$414.11	\$314.97	\$314.97	\$322.08	\$322.08	\$358.43	\$358.43	\$338.82	\$338.82	\$329.96
46	\$430.17	\$327.20	\$327.20	\$334.58	\$334.58	\$372.33	\$372.33	\$351.96	\$351.96	\$339.96
47	\$448.23	\$340.93	\$340.93	\$348.62	\$348.62	\$387.97	\$387.97	\$366.74	\$366.74	\$355.77
48	\$468.88	\$356.64	\$356.64	\$364.69	\$364.69	\$405.84	\$405.84	\$383.64	\$383.64	\$374.76
49	\$489.25	\$372.13	\$372.13	\$380.53	\$380.53	\$423.46	\$423.46	\$400.30	\$400.30	\$391.76
50	\$512.19	\$389.58	\$389.58	\$398.36	\$398.36	\$443.32	\$443.32	\$419.07	\$419.07	\$402.76
51	\$534.85	\$406.81	\$406.81	\$415.99	\$415.99	\$462.93	\$462.93	\$437.60	\$437.60	\$421.76
52	\$559.80	\$425.79	\$425.79	\$435.40	\$435.40	\$484.53	\$484.53	\$458.02	\$458.02	\$443.76
53	\$585.03	\$444.98	\$444.98	\$455.02	\$455.02	\$506.37	\$506.37	\$478.67	\$478.67	\$463.76
54	\$612.27	\$465.71	\$465.71	\$476.21	\$476.21	\$529.95	\$529.95	\$500.96	\$500.96	\$488.76
55	\$639.52	\$486.43	\$486.43	\$497.40	\$497.40	\$553.53	\$553.53	\$523.25	\$523.25	\$508.76
56	\$669.06	\$508.90	\$508.90	\$520.38	\$520.38	\$579.10	\$579.10	\$547.42	\$547.42	\$532.76
57	\$698.89	\$531.59	\$531.59	\$543.58	\$543.58	\$604.91	\$604.91	\$571.82	\$571.82	\$556.76
58	\$730.71	\$555.79	\$555.79	\$568.33	\$568.33	\$632.46	\$632.46	\$597.86	\$597.86	\$582.76
59	\$746.49	\$567.79	\$567.79	\$580.60	\$580.60	\$646.12	\$646.12	\$610.77	\$610.77	\$595.76
60	\$778.32	\$592.01	\$592.01	\$605.36	\$605.36	\$673.67	\$673.67	\$636.81	\$636.81	\$621.76
61	\$805.86	\$612.95	\$612.95	\$626.78	\$626.78	\$697.50	\$697.50	\$659.34	\$659.34	\$644.76
62	\$823.92	\$626.69	\$626.69	\$640.82	\$640.82	\$713.14	\$713.14	\$674.12	\$674.12	\$659.76
63	\$846.58	\$643.92	\$643.92	\$658.45	\$658.45	\$732.75	\$732.75	\$692.66	\$692.66	\$677.76
64+	\$860.34	\$654.39	\$654.39	\$669.15	\$669.15	\$744.66	\$744.66	\$703.92	\$703.92	\$682.76

Company Name:
Market:
Product:
Effective Date of Rates:

HIOS Plan ID (On Exchange)=>	0020006	24872PA0020007	24872PA0020001	24872PA0020002	24872PA0020003	24872PA0020004	24872PA0020005	24872PA0020006	24872PA0020007	24872PA0020001
HIOS Plan ID (Off Exchange)=>	0020006	24872PA0020007	24872PA0020001	24872PA0020002	24872PA0020003	24872PA0020004	24872PA0020005	24872PA0020006	24872PA0020007	24872PA0020001
Plan Marketing Name =>	HSA Silver 2500	UHC Navigate Silver 5500-1	UHC Navigate HSA Bronze 6700	UHC Navigate Gold 1500	UHC Navigate Gold 1000	UHC Navigate Silver 3500	UHC Navigate Silver 5500	UHC Navigate HSA Silver 2500	UHC Navigate Silver 5500-1	UHC Navigate HSA Bronze 6700
Form # =>	2018.SG.PA	COC19.INS.2018.SG.PA	COC19.INS.2018.SG.PA	COC19.INS.2018.SG.PA	COC19.INS.2018.SG.PA	COC19.INS.2018.SG.PA	COC19.INS.2018.SG.PA	COC19.INS.2018.SG.PA	COC19.INS.2018.SG.PA	COC19.INS.2018.SG.PA
Rating Area =>	Area 7	Rating Area 7	Rating Area 8	Rating Area 8	Rating Area 8	Rating Area 8	Rating Area 8	Rating Area 8	Rating Area 8	Rating Area 9
Network =>	CPA	UHCPA	UHCPA	UHCPA	UHCPA	UHCPA	UHCPA	UHCPA	UHCPA	UHCPA
Metal =>	Silver	Silver	Bronze	Gold	Gold	Silver	Silver	Silver	Silver	Bronze
Deductible =>	00	5500	6700	1500	1000	3500	5500	2500	5500	6700
Coinurance =>	1	1	1	0.8	1	0.8	1	1	1	1
Copays =>	\$60	\$50-\$100	D&C-D&C	\$30-\$60	\$30-\$60	\$40-\$80	\$50-\$100	\$30-\$60	\$50-\$100	D&C-D&C
OOP Maximum =>	00	7900	6700	7900	7900	7900	7900	6700	7900	6700
Pediatric Dental (Yes/No) =>	Yes	Yes	Yes	Yes	Yes	Yes	Yes	Yes	Yes	Yes
Age Band	Tobacco	Non-Tobacco	Tobacco	Non-Tobacco	Tobacco	Non-Tobacco	Tobacco	Non-Tobacco	Tobacco	Non-Tobacco
0 - 14	\$230.40	\$208.79	\$208.79	\$176.26	\$176.26	\$219.03	\$219.03	\$253.76	\$253.76	\$193.02
15	\$250.88	\$227.35	\$227.35	\$191.92	\$191.92	\$238.51	\$238.51	\$276.32	\$276.32	\$210.18
16	\$258.71	\$234.45	\$234.45	\$197.91	\$197.91	\$245.95	\$245.95	\$284.94	\$284.94	\$216.74
17	\$266.54	\$241.55	\$241.55	\$203.90	\$203.90	\$253.39	\$253.39	\$293.56	\$293.56	\$223.29
18	\$274.98	\$249.18	\$249.18	\$210.36	\$210.36	\$261.41	\$261.41	\$302.85	\$302.85	\$230.36
19	\$283.41	\$256.83	\$256.83	\$216.81	\$216.81	\$269.43	\$269.43	\$312.14	\$312.14	\$237.42
20	\$292.14	\$264.74	\$264.74	\$223.49	\$223.49	\$277.73	\$277.73	\$321.76	\$321.76	\$244.74
21	\$301.18	\$272.93	\$272.93	\$230.40	\$230.40	\$286.32	\$286.32	\$331.71	\$331.71	\$252.31
22	\$301.18	\$272.93	\$272.93	\$230.40	\$230.40	\$286.32	\$286.32	\$331.71	\$331.71	\$252.31
23	\$301.18	\$272.93	\$272.93	\$230.40	\$230.40	\$286.32	\$286.32	\$331.71	\$331.71	\$252.31
24	\$301.18	\$272.93	\$272.93	\$230.40	\$230.40	\$286.32	\$286.32	\$331.71	\$331.71	\$252.31
25	\$302.38	\$274.02	\$274.02	\$231.32	\$231.32	\$287.47	\$287.47	\$333.04	\$333.04	\$253.32
26	\$308.41	\$279.48	\$279.48	\$235.93	\$235.93	\$293.19	\$293.19	\$339.67	\$339.67	\$258.37
27	\$315.64	\$286.04	\$286.04	\$241.46	\$241.46	\$300.06	\$300.06	\$347.63	\$347.63	\$264.42
28	\$327.38	\$296.68	\$296.68	\$250.44	\$250.44	\$311.23	\$311.23	\$360.57	\$360.57	\$274.26
29	\$337.02	\$305.41	\$305.41	\$257.82	\$257.82	\$320.39	\$320.39	\$371.18	\$371.18	\$282.33
30	\$341.84	\$309.77	\$309.77	\$261.50	\$261.50	\$324.97	\$324.97	\$376.49	\$376.49	\$286.37
31	\$349.07	\$316.33	\$316.33	\$267.03	\$267.03	\$331.84	\$331.84	\$384.45	\$384.45	\$292.42
32	\$356.30	\$322.88	\$322.88	\$272.56	\$272.56	\$338.71	\$338.71	\$392.41	\$392.41	\$298.48
33	\$360.81	\$326.97	\$326.97	\$276.02	\$276.02	\$343.01	\$343.01	\$397.39	\$397.39	\$302.27
34	\$365.63	\$331.34	\$331.34	\$279.71	\$279.71	\$347.59	\$347.59	\$402.70	\$402.70	\$306.31
35	\$368.04	\$333.52	\$333.52	\$281.55	\$281.55	\$349.89	\$349.89	\$405.35	\$405.35	\$308.33
36	\$370.45	\$335.71	\$335.71	\$283.39	\$283.39	\$352.18	\$352.18	\$408.01	\$408.01	\$310.34
37	\$372.86	\$337.89	\$337.89	\$285.24	\$285.24	\$354.47	\$354.47	\$410.66	\$410.66	\$312.36
38	\$375.27	\$340.08	\$340.08	\$287.08	\$287.08	\$356.76	\$356.76	\$413.31	\$413.31	\$314.38
39	\$380.09	\$344.43	\$344.43	\$290.76	\$290.76	\$361.34	\$361.34	\$418.62	\$418.62	\$318.42
40	\$384.91	\$348.80	\$348.80	\$294.45	\$294.45	\$365.92	\$365.92	\$423.93	\$423.93	\$322.45
41	\$392.14	\$355.36	\$355.36	\$299.98	\$299.98	\$372.79	\$372.79	\$431.89	\$431.89	\$328.51
42	\$399.06	\$361.63	\$361.63	\$305.28	\$305.28	\$379.37	\$379.37	\$439.51	\$439.51	\$334.31
43	\$408.70	\$370.37	\$370.37	\$312.65	\$312.65	\$388.53	\$388.53	\$450.13	\$450.13	\$342.38
44	\$420.75	\$381.29	\$381.29	\$321.87	\$321.87	\$399.99	\$399.99	\$463.40	\$463.40	\$352.48
45	\$434.90	\$394.12	\$394.12	\$332.70	\$332.70	\$413.45	\$413.45	\$478.99	\$478.99	\$364.34
46	\$451.77	\$409.40	\$409.40	\$345.60	\$345.60	\$429.49	\$429.49	\$497.57	\$497.57	\$378.47
47	\$470.74	\$426.59	\$426.59	\$360.12	\$360.12	\$447.52	\$447.52	\$518.46	\$518.46	\$394.36
48	\$492.43	\$446.24	\$446.24	\$376.70	\$376.70	\$468.13	\$468.13	\$542.35	\$542.35	\$412.53
49	\$513.81	\$465.62	\$465.62	\$393.06	\$393.06	\$488.46	\$488.46	\$565.89	\$565.89	\$430.44
50	\$537.91	\$487.45	\$487.45	\$411.49	\$411.49	\$511.37	\$511.37	\$592.43	\$592.43	\$450.62
51	\$561.70	\$509.02	\$509.02	\$429.70	\$429.70	\$533.99	\$533.99	\$618.64	\$618.64	\$470.56
52	\$587.90	\$532.75	\$532.75	\$449.74	\$449.74	\$558.90	\$558.90	\$647.50	\$647.50	\$492.51
53	\$614.41	\$556.78	\$556.78	\$470.02	\$470.02	\$584.09	\$584.09	\$676.69	\$676.69	\$514.71
54	\$643.02	\$582.70	\$582.70	\$491.90	\$491.90	\$611.29	\$611.29	\$708.20	\$708.20	\$538.68
55	\$671.63	\$608.64	\$608.64	\$513.79	\$513.79	\$638.50	\$638.50	\$739.72	\$739.72	\$562.65
56	\$702.65	\$636.74	\$636.74	\$537.52	\$537.52	\$667.98	\$667.98	\$773.88	\$773.88	\$588.64
57	\$733.98	\$665.13	\$665.13	\$561.48	\$561.48	\$697.76	\$697.76	\$808.38	\$808.38	\$614.88
58	\$767.41	\$695.43	\$695.43	\$587.06	\$587.06	\$729.55	\$729.55	\$845.20	\$845.20	\$642.89
59	\$783.97	\$710.43	\$710.43	\$599.73	\$599.73	\$745.29	\$745.29	\$863.44	\$863.44	\$656.76
60	\$817.40	\$740.73	\$740.73	\$625.31	\$625.31	\$777.07	\$777.07	\$900.26	\$900.26	\$684.77
61	\$846.32	\$766.93	\$766.93	\$647.42	\$647.42	\$804.56	\$804.56	\$932.10	\$932.10	\$708.99
62	\$865.29	\$784.13	\$784.13	\$661.94	\$661.94	\$822.60	\$822.60	\$953.01	\$953.01	\$724.89
63	\$889.08	\$805.68	\$805.68	\$680.14	\$680.14	\$845.22	\$845.22	\$979.21	\$979.21	\$744.82
64+	\$903.54	\$818.79	\$818.79	\$691.20	\$691.20	\$858.96	\$858.96	\$995.13	\$995.13	\$756.93

Company Name:
Market:
Product:
Effective Date of Rates:

HIOS Plan ID (On Exchange)=>	24872PA0020002		24872PA0020003		24872PA0020004		24872PA0020005		24872PA0020006		24872PA0020007	
HIOS Plan ID (Off Exchange)=>	24872PA0020002		24872PA0020003		24872PA0020004		24872PA0020005		24872PA0020006		24872PA0020007	
Plan Marketing Name =>	UHC Navigate Gold 1500		UHC Navigate Gold 1000		UHC Navigate Silver 3500		UHC Navigate Silver 5500		UHC Navigate HSA Silver 2500		UHC Navigate Silver 5500-1	
Form # =>	COC19.INS.2018.SG.PA		COC19.INS.2018.SG.PA		COC19.INS.2018.SG.PA		COC19.INS.2018.SG.PA		COC19.INS.2018.SG.PA		COC19.INS.2018.SG.PA	
Rating Area =>	Rating Area 9		Rating Area 9		Rating Area 9		Rating Area 9		Rating Area 9		Rating Area 9	
Network =>	UHCPA		UHCPA		UHCPA		UHCPA		UHCPA		UHCPA	
Metal =>	Gold		Gold		Silver		Silver		Silver		Silver	
Deductible =>	1500		1000		3500		5500		2500		5500	
Coinurance =>	0.8		1		0.8		1		1		1	
Copays =>	\$30-\$60		\$30-\$60		\$40-\$80		\$50-\$100		\$30-\$60		\$50-\$100	
OOP Maximum =>	7900		7900		7900		7900		6700		7900	
Pediatric Dental (Yes/No) =>	Yes		Yes		Yes		Yes		Yes		Yes	
Age Band	Non-Tobacco	Tobacco	Non-Tobacco	Tobacco	Non-Tobacco	Tobacco	Non-Tobacco	Tobacco	Non-Tobacco	Tobacco	Non-Tobacco	Tobacco
0 - 14	\$217.16	\$217.16	\$251.59	\$251.59	\$191.37	\$191.37	\$195.68	\$195.68	\$217.76	\$217.76	\$197.34	\$197.34
15	\$236.47	\$236.47	\$273.96	\$273.96	\$208.39	\$208.39	\$213.08	\$213.08	\$237.12	\$237.12	\$214.88	\$214.88
16	\$243.85	\$243.85	\$282.51	\$282.51	\$214.88	\$214.88	\$219.73	\$219.73	\$244.52	\$244.52	\$221.59	\$221.59
17	\$251.24	\$251.24	\$291.06	\$291.06	\$221.39	\$221.39	\$226.39	\$226.39	\$251.92	\$251.92	\$228.30	\$228.30
18	\$259.18	\$259.18	\$300.26	\$300.26	\$228.39	\$228.39	\$233.54	\$233.54	\$259.89	\$259.89	\$235.51	\$235.51
19	\$267.13	\$267.13	\$309.48	\$309.48	\$235.40	\$235.40	\$240.71	\$240.71	\$267.87	\$267.87	\$242.74	\$242.74
20	\$275.36	\$275.36	\$319.01	\$319.01	\$242.65	\$242.65	\$248.12	\$248.12	\$276.12	\$276.12	\$250.22	\$250.22
21	\$283.88	\$283.88	\$328.88	\$328.88	\$250.16	\$250.16	\$255.80	\$255.80	\$284.66	\$284.66	\$257.96	\$257.96
22	\$283.88	\$283.88	\$328.88	\$328.88	\$250.16	\$250.16	\$255.80	\$255.80	\$284.66	\$284.66	\$257.96	\$257.96
23	\$283.88	\$283.88	\$328.88	\$328.88	\$250.16	\$250.16	\$255.80	\$255.80	\$284.66	\$284.66	\$257.96	\$257.96
24	\$283.88	\$283.88	\$328.88	\$328.88	\$250.16	\$250.16	\$255.80	\$255.80	\$284.66	\$284.66	\$257.96	\$257.96
25	\$285.01	\$285.01	\$330.19	\$330.19	\$251.16	\$251.16	\$256.82	\$256.82	\$285.80	\$285.80	\$258.99	\$258.99
26	\$290.69	\$290.69	\$336.77	\$336.77	\$256.16	\$256.16	\$261.94	\$261.94	\$291.49	\$291.49	\$264.15	\$264.15
27	\$297.51	\$297.51	\$344.67	\$344.67	\$262.17	\$262.17	\$268.08	\$268.08	\$298.32	\$298.32	\$270.35	\$270.35
28	\$308.58	\$308.58	\$357.50	\$357.50	\$271.93	\$271.93	\$278.06	\$278.06	\$309.43	\$309.43	\$280.41	\$280.41
29	\$317.66	\$317.66	\$368.02	\$368.02	\$279.93	\$279.93	\$286.24	\$286.24	\$318.53	\$318.53	\$288.66	\$288.66
30	\$322.20	\$322.20	\$373.28	\$373.28	\$283.93	\$283.93	\$290.33	\$290.33	\$323.09	\$323.09	\$292.78	\$292.78
31	\$329.01	\$329.01	\$381.17	\$381.17	\$289.93	\$289.93	\$296.47	\$296.47	\$329.92	\$329.92	\$298.97	\$298.97
32	\$335.83	\$335.83	\$389.07	\$389.07	\$295.94	\$295.94	\$302.61	\$302.61	\$336.75	\$336.75	\$305.17	\$305.17
33	\$340.09	\$340.09	\$394.00	\$394.00	\$299.70	\$299.70	\$306.45	\$306.45	\$341.02	\$341.02	\$309.04	\$309.04
34	\$344.63	\$344.63	\$399.26	\$399.26	\$303.69	\$303.69	\$310.54	\$310.54	\$345.58	\$345.58	\$313.16	\$313.16
35	\$346.90	\$346.90	\$401.89	\$401.89	\$305.70	\$305.70	\$312.59	\$312.59	\$347.85	\$347.85	\$315.23	\$315.23
36	\$349.18	\$349.18	\$404.53	\$404.53	\$307.70	\$307.70	\$314.64	\$314.64	\$350.13	\$350.13	\$317.29	\$317.29
37	\$351.44	\$351.44	\$407.15	\$407.15	\$309.69	\$309.69	\$316.68	\$316.68	\$352.41	\$352.41	\$319.35	\$319.35
38	\$353.71	\$353.71	\$409.78	\$409.78	\$311.70	\$311.70	\$318.73	\$318.73	\$354.69	\$354.69	\$321.42	\$321.42
39	\$358.26	\$358.26	\$415.05	\$415.05	\$315.71	\$315.71	\$322.82	\$322.82	\$359.24	\$359.24	\$325.55	\$325.55
40	\$362.80	\$362.80	\$420.31	\$420.31	\$319.70	\$319.70	\$326.91	\$326.91	\$363.80	\$363.80	\$329.67	\$329.67
41	\$369.61	\$369.61	\$428.20	\$428.20	\$325.70	\$325.70	\$333.05	\$333.05	\$370.63	\$370.63	\$335.86	\$335.86
42	\$376.14	\$376.14	\$435.77	\$435.77	\$331.46	\$331.46	\$338.93	\$338.93	\$377.17	\$377.17	\$341.80	\$341.80
43	\$385.22	\$385.22	\$446.29	\$446.29	\$339.47	\$339.47	\$347.12	\$347.12	\$386.28	\$386.28	\$350.05	\$350.05
44	\$396.58	\$396.58	\$459.45	\$459.45	\$349.48	\$349.48	\$357.35	\$357.35	\$397.67	\$397.67	\$360.37	\$360.37
45	\$409.93	\$409.93	\$474.91	\$474.91	\$361.23	\$361.23	\$369.38	\$369.38	\$411.05	\$411.05	\$372.50	\$372.50
46	\$425.82	\$425.82	\$493.32	\$493.32	\$375.24	\$375.24	\$383.70	\$383.70	\$426.99	\$426.99	\$386.94	\$386.94
47	\$443.70	\$443.70	\$514.04	\$514.04	\$391.00	\$391.00	\$399.81	\$399.81	\$444.92	\$444.92	\$403.19	\$403.19
48	\$464.14	\$464.14	\$537.72	\$537.72	\$409.01	\$409.01	\$418.23	\$418.23	\$465.42	\$465.42	\$421.76	\$421.76
49	\$484.30	\$484.30	\$561.07	\$561.07	\$426.77	\$426.77	\$436.39	\$436.39	\$485.63	\$485.63	\$440.08	\$440.08
50	\$507.01	\$507.01	\$587.38	\$587.38	\$446.79	\$446.79	\$456.86	\$456.86	\$508.40	\$508.40	\$460.72	\$460.72
51	\$529.44	\$529.44	\$613.36	\$613.36	\$466.55	\$466.55	\$477.07	\$477.07	\$530.89	\$530.89	\$481.10	\$481.10
52	\$554.13	\$554.13	\$641.97	\$641.97	\$488.31	\$488.31	\$499.32	\$499.32	\$555.66	\$555.66	\$503.53	\$503.53
53	\$579.12	\$579.12	\$670.92	\$670.92	\$510.33	\$510.33	\$521.83	\$521.83	\$580.71	\$580.71	\$526.24	\$526.24
54	\$606.08	\$606.08	\$702.16	\$702.16	\$534.09	\$534.09	\$546.13	\$546.13	\$607.75	\$607.75	\$550.74	\$550.74
55	\$633.06	\$633.06	\$733.41	\$733.41	\$557.86	\$557.86	\$570.44	\$570.44	\$634.79	\$634.79	\$575.25	\$575.25
56	\$662.29	\$662.29	\$767.28	\$767.28	\$583.63	\$583.63	\$596.78	\$596.78	\$664.11	\$664.11	\$601.82	\$601.82
57	\$691.82	\$691.82	\$801.48	\$801.48	\$609.64	\$609.64	\$623.39	\$623.39	\$693.72	\$693.72	\$628.65	\$628.65
58	\$723.33	\$723.33	\$837.99	\$837.99	\$637.41	\$637.41	\$651.78	\$651.78	\$725.31	\$725.31	\$657.29	\$657.29
59	\$738.94	\$738.94	\$856.07	\$856.07	\$651.16	\$651.16	\$665.85	\$665.85	\$740.97	\$740.97	\$671.47	\$671.47
60	\$770.45	\$770.45	\$892.58	\$892.58	\$678.93	\$678.93	\$694.24	\$694.24	\$772.57	\$772.57	\$700.10	\$700.10
61	\$797.70	\$797.70	\$924.15	\$924.15	\$702.95	\$702.95	\$718.80	\$718.80	\$799.89	\$799.89	\$724.87	\$724.87
62	\$815.59	\$815.59	\$944.88	\$944.88	\$718.71	\$718.71	\$734.92	\$734.92	\$817.83	\$817.83	\$741.12	\$741.12
63	\$838.01	\$838.01	\$970.85	\$970.85	\$738.47	\$738.47	\$755.12	\$755.12	\$840.32	\$840.32	\$761.49	\$761.49
64+	\$851.64	\$851.64	\$986.64	\$986.64	\$750.48	\$750.48	\$767.40	\$767.40	\$853.98	\$853.98	\$773.88	\$773.88

Company Name UnitedHealthcare of Pennsylvania Inc.
Market Small Group
RATES FOR AGE 21, NON-TOBACCO USER, BY RATING AREA AND COUNTY

					02-01-2018 Number of Covered Lives by Rating County																									
HIOS Plan ID	Plan Marketing Name	Product	Metal	On/Off Exchange	0		0		0		0		0		0		0		0		0		0		0		0		0	
					Crawford	Clarion	Erie	Forest	Mckean	Mercer	Venango	Warren	Elk	Cameron	Potter	Bradford	Carbon	Clinton	Lackawanna	Luzerne	Lycoming	Monroe								
24872PA0020001	UHC Navigate HSA Bronze 6700	HMO	Bronze	Off	\$ 197.20	\$ 197.20	\$ 197.20	\$ 197.20	\$ 197.20	\$ 197.20	\$ 197.20	\$ 197.20	\$ 199.19	\$ 199.19	\$ 199.19	\$ 234.64	\$ 234.64	\$ 234.64	\$ 234.64	\$ 234.64	\$ 234.64	\$ 234.64	\$ 234.64	\$ 234.64	\$ 234.64	\$ 234.64	\$ 234.64	\$ 234.64	\$ 234.64	
24872PA0020002	UHC Navigate Gold 1500	HMO	Gold	Off	\$ 245.06	\$ 245.06	\$ 245.06	\$ 245.06	\$ 245.06	\$ 245.06	\$ 245.06	\$ 245.06	\$ 247.53	\$ 247.53	\$ 247.53	\$ 291.60	\$ 291.60	\$ 291.60	\$ 291.60	\$ 291.60	\$ 291.60	\$ 291.60	\$ 291.60	\$ 291.60	\$ 291.60	\$ 291.60	\$ 291.60	\$ 291.60	\$ 291.60	
24872PA0020003	UHC Navigate Gold 1000	HMO	Gold	Off	\$ 283.91	\$ 283.91	\$ 283.91	\$ 283.91	\$ 283.91	\$ 283.91	\$ 283.91	\$ 283.91	\$ 286.78	\$ 286.78	\$ 286.78	\$ 337.82	\$ 337.82	\$ 337.82	\$ 337.82	\$ 337.82	\$ 337.82	\$ 337.82	\$ 337.82	\$ 337.82	\$ 337.82	\$ 337.82	\$ 337.82	\$ 337.82	\$ 337.82	
24872PA0020004	UHC Navigate Silver 3500	HMO	Silver	Off	\$ 215.95	\$ 215.95	\$ 215.95	\$ 215.95	\$ 215.95	\$ 215.95	\$ 215.95	\$ 215.95	\$ 218.13	\$ 218.13	\$ 218.13	\$ 256.96	\$ 256.96	\$ 256.96	\$ 256.96	\$ 256.96	\$ 256.96	\$ 256.96	\$ 256.96	\$ 256.96	\$ 256.96	\$ 256.96	\$ 256.96	\$ 256.96	\$ 256.96	
24872PA0020005	UHC Navigate Silver 5500	HMO	Silver	Off	\$ 220.82	\$ 220.82	\$ 220.82	\$ 220.82	\$ 220.82	\$ 220.82	\$ 220.82	\$ 220.82	\$ 223.05	\$ 223.05	\$ 223.05	\$ 262.75	\$ 262.75	\$ 262.75	\$ 262.75	\$ 262.75	\$ 262.75	\$ 262.75	\$ 262.75	\$ 262.75	\$ 262.75	\$ 262.75	\$ 262.75	\$ 262.75	\$ 262.75	
24872PA0020006	UHC Navigate HSA Silver 2500	HMO	Silver	Off	\$ 245.73	\$ 245.73	\$ 245.73	\$ 245.73	\$ 245.73	\$ 245.73	\$ 245.73	\$ 245.73	\$ 248.22	\$ 248.22	\$ 248.22	\$ 292.40	\$ 292.40	\$ 292.40	\$ 292.40	\$ 292.40	\$ 292.40	\$ 292.40	\$ 292.40	\$ 292.40	\$ 292.40	\$ 292.40	\$ 292.40	\$ 292.40	\$ 292.40	
24872PA0020007	UHC Navigate Silver 5500-1	HMO	Silver	Off	\$ 222.69	\$ 222.69	\$ 222.69	\$ 222.69	\$ 222.69	\$ 222.69	\$ 222.69	\$ 222.69	\$ 224.93	\$ 224.93	\$ 224.93	\$ 264.97	\$ 264.97	\$ 264.97	\$ 264.97	\$ 264.97	\$ 264.97	\$ 264.97	\$ 264.97	\$ 264.97	\$ 264.97	\$ 264.97	\$ 264.97	\$ 264.97	\$ 264.97	

0	0	0	0	0
Pike	Sullivan	Susquehanna	Wayne	Wyoming
\$ 234.64	\$ 234.64	\$ 234.64	\$ 234.64	\$ 234.64
\$ 291.60	\$ 291.60	\$ 291.60	\$ 291.60	\$ 291.60
\$ 337.82	\$ 337.82	\$ 337.82	\$ 337.82	\$ 337.82
\$ 256.96	\$ 256.96	\$ 256.96	\$ 256.96	\$ 256.96
\$ 262.75	\$ 262.75	\$ 262.75	\$ 262.75	\$ 262.75
\$ 292.40	\$ 292.40	\$ 292.40	\$ 292.40	\$ 292.40
\$ 264.97	\$ 264.97	\$ 264.97	\$ 264.97	\$ 264.97

RATING AREA 4

0	0	0	0	0	0	0	0	0	0
Allegheny	Armstrong	Beaver	Butler	Fayette	Greene	Indiana	Lawrence	Washington	Westmoreland
\$ 206.57	\$ 206.57	\$ 206.57	\$ 206.57	\$ 206.57	\$ 206.57	\$ 206.57	\$ 206.57	\$ 206.57	\$ 206.57
\$ 256.71	\$ 256.71	\$ 256.71	\$ 256.71	\$ 256.71	\$ 256.71	\$ 256.71	\$ 256.71	\$ 256.71	\$ 256.71
\$ 297.40	\$ 297.40	\$ 297.40	\$ 297.40	\$ 297.40	\$ 297.40	\$ 297.40	\$ 297.40	\$ 297.40	\$ 297.40
\$ 226.21	\$ 226.21	\$ 226.21	\$ 226.21	\$ 226.21	\$ 226.21	\$ 226.21	\$ 226.21	\$ 226.21	\$ 226.21
\$ 231.31	\$ 231.31	\$ 231.31	\$ 231.31	\$ 231.31	\$ 231.31	\$ 231.31	\$ 231.31	\$ 231.31	\$ 231.31
\$ 257.41	\$ 257.41	\$ 257.41	\$ 257.41	\$ 257.41	\$ 257.41	\$ 257.41	\$ 257.41	\$ 257.41	\$ 257.41
\$ 233.27	\$ 233.27	\$ 233.27	\$ 233.27	\$ 233.27	\$ 233.27	\$ 233.27	\$ 233.27	\$ 233.27	\$ 233.27

RATING AREA 5

0	0	0	0	0	0	0
Bedford	Blair	Clearfield	Cambria	Huntingdon	Jefferson	Somerset
\$ 203.15	\$ 203.15	\$ 203.15	\$ 203.15	\$ 203.15	\$ 203.15	\$ 203.15
\$ 252.45	\$ 252.45	\$ 252.45	\$ 252.45	\$ 252.45	\$ 252.45	\$ 252.45
\$ 292.47	\$ 292.47	\$ 292.47	\$ 292.47	\$ 292.47	\$ 292.47	\$ 292.47
\$ 222.46	\$ 222.46	\$ 222.46	\$ 222.46	\$ 222.46	\$ 222.46	\$ 222.46
\$ 227.48	\$ 227.48	\$ 227.48	\$ 227.48	\$ 227.48	\$ 227.48	\$ 227.48
\$ 253.15	\$ 253.15	\$ 253.15	\$ 253.15	\$ 253.15	\$ 253.15	\$ 253.15
\$ 229.40	\$ 229.40	\$ 229.40	\$ 229.40	\$ 229.40	\$ 229.40	\$ 229.40

RATING AREA 6

0	0
Centre	Columbia
\$ 235.97	\$ 235.97
\$ 293.25	\$ 293.25
\$ 339.74	\$ 339.74
\$ 258.41	\$ 258.41
\$ 264.24	\$ 264.24
\$ 294.05	\$ 294.05
\$ 266.47	\$ 266.47

						RATING AREA 7				RATING AREA 8					RATING AREA 9					
0	0	0	0	0	0	0	0	0	0	0	0	0	0	0	0	0	0	0	0	0
Lehigh	Mifflin	Northampton	Northumberland	Schuylkill	Snyder	Adams	Berks	Lancaster	York	Bucks	Chester	Delaware	Montgomery	Philadelphia	Cumberland	Dauphin	Franklin	Fulton	Juniata	Perry
\$ 235.97	\$ 235.97	\$ 235.97	\$ 235.97	\$ 235.97	\$ 235.97	\$ 241.70	\$ 241.70	\$ 241.70	\$ 241.70	\$ 230.40	\$ 230.40	\$ 230.40	\$ 230.40	\$ 230.40	\$ 228.44	\$ 228.44	\$ 228.44	\$ 228.44	\$ 228.44	\$ 228.44
\$ 293.25	\$ 293.25	\$ 293.25	\$ 293.25	\$ 293.25	\$ 293.25	\$ 300.36	\$ 300.36	\$ 300.36	\$ 300.36	\$ 286.32	\$ 286.32	\$ 286.32	\$ 286.32	\$ 286.32	\$ 283.88	\$ 283.88	\$ 283.88	\$ 283.88	\$ 283.88	\$ 283.88
\$ 339.74	\$ 339.74	\$ 339.74	\$ 339.74	\$ 339.74	\$ 339.74	\$ 347.97	\$ 347.97	\$ 347.97	\$ 347.97	\$ 331.71	\$ 331.71	\$ 331.71	\$ 331.71	\$ 331.71	\$ 328.88	\$ 328.88	\$ 328.88	\$ 328.88	\$ 328.88	\$ 328.88
\$ 258.41	\$ 258.41	\$ 258.41	\$ 258.41	\$ 258.41	\$ 258.41	\$ 264.68	\$ 264.68	\$ 264.68	\$ 264.68	\$ 252.31	\$ 252.31	\$ 252.31	\$ 252.31	\$ 252.31	\$ 250.16	\$ 250.16	\$ 250.16	\$ 250.16	\$ 250.16	\$ 250.16
\$ 264.24	\$ 264.24	\$ 264.24	\$ 264.24	\$ 264.24	\$ 264.24	\$ 270.65	\$ 270.65	\$ 270.65	\$ 270.65	\$ 258.00	\$ 258.00	\$ 258.00	\$ 258.00	\$ 258.00	\$ 255.80	\$ 255.80	\$ 255.80	\$ 255.80	\$ 255.80	\$ 255.80
\$ 294.05	\$ 294.05	\$ 294.05	\$ 294.05	\$ 294.05	\$ 294.05	\$ 301.18	\$ 301.18	\$ 301.18	\$ 301.18	\$ 287.11	\$ 287.11	\$ 287.11	\$ 287.11	\$ 287.11	\$ 284.66	\$ 284.66	\$ 284.66	\$ 284.66	\$ 284.66	\$ 284.66
\$ 266.47	\$ 266.47	\$ 266.47	\$ 266.47	\$ 266.47	\$ 266.47	\$ 272.93	\$ 272.93	\$ 272.93	\$ 272.93	\$ 260.18	\$ 260.18	\$ 260.18	\$ 260.18	\$ 260.18	\$ 257.96	\$ 257.96	\$ 257.96	\$ 257.96	\$ 257.96	\$ 257.96

UnitedHealthcare of Pennsylvania Inc.
Small Group
Plan Design Summary

HIOS Plan ID	Plan Marketing Name	Product	Metal	On/Off Exchange	Network	Rating Area	Counties Covered
24872PA0020001	UHC Navigate HSA Bronze 6700	HMO	Bronze	Off	UHCPA	All	All - Except for Lebanon, Montour, Tioga, and Union
24872PA0020002	UHC Navigate Gold 1500	HMO	Gold	Off	UHCPA	All	All - Except for Lebanon, Montour, Tioga, and Union
24872PA0020003	UHC Navigate Gold 1000	HMO	Gold	Off	UHCPA	All	All - Except for Lebanon, Montour, Tioga, and Union
24872PA0020004	UHC Navigate Silver 3500	HMO	Silver	Off	UHCPA	All	All - Except for Lebanon, Montour, Tioga, and Union
24872PA0020005	UHC Navigate Silver 5500	HMO	Silver	Off	UHCPA	All	All - Except for Lebanon, Montour, Tioga, and Union
24872PA0020006	UHC Navigate HSA Silver 2500	HMO	Silver	Off	UHCPA	All	All - Except for Lebanon, Montour, Tioga, and Union
24872PA0020007	UHC Navigate Silver 5500-1	HMO	Silver	Off	UHCPA	All	All - Except for Lebanon, Montour, Tioga, and Union

Company Name: **UnitedHealthcare of Pennsylvania**
 Market: **Small Group**
 Product: **HMO**
 Effective Date of Rates: **April 1, 2019**

Ending date of Rates: **June 30, 2019**

HIOS Plan ID (On Exchange)=>																				
HIOS Plan ID (Off Exchange)=>	24872PA0020001	24872PA0020002	24872PA0020003	24872PA0020004	24872PA0020005	24872PA0020006	24872PA0020007	24872PA0020001	24872PA0020002	24872PA0020003	24872PA0020004	24872PA0020005	24872PA0020006	24872PA0020007	24872PA0020001	24872PA0020002	24872PA0020003	24872PA0020004	24872PA0020005	24872PA0020006
Plan Marketing Name =>	UHC Navigate HSA Bronze 6700	UHC Navigate Gold 1500	UHC Navigate Gold 1000	UHC Navigate Silver 3500	UHC Navigate Silver 5500	UHC Navigate HSA Silver 2500	UHC Navigate Silver 5500-1	UHC Navigate HSA Bronze 6700	UHC Navigate Gold 1500	UHC Navigate Gold 1000	UHC Navigate Silver 3500	UHC Navigate Silver 5500	UHC Navigate HSA Silver 2500	UHC Navigate Silver 5500-1	UHC Navigate HSA Bronze 6700	UHC Navigate Gold 1500	UHC Navigate Gold 1000	UHC Navigate Silver 3500	UHC Navigate Silver 5500	UHC Navigate HSA Silver 2500
Form # =>	COC19.INS.2018.SG.PA	COC19.INS.2018.SG.PA	COC19.INS.2018.SG.PA	COC19.INS.2018.SG.PA	COC19.INS.2018.SG.PA	COC19.INS.2018.SG.PA	COC19.INS.2018.SG.PA	COC19.INS.2018.SG.PA	COC19.INS.2018.SG.PA	COC19.INS.2018.SG.PA	COC19.INS.2018.SG.PA	COC19.INS.2018.SG.PA	COC19.INS.2018.SG.PA	COC19.INS.2018.SG.PA	COC19.INS.2018.SG.PA	COC19.INS.2018.SG.PA	COC19.INS.2018.SG.PA	COC19.INS.2018.SG.PA	COC19.INS.2018.SG.PA	COC19.INS.2018.SG.PA
Rating Area =>	Rating Area 1	Rating Area 1	Rating Area 1	Rating Area 1	Rating Area 1	Rating Area 1	Rating Area 1	Rating Area 1	Rating Area 1	Rating Area 1	Rating Area 1	Rating Area 1	Rating Area 1	Rating Area 1	Rating Area 1	Rating Area 1	Rating Area 1	Rating Area 1	Rating Area 1	Rating Area 1
Network =>	UHCPC	UHCPC	UHCPC	UHCPC	UHCPC	UHCPC	UHCPC	UHCPC	UHCPC	UHCPC	UHCPC	UHCPC	UHCPC	UHCPC	UHCPC	UHCPC	UHCPC	UHCPC	UHCPC	UHCPC
Metal =>	Bronze	Gold	Gold	Silver	Silver	Silver	Silver	Bronze	Gold	Gold	Silver	Silver	Silver	Silver	Bronze	Gold	Gold	Silver	Silver	Silver
Deductible =>	6700	1500	1000	3500	5500	2500	5500	6700	1500	1000	3500	5500	2500	5500	6700	1500	1000	3500	5500	2500
Coinurance =>	1	0.8	1	0.8	1	1	1	1	0.8	0.8	1	1	1	1	1	0.8	0.8	1	1	1
Copays =>	D&C-D&C	\$30-\$60	\$30-\$60	\$40-\$80	\$50-\$100	\$30-\$60	\$50-\$100	D&C-D&C	\$30-\$60	\$30-\$60	\$40-\$80	\$50-\$100	\$30-\$60	\$50-\$100	D&C-D&C	\$30-\$60	\$30-\$60	\$40-\$80	\$50-\$100	\$30-\$60
OOP Maximum =>	6700	7900	7900	7900	7900	6700	7900	6700	7900	7900	7900	7900	6700	7900	6700	7900	7900	7900	7900	7900
Pediatric Dental (Yes/No) =>	Yes	Yes	Yes	Yes	Yes	Yes	Yes	Yes	Yes	Yes	Yes	Yes	Yes	Yes	Yes	Yes	Yes	Yes	Yes	Yes
Age Band	Non-Tobacco	Tobacco	Non-Tobacco	Tobacco	Non-Tobacco	Tobacco	Non-Tobacco	Tobacco	Non-Tobacco	Tobacco	Non-Tobacco	Tobacco	Non-Tobacco	Tobacco	Non-Tobacco	Tobacco	Non-Tobacco	Tobacco	Non-Tobacco	Tobacco
0 - 14	\$155.38	\$155.38	\$193.09	\$193.09	\$223.71	\$223.71	\$170.16	\$170.16	\$174.00	\$174.00	\$193.63	\$193.63	\$175.47	\$175.47	\$156.96	\$156.96	\$195.04	\$195.04	\$225.96	\$225.96
15	\$169.19	\$169.19	\$210.25	\$210.25	\$243.59	\$243.59	\$185.28	\$185.28	\$189.46	\$189.46	\$210.84	\$210.84	\$191.06	\$191.06	\$170.91	\$170.91	\$212.38	\$212.38	\$246.05	\$246.05
16	\$174.47	\$174.47	\$216.82	\$216.82	\$251.19	\$251.19	\$191.06	\$191.06	\$195.38	\$195.38	\$217.42	\$217.42	\$197.03	\$197.03	\$176.24	\$176.24	\$219.01	\$219.01	\$253.73	\$253.73
17	\$179.75	\$179.75	\$223.38	\$223.38	\$258.80	\$258.80	\$196.85	\$196.85	\$201.29	\$201.29	\$224.00	\$224.00	\$202.99	\$202.99	\$181.58	\$181.58	\$225.64	\$225.64	\$261.41	\$261.41
18	\$185.44	\$185.44	\$230.45	\$230.45	\$266.99	\$266.99	\$203.08	\$203.08	\$207.66	\$207.66	\$231.09	\$231.09	\$209.42	\$209.42	\$187.32	\$187.32	\$232.78	\$232.78	\$269.68	\$269.68
19	\$191.13	\$191.13	\$237.51	\$237.51	\$275.17	\$275.17	\$209.30	\$209.30	\$214.03	\$214.03	\$238.18	\$238.18	\$215.83	\$215.83	\$193.06	\$193.06	\$239.92	\$239.92	\$277.96	\$277.96
20	\$197.02	\$197.02	\$244.84	\$244.84	\$283.66	\$283.66	\$215.76	\$215.76	\$220.63	\$220.63	\$245.52	\$245.52	\$222.49	\$222.49	\$199.01	\$199.01	\$247.31	\$247.31	\$286.52	\$286.52
21	\$203.11	\$203.11	\$252.41	\$252.41	\$292.43	\$292.43	\$222.43	\$222.43	\$227.45	\$227.45	\$253.11	\$253.11	\$229.37	\$229.37	\$205.17	\$205.17	\$254.96	\$254.96	\$295.38	\$295.38
22	\$203.11	\$203.11	\$252.41	\$252.41	\$292.43	\$292.43	\$222.43	\$222.43	\$227.45	\$227.45	\$253.11	\$253.11	\$229.37	\$229.37	\$205.17	\$205.17	\$254.96	\$254.96	\$295.38	\$295.38
23	\$203.11	\$203.11	\$252.41	\$252.41	\$292.43	\$292.43	\$222.43	\$222.43	\$227.45	\$227.45	\$253.11	\$253.11	\$229.37	\$229.37	\$205.17	\$205.17	\$254.96	\$254.96	\$295.38	\$295.38
24	\$203.11	\$203.11	\$252.41	\$252.41	\$292.43	\$292.43	\$222.43	\$222.43	\$227.45	\$227.45	\$253.11	\$253.11	\$229.37	\$229.37	\$205.17	\$205.17	\$254.96	\$254.96	\$295.38	\$295.38
25	\$203.92	\$203.92	\$253.42	\$253.42	\$293.60	\$293.60	\$223.32	\$223.32	\$228.36	\$228.36	\$254.12	\$254.12	\$230.29	\$230.29	\$205.99	\$205.99	\$255.98	\$255.98	\$296.56	\$296.56
26	\$207.98	\$207.98	\$258.47	\$258.47	\$299.45	\$299.45	\$227.77	\$227.77	\$232.91	\$232.91	\$259.18	\$259.18	\$234.88	\$234.88	\$210.09	\$210.09	\$261.07	\$261.07	\$302.46	\$302.46
27	\$212.86	\$212.86	\$264.52	\$264.52	\$306.46	\$306.46	\$233.10	\$233.10	\$238.36	\$238.36	\$265.26	\$265.26	\$240.38	\$240.38	\$215.02	\$215.02	\$267.20	\$267.20	\$309.56	\$309.56
28	\$220.78	\$220.78	\$274.37	\$274.37	\$317.87	\$317.87	\$241.78	\$241.78	\$247.24	\$247.24	\$275.13	\$275.13	\$249.32	\$249.32	\$223.02	\$223.02	\$277.14	\$277.14	\$321.08	\$321.08
29	\$227.28	\$227.28	\$282.44	\$282.44	\$327.23	\$327.23	\$248.90	\$248.90	\$254.51	\$254.51	\$283.23	\$283.23	\$256.66	\$256.66	\$229.59	\$229.59	\$285.30	\$285.30	\$330.53	\$330.53
30	\$230.53	\$230.53	\$286.48	\$286.48	\$331.90	\$331.90	\$252.45	\$252.45	\$258.15	\$258.15	\$287.28	\$287.28	\$260.33	\$260.33	\$232.87	\$232.87	\$289.38	\$289.38	\$335.26	\$335.26
31	\$235.40	\$235.40	\$292.54	\$292.54	\$338.92	\$338.92	\$257.79	\$257.79	\$263.61	\$263.61	\$293.35	\$293.35	\$265.84	\$265.84	\$237.79	\$237.79	\$295.50	\$295.50	\$342.34	\$342.34
32	\$240.28	\$240.28	\$298.60	\$298.60	\$345.95	\$345.95	\$263.14	\$263.14	\$269.07	\$269.07	\$299.43	\$299.43	\$271.35	\$271.35	\$242.72	\$242.72	\$301.62	\$301.62	\$349.44	\$349.44
33	\$243.33	\$243.33	\$302.39	\$302.39	\$350.33	\$350.33	\$266.47	\$266.47	\$272.49	\$272.49	\$303.23	\$303.23	\$274.79	\$274.79	\$245.79	\$245.79	\$305.44	\$305.44	\$353.86	\$353.86
34	\$246.58	\$246.58	\$306.43	\$306.43	\$355.01	\$355.01	\$270.03	\$270.03	\$276.12	\$276.12	\$307.28	\$307.28	\$278.46	\$278.46	\$249.08	\$249.08	\$309.52	\$309.52	\$358.59	\$358.59
35	\$248.20	\$248.20	\$308.45	\$308.45	\$357.35	\$357.35	\$271.81	\$271.81	\$277.95	\$277.95	\$309.30	\$309.30	\$280.30	\$280.30	\$250.72	\$250.72	\$311.56	\$311.56	\$360.96	\$360.96
36	\$249.83	\$249.83	\$310.46	\$310.46	\$359.69	\$359.69	\$273.59	\$273.59	\$279.76	\$279.76	\$311.33	\$311.33	\$282.12	\$282.12	\$252.36	\$252.36	\$313.60	\$313.60	\$363.31	\$363.31
37	\$251.45	\$251.45	\$312.49	\$312.49	\$362.03	\$362.03	\$275.37	\$275.37	\$281.59	\$281.59	\$313.35	\$313.35	\$283.96	\$283.96	\$254.00	\$254.00	\$315.64	\$315.64	\$365.68	\$365.68
38	\$253.08	\$253.08	\$314.50	\$314.50	\$364.37	\$364.37	\$277.15	\$277.15	\$283.40	\$283.40	\$315.38	\$315.38	\$285.79	\$285.79	\$255.64	\$255.64	\$317.68	\$317.68	\$368.04	\$368.04
39	\$256.32	\$256.32	\$318.54	\$318.54	\$369.04	\$369.04	\$280.70	\$280.70	\$287.04	\$287.04	\$319.42	\$319.42	\$289.46	\$289.46	\$258.92	\$258.92	\$321.76	\$321.76	\$372.77	\$372.77
40	\$259.57	\$259.57	\$322.58	\$322.58	\$373.72	\$373.72	\$284.26	\$284.26	\$290.68	\$290.68	\$323.47	\$323.47	\$293.13	\$293.13	\$262.21	\$262.21	\$325.84	\$325.84	\$377.49	\$377.49
41	\$264.45	\$264.45	\$328.64	\$328.64	\$380.74	\$380.74	\$289.60	\$289.60	\$296.14	\$296.14	\$329.55	\$329.55	\$298.64	\$298.64	\$267.13	\$267.13	\$331.96	\$331.96	\$384.59	\$384.59
42	\$269.12	\$269.12	\$334.45	\$334.45	\$387.47	\$387.47	\$294.72	\$294.72	\$301.37	\$301.37	\$335.37	\$335.37	\$303.92	\$303.92	\$271.85	\$271.85	\$337.82	\$337.82	\$391.38	\$391.38
43	\$275.62	\$275.62	\$342.52	\$342.52	\$396.83	\$396.83	\$301.84	\$301.84	\$308.65	\$308.65	\$343.47	\$343.47	\$311.26	\$311.26	\$278.42	\$278.42	\$345.98	\$345.98	\$400.83	\$400.83
44	\$283.74	\$283.74	\$352.62	\$352.62	\$408.53	\$408.53	\$310.74	\$310.74	\$317.75	\$317.75	\$353.59	\$353.59	\$320.43	\$320.43	\$286.62	\$286.62	\$356.18	\$356.18	\$412.65	\$412.65
45	\$293.29	\$293.29	\$364.48	\$364.48	\$422.27	\$422.27	\$321.19	\$321.19	\$328.44	\$328.44	\$365.49	\$365.49	\$331.21	\$331.21	\$296.27	\$296.27	\$368.16	\$368.16	\$426.53	\$426.53
46	\$304.67	\$304.67	\$378.62	\$378.62	\$438.65	\$438.65	\$333.65	\$333.65	\$341.18	\$341.18	\$379.67	\$379.67	\$344.06	\$344.06	\$307.76	\$307.76	\$382.44	\$382.44	\$443.07	\$443.07
47	\$317.46	\$317.46	\$394.51	\$394.51	\$457.06	\$457.06	\$347.65	\$347.65	\$355.50	\$355.50	\$395.61	\$395.61	\$358.50	\$358.50	\$320.68	\$320.68	\$398.50	\$398.50	\$461.68	\$461.68
48	\$332.08	\$332.08	\$412.69	\$412.69	\$478.12	\$478.12	\$363.67	\$363.67	\$371.88	\$371.88	\$413.83	\$413.83	\$375.02	\$375.02	\$335.45	\$335.45	\$416.86	\$416.86	\$482.95	\$482.95
49	\$346.51	\$346.51	\$430.61	\$430.61	\$498.88	\$498.88	\$379.46	\$379.46	\$388.03	\$388.03	\$431.81	\$431.81	\$391.30	\$391.30	\$350.02	\$350.02	\$434.96	\$434.96	\$503.92	\$503.92
50	\$362.75	\$362.75	\$450.80	\$450.80	\$522.28	\$522.28	\$397.26	\$397.26	\$406.23	\$406.23	\$452.05	\$452.05	\$409.65	\$409.65	\$366.43	\$366.43	\$455.36	\$455.36	\$527.55	\$527.55
51	\$378.80	\$378.80	\$470.75	\$470.75	\$545.39	\$545.39	\$414.84	\$414.84	\$424.20	\$424.20	\$472.05	\$472.05	\$427.78	\$427.78	\$382.64	\$382.64	\$475.50	\$475.50	\$550.88	\$550.88
52	\$396.47	\$396.47	\$492.71	\$492.71	\$570.83	\$570.83	\$434.19	\$434.19	\$443.99	\$443.99	\$494.07	\$494.07	\$447.73	\$447.73	\$400.49	\$400.49	\$497.68	\$497.68	\$576.58	\$576.58
53	\$414.34	\$414.34	\$514.92	\$514.92	\$596.56	\$596.56	\$453.76	\$453.76	\$464.00	\$464.00	\$516.34	\$516.34	\$467.92	\$467.92	\$418.55	\$418.55	\$520.12	\$520.12	\$602.57	\$602.57
54	\$433.64	\$433.64	\$538.89	\$538.89	\$624.33	\$624.33	\$474.88	\$474.88	\$485.60	\$										

Company Name:
Market:
Product:
Effective Date of Rates:

HIOS Plan ID (On Exchange)=>	0020003	24872PA0020004	24872PA0020005	24872PA0020006	24872PA0020007	24872PA0020001	24872PA0020002	24872PA0020003	24872PA0020004	24872PA0020005
HIOS Plan ID (Off Exchange)=>	0020003	24872PA0020004	24872PA0020005	24872PA0020006	24872PA0020007	24872PA0020001	24872PA0020002	24872PA0020003	24872PA0020004	24872PA0020005
Plan Marketing Name =>	UHC Navigate Silver 1000	UHC Navigate Silver 3500	UHC Navigate Silver 5500	UHC Navigate Silver 5500	UHC Navigate Silver 5500-1	UHC Navigate Silver 5500-1	UHC Navigate Silver 5500-1	UHC Navigate Silver 5500-1	UHC Navigate Silver 5500-1	UHC Navigate Silver 5500-1
Form # =>	2018.SG.PA	COC19.INS.2018.SG.PA	COC19.INS.2018.SG.PA	COC19.INS.2018.SG.PA	COC19.INS.2018.SG.PA	COC19.INS.2018.SG.PA	COC19.INS.2018.SG.PA	COC19.INS.2018.SG.PA	COC19.INS.2018.SG.PA	COC19.INS.2018.SG.PA
Rating Area =>	Area 2	Rating Area 2	Rating Area 2	Rating Area 2	Rating Area 2	Rating Area 2	Rating Area 2	Rating Area 2	Rating Area 2	Rating Area 2
Network =>	CPA	UHCPCPA	UHCPCPA	UHCPCPA	UHCPCPA	UHCPCPA	UHCPCPA	UHCPCPA	UHCPCPA	UHCPCPA
Metal =>	Gold	Silver	Silver	Silver	Silver	Bronze	Gold	Gold	Silver	Silver
Deductible =>	00	3500	5500	2500	5500	6700	1500	1000	3500	5500
Coinurance =>	1	0.8	1	1	1	1	0.8	1	0.8	1
Copays =>	\$60	\$40-\$80	\$50-\$100	\$30-\$60	\$50-\$100	D&C-D&C	\$30-\$60	\$30-\$60	\$40-\$80	\$50-\$100
OOP Maximum =>	00	7900	7900	6700	7900	6700	7900	7900	7900	7900
Pediatric Dental (Yes/No) =>	Yes	Yes	Yes	Yes	Yes	Yes	Yes	Yes	Yes	Yes
Age Band	Tobacco	Non-Tobacco	Tobacco	Non-Tobacco	Tobacco	Non-Tobacco	Tobacco	Non-Tobacco	Tobacco	Non-Tobacco
0 - 14	\$225.96	\$171.87	\$171.87	\$175.75	\$175.75	\$195.58	\$195.58	\$177.23	\$177.23	\$184.89
15	\$246.05	\$187.15	\$187.15	\$191.37	\$191.37	\$212.96	\$212.96	\$192.99	\$192.99	\$201.32
16	\$253.73	\$192.99	\$192.99	\$197.35	\$197.35	\$219.61	\$219.61	\$199.01	\$199.01	\$207.60
17	\$261.41	\$198.84	\$198.84	\$203.32	\$203.32	\$226.26	\$226.26	\$205.04	\$205.04	\$213.89
18	\$269.68	\$205.12	\$205.12	\$209.75	\$209.75	\$233.42	\$233.42	\$211.52	\$211.52	\$220.65
19	\$277.96	\$211.42	\$211.42	\$216.19	\$216.19	\$240.58	\$240.58	\$218.02	\$218.02	\$227.42
20	\$286.52	\$217.93	\$217.93	\$222.85	\$222.85	\$247.99	\$247.99	\$224.73	\$224.73	\$234.43
21	\$295.38	\$224.67	\$224.67	\$229.74	\$229.74	\$255.66	\$255.66	\$231.68	\$231.68	\$241.68
22	\$295.38	\$224.67	\$224.67	\$229.74	\$229.74	\$255.66	\$255.66	\$231.68	\$231.68	\$241.68
23	\$295.38	\$224.67	\$224.67	\$229.74	\$229.74	\$255.66	\$255.66	\$231.68	\$231.68	\$241.68
24	\$295.38	\$224.67	\$224.67	\$229.74	\$229.74	\$255.66	\$255.66	\$231.68	\$231.68	\$241.68
25	\$296.56	\$225.57	\$225.57	\$230.66	\$230.66	\$256.68	\$256.68	\$232.61	\$232.61	\$242.65
26	\$302.46	\$230.06	\$230.06	\$235.25	\$235.25	\$261.80	\$261.80	\$237.24	\$237.24	\$247.48
27	\$309.56	\$235.45	\$235.45	\$240.77	\$240.77	\$267.93	\$267.93	\$242.80	\$242.80	\$253.28
28	\$321.08	\$244.22	\$244.22	\$249.73	\$249.73	\$277.90	\$277.90	\$251.84	\$251.84	\$262.71
29	\$330.53	\$251.40	\$251.40	\$257.08	\$257.08	\$286.08	\$286.08	\$259.25	\$259.25	\$270.44
30	\$335.26	\$255.00	\$255.00	\$260.76	\$260.76	\$290.17	\$290.17	\$262.96	\$262.96	\$274.31
31	\$342.34	\$260.39	\$260.39	\$266.27	\$266.27	\$296.31	\$296.31	\$268.51	\$268.51	\$280.11
32	\$349.44	\$265.79	\$265.79	\$271.79	\$271.79	\$302.45	\$302.45	\$274.08	\$274.08	\$285.91
33	\$353.86	\$269.15	\$269.15	\$275.23	\$275.23	\$306.28	\$306.28	\$277.55	\$277.55	\$289.53
34	\$358.59	\$272.75	\$272.75	\$278.91	\$278.91	\$310.37	\$310.37	\$281.26	\$281.26	\$293.40
35	\$360.96	\$274.55	\$274.55	\$280.75	\$280.75	\$312.42	\$312.42	\$283.12	\$283.12	\$295.33
36	\$363.31	\$276.34	\$276.34	\$282.58	\$282.58	\$314.46	\$314.46	\$284.96	\$284.96	\$297.27
37	\$365.68	\$278.14	\$278.14	\$284.42	\$284.42	\$316.51	\$316.51	\$286.82	\$286.82	\$299.20
38	\$368.04	\$279.94	\$279.94	\$286.26	\$286.26	\$318.55	\$318.55	\$288.67	\$288.67	\$301.13
39	\$372.77	\$283.54	\$283.54	\$289.93	\$289.93	\$322.64	\$322.64	\$292.38	\$292.38	\$305.00
40	\$377.49	\$287.12	\$287.12	\$293.60	\$293.60	\$326.73	\$326.73	\$296.08	\$296.08	\$308.87
41	\$384.59	\$292.52	\$292.52	\$299.12	\$299.12	\$332.87	\$332.87	\$301.65	\$301.65	\$314.67
42	\$391.38	\$297.69	\$297.69	\$304.40	\$304.40	\$338.75	\$338.75	\$306.98	\$306.98	\$320.23
43	\$400.83	\$304.87	\$304.87	\$311.75	\$311.75	\$346.93	\$346.93	\$314.39	\$314.39	\$327.96
44	\$412.65	\$313.87	\$313.87	\$320.95	\$320.95	\$357.16	\$357.16	\$323.66	\$323.66	\$337.63
45	\$426.53	\$324.42	\$324.42	\$331.74	\$331.74	\$369.17	\$369.17	\$334.54	\$334.54	\$348.99
46	\$443.07	\$337.01	\$337.01	\$344.61	\$344.61	\$383.49	\$383.49	\$347.52	\$347.52	\$362.52
47	\$461.68	\$351.16	\$351.16	\$359.08	\$359.08	\$399.60	\$399.60	\$362.11	\$362.11	\$377.75
48	\$482.95	\$367.34	\$367.34	\$375.63	\$375.63	\$418.00	\$418.00	\$378.80	\$378.80	\$395.15
49	\$503.92	\$383.29	\$383.29	\$391.94	\$391.94	\$436.16	\$436.16	\$395.25	\$395.25	\$412.31
50	\$527.55	\$401.26	\$401.26	\$410.31	\$410.31	\$456.61	\$456.61	\$413.78	\$413.78	\$431.64
51	\$550.88	\$419.01	\$419.01	\$428.46	\$428.46	\$476.81	\$476.81	\$432.08	\$432.08	\$450.73
52	\$575.58	\$438.56	\$438.56	\$448.45	\$448.45	\$499.05	\$499.05	\$452.24	\$452.24	\$471.76
53	\$602.57	\$458.33	\$458.33	\$468.67	\$468.67	\$521.55	\$521.55	\$472.63	\$472.63	\$493.03
54	\$630.64	\$479.67	\$479.67	\$490.50	\$490.50	\$545.83	\$545.83	\$494.64	\$494.64	\$515.99
55	\$658.69	\$501.01	\$501.01	\$512.32	\$512.32	\$570.12	\$570.12	\$516.64	\$516.64	\$538.95
56	\$689.12	\$524.16	\$524.16	\$535.98	\$535.98	\$596.45	\$596.45	\$540.51	\$540.51	\$563.84
57	\$719.84	\$547.52	\$547.52	\$559.88	\$559.88	\$623.04	\$623.04	\$564.61	\$564.61	\$588.97
58	\$752.63	\$572.46	\$572.46	\$585.38	\$585.38	\$651.42	\$651.42	\$590.32	\$590.32	\$615.80
59	\$768.87	\$584.81	\$584.81	\$598.01	\$598.01	\$665.48	\$665.48	\$603.06	\$603.06	\$629.09
60	\$801.66	\$609.76	\$609.76	\$623.52	\$623.52	\$693.86	\$693.86	\$628.78	\$628.78	\$655.92
61	\$830.02	\$631.33	\$631.33	\$645.57	\$645.57	\$718.40	\$718.40	\$651.02	\$651.02	\$679.12
62	\$848.63	\$645.48	\$645.48	\$660.04	\$660.04	\$734.51	\$734.51	\$665.62	\$665.62	\$694.35
63	\$871.96	\$663.23	\$663.23	\$678.19	\$678.19	\$754.71	\$754.71	\$683.92	\$683.92	\$713.44
64+	\$886.14	\$674.01	\$674.01	\$689.22	\$689.22	\$766.98	\$766.98	\$695.04	\$695.04	\$725.04

Company Name:
Market:
Product:
Effective Date of Rates:

HIOS Plan ID (On Exchange)=>																				
HIOS Plan ID (Off Exchange)=>	24872PA0020006		24872PA0020007		24872PA0020001		24872PA0020002		24872PA0020003		24872PA0020004		24872PA0020005		24872PA0020006		24872PA0020007		24872PA0020008	
Plan Marketing Name =>	UHC Navigate HSA Silver 2500		UHC Navigate Silver 5500-1		UHC Navigate HSA Bronze 6700		UHC Navigate Gold 1500		UHC Navigate Gold 1000		UHC Navigate Silver 3500		UHC Navigate Silver 5500		UHC Navigate HSA Silver 2500		UHC Navigate Silver 5500-1		UHC Navigate HSA Silver 2500	
Form # =>	COC19.INS.2018.SG.PA		COC19.INS.2018.SG.PA		COC19.INS.2018.SG.PA		COC19.INS.2018.SG.PA		COC19.INS.2018.SG.PA		COC19.INS.2018.SG.PA		COC19.INS.2018.SG.PA		COC19.INS.2018.SG.PA		COC19.INS.2018.SG.PA		COC19.INS.2018.SG.PA	
Rating Area =>	Rating Area 3		Rating Area 3		Rating Area 4		Rating Area 4		Rating Area 4		Rating Area 4		Rating Area 4		Rating Area 4		Rating Area 4		Rating Area 4	
Network =>	UHCPA		UHCPA		UHCPA		UHCPA		UHCPA		UHCPA		UHCPA		UHCPA		UHCPA		UHCPA	
Metal =>	Silver		Silver		Bronze		Gold		Gold		Silver		Silver		Silver		Silver		Silver	
Deductible =>	2500		5500		6700		1500		1000		3500		5500		2500		5500		6700	
Coinurance =>	1		1		1		0.8		1		0.8		1		1		1		1	
Copays =>	\$30-\$60		\$50-\$100		D&C-D&C		\$30-\$60		\$30-\$60		\$40-\$80		\$50-\$100		\$30-\$60		\$50-\$100		D&C	
OOP Maximum =>	6700		7900		6700		7900		7900		7900		7900		6700		7900		6700	
Pediatric Dental (Yes/No) =>	Yes		Yes		Yes		Yes		Yes		Yes		Yes		Yes		Yes		Yes	
Age Band	Non-Tobacco	Tobacco	Non-Tobacco	Tobacco	Non-Tobacco	Tobacco	Non-Tobacco	Tobacco	Non-Tobacco	Tobacco	Non-Tobacco	Tobacco	Non-Tobacco	Tobacco	Non-Tobacco	Tobacco	Non-Tobacco	Tobacco	Non-Tobacco	Tobacco
0 - 14	\$230.40	\$230.40	\$208.78	\$208.78	\$162.77	\$162.77	\$202.27	\$202.27	\$234.34	\$234.34	\$178.24	\$178.24	\$182.27	\$182.27	\$202.83	\$202.83	\$183.80	\$183.80	\$160.07	\$160.07
15	\$250.87	\$250.87	\$227.34	\$227.34	\$177.24	\$177.24	\$220.25	\$220.25	\$255.17	\$255.17	\$194.09	\$194.09	\$198.47	\$198.47	\$220.86	\$220.86	\$200.15	\$200.15	\$174.30	\$174.30
16	\$258.71	\$258.71	\$234.44	\$234.44	\$182.77	\$182.77	\$227.13	\$227.13	\$263.14	\$263.14	\$200.15	\$200.15	\$204.67	\$204.67	\$227.76	\$227.76	\$206.39	\$206.39	\$179.74	\$179.74
17	\$266.54	\$266.54	\$241.54	\$241.54	\$188.30	\$188.30	\$234.00	\$234.00	\$271.10	\$271.10	\$206.21	\$206.21	\$210.86	\$210.86	\$234.65	\$234.65	\$212.64	\$212.64	\$185.18	\$185.18
18	\$274.97	\$274.97	\$249.17	\$249.17	\$194.26	\$194.26	\$241.41	\$241.41	\$279.68	\$279.68	\$212.73	\$212.73	\$217.53	\$217.53	\$242.07	\$242.07	\$219.37	\$219.37	\$191.04	\$191.04
19	\$283.40	\$283.40	\$256.82	\$256.82	\$200.22	\$200.22	\$248.81	\$248.81	\$288.25	\$288.25	\$219.25	\$219.25	\$224.20	\$224.20	\$249.50	\$249.50	\$226.09	\$226.09	\$196.89	\$196.89
20	\$292.13	\$292.13	\$264.73	\$264.73	\$206.39	\$206.39	\$256.48	\$256.48	\$297.14	\$297.14	\$226.01	\$226.01	\$231.12	\$231.12	\$257.19	\$257.19	\$233.07	\$233.07	\$202.96	\$202.96
21	\$301.17	\$301.17	\$272.92	\$272.92	\$212.77	\$212.77	\$264.41	\$264.41	\$306.33	\$306.33	\$233.00	\$233.00	\$238.26	\$238.26	\$265.14	\$265.14	\$240.27	\$240.27	\$209.24	\$209.24
22	\$301.17	\$301.17	\$272.92	\$272.92	\$212.77	\$212.77	\$264.41	\$264.41	\$306.33	\$306.33	\$233.00	\$233.00	\$238.26	\$238.26	\$265.14	\$265.14	\$240.27	\$240.27	\$209.24	\$209.24
23	\$301.17	\$301.17	\$272.92	\$272.92	\$212.77	\$212.77	\$264.41	\$264.41	\$306.33	\$306.33	\$233.00	\$233.00	\$238.26	\$238.26	\$265.14	\$265.14	\$240.27	\$240.27	\$209.24	\$209.24
24	\$301.17	\$301.17	\$272.92	\$272.92	\$212.77	\$212.77	\$264.41	\$264.41	\$306.33	\$306.33	\$233.00	\$233.00	\$238.26	\$238.26	\$265.14	\$265.14	\$240.27	\$240.27	\$209.24	\$209.24
25	\$302.37	\$302.37	\$274.01	\$274.01	\$213.62	\$213.62	\$265.46	\$265.46	\$307.55	\$307.55	\$233.93	\$233.93	\$239.21	\$239.21	\$266.20	\$266.20	\$241.23	\$241.23	\$210.08	\$210.08
26	\$308.40	\$308.40	\$279.47	\$279.47	\$217.88	\$217.88	\$270.75	\$270.75	\$313.68	\$313.68	\$238.59	\$238.59	\$243.97	\$243.97	\$271.50	\$271.50	\$246.03	\$246.03	\$214.26	\$214.26
27	\$315.63	\$315.63	\$286.02	\$286.02	\$222.98	\$222.98	\$277.10	\$277.10	\$321.04	\$321.04	\$244.19	\$244.19	\$249.70	\$249.70	\$277.87	\$277.87	\$251.81	\$251.81	\$219.28	\$219.28
28	\$327.37	\$327.37	\$296.67	\$296.67	\$231.28	\$231.28	\$287.41	\$287.41	\$332.98	\$332.98	\$253.27	\$253.27	\$258.99	\$258.99	\$288.21	\$288.21	\$261.17	\$261.17	\$227.44	\$227.44
29	\$337.01	\$337.01	\$305.40	\$305.40	\$238.09	\$238.09	\$295.87	\$295.87	\$342.78	\$342.78	\$260.72	\$260.72	\$266.61	\$266.61	\$296.69	\$296.69	\$268.86	\$268.86	\$234.14	\$234.14
30	\$341.83	\$341.83	\$309.76	\$309.76	\$241.49	\$241.49	\$300.11	\$300.11	\$347.68	\$347.68	\$264.46	\$264.46	\$272.73	\$272.73	\$300.93	\$300.93	\$272.71	\$272.71	\$237.49	\$237.49
31	\$349.06	\$349.06	\$316.32	\$316.32	\$246.60	\$246.60	\$306.45	\$306.45	\$355.03	\$355.03	\$270.04	\$270.04	\$276.14	\$276.14	\$307.30	\$307.30	\$278.47	\$278.47	\$242.51	\$242.51
32	\$356.28	\$356.28	\$322.86	\$322.86	\$251.71	\$251.71	\$312.80	\$312.80	\$362.39	\$362.39	\$275.64	\$275.64	\$281.86	\$281.86	\$313.66	\$313.66	\$284.24	\$284.24	\$247.53	\$247.53
33	\$360.80	\$360.80	\$326.96	\$326.96	\$254.90	\$254.90	\$316.76	\$316.76	\$366.98	\$366.98	\$279.13	\$279.13	\$285.44	\$285.44	\$317.64	\$317.64	\$287.84	\$287.84	\$250.67	\$250.67
34	\$365.62	\$365.62	\$331.33	\$331.33	\$258.30	\$258.30	\$320.99	\$320.99	\$371.88	\$371.88	\$282.86	\$282.86	\$289.24	\$289.24	\$321.88	\$321.88	\$291.68	\$291.68	\$254.02	\$254.02
35	\$368.03	\$368.03	\$333.51	\$333.51	\$260.00	\$260.00	\$323.11	\$323.11	\$374.33	\$374.33	\$284.72	\$284.72	\$291.15	\$291.15	\$324.00	\$324.00	\$293.61	\$293.61	\$255.69	\$255.69
36	\$370.44	\$370.44	\$335.69	\$335.69	\$261.71	\$261.71	\$325.22	\$325.22	\$376.79	\$376.79	\$286.59	\$286.59	\$293.06	\$293.06	\$326.12	\$326.12	\$295.53	\$295.53	\$257.37	\$257.37
37	\$372.85	\$372.85	\$337.87	\$337.87	\$263.41	\$263.41	\$327.34	\$327.34	\$379.24	\$379.24	\$288.46	\$288.46	\$294.97	\$294.97	\$328.24	\$328.24	\$297.46	\$297.46	\$259.04	\$259.04
38	\$375.26	\$375.26	\$340.06	\$340.06	\$265.11	\$265.11	\$329.46	\$329.46	\$381.69	\$381.69	\$290.32	\$290.32	\$296.88	\$296.88	\$330.36	\$330.36	\$299.38	\$299.38	\$260.71	\$260.71
39	\$380.08	\$380.08	\$344.42	\$344.42	\$268.52	\$268.52	\$333.68	\$333.68	\$386.59	\$386.59	\$294.04	\$294.04	\$300.68	\$300.68	\$334.61	\$334.61	\$303.22	\$303.22	\$264.06	\$264.06
40	\$384.90	\$384.90	\$348.79	\$348.79	\$271.92	\$271.92	\$337.92	\$337.92	\$391.49	\$391.49	\$297.78	\$297.78	\$304.50	\$304.50	\$338.85	\$338.85	\$307.07	\$307.07	\$267.41	\$267.41
41	\$392.12	\$392.12	\$355.35	\$355.35	\$277.03	\$277.03	\$344.26	\$344.26	\$398.84	\$398.84	\$303.37	\$303.37	\$310.21	\$310.21	\$345.21	\$345.21	\$312.83	\$312.83	\$272.43	\$272.43
42	\$399.05	\$399.05	\$361.62	\$361.62	\$281.92	\$281.92	\$350.34	\$350.34	\$405.89	\$405.89	\$308.72	\$308.72	\$315.69	\$315.69	\$351.31	\$351.31	\$318.36	\$318.36	\$277.24	\$277.24
43	\$408.69	\$408.69	\$370.36	\$370.36	\$288.73	\$288.73	\$358.80	\$358.80	\$415.69	\$415.69	\$316.18	\$316.18	\$323.32	\$323.32	\$359.79	\$359.79	\$326.04	\$326.04	\$283.94	\$283.94
44	\$420.73	\$420.73	\$381.27	\$381.27	\$297.24	\$297.24	\$369.38	\$369.38	\$427.94	\$427.94	\$325.50	\$325.50	\$332.85	\$332.85	\$370.40	\$370.40	\$335.66	\$335.66	\$292.31	\$292.31
45	\$434.89	\$434.89	\$394.10	\$394.10	\$307.24	\$307.24	\$381.81	\$381.81	\$442.35	\$442.35	\$336.46	\$336.46	\$344.05	\$344.05	\$382.86	\$382.86	\$346.95	\$346.95	\$302.14	\$302.14
46	\$451.76	\$451.76	\$409.39	\$409.39	\$319.16	\$319.16	\$396.62	\$396.62	\$459.50	\$459.50	\$349.50	\$349.50	\$357.39	\$357.39	\$397.71	\$397.71	\$360.41	\$360.41	\$313.86	\$313.86
47	\$470.73	\$470.73	\$426.57	\$426.57	\$332.56	\$332.56	\$413.27	\$413.27	\$478.79	\$478.79	\$364.18	\$364.18	\$372.40	\$372.40	\$414.41	\$414.41	\$375.54	\$375.54	\$327.04	\$327.04
48	\$492.41	\$492.41	\$446.23	\$446.23	\$347.88	\$347.88	\$432.31	\$432.31	\$500.85	\$500.85	\$380.96	\$380.96	\$389.56	\$389.56	\$433.50	\$433.50	\$392.84	\$392.84	\$342.11	\$342.11
49	\$513.80	\$513.80	\$465.60	\$465.60	\$362.99	\$362.99	\$451.09	\$451.09	\$522.60	\$522.60	\$397.50	\$397.50	\$406.47	\$406.47	\$452.33	\$452.33	\$409.90	\$409.90	\$356.96	\$356.96
50	\$537.89	\$537.89	\$487.43	\$487.43	\$380.01	\$380.01	\$472.24	\$472.24	\$547.11	\$547.11	\$416.14	\$416.14	\$425.54	\$425.54	\$473.54	\$473.54	\$429.13	\$429.13	\$373.70	\$373.70
51	\$561.68	\$561.68	\$509.00	\$509.00	\$396.82	\$396.82	\$493.12	\$493.12	\$571.31	\$571.31	\$434.54	\$434.54	\$444.35	\$444.35	\$494.49	\$494.49	\$448.10	\$448.10	\$390.23	\$390.23
52	\$587.88	\$587.88	\$532.74	\$532.74	\$415.33	\$415.33	\$516.13	\$516.13	\$597.95	\$597.95	\$454.81	\$454.81	\$465.08	\$465.08	\$517.55	\$517.55	\$469.00	\$469.00	\$408.44	\$408.44
53	\$614.39	\$614.39	\$556.76	\$556.76	\$434.05	\$434.05	\$539.40	\$539.40	\$624.91	\$624.91	\$475.32	\$475.32	\$486.05	\$486.05	\$540.89	\$540.89	\$490.15	\$490.15	\$426.85	\$426.85
54	\$643.00	\$643.00	\$582.68	\$582.68	\$454.26	\$454.26	\$564.52	\$564.52	\$654.01	\$654.01	\$497.46	\$497.46	\$508.69	\$508.69	\$566.07	\$566.07	\$512.98	\$512.98	\$446.73	\$446.73
55	\$671.61	\$671.61	\$608.61	\$608.61	\$474.48	\$474.48	\$589.63	\$589.63	\$683.12	\$683.12	\$519.59	\$519.59	\$531.32	\$531.32	\$591.26	\$591.26	\$535.80	\$535.80	\$466.61	

Company Name:
Market:
Product:
Effective Date of Rates:

HIOS Plan ID (On Exchange)=>																				
HIOS Plan ID (Off Exchange)=>	0020001	24872PA0020002	24872PA0020003	24872PA0020004	24872PA0020005	24872PA0020006	24872PA0020007	24872PA0020001	24872PA0020002	24872PA0020003										
Plan Marketing Name =>	SA Bronze 6700	UHC Navigate Gold 1500	UHC Navigate Gold 1000	UHC Navigate Silver 3500	UHC Navigate Silver 5500	UHC Navigate HSA Silver 2500	UHC Navigate Silver 5500-1	UHC Navigate HSA Bronze 6700	UHC Navigate Gold 1500	UHC Navigate Gold 1000										
Form # =>	2018.SG.PA	COC19.INS.2018.SG.PA	COC19.INS.2018.SG.PA	COC19.INS.2018.SG.PA	COC19.INS.2018.SG.PA	COC19.INS.2018.SG.PA	COC19.INS.2018.SG.PA	COC19.INS.2018.SG.PA	COC19.INS.2018.SG.PA	COC19.INS.2018.SG.PA										
Rating Area =>	Area 5	Rating Area 5	Rating Area 5	Rating Area 5	Rating Area 5	Rating Area 5	Rating Area 5	Rating Area 5	Rating Area 6	Rating Area 6										
Network =>	CPA	UHCPA	UHCPA	UHCPA	UHCPA	UHCPA	UHCPA	UHCPA	UHCPA	UHCPA										
Metal =>	nze	Gold	Gold	Silver	Silver	Silver	Silver	Silver	Bronze	Gold										
Deductible =>	00	1500	1000	3500	5500	2500	5500	5500	6700	1500										
Coinurance =>	1	0.8	1	0.8	1	1	1	1	1	0.8										
Copays =>	-D&C	\$30-\$60	\$30-\$60	\$40-\$80	\$50-\$100	\$30-\$60	\$50-\$100	\$30-\$60	D&C-D&C	\$30-\$60										
OOP Maximum =>	00	7900	7900	7900	7900	6700	7900	7900	6700	7900										
Pediatric Dental (Yes/No) =>	es	Yes	Yes	Yes	Yes	Yes	Yes	Yes	Yes	Yes										
Age Band	Tobacco	Non-Tobacco	Tobacco	Non-Tobacco	Tobacco	Non-Tobacco	Tobacco	Non-Tobacco	Tobacco	Non-Tobacco	Tobacco	Non-Tobacco	Tobacco	Non-Tobacco	Tobacco	Non-Tobacco	Tobacco	Non-Tobacco	Tobacco	
0 - 14	\$160.07	\$198.92	\$198.92	\$230.45	\$230.45	\$175.29	\$175.29	\$179.24	\$179.24	\$199.47	\$199.47	\$180.75	\$180.75	\$185.93	\$185.93	\$231.06	\$231.06	\$267.69	\$267.69	
15	\$174.30	\$216.60	\$216.60	\$250.94	\$250.94	\$190.87	\$190.87	\$195.17	\$195.17	\$217.20	\$217.20	\$196.82	\$196.82	\$202.46	\$202.46	\$251.60	\$251.60	\$291.48	\$291.48	
16	\$179.74	\$223.37	\$223.37	\$258.78	\$258.78	\$196.83	\$196.83	\$201.27	\$201.27	\$223.98	\$223.98	\$202.97	\$202.97	\$208.78	\$208.78	\$259.45	\$259.45	\$300.58	\$300.58	
17	\$185.18	\$230.12	\$230.12	\$266.60	\$266.60	\$202.78	\$202.78	\$207.35	\$207.35	\$230.75	\$230.75	\$209.10	\$209.10	\$215.10	\$215.10	\$267.30	\$267.30	\$309.68	\$309.68	
18	\$191.04	\$237.41	\$237.41	\$275.05	\$275.05	\$209.21	\$209.21	\$213.92	\$213.92	\$238.06	\$238.06	\$215.73	\$215.73	\$221.90	\$221.90	\$275.76	\$275.76	\$319.47	\$319.47	
19	\$196.89	\$244.69	\$244.69	\$283.48	\$283.48	\$215.62	\$215.62	\$220.48	\$220.48	\$245.36	\$245.36	\$222.34	\$222.34	\$228.71	\$228.71	\$284.22	\$284.22	\$329.27	\$329.27	
20	\$202.96	\$252.23	\$252.23	\$292.21	\$292.21	\$222.26	\$222.26	\$227.27	\$227.27	\$252.92	\$252.92	\$229.19	\$229.19	\$235.76	\$235.76	\$292.98	\$292.98	\$339.42	\$339.42	
21	\$209.24	\$260.03	\$260.03	\$301.25	\$301.25	\$229.14	\$229.14	\$234.30	\$234.30	\$260.74	\$260.74	\$236.28	\$236.28	\$243.05	\$243.05	\$302.04	\$302.04	\$349.92	\$349.92	
22	\$209.24	\$260.03	\$260.03	\$301.25	\$301.25	\$229.14	\$229.14	\$234.30	\$234.30	\$260.74	\$260.74	\$236.28	\$236.28	\$243.05	\$243.05	\$302.04	\$302.04	\$349.92	\$349.92	
23	\$209.24	\$260.03	\$260.03	\$301.25	\$301.25	\$229.14	\$229.14	\$234.30	\$234.30	\$260.74	\$260.74	\$236.28	\$236.28	\$243.05	\$243.05	\$302.04	\$302.04	\$349.92	\$349.92	
24	\$209.24	\$260.03	\$260.03	\$301.25	\$301.25	\$229.14	\$229.14	\$234.30	\$234.30	\$260.74	\$260.74	\$236.28	\$236.28	\$243.05	\$243.05	\$302.04	\$302.04	\$349.92	\$349.92	
25	\$210.08	\$261.07	\$261.07	\$302.45	\$302.45	\$230.05	\$230.05	\$235.24	\$235.24	\$261.78	\$261.78	\$237.22	\$237.22	\$244.02	\$244.02	\$303.25	\$303.25	\$351.32	\$351.32	
26	\$214.26	\$266.27	\$266.27	\$308.48	\$308.48	\$234.64	\$234.64	\$239.92	\$239.92	\$267.00	\$267.00	\$241.95	\$241.95	\$248.88	\$248.88	\$309.29	\$309.29	\$358.32	\$358.32	
27	\$219.28	\$272.51	\$272.51	\$315.71	\$315.71	\$240.14	\$240.14	\$245.55	\$245.55	\$273.26	\$273.26	\$247.62	\$247.62	\$254.72	\$254.72	\$316.54	\$316.54	\$366.72	\$366.72	
28	\$227.44	\$282.65	\$282.65	\$327.45	\$327.45	\$249.07	\$249.07	\$254.68	\$254.68	\$283.42	\$283.42	\$256.83	\$256.83	\$264.20	\$264.20	\$328.32	\$328.32	\$380.37	\$380.37	
29	\$234.14	\$290.98	\$290.98	\$337.10	\$337.10	\$256.41	\$256.41	\$262.18	\$262.18	\$291.77	\$291.77	\$264.40	\$264.40	\$271.97	\$271.97	\$337.98	\$337.98	\$391.56	\$391.56	
30	\$237.49	\$295.13	\$295.13	\$341.91	\$341.91	\$260.07	\$260.07	\$265.93	\$265.93	\$295.94	\$295.94	\$268.17	\$268.17	\$275.86	\$275.86	\$342.81	\$342.81	\$397.16	\$397.16	
31	\$242.51	\$301.37	\$301.37	\$349.14	\$349.14	\$265.57	\$265.57	\$271.55	\$271.55	\$302.20	\$302.20	\$273.84	\$273.84	\$281.69	\$281.69	\$350.06	\$350.06	\$405.56	\$405.56	
32	\$247.53	\$307.61	\$307.61	\$356.37	\$356.37	\$271.07	\$271.07	\$277.17	\$277.17	\$308.46	\$308.46	\$279.51	\$279.51	\$287.53	\$287.53	\$357.32	\$357.32	\$413.96	\$413.96	
33	\$250.67	\$311.52	\$311.52	\$360.90	\$360.90	\$274.51	\$274.51	\$280.69	\$280.69	\$312.37	\$312.37	\$283.07	\$283.07	\$291.17	\$291.17	\$361.84	\$361.84	\$419.20	\$419.20	
34	\$254.02	\$315.67	\$315.67	\$365.71	\$365.71	\$278.17	\$278.17	\$284.44	\$284.44	\$316.54	\$316.54	\$286.84	\$286.84	\$295.06	\$295.06	\$366.67	\$366.67	\$424.80	\$424.80	
35	\$255.69	\$317.76	\$317.76	\$368.13	\$368.13	\$280.01	\$280.01	\$286.32	\$286.32	\$318.62	\$318.62	\$288.74	\$288.74	\$297.01	\$297.01	\$369.09	\$369.09	\$427.60	\$427.60	
36	\$257.37	\$319.84	\$319.84	\$370.54	\$370.54	\$281.84	\$281.84	\$288.19	\$288.19	\$320.71	\$320.71	\$290.62	\$290.62	\$298.95	\$298.95	\$371.51	\$371.51	\$430.41	\$430.41	
37	\$259.04	\$321.91	\$321.91	\$372.94	\$372.94	\$283.67	\$283.67	\$290.06	\$290.06	\$322.80	\$322.80	\$292.51	\$292.51	\$300.90	\$300.90	\$373.92	\$373.92	\$433.20	\$433.20	
38	\$260.71	\$324.00	\$324.00	\$375.36	\$375.36	\$285.51	\$285.51	\$291.94	\$291.94	\$324.88	\$324.88	\$294.41	\$294.41	\$302.84	\$302.84	\$376.34	\$376.34	\$436.00	\$436.00	
39	\$264.06	\$328.16	\$328.16	\$380.18	\$380.18	\$289.18	\$289.18	\$295.69	\$295.69	\$328.05	\$328.05	\$298.19	\$298.19	\$306.73	\$306.73	\$381.18	\$381.18	\$441.60	\$441.60	
40	\$267.41	\$332.32	\$332.32	\$385.00	\$385.00	\$292.84	\$292.84	\$299.43	\$299.43	\$333.23	\$333.23	\$301.96	\$301.96	\$310.62	\$310.62	\$386.01	\$386.01	\$447.20	\$447.20	
41	\$272.43	\$338.56	\$338.56	\$392.23	\$392.23	\$298.34	\$298.34	\$305.06	\$305.06	\$339.48	\$339.48	\$307.63	\$307.63	\$316.45	\$316.45	\$393.26	\$393.26	\$455.60	\$455.60	
42	\$277.24	\$344.54	\$344.54	\$399.16	\$399.16	\$303.61	\$303.61	\$310.45	\$310.45	\$345.48	\$345.48	\$313.07	\$313.07	\$322.04	\$322.04	\$400.21	\$400.21	\$463.65	\$463.65	
43	\$283.94	\$352.86	\$352.86	\$408.79	\$408.79	\$310.94	\$310.94	\$317.94	\$317.94	\$353.82	\$353.82	\$320.63	\$320.63	\$329.82	\$329.82	\$409.87	\$409.87	\$474.84	\$474.84	
44	\$292.31	\$363.26	\$363.26	\$420.85	\$420.85	\$320.11	\$320.11	\$327.32	\$327.32	\$364.25	\$364.25	\$330.08	\$330.08	\$339.54	\$339.54	\$421.95	\$421.95	\$488.84	\$488.84	
45	\$302.14	\$375.49	\$375.49	\$435.01	\$435.01	\$330.88	\$330.88	\$338.33	\$338.33	\$376.51	\$376.51	\$341.19	\$341.19	\$350.96	\$350.96	\$436.15	\$436.15	\$505.29	\$505.29	
46	\$313.86	\$390.05	\$390.05	\$451.88	\$451.88	\$343.71	\$343.71	\$351.45	\$351.45	\$391.11	\$391.11	\$354.42	\$354.42	\$364.58	\$364.58	\$453.06	\$453.06	\$524.88	\$524.88	
47	\$327.04	\$406.42	\$406.42	\$470.85	\$470.85	\$358.14	\$358.14	\$366.21	\$366.21	\$407.54	\$407.54	\$369.30	\$369.30	\$379.89	\$379.89	\$472.09	\$472.09	\$546.93	\$546.93	
48	\$342.11	\$425.14	\$425.14	\$492.54	\$492.54	\$374.64	\$374.64	\$383.08	\$383.08	\$426.31	\$426.31	\$386.31	\$386.31	\$397.39	\$397.39	\$493.83	\$493.83	\$572.12	\$572.12	
49	\$356.96	\$443.61	\$443.61	\$513.93	\$513.93	\$390.91	\$390.91	\$399.71	\$399.71	\$444.82	\$444.82	\$403.09	\$403.09	\$414.64	\$414.64	\$515.28	\$515.28	\$596.97	\$596.97	
50	\$373.70	\$464.42	\$464.42	\$538.04	\$538.04	\$409.25	\$409.25	\$418.46	\$418.46	\$465.68	\$465.68	\$422.00	\$422.00	\$434.09	\$434.09	\$539.45	\$539.45	\$624.96	\$624.96	
51	\$390.23	\$484.96	\$484.96	\$561.84	\$561.84	\$427.35	\$427.35	\$436.97	\$436.97	\$486.28	\$486.28	\$440.67	\$440.67	\$453.29	\$453.29	\$563.31	\$563.31	\$652.60	\$652.60	
52	\$408.44	\$507.58	\$507.58	\$588.04	\$588.04	\$447.28	\$447.28	\$457.35	\$457.35	\$508.96	\$508.96	\$461.22	\$461.22	\$474.43	\$474.43	\$589.58	\$589.58	\$683.04	\$683.04	
53	\$426.85	\$530.46	\$530.46	\$614.55	\$614.55	\$467.45	\$467.45	\$477.98	\$477.98	\$531.91	\$531.91	\$482.01	\$482.01	\$495.82	\$495.82	\$616.16	\$616.16	\$713.84	\$713.84	
54	\$446.73	\$555.16	\$555.16	\$643.16	\$643.16	\$489.21	\$489.21	\$500.23	\$500.23	\$556.68	\$556.68	\$504.45	\$504.45	\$518.91	\$518.91	\$644.85	\$644.85	\$747.08	\$747.08	
55	\$466.61	\$579.87	\$579.87	\$671.79	\$671.79	\$510.98	\$510.98	\$522.49	\$522.49	\$581.45	\$581.45	\$526.90	\$526.90	\$542.00	\$542.00	\$673.55	\$673.55	\$780.33	\$780.33	
56	\$488.16	\$606.65	\$606.65	\$702.81	\$702.81	\$534.58	\$534.58	\$546.62	\$546.62	\$608.31	\$608.31	\$551.24	\$551.24	\$567.04	\$567.04	\$704.66	\$704.66	\$816.36	\$816.36	
57	\$509.92	\$633.70	\$633.70	\$734.15	\$734.15	\$558.42	\$558.42	\$570.99	\$570.99	\$635.42	\$635.42	\$575.82	\$575.82	\$592.31	\$592.31	\$736.07	\$736.07	\$852.75	\$852.75	
58	\$533.14	\$662.56	\$662.56	\$767.58	\$767.58	\$583.85	\$583.85	\$597.00	\$597.00	\$664.37	\$664.37	\$602.04	\$602.04	\$619.29	\$619.29	\$769.60	\$769.60	\$891.60	\$891.60	
59	\$544.65	\$676.86	\$676.86	\$784.15	\$784.15	\$596.45	\$596.45	\$609.88	\$609.88	\$678.71	\$678.71	\$615.04	\$615.04	\$632.66	\$632.66	\$786.21	\$786.21	\$910.84	\$910.84	
60	\$567.88	\$705.72	\$705.72	\$817.59	\$817.59	\$621.88	\$621.88	\$635.89	\$635.89	\$707.65	\$707.65									

Company Name:
Market:
Product:
Effective Date of Rates:

HIOS Plan ID (On Exchange)=>																				
HIOS Plan ID (Off Exchange)=>	24872PA0020004		24872PA0020005		24872PA0020006		24872PA0020007		24872PA0020001		24872PA0020002		24872PA0020003		24872PA0020004		24872PA0020005		24872PA0020006	
Plan Marketing Name =>	UHC Navigate Silver 3500		UHC Navigate Silver 5500		UHC Navigate HSA Silver 2500		UHC Navigate Silver 5500-1		UHC Navigate HSA Bronze 6700		UHC Navigate Gold 1500		UHC Navigate Gold 1000		UHC Navigate Silver 3500		UHC Navigate Silver 5500		UHC Navigate Silver 5500	
Form # =>	COC19.INS.2018.SG.PA		COC19.INS.2018.SG.PA		COC19.INS.2018.SG.PA		COC19.INS.2018.SG.PA		COC19.INS.2018.SG.PA		COC19.INS.2018.SG.PA		COC19.INS.2018.SG.PA		COC19.INS.2018.SG.PA		COC19.INS.2018.SG.PA		COC19.INS.2018.SG.PA	
Rating Area =>	Rating Area 6		Rating Area 6		Rating Area 6		Rating Area 6		Rating Area 7		Rating Area 7		Rating Area 7		Rating Area 7		Rating Area 7		Rating Area 7	
Network =>	UHCPA		UHCPA		UHCPA		UHCPA		UHCPA		UHCPA		UHCPA		UHCPA		UHCPA		UHCPA	
Metal =>	Silver		Silver		Silver		Silver		Bronze		Gold		Gold		Silver		Silver		Silver	
Deductible =>	3500		5500		2500		5500		6700		1500		1000		3500		5500		5500	
Coinurance =>	0.8		1		1		1		1		0.8		1		0.8		1		1	
Copays =>	\$40-\$80		\$50-\$100		\$30-\$60		\$50-\$100		D&C-D&C		\$30-\$60		\$30-\$60		\$40-\$80		\$50-\$100		\$30-\$60	
OOP Maximum =>	7900		7900		6700		7900		6700		7900		7900		7900		7900		7900	
Pediatric Dental (Yes/No) =>	Yes		Yes		Yes		Yes		Yes		Yes		Yes		Yes		Yes		Yes	
Age Band	Non-Tobacco	Tobacco	Non-Tobacco	Tobacco	Non-Tobacco	Tobacco	Non-Tobacco	Tobacco	Non-Tobacco	Tobacco	Non-Tobacco	Tobacco	Non-Tobacco	Tobacco	Non-Tobacco	Tobacco	Non-Tobacco	Tobacco	Non-Tobacco	Tobacco
0 - 14	\$203.61	\$203.61	\$208.20	\$208.20	\$231.70	\$231.70	\$209.96	\$209.96	\$190.45	\$190.45	\$236.67	\$236.67	\$274.19	\$274.19	\$208.56	\$208.56	\$213.26	\$213.26	\$213.26	\$237.32
15	\$221.71	\$221.71	\$226.71	\$226.71	\$252.29	\$252.29	\$228.62	\$228.62	\$207.38	\$207.38	\$257.71	\$257.71	\$298.56	\$298.56	\$227.09	\$227.09	\$232.21	\$232.21	\$232.21	\$258.41
16	\$228.63	\$228.63	\$233.79	\$233.79	\$260.17	\$260.17	\$235.76	\$235.76	\$213.85	\$213.85	\$265.75	\$265.75	\$307.88	\$307.88	\$234.18	\$234.18	\$239.46	\$239.46	\$239.46	\$266.48
17	\$235.55	\$235.55	\$240.86	\$240.86	\$268.04	\$268.04	\$242.89	\$242.89	\$220.32	\$220.32	\$273.80	\$273.80	\$317.20	\$317.20	\$241.27	\$241.27	\$246.71	\$246.71	\$246.71	\$274.54
18	\$243.00	\$243.00	\$248.48	\$248.48	\$276.52	\$276.52	\$250.58	\$250.58	\$227.29	\$227.29	\$282.45	\$282.45	\$327.23	\$327.23	\$248.90	\$248.90	\$254.51	\$254.51	\$254.51	\$283.23
19	\$250.45	\$250.45	\$256.10	\$256.10	\$285.00	\$285.00	\$258.26	\$258.26	\$234.26	\$234.26	\$291.12	\$291.12	\$337.26	\$337.26	\$256.54	\$256.54	\$262.31	\$262.31	\$262.31	\$291.92
20	\$258.17	\$258.17	\$263.99	\$263.99	\$293.78	\$293.78	\$266.22	\$266.22	\$241.48	\$241.48	\$300.08	\$300.08	\$347.65	\$347.65	\$264.44	\$264.44	\$270.39	\$270.39	\$270.39	\$300.91
21	\$266.16	\$266.16	\$272.16	\$272.16	\$302.87	\$302.87	\$274.46	\$274.46	\$248.95	\$248.95	\$309.37	\$309.37	\$358.41	\$358.41	\$272.62	\$272.62	\$278.76	\$278.76	\$278.76	\$310.22
22	\$266.16	\$266.16	\$272.16	\$272.16	\$302.87	\$302.87	\$274.46	\$274.46	\$248.95	\$248.95	\$309.37	\$309.37	\$358.41	\$358.41	\$272.62	\$272.62	\$278.76	\$278.76	\$278.76	\$310.22
23	\$266.16	\$266.16	\$272.16	\$272.16	\$302.87	\$302.87	\$274.46	\$274.46	\$248.95	\$248.95	\$309.37	\$309.37	\$358.41	\$358.41	\$272.62	\$272.62	\$278.76	\$278.76	\$278.76	\$310.22
24	\$266.16	\$266.16	\$272.16	\$272.16	\$302.87	\$302.87	\$274.46	\$274.46	\$248.95	\$248.95	\$309.37	\$309.37	\$358.41	\$358.41	\$272.62	\$272.62	\$278.76	\$278.76	\$278.76	\$310.22
25	\$267.22	\$267.22	\$273.25	\$273.25	\$304.08	\$304.08	\$275.55	\$275.55	\$249.95	\$249.95	\$310.61	\$310.61	\$359.85	\$359.85	\$273.71	\$273.71	\$279.88	\$279.88	\$279.88	\$311.46
26	\$272.55	\$272.55	\$278.69	\$278.69	\$310.14	\$310.14	\$281.05	\$281.05	\$254.92	\$254.92	\$316.79	\$316.79	\$367.01	\$367.01	\$279.16	\$279.16	\$285.45	\$285.45	\$285.45	\$317.67
27	\$278.94	\$278.94	\$285.23	\$285.23	\$317.41	\$317.41	\$287.64	\$287.64	\$260.90	\$260.90	\$324.22	\$324.22	\$375.61	\$375.61	\$285.71	\$285.71	\$292.14	\$292.14	\$292.14	\$325.11
28	\$289.32	\$289.32	\$295.84	\$295.84	\$329.22	\$329.22	\$298.34	\$298.34	\$270.61	\$270.61	\$336.29	\$336.29	\$389.59	\$389.59	\$296.34	\$296.34	\$303.01	\$303.01	\$303.01	\$337.21
29	\$297.83	\$297.83	\$304.55	\$304.55	\$338.91	\$338.91	\$307.12	\$307.12	\$278.58	\$278.58	\$346.18	\$346.18	\$401.06	\$401.06	\$305.06	\$305.06	\$311.93	\$311.93	\$311.93	\$347.14
30	\$302.09	\$302.09	\$308.90	\$308.90	\$343.76	\$343.76	\$311.51	\$311.51	\$282.56	\$282.56	\$351.14	\$351.14	\$406.80	\$406.80	\$309.43	\$309.43	\$316.39	\$316.39	\$316.39	\$352.10
31	\$308.48	\$308.48	\$315.43	\$315.43	\$351.03	\$351.03	\$318.10	\$318.10	\$288.53	\$288.53	\$358.56	\$358.56	\$415.40	\$415.40	\$315.97	\$315.97	\$323.08	\$323.08	\$323.08	\$359.54
32	\$314.87	\$314.87	\$321.97	\$321.97	\$358.30	\$358.30	\$324.69	\$324.69	\$294.51	\$294.51	\$365.99	\$365.99	\$424.00	\$424.00	\$322.51	\$322.51	\$329.77	\$329.77	\$329.77	\$366.99
33	\$318.86	\$318.86	\$326.05	\$326.05	\$362.84	\$362.84	\$328.80	\$328.80	\$298.24	\$298.24	\$370.63	\$370.63	\$429.38	\$429.38	\$326.60	\$326.60	\$333.96	\$333.96	\$333.96	\$371.64
34	\$323.11	\$323.11	\$330.40	\$330.40	\$367.68	\$367.68	\$333.19	\$333.19	\$302.23	\$302.23	\$375.57	\$375.57	\$435.11	\$435.11	\$330.96	\$330.96	\$338.41	\$338.41	\$338.41	\$376.61
35	\$325.25	\$325.25	\$332.58	\$332.58	\$370.11	\$370.11	\$335.39	\$335.39	\$304.22	\$304.22	\$378.05	\$378.05	\$437.98	\$437.98	\$333.15	\$333.15	\$340.65	\$340.65	\$340.65	\$379.09
36	\$327.38	\$327.38	\$334.76	\$334.76	\$372.53	\$372.53	\$337.59	\$337.59	\$306.21	\$306.21	\$380.53	\$380.53	\$440.85	\$440.85	\$335.32	\$335.32	\$342.88	\$342.88	\$342.88	\$381.57
37	\$329.50	\$329.50	\$336.93	\$336.93	\$374.95	\$374.95	\$339.78	\$339.78	\$308.20	\$308.20	\$383.00	\$383.00	\$443.71	\$443.71	\$337.50	\$337.50	\$345.10	\$345.10	\$345.10	\$384.05
38	\$331.64	\$331.64	\$339.11	\$339.11	\$377.38	\$377.38	\$341.98	\$341.98	\$310.19	\$310.19	\$385.48	\$385.48	\$446.58	\$446.58	\$339.69	\$339.69	\$347.34	\$347.34	\$347.34	\$386.53
39	\$335.90	\$335.90	\$343.47	\$343.47	\$382.22	\$382.22	\$346.37	\$346.37	\$314.17	\$314.17	\$390.42	\$390.42	\$452.31	\$452.31	\$344.04	\$344.04	\$351.79	\$351.79	\$351.79	\$391.50
40	\$340.15	\$340.15	\$347.82	\$347.82	\$387.07	\$387.07	\$350.76	\$350.76	\$318.16	\$318.16	\$395.38	\$395.38	\$458.05	\$458.05	\$348.41	\$348.41	\$356.26	\$356.26	\$356.26	\$396.46
41	\$346.54	\$346.54	\$354.35	\$354.35	\$394.34	\$394.34	\$357.35	\$357.35	\$324.13	\$324.13	\$402.80	\$402.80	\$466.65	\$466.65	\$354.95	\$354.95	\$362.95	\$362.95	\$362.95	\$403.91
42	\$352.66	\$352.66	\$360.61	\$360.61	\$401.30	\$401.30	\$363.66	\$363.66	\$329.86	\$329.86	\$409.92	\$409.92	\$474.89	\$474.89	\$361.22	\$361.22	\$369.36	\$369.36	\$369.36	\$411.04
43	\$361.18	\$361.18	\$369.32	\$369.32	\$410.99	\$410.99	\$372.44	\$372.44	\$337.83	\$337.83	\$419.81	\$419.81	\$486.36	\$486.36	\$369.94	\$369.94	\$378.27	\$378.27	\$378.27	\$420.97
44	\$371.82	\$371.82	\$380.21	\$380.21	\$423.11	\$423.11	\$383.42	\$383.42	\$347.78	\$347.78	\$432.19	\$432.19	\$500.70	\$500.70	\$380.85	\$380.85	\$389.43	\$389.43	\$389.43	\$433.38
45	\$384.34	\$384.34	\$393.00	\$393.00	\$437.34	\$437.34	\$396.32	\$396.32	\$359.48	\$359.48	\$446.73	\$446.73	\$517.54	\$517.54	\$393.66	\$393.66	\$402.53	\$402.53	\$402.53	\$447.96
46	\$399.24	\$399.24	\$408.24	\$408.24	\$454.31	\$454.31	\$411.69	\$411.69	\$373.43	\$373.43	\$464.06	\$464.06	\$537.62	\$537.62	\$408.94	\$408.94	\$418.15	\$418.15	\$418.15	\$465.33
47	\$416.01	\$416.01	\$425.39	\$425.39	\$473.39	\$473.39	\$428.98	\$428.98	\$389.11	\$389.11	\$483.54	\$483.54	\$560.19	\$560.19	\$426.10	\$426.10	\$435.70	\$435.70	\$435.70	\$484.87
48	\$435.17	\$435.17	\$444.98	\$444.98	\$495.19	\$495.19	\$448.74	\$448.74	\$407.03	\$407.03	\$505.82	\$505.82	\$586.00	\$586.00	\$445.73	\$445.73	\$455.77	\$455.77	\$455.77	\$507.21
49	\$454.07	\$454.07	\$464.31	\$464.31	\$516.70	\$516.70	\$468.23	\$468.23	\$424.71	\$424.71	\$527.78	\$527.78	\$611.44	\$611.44	\$465.09	\$465.09	\$475.56	\$475.56	\$475.56	\$529.24
50	\$475.37	\$475.37	\$486.08	\$486.08	\$540.93	\$540.93	\$490.19	\$490.19	\$444.62	\$444.62	\$552.54	\$552.54	\$640.12	\$640.12	\$486.90	\$486.90	\$497.87	\$497.87	\$497.87	\$554.05
51	\$496.39	\$496.39	\$507.58	\$507.58	\$564.85	\$564.85	\$511.87	\$511.87	\$464.29	\$464.29	\$576.97	\$576.97	\$668.43	\$668.43	\$508.43	\$508.43	\$519.89	\$519.89	\$519.89	\$578.56
52	\$519.54	\$519.54	\$531.25	\$531.25	\$591.20	\$591.20	\$535.74	\$535.74	\$485.95	\$485.95	\$603.89	\$603.89	\$699.62	\$699.62	\$532.15	\$532.15	\$544.14	\$544.14	\$544.14	\$605.55
53	\$542.97	\$542.97	\$555.21	\$555.21	\$617.85	\$617.85	\$559.90	\$559.90	\$507.86	\$507.86	\$631.12	\$631.12	\$731.16	\$731.16	\$556.15	\$556.15	\$568.67	\$568.67	\$568.67	\$632.85
54	\$568.25	\$568.25	\$581.06	\$581.06	\$646.63	\$646.63	\$585.97	\$585.97	\$531.51	\$531.51	\$660.51	\$660.51	\$765.21	\$765.21	\$582.05	\$582.05	\$595.15	\$595.15	\$595.15	\$662.32
55	\$593.54	\$593.54	\$606.92	\$606.92	\$675.40	\$675.40	\$612.05	\$612.05	\$555.16	\$555.16	\$689.90	\$689.90	\$799.26	\$799.26	\$607.94	\$607.94	\$621.64	\$621.64	\$621.64	\$69

Company Name:
Market:
Product:
Effective Date of Rates:

HIOS Plan ID (On Exchange)=>	24872PA0020007			24872PA0020001			24872PA0020002			24872PA0020003			24872PA0020004			24872PA0020005			24872PA0020006			24872PA0020007			24872PA0020001					
Plan Marketing Name =>	HSA Silver 2500			UHC Navigate Silver 5500-1			UHC Navigate HSA Bronze 6700			UHC Navigate Gold 1500			UHC Navigate Gold 1000			UHC Navigate Silver 3500			UHC Navigate Silver 5500			UHC Navigate HSA Silver 2500			UHC Navigate Silver 5500-1			UHC Navigate HSA Bronze 6700		
Form # =>	2018.SG.PA			COC19.INS.2018.SG.PA			COC19.INS.2018.SG.PA			COC19.INS.2018.SG.PA			COC19.INS.2018.SG.PA			COC19.INS.2018.SG.PA			COC19.INS.2018.SG.PA			COC19.INS.2018.SG.PA			COC19.INS.2018.SG.PA			COC19.INS.2018.SG.PA		
Rating Area =>	Area 7			Rating Area 7			Rating Area 8			Rating Area 8			Rating Area 8			Rating Area 8			Rating Area 8			Rating Area 8			Rating Area 8			Rating Area 9		
Network =>	CPA			UHCPA			UHCPA			UHCPA			UHCPA			UHCPA			UHCPA			UHCPA			UHCPA			UHCPA		
Metal =>	Silver			Silver			Bronze			Gold			Gold			Silver			Silver			Silver			Silver			Bronze		
Deductible =>	00			5500			6700			1500			1000			3500			5500			2500			5500			6700		
Coinurance =>	1			1			1			0.8			1			0.8			1			1			1			1		
Copays =>	\$60			\$50-\$100			D&C-D&C			\$30-\$60			\$30-\$60			\$40-\$80			\$50-\$100			\$30-\$60			\$50-\$100			D&C-D&C		
OOP Maximum =>	00			7900			6700			7900			7900			7900			7900			6700			7900			6700		
Pediatric Dental (Yes/No) =>	Yes			Yes			Yes			Yes			Yes			Yes			Yes			Yes			Yes			Yes		
Age Band	Tobacco	Non-Tobacco	Tobacco	Non-Tobacco	Tobacco	Non-Tobacco	Tobacco	Non-Tobacco	Tobacco	Non-Tobacco	Tobacco	Non-Tobacco	Tobacco	Non-Tobacco	Tobacco	Non-Tobacco	Tobacco	Non-Tobacco	Tobacco	Non-Tobacco	Tobacco	Non-Tobacco	Tobacco	Non-Tobacco	Tobacco	Non-Tobacco	Tobacco			
0 - 14	\$237.32	\$215.06	\$215.06	\$181.55	\$181.55	\$225.61	\$225.61	\$261.38	\$261.38	\$198.81	\$198.81	\$203.30	\$203.30	\$226.23	\$226.23	\$205.02	\$205.02	\$180.00	\$180.00	\$237.32	\$215.06	\$215.06	\$181.55	\$181.55	\$225.61	\$225.61	\$261.38			
15	\$258.41	\$234.17	\$234.17	\$197.69	\$197.69	\$245.66	\$245.66	\$284.61	\$284.61	\$216.48	\$216.48	\$221.36	\$221.36	\$246.33	\$246.33	\$223.23	\$223.23	\$196.00	\$196.00	\$258.41	\$234.17	\$234.17	\$197.69	\$197.69	\$245.66	\$245.66	\$284.61			
16	\$266.48	\$241.49	\$241.49	\$203.86	\$203.86	\$253.33	\$253.33	\$293.50	\$293.50	\$223.24	\$223.24	\$228.28	\$228.28	\$254.02	\$254.02	\$230.21	\$230.21	\$202.11	\$202.11	\$266.48	\$241.49	\$241.49	\$203.86	\$203.86	\$253.33	\$253.33	\$293.50			
17	\$274.54	\$248.80	\$248.80	\$210.03	\$210.03	\$261.00	\$261.00	\$302.38	\$302.38	\$230.00	\$230.00	\$235.18	\$235.18	\$261.71	\$261.71	\$237.18	\$237.18	\$208.23	\$208.23	\$274.54	\$248.80	\$248.80	\$210.03	\$210.03	\$261.00	\$261.00	\$302.38			
18	\$283.23	\$256.66	\$256.66	\$216.67	\$216.67	\$269.25	\$269.25	\$311.94	\$311.94	\$237.27	\$237.27	\$242.62	\$242.62	\$269.99	\$269.99	\$244.67	\$244.67	\$214.82	\$214.82	\$283.23	\$256.66	\$256.66	\$216.67	\$216.67	\$269.25	\$269.25	\$311.94			
19	\$291.92	\$264.53	\$264.53	\$223.32	\$223.32	\$277.51	\$277.51	\$321.51	\$321.51	\$244.55	\$244.55	\$250.06	\$250.06	\$278.27	\$278.27	\$252.18	\$252.18	\$221.41	\$221.41	\$291.92	\$264.53	\$264.53	\$223.32	\$223.32	\$277.51	\$277.51	\$321.51			
20	\$300.91	\$272.68	\$272.68	\$230.20	\$230.20	\$286.06	\$286.06	\$331.42	\$331.42	\$252.08	\$252.08	\$257.77	\$257.77	\$286.85	\$286.85	\$259.95	\$259.95	\$228.23	\$228.23	\$300.91	\$272.68	\$272.68	\$230.20	\$230.20	\$286.06	\$286.06	\$331.42			
21	\$310.22	\$281.12	\$281.12	\$237.32	\$237.32	\$294.91	\$294.91	\$341.67	\$341.67	\$259.88	\$259.88	\$265.74	\$265.74	\$295.72	\$295.72	\$267.99	\$267.99	\$235.29	\$235.29	\$310.22	\$281.12	\$281.12	\$237.32	\$237.32	\$294.91	\$294.91	\$341.67			
22	\$310.22	\$281.12	\$281.12	\$237.32	\$237.32	\$294.91	\$294.91	\$341.67	\$341.67	\$259.88	\$259.88	\$265.74	\$265.74	\$295.72	\$295.72	\$267.99	\$267.99	\$235.29	\$235.29	\$310.22	\$281.12	\$281.12	\$237.32	\$237.32	\$294.91	\$294.91	\$341.67			
23	\$310.22	\$281.12	\$281.12	\$237.32	\$237.32	\$294.91	\$294.91	\$341.67	\$341.67	\$259.88	\$259.88	\$265.74	\$265.74	\$295.72	\$295.72	\$267.99	\$267.99	\$235.29	\$235.29	\$310.22	\$281.12	\$281.12	\$237.32	\$237.32	\$294.91	\$294.91	\$341.67			
24	\$310.22	\$281.12	\$281.12	\$237.32	\$237.32	\$294.91	\$294.91	\$341.67	\$341.67	\$259.88	\$259.88	\$265.74	\$265.74	\$295.72	\$295.72	\$267.99	\$267.99	\$235.29	\$235.29	\$310.22	\$281.12	\$281.12	\$237.32	\$237.32	\$294.91	\$294.91	\$341.67			
25	\$311.46	\$282.25	\$282.25	\$238.27	\$238.27	\$296.09	\$296.09	\$343.04	\$343.04	\$260.92	\$260.92	\$266.80	\$266.80	\$296.90	\$296.90	\$269.06	\$269.06	\$236.23	\$236.23	\$311.46	\$282.25	\$282.25	\$238.27	\$238.27	\$296.09	\$296.09	\$343.04			
26	\$317.67	\$287.87	\$287.87	\$243.02	\$243.02	\$301.99	\$301.99	\$349.87	\$349.87	\$266.12	\$266.12	\$272.12	\$272.12	\$302.82	\$302.82	\$274.43	\$274.43	\$240.94	\$240.94	\$317.67	\$287.87	\$287.87	\$243.02	\$243.02	\$301.99	\$301.99	\$349.87			
27	\$325.11	\$294.61	\$294.61	\$248.71	\$248.71	\$309.06	\$309.06	\$358.07	\$358.07	\$272.35	\$272.35	\$278.49	\$278.49	\$309.91	\$309.91	\$280.85	\$280.85	\$246.58	\$246.58	\$325.11	\$294.61	\$294.61	\$248.71	\$248.71	\$309.06	\$309.06	\$358.07			
28	\$337.21	\$305.58	\$305.58	\$257.97	\$257.97	\$320.57	\$320.57	\$371.40	\$371.40	\$282.49	\$282.49	\$288.86	\$288.86	\$321.45	\$321.45	\$291.31	\$291.31	\$255.76	\$255.76	\$337.21	\$305.58	\$305.58	\$257.97	\$257.97	\$320.57	\$320.57	\$371.40			
29	\$347.14	\$314.57	\$314.57	\$265.56	\$265.56	\$330.00	\$330.00	\$382.33	\$382.33	\$290.80	\$290.80	\$297.36	\$297.36	\$330.91	\$330.91	\$299.88	\$299.88	\$263.29	\$263.29	\$347.14	\$314.57	\$314.57	\$265.56	\$265.56	\$330.00	\$330.00	\$382.33			
30	\$352.10	\$319.07	\$319.07	\$269.36	\$269.36	\$334.72	\$334.72	\$387.79	\$387.79	\$294.96	\$294.96	\$301.61	\$301.61	\$335.64	\$335.64	\$304.17	\$304.17	\$267.05	\$267.05	\$352.10	\$319.07	\$319.07	\$269.36	\$269.36	\$334.72	\$334.72	\$387.79			
31	\$359.54	\$325.82	\$325.82	\$275.05	\$275.05	\$341.80	\$341.80	\$396.00	\$396.00	\$301.20	\$301.20	\$308.00	\$308.00	\$342.74	\$342.74	\$310.60	\$310.60	\$272.70	\$272.70	\$359.54	\$325.82	\$325.82	\$275.05	\$275.05	\$341.80	\$341.80	\$396.00			
32	\$366.99	\$332.57	\$332.57	\$280.75	\$280.75	\$348.88	\$348.88	\$404.19	\$404.19	\$307.43	\$307.43	\$314.37	\$314.37	\$349.84	\$349.84	\$317.03	\$317.03	\$278.35	\$278.35	\$366.99	\$332.57	\$332.57	\$280.75	\$280.75	\$348.88	\$348.88	\$404.19			
33	\$371.64	\$336.79	\$336.79	\$284.31	\$284.31	\$353.30	\$353.30	\$409.32	\$409.32	\$311.33	\$311.33	\$318.35	\$318.35	\$354.27	\$354.27	\$321.05	\$321.05	\$281.88	\$281.88	\$371.64	\$336.79	\$336.79	\$284.31	\$284.31	\$353.30	\$353.30	\$409.32			
34	\$376.61	\$341.28	\$341.28	\$288.11	\$288.11	\$358.02	\$358.02	\$414.79	\$414.79	\$315.49	\$315.49	\$322.61	\$322.61	\$359.00	\$359.00	\$325.34	\$325.34	\$285.64	\$285.64	\$376.61	\$341.28	\$341.28	\$288.11	\$288.11	\$358.02	\$358.02	\$414.79			
35	\$379.09	\$343.53	\$343.53	\$290.01	\$290.01	\$360.38	\$360.38	\$417.52	\$417.52	\$317.57	\$317.57	\$324.73	\$324.73	\$361.37	\$361.37	\$327.48	\$327.48	\$287.52	\$287.52	\$379.09	\$343.53	\$343.53	\$290.01	\$290.01	\$360.38	\$360.38	\$417.52			
36	\$381.57	\$345.78	\$345.78	\$291.90	\$291.90	\$362.74	\$362.74	\$420.26	\$420.26	\$319.65	\$319.65	\$326.86	\$326.86	\$363.74	\$363.74	\$329.63	\$329.63	\$289.41	\$289.41	\$381.57	\$345.78	\$345.78	\$291.90	\$291.90	\$362.74	\$362.74	\$420.26			
37	\$384.05	\$348.02	\$348.02	\$293.80	\$293.80	\$365.10	\$365.10	\$422.99	\$422.99	\$321.73	\$321.73	\$328.99	\$328.99	\$366.10	\$366.10	\$331.77	\$331.77	\$291.29	\$291.29	\$384.05	\$348.02	\$348.02	\$293.80	\$293.80	\$365.10	\$365.10	\$422.99			
38	\$386.53	\$350.28	\$350.28	\$295.70	\$295.70	\$367.46	\$367.46	\$425.73	\$425.73	\$323.81	\$323.81	\$331.12	\$331.12	\$368.47	\$368.47	\$333.92	\$333.92	\$293.17	\$293.17	\$386.53	\$350.28	\$350.28	\$295.70	\$295.70	\$367.46	\$367.46	\$425.73			
39	\$391.50	\$354.77	\$354.77	\$299.50	\$299.50	\$372.17	\$372.17	\$431.18	\$431.18	\$327.97	\$327.97	\$335.36	\$335.36	\$373.20	\$373.20	\$338.20	\$338.20	\$296.94	\$296.94	\$391.50	\$354.77	\$354.77	\$299.50	\$299.50	\$372.17	\$372.17	\$431.18			
40	\$396.46	\$359.27	\$359.27	\$303.29	\$303.29	\$376.89	\$376.89	\$436.65	\$436.65	\$332.13	\$332.13	\$339.62	\$339.62	\$377.93	\$377.93	\$342.49	\$342.49	\$300.70	\$300.70											

Company Name:
Market:
Product:
Effective Date of Rates:

HIOS Plan ID (On Exchange)=>	24872PA0020002		24872PA0020003		24872PA0020004		24872PA0020005		24872PA0020006		24872PA0020007	
HIOS Plan ID (Off Exchange)=>	24872PA0020002		24872PA0020003		24872PA0020004		24872PA0020005		24872PA0020006		24872PA0020007	
Plan Marketing Name =>	UHC Navigate Gold 1500		UHC Navigate Gold 1000		UHC Navigate Silver 3500		UHC Navigate Silver 5500		UHC Navigate HSA Silver 2500		UHC Navigate Silver 5500-1	
Form # =>	COC19.INS.2018.SG.PA		COC19.INS.2018.SG.PA		COC19.INS.2018.SG.PA		COC19.INS.2018.SG.PA		COC19.INS.2018.SG.PA		COC19.INS.2018.SG.PA	
Rating Area =>	Rating Area 9		Rating Area 9		Rating Area 9		Rating Area 9		Rating Area 9		Rating Area 9	
Network =>	UHCPA		UHCPA		UHCPA		UHCPA		UHCPA		UHCPA	
Metal =>	Gold		Gold		Silver		Silver		Silver		Silver	
Deductible =>	1500		1000		3500		5500		2500		5500	
Coinurance =>	0.8		1		0.8		1		1		1	
Copays =>	\$30-\$60		\$30-\$60		\$40-\$80		\$50-\$100		\$30-\$60		\$50-\$100	
OOP Maximum =>	7900		7900		7900		7900		6700		7900	
Pediatric Dental (Yes/No) =>	Yes		Yes		Yes		Yes		Yes		Yes	
Age Band	Non-Tobacco	Tobacco	Non-Tobacco	Tobacco	Non-Tobacco	Tobacco	Non-Tobacco	Tobacco	Non-Tobacco	Tobacco	Non-Tobacco	Tobacco
0 - 14	\$223.69	\$223.69	\$259.14	\$259.14	\$197.11	\$197.11	\$201.55	\$201.55	\$224.30	\$224.30	\$203.26	\$203.26
15	\$243.57	\$243.57	\$282.18	\$282.18	\$214.63	\$214.63	\$219.47	\$219.47	\$244.24	\$244.24	\$221.33	\$221.33
16	\$251.17	\$251.17	\$290.99	\$290.99	\$221.33	\$221.33	\$226.32	\$226.32	\$251.86	\$251.86	\$228.24	\$228.24
17	\$258.77	\$258.77	\$299.79	\$299.79	\$228.03	\$228.03	\$233.17	\$233.17	\$259.48	\$259.48	\$235.14	\$235.14
18	\$266.96	\$266.96	\$309.28	\$309.28	\$235.24	\$235.24	\$240.55	\$240.55	\$267.69	\$267.69	\$242.58	\$242.58
19	\$275.15	\$275.15	\$318.77	\$318.77	\$242.46	\$242.46	\$247.93	\$247.93	\$275.90	\$275.90	\$250.03	\$250.03
20	\$283.63	\$283.63	\$328.59	\$328.59	\$249.93	\$249.93	\$255.57	\$255.57	\$284.40	\$284.40	\$257.73	\$257.73
21	\$292.40	\$292.40	\$338.75	\$338.75	\$257.66	\$257.66	\$263.47	\$263.47	\$293.20	\$293.20	\$265.70	\$265.70
22	\$292.40	\$292.40	\$338.75	\$338.75	\$257.66	\$257.66	\$263.47	\$263.47	\$293.20	\$293.20	\$265.70	\$265.70
23	\$292.40	\$292.40	\$338.75	\$338.75	\$257.66	\$257.66	\$263.47	\$263.47	\$293.20	\$293.20	\$265.70	\$265.70
24	\$292.40	\$292.40	\$338.75	\$338.75	\$257.66	\$257.66	\$263.47	\$263.47	\$293.20	\$293.20	\$265.70	\$265.70
25	\$293.57	\$293.57	\$340.11	\$340.11	\$258.69	\$258.69	\$264.53	\$264.53	\$294.37	\$294.37	\$266.76	\$266.76
26	\$299.42	\$299.42	\$346.88	\$346.88	\$263.85	\$263.85	\$269.79	\$269.79	\$300.24	\$300.24	\$272.08	\$272.08
27	\$306.44	\$306.44	\$355.01	\$355.01	\$270.03	\$270.03	\$276.12	\$276.12	\$307.27	\$307.27	\$278.46	\$278.46
28	\$317.84	\$317.84	\$368.22	\$368.22	\$280.08	\$280.08	\$286.39	\$286.39	\$318.71	\$318.71	\$288.82	\$288.82
29	\$327.20	\$327.20	\$379.07	\$379.07	\$288.33	\$288.33	\$294.83	\$294.83	\$328.09	\$328.09	\$297.32	\$297.32
30	\$331.88	\$331.88	\$384.48	\$384.48	\$292.45	\$292.45	\$299.04	\$299.04	\$332.78	\$332.78	\$301.57	\$301.57
31	\$338.90	\$338.90	\$392.62	\$392.62	\$298.63	\$298.63	\$305.37	\$305.37	\$339.82	\$339.82	\$307.95	\$307.95
32	\$345.90	\$345.90	\$400.74	\$400.74	\$304.81	\$304.81	\$311.68	\$311.68	\$346.86	\$346.86	\$314.32	\$314.32
33	\$350.30	\$350.30	\$405.82	\$405.82	\$308.68	\$308.68	\$315.64	\$315.64	\$351.25	\$351.25	\$318.31	\$318.31
34	\$354.97	\$354.97	\$411.24	\$411.24	\$312.80	\$312.80	\$319.85	\$319.85	\$355.94	\$355.94	\$322.56	\$322.56
35	\$357.31	\$357.31	\$413.95	\$413.95	\$314.86	\$314.86	\$321.96	\$321.96	\$358.29	\$358.29	\$324.69	\$324.69
36	\$359.65	\$359.65	\$416.66	\$416.66	\$316.92	\$316.92	\$324.06	\$324.06	\$360.64	\$360.64	\$326.81	\$326.81
37	\$361.99	\$361.99	\$419.37	\$419.37	\$318.98	\$318.98	\$326.18	\$326.18	\$362.98	\$362.98	\$328.94	\$328.94
38	\$364.33	\$364.33	\$422.09	\$422.09	\$321.05	\$321.05	\$328.29	\$328.29	\$365.33	\$365.33	\$331.07	\$331.07
39	\$369.01	\$369.01	\$427.50	\$427.50	\$325.17	\$325.17	\$332.50	\$332.50	\$370.02	\$370.02	\$335.31	\$335.31
40	\$373.69	\$373.69	\$432.92	\$432.92	\$329.29	\$329.29	\$336.71	\$336.71	\$374.71	\$374.71	\$339.56	\$339.56
41	\$380.70	\$380.70	\$441.05	\$441.05	\$335.47	\$335.47	\$343.04	\$343.04	\$381.75	\$381.75	\$345.94	\$345.94
42	\$387.43	\$387.43	\$448.84	\$448.84	\$341.40	\$341.40	\$349.10	\$349.10	\$388.49	\$388.49	\$352.05	\$352.05
43	\$396.79	\$396.79	\$459.69	\$459.69	\$349.65	\$349.65	\$357.53	\$357.53	\$397.87	\$397.87	\$360.56	\$360.56
44	\$408.49	\$408.49	\$473.24	\$473.24	\$359.95	\$359.95	\$368.07	\$368.07	\$409.60	\$409.60	\$371.19	\$371.19
45	\$422.23	\$422.23	\$489.16	\$489.16	\$372.06	\$372.06	\$380.45	\$380.45	\$423.38	\$423.38	\$383.67	\$383.67
46	\$438.60	\$438.60	\$508.13	\$508.13	\$386.49	\$386.49	\$395.21	\$395.21	\$439.80	\$439.80	\$398.55	\$398.55
47	\$457.02	\$457.02	\$529.46	\$529.46	\$402.72	\$402.72	\$411.80	\$411.80	\$458.27	\$458.27	\$415.29	\$415.29
48	\$478.08	\$478.08	\$553.86	\$553.86	\$421.28	\$421.28	\$430.78	\$430.78	\$479.38	\$479.38	\$434.42	\$434.42
49	\$498.84	\$498.84	\$577.91	\$577.91	\$439.57	\$439.57	\$449.48	\$449.48	\$500.20	\$500.20	\$453.29	\$453.29
50	\$522.23	\$522.23	\$605.01	\$605.01	\$460.18	\$460.18	\$470.56	\$470.56	\$523.66	\$523.66	\$474.54	\$474.54
51	\$545.32	\$545.32	\$631.77	\$631.77	\$480.53	\$480.53	\$491.37	\$491.37	\$546.82	\$546.82	\$495.53	\$495.53
52	\$570.76	\$570.76	\$661.24	\$661.24	\$502.95	\$502.95	\$514.29	\$514.29	\$572.33	\$572.33	\$518.64	\$518.64
53	\$596.50	\$596.50	\$691.05	\$691.05	\$525.63	\$525.63	\$537.48	\$537.48	\$598.13	\$598.13	\$542.03	\$542.03
54	\$624.28	\$624.28	\$723.23	\$723.23	\$550.11	\$550.11	\$562.51	\$562.51	\$625.98	\$625.98	\$567.27	\$567.27
55	\$652.05	\$652.05	\$755.41	\$755.41	\$574.58	\$574.58	\$587.53	\$587.53	\$653.84	\$653.84	\$592.51	\$592.51
56	\$682.17	\$682.17	\$790.31	\$790.31	\$601.12	\$601.12	\$614.68	\$614.68	\$684.04	\$684.04	\$619.88	\$619.88
57	\$712.58	\$712.58	\$825.54	\$825.54	\$627.92	\$627.92	\$642.08	\$642.08	\$714.53	\$714.53	\$647.51	\$647.51
58	\$745.04	\$745.04	\$863.14	\$863.14	\$656.52	\$656.52	\$671.32	\$671.32	\$747.07	\$747.07	\$677.01	\$677.01
59	\$761.11	\$761.11	\$881.76	\$881.76	\$670.69	\$670.69	\$685.81	\$685.81	\$763.20	\$763.20	\$691.61	\$691.61
60	\$793.57	\$793.57	\$919.37	\$919.37	\$699.29	\$699.29	\$715.06	\$715.06	\$795.74	\$795.74	\$721.11	\$721.11
61	\$821.65	\$821.65	\$951.89	\$951.89	\$724.03	\$724.03	\$740.35	\$740.35	\$823.89	\$823.89	\$746.62	\$746.62
62	\$840.07	\$840.07	\$973.23	\$973.23	\$740.26	\$740.26	\$756.95	\$756.95	\$842.36	\$842.36	\$763.36	\$763.36
63	\$863.16	\$863.16	\$999.99	\$999.99	\$760.61	\$760.61	\$777.76	\$777.76	\$865.53	\$865.53	\$784.34	\$784.34
64+	\$877.20	\$877.20	\$1,016.25	\$1,016.25	\$772.98	\$772.98	\$790.41	\$790.41	\$879.60	\$879.60	\$797.10	\$797.10

Company Name UnitedHealthcare of Pennsylvania Inc.
Market Small Group
RATES FOR AGE 21, NON-TOBACCO USER, BY RATING AREA AND COUNTY

[illegible]

0	0	0	0	0
Pike	Sullivan	Susquehanna	Wayne	Wyoming
\$241.68	\$241.68	\$241.68	\$241.68	\$241.68
\$300.35	\$300.35	\$300.35	\$300.35	\$300.35
\$347.96	\$347.96	\$347.96	\$347.96	\$347.96
\$264.67	\$264.67	\$264.67	\$264.67	\$264.67
\$270.64	\$270.64	\$270.64	\$270.64	\$270.64
\$301.17	\$301.17	\$301.17	\$301.17	\$301.17
\$272.92	\$272.92	\$272.92	\$272.92	\$272.92

RATING AREA 4

0	0	0	0	0	0	0	0	0	0	0
Allegheny	Armstrong	Beaver	Butler	Fayette	Greene	Indiana	Lawrence	Washington	Westmoreland	
\$212.77	\$212.77	\$212.77	\$212.77	\$212.77	\$212.77	\$212.77	\$212.77	\$212.77	\$212.77	\$212.77
\$264.41	\$264.41	\$264.41	\$264.41	\$264.41	\$264.41	\$264.41	\$264.41	\$264.41	\$264.41	\$264.41
\$306.33	\$306.33	\$306.33	\$306.33	\$306.33	\$306.33	\$306.33	\$306.33	\$306.33	\$306.33	\$306.33
\$233.00	\$233.00	\$233.00	\$233.00	\$233.00	\$233.00	\$233.00	\$233.00	\$233.00	\$233.00	\$233.00
\$238.26	\$238.26	\$238.26	\$238.26	\$238.26	\$238.26	\$238.26	\$238.26	\$238.26	\$238.26	\$238.26
\$265.14	\$265.14	\$265.14	\$265.14	\$265.14	\$265.14	\$265.14	\$265.14	\$265.14	\$265.14	\$265.14
\$240.27	\$240.27	\$240.27	\$240.27	\$240.27	\$240.27	\$240.27	\$240.27	\$240.27	\$240.27	\$240.27

RATING AREA 5

0	0	0	0	0	0	0
Bedford	Blair	Clearfield	Cambria	Huntingdon	Jefferson	Somerset
\$209.24	\$209.24	\$209.24	\$209.24	\$209.24	\$209.24	\$209.24
\$260.03	\$260.03	\$260.03	\$260.03	\$260.03	\$260.03	\$260.03
\$301.25	\$301.25	\$301.25	\$301.25	\$301.25	\$301.25	\$301.25
\$229.14	\$229.14	\$229.14	\$229.14	\$229.14	\$229.14	\$229.14
\$234.30	\$234.30	\$234.30	\$234.30	\$234.30	\$234.30	\$234.30
\$260.74	\$260.74	\$260.74	\$260.74	\$260.74	\$260.74	\$260.74
\$236.28	\$236.28	\$236.28	\$236.28	\$236.28	\$236.28	\$236.28

RATING AREA 6

0	0
Centre	Columbia
\$243.05	\$243.05
\$302.04	\$302.04
\$349.92	\$349.92
\$266.16	\$266.16
\$272.16	\$272.16
\$302.87	\$302.87
\$274.46	\$274.46

						RATING AREA 7				RATING AREA 8					RATING AREA 9					
0	0	0		0		0	0	0	0	0	0	0	0	0	0	0	0	0	0	0
Lehigh	Mifflin	Northampton	Northumberland	Schuylkill	Snyder	Adams	Berks	Lancaster	York	Bucks	Chester	Delaware	Montgomery	Philadelphia	Cumberland	Dauphin	Franklin	Fulton	Juniata	Perry
\$243.05	\$243.05	\$243.05	\$243.05	\$243.05	\$243.05	\$248.95	\$248.95	\$248.95	\$248.95	\$237.32	\$237.32	\$237.32	\$237.32	\$237.32	\$235.29	\$235.29	\$235.29	\$235.29	\$235.29	\$235.29
\$302.04	\$302.04	\$302.04	\$302.04	\$302.04	\$302.04	\$309.37	\$309.37	\$309.37	\$309.37	\$294.91	\$294.91	\$294.91	\$294.91	\$294.91	\$292.40	\$292.40	\$292.40	\$292.40	\$292.40	292.4
\$349.92	\$349.92	\$349.92	\$349.92	\$349.92	\$349.92	\$358.41	\$358.41	\$358.41	\$358.41	\$341.67	\$341.67	\$341.67	\$341.67	\$341.67	\$338.75	\$338.75	\$338.75	\$338.75	\$338.75	338.75
\$266.16	\$266.16	\$266.16	\$266.16	\$266.16	\$266.16	\$272.62	\$272.62	\$272.62	\$272.62	\$259.88	\$259.88	\$259.88	\$259.88	\$259.88	\$257.66	\$257.66	\$257.66	\$257.66	\$257.66	257.66
\$272.16	\$272.16	\$272.16	\$272.16	\$272.16	\$272.16	\$278.76	\$278.76	\$278.76	\$278.76	\$265.74	\$265.74	\$265.74	\$265.74	\$265.74	\$263.47	\$263.47	\$263.47	\$263.47	\$263.47	263.47
\$302.87	\$302.87	\$302.87	\$302.87	\$302.87	\$302.87	\$310.22	\$310.22	\$310.22	\$310.22	\$295.72	\$295.72	\$295.72	\$295.72	\$295.72	\$293.20	\$293.20	\$293.20	\$293.20	\$293.20	293.2
\$274.46	\$274.46	\$274.46	\$274.46	\$274.46	\$274.46	\$281.12	\$281.12	\$281.12	\$281.12	\$267.99	\$267.99	\$267.99	\$267.99	\$267.99	\$265.70	\$265.70	\$265.70	\$265.70	\$265.70	265.7

UnitedHealthcare of Pennsylvania Inc.
Small Group
Plan Design Summary

HIOS Plan ID	Plan Marketing Name	Product	Metal	On/Off Exchange	Network	Rating Area	Counties Covered
24872PA0020001	UHC Navigate HSA Bronze 6700	HMO	Bronze	Off	UHCPA	All	All - Except for Lebanon, Montour, Tioga, and Union
24872PA0020002	UHC Navigate Gold 1500	HMO	Gold	Off	UHCPA	All	All - Except for Lebanon, Montour, Tioga, and Union
24872PA0020003	UHC Navigate Gold 1000	HMO	Gold	Off	UHCPA	All	All - Except for Lebanon, Montour, Tioga, and Union
24872PA0020004	UHC Navigate Silver 3500	HMO	Silver	Off	UHCPA	All	All - Except for Lebanon, Montour, Tioga, and Union
24872PA0020005	UHC Navigate Silver 5500	HMO	Silver	Off	UHCPA	All	All - Except for Lebanon, Montour, Tioga, and Union
24872PA0020006	UHC Navigate HSA Silver 2500	HMO	Silver	Off	UHCPA	All	All - Except for Lebanon, Montour, Tioga, and Union
24872PA0020007	UHC Navigate Silver 5500-1	HMO	Silver	Off	UHCPA	All	All - Except for Lebanon, Montour, Tioga, and Union

Company Name: **UnitedHealthcare of Pennsylvania**
 Market: **Small Group**
 Product: **HMO**
 Effective Date of Rates: **July 1, 2019**

Ending date of Rates: **September 30, 2019**

HIOS Plan ID (On Exchange)=>	24872PA0020001		24872PA0020002		24872PA0020003		24872PA0020004		24872PA0020005		24872PA0020006		24872PA0020007		24872PA0020001		24872PA0020002		24872PA0020003	
Plan Marketing Name =>	UHC Navigate HSA Bronze 6700		UHC Navigate Gold 1500		UHC Navigate Gold 1000		UHC Navigate Silver 3500		UHC Navigate Silver 5500		UHC Navigate HSA Silver 2500		UHC Navigate Silver 5500-1		UHC Navigate HSA Bronze 6700		UHC Navigate Gold 1500		UHC Navigat	
Form # =>	COC19.INS.2018.SG.PA		COC19.INS.2018.SG.PA		COC19.INS.2018.SG.PA		COC19.INS.2018.SG.PA		COC19.INS.2018.SG.PA		COC19.INS.2018.SG.PA		COC19.INS.2018.SG.PA		COC19.INS.2018.SG.PA		COC19.INS.2018.SG.PA		COC19.INS.	
Rating Area =>	Rating Area 1		Rating Area 1		Rating Area 1		Rating Area 1		Rating Area 1		Rating Area 1		Rating Area 1		Rating Area 2		Rating Area 2		Rating	
Network =>	UHCPA		UHCPA		UHCPA		UHCPA		UHCPA		UHCPA		UHCPA		UHCPA		UHCPA		UHC	
Metal =>	Bronze		Gold		Gold		Silver		Silver		Silver		Silver		Bronze		Gold		Gc	
Deductible =>	6700		1500		1000		3500		5500		2500		5500		6700		1500		10	
Coinurance =>	1		0.8		1		0.8		1		1		1		1		0.8		1	
Copays =>	D&C-D&C		\$30-\$60		\$30-\$60		\$40-\$80		\$50-\$100		\$30-\$60		\$50-\$100		D&C-D&C		\$30-\$60		\$30	
OOP Maximum =>	6700		7900		7900		7900		7900		6700		7900		6700		7900		79	
Pediatric Dental (Yes/No) =>	Yes		Yes		Yes		Yes		Yes		Yes		Yes		Yes		Yes		Yi	
Age Band	Non-Tobacco	Tobacco	Non-Tobacco	Tobacco	Non-Tobacco	Tobacco	Non-Tobacco	Tobacco	Non-Tobacco	Tobacco	Non-Tobacco	Tobacco	Non-Tobacco	Tobacco	Non-Tobacco	Tobacco	Non-Tobacco	Tobacco	Non-Tobacco	Tobacco
0 - 14	\$160.06	\$160.06	\$198.90	\$198.90	\$230.44	\$230.44	\$175.27	\$175.27	\$179.23	\$179.23	\$199.45	\$199.45	\$180.74	\$180.74	\$161.68	\$161.68	\$200.92	\$200.92	\$232.77	\$232.77
15	\$174.29	\$174.29	\$216.59	\$216.59	\$250.92	\$250.92	\$190.85	\$190.85	\$195.16	\$195.16	\$217.18	\$217.18	\$196.81	\$196.81	\$176.05	\$176.05	\$218.77	\$218.77	\$253.46	\$253.46
16	\$179.73	\$179.73	\$223.35	\$223.35	\$258.76	\$258.76	\$196.82	\$196.82	\$201.26	\$201.26	\$223.96	\$223.96	\$202.96	\$202.96	\$181.54	\$181.54	\$225.60	\$225.60	\$261.37	\$261.37
17	\$185.17	\$185.17	\$230.10	\$230.10	\$266.58	\$266.58	\$202.77	\$202.77	\$207.34	\$207.34	\$230.74	\$230.74	\$209.09	\$209.09	\$187.04	\$187.04	\$232.43	\$232.43	\$269.28	\$269.28
18	\$191.03	\$191.03	\$237.39	\$237.39	\$275.03	\$275.03	\$209.19	\$209.19	\$213.91	\$213.91	\$238.04	\$238.04	\$215.72	\$215.72	\$192.95	\$192.95	\$239.78	\$239.78	\$277.80	\$277.80
19	\$196.89	\$196.89	\$244.67	\$244.67	\$283.46	\$283.46	\$215.60	\$215.60	\$220.47	\$220.47	\$245.34	\$245.34	\$222.33	\$222.33	\$198.87	\$198.87	\$247.14	\$247.14	\$286.32	\$286.32
20	\$202.95	\$202.95	\$252.21	\$252.21	\$292.19	\$292.19	\$222.24	\$222.24	\$227.26	\$227.26	\$252.90	\$252.90	\$229.18	\$229.18	\$205.00	\$205.00	\$254.75	\$254.75	\$295.14	\$295.14
21	\$209.23	\$209.23	\$260.01	\$260.01	\$301.23	\$301.23	\$229.12	\$229.12	\$234.29	\$234.29	\$260.72	\$260.72	\$236.27	\$236.27	\$211.34	\$211.34	\$262.63	\$262.63	\$304.27	\$304.27
22	\$209.23	\$209.23	\$260.01	\$260.01	\$301.23	\$301.23	\$229.12	\$229.12	\$234.29	\$234.29	\$260.72	\$260.72	\$236.27	\$236.27	\$211.34	\$211.34	\$262.63	\$262.63	\$304.27	\$304.27
23	\$209.23	\$209.23	\$260.01	\$260.01	\$301.23	\$301.23	\$229.12	\$229.12	\$234.29	\$234.29	\$260.72	\$260.72	\$236.27	\$236.27	\$211.34	\$211.34	\$262.63	\$262.63	\$304.27	\$304.27
24	\$209.23	\$209.23	\$260.01	\$260.01	\$301.23	\$301.23	\$229.12	\$229.12	\$234.29	\$234.29	\$260.72	\$260.72	\$236.27	\$236.27	\$211.34	\$211.34	\$262.63	\$262.63	\$304.27	\$304.27
25	\$210.07	\$210.07	\$261.05	\$261.05	\$302.43	\$302.43	\$230.03	\$230.03	\$235.23	\$235.23	\$261.76	\$261.76	\$237.21	\$237.21	\$212.19	\$212.19	\$263.68	\$263.68	\$305.48	\$305.48
26	\$214.25	\$214.25	\$266.25	\$266.25	\$308.46	\$308.46	\$234.62	\$234.62	\$239.91	\$239.91	\$266.98	\$266.98	\$241.94	\$241.94	\$216.41	\$216.41	\$268.94	\$268.94	\$311.57	\$311.57
27	\$219.27	\$219.27	\$272.49	\$272.49	\$315.69	\$315.69	\$240.12	\$240.12	\$245.54	\$245.54	\$273.23	\$273.23	\$247.61	\$247.61	\$221.48	\$221.48	\$275.24	\$275.24	\$318.88	\$318.88
28	\$227.43	\$227.43	\$282.63	\$282.63	\$327.43	\$327.43	\$249.05	\$249.05	\$254.67	\$254.67	\$283.40	\$283.40	\$256.82	\$256.82	\$229.73	\$229.73	\$285.48	\$285.48	\$330.74	\$330.74
29	\$234.13	\$234.13	\$290.95	\$290.95	\$337.08	\$337.08	\$256.39	\$256.39	\$262.17	\$262.17	\$291.75	\$291.75	\$264.39	\$264.39	\$236.49	\$236.49	\$293.89	\$293.89	\$340.48	\$340.48
30	\$237.48	\$237.48	\$295.11	\$295.11	\$341.89	\$341.89	\$260.05	\$260.05	\$265.91	\$265.91	\$295.92	\$295.92	\$268.16	\$268.16	\$239.87	\$239.87	\$298.09	\$298.09	\$345.35	\$345.35
31	\$242.50	\$242.50	\$301.35	\$301.35	\$349.12	\$349.12	\$265.55	\$265.55	\$271.54	\$271.54	\$302.17	\$302.17	\$273.83	\$273.83	\$244.94	\$244.94	\$304.39	\$304.39	\$352.65	\$352.65
32	\$247.52	\$247.52	\$307.59	\$307.59	\$356.35	\$356.35	\$271.04	\$271.04	\$277.16	\$277.16	\$308.43	\$308.43	\$279.50	\$279.50	\$310.69	\$310.69	\$359.95	\$359.95		
33	\$250.66	\$250.66	\$311.49	\$311.49	\$360.88	\$360.88	\$274.49	\$274.49	\$280.68	\$280.68	\$312.34	\$312.34	\$283.05	\$283.05	\$253.19	\$253.19	\$314.63	\$314.63	\$364.51	\$364.51
34	\$254.01	\$254.01	\$315.65	\$315.65	\$365.69	\$365.69	\$278.15	\$278.15	\$284.42	\$284.42	\$316.51	\$316.51	\$286.83	\$286.83	\$256.57	\$256.57	\$318.84	\$318.84	\$369.39	\$369.39
35	\$255.68	\$255.68	\$317.73	\$317.73	\$368.10	\$368.10	\$279.99	\$279.99	\$286.30	\$286.30	\$318.60	\$318.60	\$288.72	\$288.72	\$258.26	\$258.26	\$320.93	\$320.93	\$371.82	\$371.82
36	\$257.35	\$257.35	\$319.81	\$319.81	\$370.51	\$370.51	\$281.82	\$281.82	\$288.18	\$288.18	\$320.69	\$320.69	\$290.61	\$290.61	\$259.95	\$259.95	\$323.04	\$323.04	\$374.25	\$374.25
37	\$259.03	\$259.03	\$321.89	\$321.89	\$372.92	\$372.92	\$283.65	\$283.65	\$290.05	\$290.05	\$322.77	\$322.77	\$292.50	\$292.50	\$261.64	\$261.64	\$325.13	\$325.13	\$376.68	\$376.68
38	\$260.70	\$260.70	\$323.97	\$323.97	\$375.33	\$375.33	\$285.49	\$285.49	\$291.93	\$291.93	\$324.86	\$324.86	\$294.39	\$294.39	\$263.33	\$263.33	\$327.24	\$327.24	\$379.12	\$379.12
39	\$264.05	\$264.05	\$328.14	\$328.14	\$380.16	\$380.16	\$289.15	\$289.15	\$295.68	\$295.68	\$329.03	\$329.03	\$298.18	\$298.18	\$266.71	\$266.71	\$331.44	\$331.44	\$383.99	\$383.99
40	\$267.40	\$267.40	\$332.29	\$332.29	\$384.97	\$384.97	\$292.81	\$292.81	\$299.42	\$299.42	\$333.20	\$333.20	\$301.95	\$301.95	\$270.09	\$270.09	\$335.64	\$335.64	\$388.85	\$388.85
41	\$272.42	\$272.42	\$338.53	\$338.53	\$392.20	\$392.20	\$298.31	\$298.31	\$305.04	\$305.04	\$339.46	\$339.46	\$307.62	\$307.62	\$275.16	\$275.16	\$341.94	\$341.94	\$396.16	\$396.16
42	\$277.23	\$277.23	\$344.51	\$344.51	\$399.13	\$399.13	\$303.59	\$303.59	\$310.44	\$310.44	\$345.45	\$345.45	\$313.06	\$313.06	\$280.03	\$280.03	\$347.99	\$347.99	\$403.16	\$403.16
43	\$283.93	\$283.93	\$352.83	\$352.83	\$408.77	\$408.77	\$310.91	\$310.91	\$317.93	\$317.93	\$353.80	\$353.80	\$320.62	\$320.62	\$286.79	\$286.79	\$356.39	\$356.39	\$412.89	\$412.89
44	\$292.29	\$292.29	\$363.23	\$363.23	\$420.82	\$420.82	\$320.08	\$320.08	\$327.30	\$327.30	\$364.23	\$364.23	\$330.07	\$330.07	\$295.24	\$295.24	\$366.89	\$366.89	\$425.06	\$425.06
45	\$302.13	\$302.13	\$375.46	\$375.46	\$434.98	\$434.98	\$330.85	\$330.85	\$338.32	\$338.32	\$376.48	\$376.48	\$341.18	\$341.18	\$305.17	\$305.17	\$379.23	\$379.23	\$439.36	\$439.36
46	\$313.85	\$313.85	\$390.02	\$390.02	\$451.85	\$451.85	\$343.68	\$343.68	\$351.44	\$351.44	\$391.08	\$391.08	\$354.41	\$354.41	\$317.01	\$317.01	\$393.95	\$393.95	\$456.41	\$456.41
47	\$327.03	\$327.03	\$406.39	\$406.39	\$470.82	\$470.82	\$358.11	\$358.11	\$366.19	\$366.19	\$407.51	\$407.51	\$369.29	\$369.29	\$330.32	\$330.32	\$410.49	\$410.49	\$475.57	\$475.57
48	\$342.09	\$342.09	\$425.11	\$425.11	\$492.51	\$492.51	\$374.61	\$374.61	\$383.06	\$383.06	\$426.28	\$426.28	\$386.30	\$386.30	\$345.54	\$345.54	\$429.40	\$429.40	\$497.48	\$497.48
49	\$356.95	\$356.95	\$443.58	\$443.58	\$513.90	\$513.90	\$399.70	\$399.70	\$404.79	\$404.79	\$444.79	\$444.79	\$408.08	\$408.08	\$360.55	\$360.55	\$448.04	\$448.04	\$519.08	\$519.08
50	\$373.68	\$373.68	\$464.38	\$464.38	\$538.00	\$538.00	\$409.21	\$409.21	\$418.45	\$418.45	\$465.65	\$465.65	\$421.98	\$421.98	\$377.45	\$377.45	\$469.05	\$469.05	\$543.42	\$543.42
51	\$390.21	\$390.21	\$484.92	\$484.92	\$561.80	\$561.80	\$427.31	\$427.31	\$436.96	\$436.96	\$486.24	\$486.24	\$440.65	\$440.65	\$394.15	\$394.15	\$489.80	\$489.80	\$567.46	\$567.46
52	\$408.42	\$408.42	\$507.54	\$507.54	\$588.00	\$588.00	\$447.24	\$447.24	\$457.33	\$457.33	\$508.93	\$508.93	\$461.20	\$461.20	\$412.54	\$412.54	\$512.65	\$512.65	\$593.93	\$593.93
53	\$426.83	\$426.83	\$530.42	\$530.42	\$614.51	\$614.51	\$467.41	\$467.41	\$477.95	\$477.95	\$531.87	\$531.87	\$481.99	\$481.99	\$431.13	\$431.13	\$535.77	\$535.77	\$620.71	\$620.71
54	\$446.71	\$446.71	\$555.12	\$555.12	\$643.12	\$643.12	\$489.17	\$489.17	\$500.20	\$500.20	\$556.64	\$556.64	\$504.43	\$504.43	\$451.21	\$451.21	\$560.72	\$560.72	\$649.62	\$649.62
55	\$466.58	\$466.58	\$579.82	\$579.82	\$671.74	\$671.74	\$510.94	\$510.94	\$522.47	\$522.47	\$581.41	\$581.41	\$526.88	\$526.88	\$471.29	\$471.29	\$585.67	\$585.67	\$678.52	\$678.52
56	\$488.13	\$488.13	\$606.60	\$606.60	\$702.77	\$702.77	\$534.53	\$534.53	\$546.60	\$546.60	\$608.26	\$608.26	\$551.22	\$551.22	\$493.06	\$493.06	\$612.71	\$612.71	\$709.8	

Company Name:
Market:
Product:
Effective Date of Rates:

HIOS Plan ID (On Exchange)=>	0020003	24872PA0020004	24872PA0020005	24872PA0020006	24872PA0020007	24872PA0020001	24872PA0020002	24872PA0020003	24872PA0020004	24872PA0020005
HIOS Plan ID (Off Exchange)=>	0020003	24872PA0020004	24872PA0020005	24872PA0020006	24872PA0020007	24872PA0020001	24872PA0020002	24872PA0020003	24872PA0020004	24872PA0020005
Plan Marketing Name =>	Gold 1000	UHC Navigate Silver 3500	UHC Navigate Silver 5500	UHC Navigate HSA Silver 2500	UHC Navigate Silver 5500-1	UHC Navigate HSA Bronze 6700	UHC Navigate Gold 1500	UHC Navigate Gold 1000	UHC Navigate Silver 3500	UHC Navigate Silver 5500
Form # =>	2018.SG.PA	COC19.INS.2018.SG.PA	COC19.INS.2018.SG.PA	COC19.INS.2018.SG.PA	COC19.INS.2018.SG.PA	COC19.INS.2018.SG.PA	COC19.INS.2018.SG.PA	COC19.INS.2018.SG.PA	COC19.INS.2018.SG.PA	COC19.INS.2018.SG.PA
Rating Area =>	Area 2	Rating Area 2	Rating Area 2	Rating Area 2	Rating Area 2	Rating Area 3	Rating Area 3	Rating Area 3	Rating Area 3	Rating Area 3
Network =>	CPA	UHCPA	UHCPA	UHCPA	UHCPA	UHCPA	UHCPA	UHCPA	UHCPA	UHCPA
Metal =>	Gold	Silver	Silver	Silver	Silver	Bronze	Gold	Gold	Silver	Silver
Deductible =>	00	3500	5500	2500	5500	6700	1500	1000	3500	5500
Coinurance =>	1	0.8	1	1	1	1	0.8	1	0.8	1
Copays =>	\$60	\$40-\$80	\$50-\$100	\$30-\$60	\$50-\$100	D&C-D&C	\$30-\$60	\$30-\$60	\$40-\$80	\$50-\$100
OOP Maximum =>	00	7900	7900	6700	7900	6700	7900	7900	7900	7900
Pediatric Dental (Yes/No) =>	Yes	Yes	Yes	Yes	Yes	Yes	Yes	Yes	Yes	Yes
Age Band	Tobacco	Non-Tobacco	Tobacco	Non-Tobacco	Tobacco	Non-Tobacco	Tobacco	Non-Tobacco	Tobacco	Non-Tobacco
0 - 14	\$232.77	\$177.05	\$177.05	\$181.04	\$181.04	\$201.47	\$201.47	\$182.57	\$182.57	\$190.45
15	\$253.46	\$192.78	\$192.78	\$197.13	\$197.13	\$219.38	\$219.38	\$198.80	\$207.38	\$207.38
16	\$261.37	\$198.80	\$198.80	\$203.28	\$203.28	\$226.23	\$226.23	\$205.00	\$213.86	\$213.86
17	\$269.28	\$204.82	\$204.82	\$209.44	\$209.44	\$233.07	\$233.07	\$211.21	\$220.33	\$220.33
18	\$277.80	\$211.30	\$211.30	\$216.06	\$216.06	\$240.45	\$240.45	\$217.89	\$227.30	\$227.30
19	\$286.32	\$217.78	\$217.78	\$222.69	\$222.69	\$247.82	\$247.82	\$224.57	\$234.27	\$234.27
20	\$295.14	\$224.48	\$224.48	\$229.55	\$229.55	\$255.46	\$255.46	\$231.49	\$241.49	\$241.49
21	\$304.27	\$231.43	\$231.43	\$236.65	\$236.65	\$263.36	\$263.36	\$238.65	\$248.96	\$248.96
22	\$304.27	\$231.43	\$231.43	\$236.65	\$236.65	\$263.36	\$263.36	\$238.65	\$248.96	\$248.96
23	\$304.27	\$231.43	\$231.43	\$236.65	\$236.65	\$263.36	\$263.36	\$238.65	\$248.96	\$248.96
24	\$304.27	\$231.43	\$231.43	\$236.65	\$236.65	\$263.36	\$263.36	\$238.65	\$248.96	\$248.96
25	\$305.48	\$232.35	\$232.35	\$237.59	\$237.59	\$264.41	\$264.41	\$239.60	\$249.96	\$249.96
26	\$311.57	\$236.99	\$236.99	\$242.33	\$242.33	\$269.68	\$269.68	\$244.38	\$254.94	\$254.94
27	\$318.88	\$242.54	\$242.54	\$248.01	\$248.01	\$276.00	\$276.00	\$250.11	\$260.91	\$260.91
28	\$330.74	\$251.56	\$251.56	\$257.24	\$257.24	\$286.27	\$286.27	\$259.41	\$270.62	\$270.62
29	\$340.48	\$258.97	\$258.97	\$264.81	\$264.81	\$294.70	\$294.70	\$267.05	\$278.59	\$278.59
30	\$345.35	\$262.67	\$262.67	\$268.60	\$268.60	\$298.91	\$298.91	\$270.87	\$282.57	\$282.57
31	\$352.65	\$268.23	\$268.23	\$274.28	\$274.28	\$305.23	\$305.23	\$276.60	\$288.54	\$288.54
32	\$359.95	\$273.78	\$273.78	\$279.95	\$279.95	\$311.55	\$311.55	\$282.32	\$294.52	\$294.52
33	\$364.51	\$277.25	\$277.25	\$283.50	\$283.50	\$315.51	\$315.51	\$285.90	\$298.25	\$298.25
34	\$369.39	\$280.96	\$280.96	\$287.30	\$287.30	\$319.72	\$319.72	\$289.73	\$302.24	\$302.24
35	\$371.82	\$282.81	\$282.81	\$289.18	\$289.18	\$321.83	\$321.83	\$291.63	\$304.23	\$304.23
36	\$374.25	\$284.66	\$284.66	\$291.08	\$291.08	\$323.93	\$323.93	\$293.54	\$306.22	\$306.22
37	\$376.68	\$286.51	\$286.51	\$292.97	\$292.97	\$326.04	\$326.04	\$295.45	\$308.21	\$308.21
38	\$379.12	\$288.36	\$288.36	\$294.87	\$294.87	\$328.15	\$328.15	\$297.36	\$310.20	\$310.20
39	\$383.99	\$292.06	\$292.06	\$298.65	\$298.65	\$332.36	\$332.36	\$301.17	\$314.19	\$314.19
40	\$388.85	\$295.76	\$295.76	\$302.44	\$302.44	\$336.57	\$336.57	\$304.99	\$318.17	\$318.17
41	\$396.16	\$301.32	\$301.32	\$308.12	\$308.12	\$342.89	\$342.89	\$310.72	\$324.15	\$324.15
42	\$403.16	\$306.65	\$306.65	\$313.57	\$313.57	\$348.95	\$348.95	\$316.22	\$329.87	\$329.87
43	\$412.89	\$314.05	\$314.05	\$321.13	\$321.13	\$357.38	\$357.38	\$323.85	\$337.84	\$337.84
44	\$425.06	\$323.31	\$323.31	\$330.60	\$330.60	\$367.91	\$367.91	\$333.39	\$347.80	\$347.80
45	\$439.36	\$334.18	\$334.18	\$341.72	\$341.72	\$380.29	\$380.29	\$344.61	\$359.50	\$359.50
46	\$456.41	\$347.15	\$347.15	\$354.98	\$354.98	\$395.04	\$395.04	\$357.98	\$373.44	\$373.44
47	\$475.57	\$361.73	\$361.73	\$369.88	\$369.88	\$411.63	\$411.63	\$373.01	\$389.12	\$389.12
48	\$497.48	\$378.38	\$378.38	\$386.92	\$386.92	\$430.59	\$430.59	\$390.19	\$407.05	\$407.05
49	\$519.08	\$394.82	\$394.82	\$403.72	\$403.72	\$449.29	\$449.29	\$407.13	\$424.73	\$424.73
50	\$543.42	\$413.33	\$413.33	\$422.65	\$422.65	\$470.36	\$470.36	\$426.22	\$444.64	\$444.64
51	\$567.46	\$431.62	\$431.62	\$441.35	\$441.35	\$491.17	\$491.17	\$445.08	\$464.31	\$464.31
52	\$593.93	\$451.75	\$451.75	\$461.94	\$461.94	\$514.08	\$514.08	\$465.84	\$485.97	\$485.97
53	\$620.71	\$472.12	\$472.12	\$482.77	\$482.77	\$537.25	\$537.25	\$486.85	\$507.88	\$507.88
54	\$649.62	\$494.10	\$494.10	\$505.25	\$505.25	\$562.27	\$562.27	\$509.52	\$531.53	\$531.53
55	\$678.52	\$516.09	\$516.09	\$527.73	\$527.73	\$587.29	\$587.29	\$532.19	\$555.18	\$555.18
56	\$709.86	\$539.92	\$539.92	\$552.10	\$552.10	\$614.42	\$614.42	\$556.77	\$580.82	\$580.82
57	\$741.51	\$563.99	\$563.99	\$576.72	\$576.72	\$641.81	\$641.81	\$581.59	\$606.72	\$606.72
58	\$775.28	\$589.68	\$589.68	\$602.98	\$602.98	\$671.04	\$671.04	\$608.08	\$634.35	\$634.35
59	\$792.02	\$602.41	\$602.41	\$616.00	\$616.00	\$685.53	\$685.53	\$621.21	\$648.04	\$648.04
60	\$825.79	\$628.10	\$628.10	\$642.27	\$642.27	\$714.76	\$714.76	\$647.70	\$675.68	\$675.68
61	\$855.00	\$650.32	\$650.32	\$664.98	\$664.98	\$740.04	\$740.04	\$670.60	\$699.58	\$699.58
62	\$874.17	\$664.90	\$664.90	\$679.90	\$679.90	\$756.63	\$756.63	\$685.64	\$715.26	\$715.26
63	\$898.20	\$683.18	\$683.18	\$698.59	\$698.59	\$777.44	\$777.44	\$704.49	\$734.93	\$734.93
64+	\$912.81	\$694.29	\$694.29	\$709.95	\$709.95	\$790.08	\$790.08	\$715.95	\$746.88	\$746.88

Company Name:
Market:
Product:
Effective Date of Rates:

HIOS Plan ID (On Exchange)=>																				
HIOS Plan ID (Off Exchange)=>																				
Plan Marketing Name =>	UHC Navigate HSA Silver 2500		UHC Navigate Silver 5500-1		UHC Navigate HSA Bronze 6700		UHC Navigate Gold 1500		UHC Navigate Gold 1000		UHC Navigate Silver 3500		UHC Navigate Silver 5500		UHC Navigate HSA Silver 2500		UHC Navigate Silver 5500-1		UHC Navigate H	
Form # =>	COC19.INS.2018.SG.PA		COC19.INS.2018.SG.PA		COC19.INS.2018.SG.PA		COC19.INS.2018.SG.PA		COC19.INS.2018.SG.PA		COC19.INS.2018.SG.PA		COC19.INS.2018.SG.PA		COC19.INS.2018.SG.PA		COC19.INS.2018.SG.PA		COC19.INS.	
Rating Area =>	Rating Area 3		Rating Area 3		Rating Area 4		Rating Area 4		Rating Area 4		Rating Area 4		Rating Area 4		Rating Area 4		Rating Area 4		Rating Area 4	
Network =>	UHCPC		UHCPC		UHCPC		UHCPC		UHCPC		UHCPC		UHCPC		UHCPC		UHCPC		UHCPC	
Metal =>	Silver		Silver		Bronze		Bronze		Gold		Gold		Silver		Silver		Silver		Silver	
Deductible =>	2500		5500		6700		6700		1500		1000		3500		5500		2500		5500	
Coinurance =>	1		1		1		1		0.8		0.8		1		1		1		1	
Copays =>	\$30-\$60		\$50-\$100		D&C-D&C		\$30-\$60		\$30-\$60		\$40-\$80		\$50-\$100		\$30-\$60		\$50-\$100		D&C	
OOP Maximum =>	6700		7900		6700		7900		7900		7900		7900		6700		7900		6700	
Pediatric Dental (Yes/No) =>	Yes		Yes		Yes		Yes		Yes		Yes		Yes		Yes		Yes		Yes	
Age Band	Non-Tobacco	Tobacco	Non-Tobacco	Tobacco	Non-Tobacco	Tobacco	Non-Tobacco	Tobacco	Non-Tobacco	Tobacco	Non-Tobacco	Tobacco	Non-Tobacco	Tobacco	Non-Tobacco	Tobacco	Non-Tobacco	Tobacco	Non-Tobacco	Tobacco
0 - 14	\$237.33	\$237.33	\$215.07	\$215.07	\$167.67	\$167.67	\$208.36	\$208.36	\$241.39	\$241.39	\$183.61	\$183.61	\$187.75	\$187.75	\$208.94	\$208.94	\$189.33	\$189.33	\$164.89	\$164.89
15	\$258.42	\$258.42	\$234.18	\$234.18	\$182.57	\$182.57	\$226.87	\$226.87	\$262.84	\$262.84	\$199.93	\$199.93	\$204.43	\$204.43	\$227.51	\$227.51	\$206.16	\$206.16	\$179.54	\$179.54
16	\$266.49	\$266.49	\$241.49	\$241.49	\$188.27	\$188.27	\$233.96	\$233.96	\$271.05	\$271.05	\$206.17	\$206.17	\$210.82	\$210.82	\$234.61	\$234.61	\$212.60	\$212.60	\$185.15	\$185.15
17	\$274.55	\$274.55	\$248.80	\$248.80	\$193.97	\$193.97	\$241.03	\$241.03	\$279.25	\$279.25	\$212.40	\$212.40	\$217.19	\$217.19	\$241.71	\$241.71	\$219.02	\$219.02	\$190.75	\$190.75
18	\$283.24	\$283.24	\$256.67	\$256.67	\$200.10	\$200.10	\$248.66	\$248.66	\$288.09	\$288.09	\$219.13	\$219.13	\$224.07	\$224.07	\$249.36	\$249.36	\$225.96	\$225.96	\$196.79	\$196.79
19	\$291.93	\$291.93	\$264.54	\$264.54	\$206.24	\$206.24	\$256.30	\$256.30	\$296.93	\$296.93	\$225.85	\$225.85	\$230.94	\$230.94	\$257.01	\$257.01	\$232.89	\$232.89	\$202.82	\$202.82
20	\$300.92	\$300.92	\$272.69	\$272.69	\$212.59	\$212.59	\$264.19	\$264.19	\$306.08	\$306.08	\$232.81	\$232.81	\$238.06	\$238.06	\$264.93	\$264.93	\$240.07	\$240.07	\$209.07	\$209.07
21	\$310.23	\$310.23	\$281.13	\$281.13	\$219.17	\$219.17	\$272.36	\$272.36	\$315.54	\$315.54	\$240.01	\$240.01	\$245.42	\$245.42	\$273.12	\$273.12	\$247.49	\$247.49	\$215.54	\$215.54
22	\$310.23	\$310.23	\$281.13	\$281.13	\$219.17	\$219.17	\$272.36	\$272.36	\$315.54	\$315.54	\$240.01	\$240.01	\$245.42	\$245.42	\$273.12	\$273.12	\$247.49	\$247.49	\$215.54	\$215.54
23	\$310.23	\$310.23	\$281.13	\$281.13	\$219.17	\$219.17	\$272.36	\$272.36	\$315.54	\$315.54	\$240.01	\$240.01	\$245.42	\$245.42	\$273.12	\$273.12	\$247.49	\$247.49	\$215.54	\$215.54
24	\$310.23	\$310.23	\$281.13	\$281.13	\$219.17	\$219.17	\$272.36	\$272.36	\$315.54	\$315.54	\$240.01	\$240.01	\$245.42	\$245.42	\$273.12	\$273.12	\$247.49	\$247.49	\$215.54	\$215.54
25	\$311.47	\$311.47	\$282.26	\$282.26	\$220.05	\$220.05	\$273.45	\$273.45	\$316.80	\$316.80	\$240.97	\$240.97	\$246.40	\$246.40	\$274.21	\$274.21	\$248.48	\$248.48	\$216.40	\$216.40
26	\$317.68	\$317.68	\$287.88	\$287.88	\$224.43	\$224.43	\$278.90	\$278.90	\$323.12	\$323.12	\$245.77	\$245.77	\$251.31	\$251.31	\$279.67	\$279.67	\$253.43	\$253.43	\$220.71	\$220.71
27	\$325.12	\$325.12	\$294.62	\$294.62	\$229.69	\$229.69	\$285.44	\$285.44	\$330.69	\$330.69	\$251.54	\$251.54	\$257.21	\$257.21	\$286.23	\$286.23	\$259.37	\$259.37	\$225.89	\$225.89
28	\$337.22	\$337.22	\$305.59	\$305.59	\$238.24	\$238.24	\$296.06	\$296.06	\$342.99	\$342.99	\$260.89	\$260.89	\$266.77	\$266.77	\$296.88	\$296.88	\$269.02	\$269.02	\$234.29	\$234.29
29	\$347.15	\$347.15	\$314.58	\$314.58	\$245.25	\$245.25	\$304.77	\$304.77	\$353.09	\$353.09	\$268.57	\$268.57	\$274.62	\$274.62	\$305.62	\$305.62	\$276.94	\$276.94	\$241.19	\$241.19
30	\$352.11	\$352.11	\$319.08	\$319.08	\$248.76	\$248.76	\$309.12	\$309.12	\$358.13	\$358.13	\$272.41	\$272.41	\$278.55	\$278.55	\$309.99	\$309.99	\$280.90	\$280.90	\$244.64	\$244.64
31	\$359.56	\$359.56	\$325.83	\$325.83	\$254.02	\$254.02	\$315.66	\$315.66	\$365.71	\$365.71	\$278.17	\$278.17	\$284.44	\$284.44	\$316.55	\$316.55	\$286.84	\$286.84	\$249.81	\$249.81
32	\$367.00	\$367.00	\$332.58	\$332.58	\$259.28	\$259.28	\$322.20	\$322.20	\$373.28	\$373.28	\$283.93	\$283.93	\$290.33	\$290.33	\$323.10	\$323.10	\$292.78	\$292.78	\$254.98	\$254.98
33	\$371.66	\$371.66	\$336.80	\$336.80	\$262.57	\$262.57	\$326.29	\$326.29	\$378.02	\$378.02	\$287.53	\$287.53	\$294.02	\$294.02	\$327.20	\$327.20	\$296.50	\$296.50	\$258.22	\$258.22
34	\$376.62	\$376.62	\$341.29	\$341.29	\$266.07	\$266.07	\$330.65	\$330.65	\$383.07	\$383.07	\$291.37	\$291.37	\$297.94	\$297.94	\$331.57	\$331.57	\$300.45	\$300.45	\$261.67	\$261.67
35	\$379.10	\$379.10	\$343.55	\$343.55	\$267.83	\$267.83	\$332.82	\$332.82	\$385.59	\$385.59	\$293.29	\$293.29	\$299.90	\$299.90	\$333.75	\$333.75	\$302.43	\$302.43	\$263.39	\$263.39
36	\$381.58	\$381.58	\$345.79	\$345.79	\$269.58	\$269.58	\$335.00	\$335.00	\$388.11	\$388.11	\$295.21	\$295.21	\$301.87	\$301.87	\$335.94	\$335.94	\$304.41	\$304.41	\$265.11	\$265.11
37	\$384.06	\$384.06	\$348.04	\$348.04	\$271.33	\$271.33	\$337.19	\$337.19	\$390.64	\$390.64	\$297.14	\$297.14	\$303.83	\$303.83	\$338.12	\$338.12	\$306.40	\$306.40	\$266.84	\$266.84
38	\$386.55	\$386.55	\$350.29	\$350.29	\$273.09	\$273.09	\$339.36	\$339.36	\$393.16	\$393.16	\$299.05	\$299.05	\$305.79	\$305.79	\$340.31	\$340.31	\$308.37	\$308.37	\$268.56	\$268.56
39	\$391.51	\$391.51	\$354.78	\$354.78	\$276.59	\$276.59	\$343.71	\$343.71	\$398.21	\$398.21	\$302.89	\$302.89	\$309.72	\$309.72	\$344.68	\$344.68	\$312.33	\$312.33	\$272.01	\$272.01
40	\$396.47	\$396.47	\$359.28	\$359.28	\$280.10	\$280.10	\$348.08	\$348.08	\$403.26	\$403.26	\$306.74	\$306.74	\$313.65	\$313.65	\$349.05	\$349.05	\$316.30	\$316.30	\$275.46	\$275.46
41	\$403.92	\$403.92	\$366.03	\$366.03	\$285.36	\$285.36	\$354.61	\$354.61	\$410.83	\$410.83	\$312.49	\$312.49	\$319.53	\$319.53	\$355.60	\$355.60	\$322.23	\$322.23	\$280.63	\$280.63
42	\$411.05	\$411.05	\$372.50	\$372.50	\$290.40	\$290.40	\$360.88	\$360.88	\$418.09	\$418.09	\$318.02	\$318.02	\$325.19	\$325.19	\$361.88	\$361.88	\$327.93	\$327.93	\$285.59	\$285.59
43	\$420.98	\$420.98	\$381.49	\$381.49	\$297.41	\$297.41	\$369.59	\$369.59	\$428.19	\$428.19	\$325.69	\$325.69	\$333.04	\$333.04	\$370.62	\$370.62	\$335.84	\$335.84	\$292.49	\$292.49
44	\$433.39	\$433.39	\$392.74	\$392.74	\$306.18	\$306.18	\$380.49	\$380.49	\$440.81	\$440.81	\$335.30	\$335.30	\$342.85	\$342.85	\$381.55	\$381.55	\$345.74	\$345.74	\$301.11	\$301.11
45	\$447.97	\$447.97	\$405.95	\$405.95	\$316.48	\$316.48	\$393.29	\$393.29	\$455.64	\$455.64	\$346.58	\$346.58	\$354.39	\$354.39	\$394.39	\$394.39	\$357.38	\$357.38	\$311.24	\$311.24
46	\$465.35	\$465.35	\$421.70	\$421.70	\$328.76	\$328.76	\$408.54	\$408.54	\$473.31	\$473.31	\$360.02	\$360.02	\$368.13	\$368.13	\$409.68	\$409.68	\$371.24	\$371.24	\$323.31	\$323.31
47	\$484.89	\$484.89	\$439.40	\$439.40	\$342.56	\$342.56	\$425.70	\$425.70	\$493.19	\$493.19	\$375.13	\$375.13	\$383.59	\$383.59	\$426.89	\$426.89	\$386.82	\$386.82	\$336.89	\$336.89
48	\$507.23	\$507.23	\$459.64	\$459.64	\$358.34	\$358.34	\$445.30	\$445.30	\$515.90	\$515.90	\$392.41	\$392.41	\$401.26	\$401.26	\$446.55	\$446.55	\$404.64	\$404.64	\$352.41	\$352.41
49	\$529.25	\$529.25	\$479.60	\$479.60	\$373.90	\$373.90	\$464.64	\$464.64	\$538.31	\$538.31	\$409.45	\$409.45	\$418.68	\$418.68	\$465.94	\$465.94	\$422.22	\$422.22	\$367.71	\$367.71
50	\$554.07	\$554.07																		

Company Name:
Market:
Product:
Effective Date of Rates:

HIOS Plan ID (On Exchange)=>																				
HIOS Plan ID (Off Exchange)=>	0020001	24872PA0020002	24872PA0020003	24872PA0020004	24872PA0020005	24872PA0020006	24872PA0020007	24872PA0020001	24872PA0020002	24872PA0020003										
Plan Marketing Name =>	SA Bronze 6700	UHC Navigate Gold 1500	UHC Navigate Gold 1000	UHC Navigate Silver 3500	UHC Navigate Silver 5500	UHC Navigate HSA Silver 2500	UHC Navigate Silver 5500-1	UHC Navigate HSA Bronze 6700	UHC Navigate Gold 1500	UHC Navigate Gold 1000										
Form # =>	2018.SG.PA	COC19.INS.2018.SG.PA	COC19.INS.2018.SG.PA	COC19.INS.2018.SG.PA	COC19.INS.2018.SG.PA	COC19.INS.2018.SG.PA	COC19.INS.2018.SG.PA	COC19.INS.2018.SG.PA	COC19.INS.2018.SG.PA	COC19.INS.2018.SG.PA										
Rating Area =>	Area 5	Rating Area 5	Rating Area 5	Rating Area 5	Rating Area 5	Rating Area 5	Rating Area 5	Rating Area 5	Rating Area 6	Rating Area 6										
Network =>	CPA	UHCPA	UHCPA	UHCPA	UHCPA	UHCPA	UHCPA	UHCPA	UHCPA	UHCPA										
Metal =>	nze	Gold	Gold	Silver	Silver	Silver	Silver	Silver	Bronze	Gold										
Deductible =>	00	1500	1000	3500	5500	2500	5500	5500	6700	1500										
Coinurance =>	1	0.8	1	0.8	1	1	1	1	1	0.8										
Copays =>	-D&C	\$30-\$60	\$30-\$60	\$40-\$80	\$50-\$100	\$30-\$60	\$50-\$100	\$30-\$60	D&C-D&C	\$30-\$60										
OOP Maximum =>	00	7900	7900	7900	7900	6700	7900	7900	6700	7900										
Pediatric Dental (Yes/No) =>	es	Yes	Yes	Yes	Yes	Yes	Yes	Yes	Yes	Yes										
Age Band	Tobacco	Non-Tobacco	Tobacco	Non-Tobacco	Tobacco	Non-Tobacco	Tobacco	Non-Tobacco	Tobacco	Non-Tobacco	Tobacco	Non-Tobacco	Tobacco	Non-Tobacco	Tobacco	Non-Tobacco	Tobacco	Non-Tobacco	Tobacco	
0 - 14	\$164.89	\$204.90	\$204.90	\$237.39	\$237.39	\$180.56	\$180.56	\$184.63	\$184.63	\$205.47	\$205.47	\$186.19	\$186.19	\$191.53	\$191.53	\$238.01	\$238.01	\$275.74	\$275.74	
15	\$179.54	\$223.12	\$223.12	\$258.49	\$258.49	\$196.62	\$196.62	\$201.05	\$201.05	\$223.74	\$223.74	\$202.75	\$202.75	\$208.56	\$208.56	\$259.17	\$259.17	\$300.25	\$300.25	
16	\$185.15	\$230.08	\$230.08	\$266.56	\$266.56	\$202.75	\$202.75	\$207.32	\$207.32	\$230.72	\$230.72	\$209.07	\$209.07	\$215.07	\$215.07	\$267.26	\$267.26	\$309.63	\$309.63	
17	\$190.75	\$237.05	\$237.05	\$274.62	\$274.62	\$208.89	\$208.89	\$213.59	\$213.59	\$237.70	\$237.70	\$215.40	\$215.40	\$221.58	\$221.58	\$275.35	\$275.35	\$319.00	\$319.00	
18	\$196.79	\$244.55	\$244.55	\$283.31	\$283.31	\$215.50	\$215.50	\$220.35	\$220.35	\$245.22	\$245.22	\$222.22	\$222.22	\$228.59	\$228.59	\$284.06	\$284.06	\$329.09	\$329.09	
19	\$202.82	\$252.05	\$252.05	\$292.00	\$292.00	\$222.10	\$222.10	\$227.11	\$227.11	\$252.74	\$252.74	\$229.03	\$229.03	\$235.60	\$235.60	\$292.78	\$292.78	\$339.19	\$339.19	
20	\$209.07	\$259.81	\$259.81	\$301.00	\$301.00	\$228.95	\$228.95	\$234.11	\$234.11	\$260.53	\$260.53	\$236.09	\$236.09	\$242.86	\$242.86	\$301.80	\$301.80	\$349.64	\$349.64	
21	\$215.54	\$267.85	\$267.85	\$310.31	\$310.31	\$236.03	\$236.03	\$241.35	\$241.35	\$268.59	\$268.59	\$243.39	\$243.39	\$250.37	\$250.37	\$311.13	\$311.13	\$360.45	\$360.45	
22	\$215.54	\$267.85	\$267.85	\$310.31	\$310.31	\$236.03	\$236.03	\$241.35	\$241.35	\$268.59	\$268.59	\$243.39	\$243.39	\$250.37	\$250.37	\$311.13	\$311.13	\$360.45	\$360.45	
23	\$215.54	\$267.85	\$267.85	\$310.31	\$310.31	\$236.03	\$236.03	\$241.35	\$241.35	\$268.59	\$268.59	\$243.39	\$243.39	\$250.37	\$250.37	\$311.13	\$311.13	\$360.45	\$360.45	
24	\$215.54	\$267.85	\$267.85	\$310.31	\$310.31	\$236.03	\$236.03	\$241.35	\$241.35	\$268.59	\$268.59	\$243.39	\$243.39	\$250.37	\$250.37	\$311.13	\$311.13	\$360.45	\$360.45	
25	\$216.40	\$268.93	\$268.93	\$311.56	\$311.56	\$236.98	\$236.98	\$242.32	\$242.32	\$269.66	\$269.66	\$244.37	\$244.37	\$251.37	\$251.37	\$312.38	\$312.38	\$361.89	\$361.89	
26	\$220.71	\$274.27	\$274.27	\$317.75	\$317.75	\$241.69	\$241.69	\$247.14	\$247.14	\$275.04	\$275.04	\$249.23	\$249.23	\$256.38	\$256.38	\$318.60	\$318.60	\$369.11	\$369.11	
27	\$225.89	\$280.71	\$280.71	\$325.21	\$325.21	\$247.36	\$247.36	\$252.94	\$252.94	\$281.48	\$281.48	\$255.08	\$255.08	\$262.39	\$262.39	\$326.06	\$326.06	\$377.75	\$377.75	
28	\$234.29	\$291.15	\$291.15	\$337.31	\$337.31	\$256.56	\$256.56	\$262.35	\$262.35	\$291.96	\$291.96	\$264.56	\$264.56	\$272.15	\$272.15	\$338.20	\$338.20	\$391.81	\$391.81	
29	\$241.19	\$299.73	\$299.73	\$347.24	\$347.24	\$264.12	\$264.12	\$270.08	\$270.08	\$300.55	\$300.55	\$272.36	\$272.36	\$280.16	\$280.16	\$348.16	\$348.16	\$403.35	\$403.35	
30	\$244.64	\$304.01	\$304.01	\$352.20	\$352.20	\$267.90	\$267.90	\$273.93	\$273.93	\$304.85	\$304.85	\$276.25	\$276.25	\$284.17	\$284.17	\$353.13	\$353.13	\$409.11	\$409.11	
31	\$249.81	\$310.44	\$310.44	\$359.65	\$359.65	\$273.56	\$273.56	\$279.72	\$279.72	\$311.30	\$311.30	\$282.09	\$282.09	\$290.18	\$290.18	\$360.60	\$360.60	\$417.76	\$417.76	
32	\$254.98	\$316.87	\$316.87	\$367.10	\$367.10	\$279.23	\$279.23	\$285.52	\$285.52	\$317.74	\$317.74	\$287.93	\$287.93	\$296.19	\$296.19	\$368.07	\$368.07	\$426.41	\$426.41	
33	\$258.22	\$320.88	\$320.88	\$371.75	\$371.75	\$282.76	\$282.76	\$289.13	\$289.13	\$321.77	\$321.77	\$291.58	\$291.58	\$299.94	\$299.94	\$372.73	\$372.73	\$431.82	\$431.82	
34	\$261.67	\$325.17	\$325.17	\$376.72	\$376.72	\$286.54	\$286.54	\$293.00	\$293.00	\$326.07	\$326.07	\$295.48	\$295.48	\$303.95	\$303.95	\$377.71	\$377.71	\$437.59	\$437.59	
35	\$263.39	\$327.31	\$327.31	\$379.20	\$379.20	\$288.43	\$288.43	\$294.93	\$294.93	\$328.22	\$328.22	\$297.42	\$297.42	\$305.95	\$305.95	\$380.20	\$380.20	\$440.47	\$440.47	
36	\$265.11	\$329.46	\$329.46	\$381.68	\$381.68	\$290.32	\$290.32	\$296.86	\$296.86	\$330.37	\$330.37	\$299.37	\$299.37	\$307.96	\$307.96	\$382.69	\$382.69	\$443.35	\$443.35	
37	\$266.84	\$331.60	\$331.60	\$384.16	\$384.16	\$292.20	\$292.20	\$298.79	\$298.79	\$332.51	\$332.51	\$301.32	\$301.32	\$309.96	\$309.96	\$385.17	\$385.17	\$446.23	\$446.23	
38	\$268.56	\$333.74	\$333.74	\$386.64	\$386.64	\$294.09	\$294.09	\$300.72	\$300.72	\$334.66	\$334.66	\$303.26	\$303.26	\$311.96	\$311.96	\$387.67	\$387.67	\$449.12	\$449.12	
39	\$272.01	\$338.02	\$338.02	\$391.61	\$391.61	\$297.87	\$297.87	\$304.58	\$304.58	\$338.96	\$338.96	\$307.15	\$307.15	\$315.97	\$315.97	\$392.65	\$392.65	\$454.89	\$454.89	
40	\$275.46	\$342.32	\$342.32	\$396.58	\$396.58	\$301.65	\$301.65	\$308.45	\$308.45	\$343.26	\$343.26	\$311.06	\$311.06	\$319.97	\$319.97	\$397.62	\$397.62	\$460.65	\$460.65	
41	\$280.63	\$348.74	\$348.74	\$404.02	\$404.02	\$307.31	\$307.31	\$314.24	\$314.24	\$349.70	\$349.70	\$316.89	\$316.89	\$325.98	\$325.98	\$405.10	\$405.10	\$469.31	\$469.31	
42	\$285.59	\$354.90	\$354.90	\$411.16	\$411.16	\$312.74	\$312.74	\$319.79	\$319.79	\$355.88	\$355.88	\$322.49	\$322.49	\$331.74	\$331.74	\$412.25	\$412.25	\$477.59	\$477.59	
43	\$292.49	\$363.48	\$363.48	\$421.09	\$421.09	\$320.30	\$320.30	\$327.52	\$327.52	\$364.48	\$364.48	\$330.28	\$330.28	\$339.75	\$339.75	\$422.20	\$422.20	\$489.13	\$489.13	
44	\$301.11	\$374.18	\$374.18	\$433.50	\$433.50	\$329.73	\$329.73	\$337.16	\$337.16	\$375.22	\$375.22	\$340.01	\$340.01	\$349.77	\$349.77	\$434.65	\$434.65	\$503.55	\$503.55	
45	\$311.24	\$386.78	\$386.78	\$448.09	\$448.09	\$340.83	\$340.83	\$348.51	\$348.51	\$387.84	\$387.84	\$351.46	\$351.46	\$361.53	\$361.53	\$449.27	\$449.27	\$520.49	\$520.49	
46	\$323.31	\$401.78	\$401.78	\$465.47	\$465.47	\$354.05	\$354.05	\$362.03	\$362.03	\$402.89	\$402.89	\$365.09	\$365.09	\$375.56	\$375.56	\$466.70	\$466.70	\$540.68	\$540.68	
47	\$336.89	\$418.65	\$418.65	\$485.01	\$485.01	\$368.91	\$368.91	\$377.23	\$377.23	\$419.81	\$419.81	\$380.42	\$380.42	\$391.33	\$391.33	\$486.30	\$486.30	\$563.39	\$563.39	
48	\$352.41	\$437.93	\$437.93	\$507.35	\$507.35	\$385.91	\$385.91	\$394.60	\$394.60	\$439.14	\$439.14	\$397.94	\$397.94	\$409.35	\$409.35	\$508.69	\$508.69	\$589.33	\$589.33	
49	\$367.71	\$456.95	\$456.95	\$529.39	\$529.39	\$402.67	\$402.67	\$411.74	\$411.74	\$458.21	\$458.21	\$415.22	\$415.22	\$427.13	\$427.13	\$530.79	\$530.79	\$614.93	\$614.93	
50	\$384.95	\$478.38	\$478.38	\$554.21	\$554.21	\$421.55	\$421.55	\$431.05	\$431.05	\$479.70	\$479.70	\$434.69	\$434.69	\$447.16	\$447.16	\$555.68	\$555.68	\$643.76	\$643.76	
51	\$401.98	\$499.54	\$499.54	\$578.73	\$578.73	\$440.19	\$440.19	\$450.12	\$450.12	\$500.92	\$500.92	\$453.92	\$453.92	\$466.94	\$466.94	\$580.26	\$580.26	\$672.24	\$672.24	
52	\$420.73	\$522.84	\$522.84	\$605.72	\$605.72	\$460.73	\$460.73	\$471.11	\$471.11	\$524.29	\$524.29	\$475.09	\$475.09	\$488.72	\$488.72	\$607.33	\$607.33	\$703.60	\$703.60	
53	\$439.70	\$546.42	\$546.42	\$633.04	\$633.04	\$481.50	\$481.50	\$492.36	\$492.36	\$547.92	\$547.92	\$496.52	\$496.52	\$510.75	\$510.75	\$634.71	\$634.71	\$735.32	\$735.32	
54	\$460.18	\$571.86	\$571.86	\$662.51	\$662.51	\$503.93	\$503.93	\$515.28	\$515.28	\$573.44	\$573.44	\$519.64	\$519.64	\$534.54	\$534.54	\$664.26	\$664.26	\$769.56	\$769.56	
55	\$480.65	\$597.31	\$597.31	\$691.99	\$691.99	\$526.35	\$526.35	\$538.21	\$538.21	\$598.96	\$598.96	\$542.76	\$542.76	\$558.33	\$558.33	\$693.82	\$693.82	\$803.80	\$803.80	
56	\$502.85	\$624.89	\$624.89	\$723.95	\$723.95	\$550.66	\$550.66	\$563.07	\$563.07	\$626.62	\$626.62	\$567.83	\$567.83	\$584.11	\$584.11	\$725.87	\$725.87	\$840.93	\$840.93	
57	\$525.27	\$652.75	\$652.75	\$756.23	\$756.23	\$575.21	\$575.21	\$588.17	\$588.17	\$654.55	\$654.55	\$593.14	\$593.14	\$610.15	\$610.15	\$758.22	\$758.22	\$878.41	\$878.41	
58	\$549.20	\$682.48	\$682.48	\$790.67	\$790.67	\$601.40	\$601.40	\$614.96	\$614.96	\$684.37	\$684.37	\$620.16	\$620.16	\$637.94	\$637.94	\$792.76	\$792.76	\$918.43	\$918.43	
59	\$561.05	\$697.22	\$697.22	\$807.74	\$807.74	\$614.39	\$614.39	\$628.24	\$628.24	\$699.14	\$699.14	\$633.55	\$633.55	\$651.71	\$651.71	\$809.87	\$809.87	\$938.25	\$938.25	
60	\$584.98	\$726.94	\$726.94	\$842.18	\$842.18	\$640.58	\$640.58	\$655.02	\$655.02	\$728.95	\$728.95									

Company Name:
Market:
Product:
Effective Date of Rates:

HIOS Plan ID (On Exchange)=>																				
HIOS Plan ID (Off Exchange)=>	24872PA0020004		24872PA0020005		24872PA0020006		24872PA0020007		24872PA0020001		24872PA0020002		24872PA0020003		24872PA0020004		24872PA0020005		24872PA0020006	
Plan Marketing Name =>	UHC Navigate Silver 3500		UHC Navigate Silver 5500		UHC Navigate HSA Silver 2500		UHC Navigate Silver 5500-1		UHC Navigate HSA Bronze 6700		UHC Navigate Gold 1500		UHC Navigate Gold 1000		UHC Navigate Silver 3500		UHC Navigate Silver 5500		UHC Navigate Silver 5500	
Form # =>	COC19.INS.2018.SG.PA		COC19.INS.2018.SG.PA		COC19.INS.2018.SG.PA		COC19.INS.2018.SG.PA		COC19.INS.2018.SG.PA		COC19.INS.2018.SG.PA		COC19.INS.2018.SG.PA		COC19.INS.2018.SG.PA		COC19.INS.2018.SG.PA		COC19.INS.2018.SG.PA	
Rating Area =>	Rating Area 6		Rating Area 6		Rating Area 6		Rating Area 6		Rating Area 7		Rating Area 7		Rating Area 7		Rating Area 7		Rating Area 7		Rating Area 7	
Network =>	UHCPA		UHCPA		UHCPA		UHCPA		UHCPA		UHCPA		UHCPA		UHCPA		UHCPA		UHCPA	
Metal =>	Silver		Silver		Silver		Silver		Bronze		Gold		Gold		Silver		Silver		Silver	
Deductible =>	3500		5500		2500		5500		6700		1500		1000		3500		5500		2500	
Coinurance =>	0.8		1		1		1		1		0.8		1		0.8		1		1	
Copays =>	\$40-\$80		\$50-\$100		\$30-\$60		\$50-\$100		D&C-D&C		\$30-\$60		\$30-\$60		\$40-\$80		\$50-\$100		\$30-\$60	
OOP Maximum =>	7900		7900		6700		7900		6700		7900		7900		7900		7900		6700	
Pediatric Dental (Yes/No) =>	Yes		Yes		Yes		Yes		Yes		Yes		Yes		Yes		Yes		Yes	
Age Band	Non-Tobacco	Tobacco	Non-Tobacco	Tobacco	Non-Tobacco	Tobacco	Non-Tobacco	Tobacco	Non-Tobacco	Tobacco	Non-Tobacco	Tobacco	Non-Tobacco	Tobacco	Non-Tobacco	Tobacco	Non-Tobacco	Tobacco	Non-Tobacco	Tobacco
0 - 14	\$209.74	\$209.74	\$214.46	\$214.46	\$238.67	\$238.67	\$216.28	\$216.28	\$196.18	\$196.18	\$243.79	\$243.79	\$282.44	\$282.44	\$214.83	\$214.83	\$219.68	\$219.68	\$244.46	\$244.46
15	\$228.38	\$228.38	\$233.53	\$233.53	\$259.89	\$259.89	\$235.50	\$235.50	\$213.61	\$213.61	\$265.46	\$265.46	\$307.54	\$307.54	\$233.92	\$233.92	\$239.20	\$239.20	\$266.19	\$266.19
16	\$235.52	\$235.52	\$240.82	\$240.82	\$268.00	\$268.00	\$242.86	\$242.86	\$220.28	\$220.28	\$273.75	\$273.75	\$317.14	\$317.14	\$241.22	\$241.22	\$246.67	\$246.67	\$274.49	\$274.49
17	\$242.64	\$242.64	\$248.11	\$248.11	\$276.11	\$276.11	\$250.21	\$250.21	\$226.95	\$226.95	\$282.03	\$282.03	\$326.74	\$326.74	\$248.53	\$248.53	\$254.14	\$254.14	\$282.80	\$282.80
18	\$250.31	\$250.31	\$255.96	\$255.96	\$284.85	\$284.85	\$258.12	\$258.12	\$234.13	\$234.13	\$290.96	\$290.96	\$337.08	\$337.08	\$256.39	\$256.39	\$262.18	\$262.18	\$291.75	\$291.75
19	\$258.00	\$258.00	\$263.81	\$263.81	\$293.58	\$293.58	\$266.04	\$266.04	\$241.31	\$241.31	\$299.88	\$299.88	\$347.42	\$347.42	\$264.25	\$264.25	\$270.22	\$270.22	\$300.70	\$300.70
20	\$265.95	\$265.95	\$271.94	\$271.94	\$302.63	\$302.63	\$274.24	\$274.24	\$248.75	\$248.75	\$309.12	\$309.12	\$358.12	\$358.12	\$278.55	\$278.55	\$287.16	\$287.16	\$319.55	\$319.55
21	\$274.17	\$274.17	\$280.35	\$280.35	\$311.99	\$311.99	\$282.72	\$282.72	\$256.44	\$256.44	\$318.68	\$318.68	\$369.20	\$369.20	\$280.82	\$280.82	\$287.16	\$287.16	\$319.55	\$319.55
22	\$274.17	\$274.17	\$280.35	\$280.35	\$311.99	\$311.99	\$282.72	\$282.72	\$256.44	\$256.44	\$318.68	\$318.68	\$369.20	\$369.20	\$280.82	\$280.82	\$287.16	\$287.16	\$319.55	\$319.55
23	\$274.17	\$274.17	\$280.35	\$280.35	\$311.99	\$311.99	\$282.72	\$282.72	\$256.44	\$256.44	\$318.68	\$318.68	\$369.20	\$369.20	\$280.82	\$280.82	\$287.16	\$287.16	\$319.55	\$319.55
24	\$274.17	\$274.17	\$280.35	\$280.35	\$311.99	\$311.99	\$282.72	\$282.72	\$256.44	\$256.44	\$318.68	\$318.68	\$369.20	\$369.20	\$280.82	\$280.82	\$287.16	\$287.16	\$319.55	\$319.55
25	\$275.27	\$275.27	\$281.47	\$281.47	\$313.24	\$313.24	\$283.85	\$283.85	\$257.47	\$257.47	\$319.95	\$319.95	\$370.68	\$370.68	\$281.94	\$281.94	\$288.31	\$288.31	\$320.83	\$320.83
26	\$280.75	\$280.75	\$287.08	\$287.08	\$319.48	\$319.48	\$289.51	\$289.51	\$262.59	\$262.59	\$326.33	\$326.33	\$378.06	\$378.06	\$287.56	\$287.56	\$294.05	\$294.05	\$327.22	\$327.22
27	\$287.33	\$287.33	\$293.81	\$293.81	\$326.97	\$326.97	\$296.29	\$296.29	\$268.75	\$268.75	\$333.98	\$333.98	\$386.92	\$386.92	\$294.30	\$294.30	\$300.95	\$300.95	\$334.89	\$334.89
28	\$298.03	\$298.03	\$304.74	\$304.74	\$339.13	\$339.13	\$307.32	\$307.32	\$278.75	\$278.75	\$346.40	\$346.40	\$401.32	\$401.32	\$305.25	\$305.25	\$312.14	\$312.14	\$347.35	\$347.35
29	\$306.80	\$306.80	\$313.71	\$313.71	\$349.12	\$349.12	\$316.37	\$316.37	\$286.96	\$286.96	\$356.60	\$356.60	\$413.13	\$413.13	\$314.24	\$314.24	\$321.33	\$321.33	\$357.58	\$357.58
30	\$311.19	\$311.19	\$318.20	\$318.20	\$354.11	\$354.11	\$320.89	\$320.89	\$291.06	\$291.06	\$361.70	\$361.70	\$419.04	\$419.04	\$318.73	\$318.73	\$325.93	\$325.93	\$362.69	\$362.69
31	\$317.76	\$317.76	\$324.92	\$324.92	\$361.60	\$361.60	\$327.67	\$327.67	\$297.21	\$297.21	\$369.35	\$369.35	\$427.91	\$427.91	\$325.47	\$325.47	\$332.82	\$332.82	\$370.36	\$370.36
32	\$324.34	\$324.34	\$331.66	\$331.66	\$369.08	\$369.08	\$334.46	\$334.46	\$303.37	\$303.37	\$376.99	\$376.99	\$436.76	\$436.76	\$332.21	\$332.21	\$339.71	\$339.71	\$378.03	\$378.03
33	\$328.46	\$328.46	\$335.86	\$335.86	\$373.76	\$373.76	\$338.70	\$338.70	\$307.22	\$307.22	\$381.78	\$381.78	\$442.30	\$442.30	\$336.42	\$336.42	\$344.02	\$344.02	\$382.82	\$382.82
34	\$332.84	\$332.84	\$340.35	\$340.35	\$378.76	\$378.76	\$343.22	\$343.22	\$311.32	\$311.32	\$386.87	\$386.87	\$448.20	\$448.20	\$340.91	\$340.91	\$348.61	\$348.61	\$387.93	\$387.93
35	\$335.03	\$335.03	\$342.58	\$342.58	\$381.25	\$381.25	\$345.48	\$345.48	\$313.37	\$313.37	\$389.43	\$389.43	\$451.16	\$451.16	\$343.16	\$343.16	\$350.91	\$350.91	\$390.49	\$390.49
36	\$337.23	\$337.23	\$344.83	\$344.83	\$383.75	\$383.75	\$347.75	\$347.75	\$315.42	\$315.42	\$391.98	\$391.98	\$454.12	\$454.12	\$345.41	\$345.41	\$353.21	\$353.21	\$393.05	\$393.05
37	\$339.42	\$339.42	\$347.07	\$347.07	\$386.24	\$386.24	\$350.00	\$350.00	\$317.47	\$317.47	\$394.52	\$394.52	\$457.07	\$457.07	\$347.65	\$347.65	\$355.50	\$355.50	\$395.60	\$395.60
38	\$341.62	\$341.62	\$349.32	\$349.32	\$388.74	\$388.74	\$352.27	\$352.27	\$319.52	\$319.52	\$397.08	\$397.08	\$460.03	\$460.03	\$349.91	\$349.91	\$357.81	\$357.81	\$398.16	\$398.16
39	\$346.00	\$346.00	\$353.80	\$353.80	\$393.73	\$393.73	\$356.79	\$356.79	\$323.63	\$323.63	\$402.17	\$402.17	\$465.93	\$465.93	\$354.39	\$354.39	\$362.39	\$362.39	\$403.27	\$403.27
40	\$350.39	\$350.39	\$358.29	\$358.29	\$398.72	\$398.72	\$361.32	\$361.32	\$327.73	\$327.73	\$407.28	\$407.28	\$471.84	\$471.84	\$358.89	\$358.89	\$366.99	\$366.99	\$408.38	\$408.38
41	\$356.97	\$356.97	\$365.02	\$365.02	\$406.21	\$406.21	\$368.11	\$368.11	\$333.88	\$333.88	\$414.93	\$414.93	\$480.70	\$480.70	\$365.63	\$365.63	\$373.89	\$373.89	\$416.05	\$416.05
42	\$363.27	\$363.27	\$371.46	\$371.46	\$413.39	\$413.39	\$374.60	\$374.60	\$339.78	\$339.78	\$422.25	\$422.25	\$489.19	\$489.19	\$372.08	\$372.08	\$380.48	\$380.48	\$423.40	\$423.40
43	\$372.05	\$372.05	\$380.43	\$380.43	\$423.37	\$423.37	\$383.65	\$383.65	\$347.99	\$347.99	\$432.44	\$432.44	\$501.00	\$501.00	\$381.07	\$381.07	\$389.67	\$389.67	\$433.63	\$433.63
44	\$383.02	\$383.02	\$391.65	\$391.65	\$435.85	\$435.85	\$394.96	\$394.96	\$358.25	\$358.25	\$445.20	\$445.20	\$515.77	\$515.77	\$392.31	\$392.31	\$401.16	\$401.16	\$446.41	\$446.41
45	\$395.90	\$395.90	\$404.83	\$404.83	\$450.51	\$450.51	\$408.25	\$408.25	\$370.30	\$370.30	\$460.18	\$460.18	\$533.13	\$533.13	\$405.51	\$405.51	\$414.66	\$414.66	\$461.43	\$461.43
46	\$411.26	\$411.26	\$420.53	\$420.53	\$467.99	\$467.99	\$424.09	\$424.09	\$384.66	\$384.66	\$478.03	\$478.03	\$553.81	\$553.81	\$421.24	\$421.24	\$430.75	\$430.75	\$479.33	\$479.33
47	\$428.53	\$428.53	\$438.19	\$438.19	\$487.64	\$487.64	\$441.89	\$441.89	\$400.82	\$400.82	\$498.10	\$498.10	\$577.06	\$577.06	\$438.92	\$438.92	\$448.83	\$448.83	\$499.46	\$499.46
48	\$448.27	\$448.27	\$458.37	\$458.37	\$510.10	\$510.10	\$462.24	\$462.24	\$419.28	\$419.28	\$521.04	\$521.04	\$603.64	\$603.64	\$459.14	\$459.14	\$469.50	\$469.50	\$522.46	\$522.46
49	\$467.73	\$467.73	\$478.28	\$478.28	\$532.25	\$532.25	\$482.32	\$482.32	\$437.49	\$437.49	\$543.67	\$543.67	\$629.86	\$629.86	\$479.08	\$479.08	\$489.90	\$489.90	\$545.15	\$545.15
50	\$489.67	\$489.67	\$500.70	\$500.70	\$557.21	\$557.21	\$504.94	\$504.94	\$458.00	\$458.00	\$569.17	\$569.17	\$659.40	\$659.40	\$501.55	\$501.55	\$512.87	\$512.87	\$570.72	\$570.72
51	\$511.32	\$511.32	\$522.85	\$522.85	\$581.86	\$581.86	\$527.27	\$527.27	\$478.26	\$478.26	\$594.34	\$594.34	\$688.56	\$688.56	\$523.73	\$523.73	\$535.55	\$535.55	\$595.96	\$595.96
52	\$535.18	\$535.18	\$547.24	\$547.24	\$609.00	\$609.00	\$551.87	\$551.87	\$500.57	\$500.57	\$622.06	\$622.06	\$720.68	\$720.68	\$548.16	\$548.16	\$560.53	\$560.53	\$623.76	\$623.76
53	\$559.31	\$559.31	\$571.92	\$571.92	\$636.46	\$636.46	\$576.75	\$576.75	\$523.14	\$523.14	\$650.10	\$650.10	\$753.16	\$753.16	\$572.87	\$572.87	\$585.80	\$585.80	\$651.88	\$651.88
54	\$585.36	\$585.36	\$598.55	\$598.55	\$666.10	\$666.10	\$603.61	\$603.61	\$547.50	\$547.50	\$680.38	\$680.38	\$788.24	\$788.24	\$599.55	\$599.55	\$613.09	\$613.09	\$682.24	\$682.24
55	\$611.40	\$611.40	\$625.18	\$625.18	\$695.74	\$695.74	\$630.47	\$630.47	\$571.86	\$571.86	\$710.66	\$710.66	\$823.32	\$823.32	\$626.23	\$626.23	\$640.37	\$640.37	\$712.60	\$71

Company Name:
Market:
Product:
Effective Date of Rates:

HIOS Plan ID (On Exchange)=>	24872PA0020007		24872PA0020001		24872PA0020002		24872PA0020003		24872PA0020004		24872PA0020005		24872PA0020006		24872PA0020007		24872PA0020001	
HIOS Plan ID (Off Exchange)=>	0020006		24872PA0020007		24872PA0020001		24872PA0020002		24872PA0020003		24872PA0020004		24872PA0020005		24872PA0020006		24872PA0020007	
Plan Marketing Name =>	HSA Silver 2500	UHC Navigate Silver 5500-1	UHC Navigate HSA Bronze 6700	UHC Navigate Gold 1500	UHC Navigate Gold 1000	UHC Navigate Silver 3500	UHC Navigate Silver 5500	UHC Navigate HSA Silver 2500	UHC Navigate Silver 5500-1	UHC Navigate HSA Bronze 6700								
Form # =>	2018.SG.PA	COC19.INS.2018.SG.PA	COC19.INS.2018.SG.PA	COC19.INS.2018.SG.PA	COC19.INS.2018.SG.PA	COC19.INS.2018.SG.PA	COC19.INS.2018.SG.PA	COC19.INS.2018.SG.PA	COC19.INS.2018.SG.PA	COC19.INS.2018.SG.PA								
Rating Area =>	Area 7	Rating Area 7	Rating Area 8	Rating Area 8	Rating Area 8	Rating Area 8	Rating Area 8	Rating Area 8	Rating Area 8	Rating Area 9								
Network =>	CPA	UHCPA	UHCPA	UHCPA	UHCPA	UHCPA	UHCPA	UHCPA	UHCPA	UHCPA								
Metal =>	Silver	Bronze	Bronze	Gold	Gold	Silver	Silver	Silver	Silver	Bronze								
Deductible =>	00	5500	6700	1500	1000	3500	5500	2500	5500	6700								
Coinurance =>	1	1	1	0.8	1	0.8	1	1	1	1								
Copays =>	\$60	\$50-\$100	D&C-D&C	\$30-\$60	\$30-\$60	\$40-\$80	\$50-\$100	\$30-\$60	\$50-\$100	D&C-D&C								
OOP Maximum =>	00	7900	6700	7900	7900	7900	7900	6700	7900	6700								
Pediatric Dental (Yes/No) =>	Yes	Yes	Yes	Yes	Yes	Yes	Yes	Yes	Yes	Yes								
Age Band	Tobacco	Non-Tobacco	Tobacco	Non-Tobacco	Tobacco	Non-Tobacco	Tobacco	Non-Tobacco	Tobacco	Non-Tobacco	Tobacco	Non-Tobacco	Tobacco	Non-Tobacco	Tobacco	Non-Tobacco	Tobacco	Non-Tobacco
0 - 14	\$244.46	\$221.53	\$221.53	\$187.01	\$187.01	\$232.40	\$232.40	\$269.24	\$269.24	\$204.79	\$204.79	\$209.41	\$209.41	\$233.04	\$233.04	\$211.18	\$211.18	\$185.41
15	\$266.19	\$241.22	\$241.22	\$203.64	\$203.64	\$253.06	\$253.06	\$293.18	\$293.18	\$223.00	\$223.00	\$228.03	\$228.03	\$253.76	\$253.76	\$229.95	\$229.95	\$201.89
16	\$274.49	\$248.75	\$248.75	\$209.99	\$209.99	\$260.96	\$260.96	\$302.33	\$302.33	\$229.96	\$229.96	\$235.15	\$235.15	\$261.68	\$261.68	\$237.13	\$237.13	\$208.20
17	\$282.80	\$256.28	\$256.28	\$216.35	\$216.35	\$268.86	\$268.86	\$311.48	\$311.48	\$236.92	\$236.92	\$242.26	\$242.26	\$269.60	\$269.60	\$244.31	\$244.31	\$214.50
18	\$291.75	\$264.39	\$264.39	\$223.19	\$223.19	\$277.36	\$277.36	\$321.33	\$321.33	\$244.41	\$244.41	\$249.92	\$249.92	\$278.13	\$278.13	\$252.03	\$252.03	\$221.28
19	\$300.70	\$272.50	\$272.50	\$230.04	\$230.04	\$285.87	\$285.87	\$331.18	\$331.18	\$251.90	\$251.90	\$257.59	\$257.59	\$286.66	\$286.66	\$259.76	\$259.76	\$228.07
20	\$309.96	\$280.89	\$280.89	\$237.13	\$237.13	\$294.68	\$294.68	\$341.40	\$341.40	\$259.67	\$259.67	\$265.53	\$265.53	\$295.49	\$295.49	\$267.77	\$267.77	\$235.10
21	\$319.55	\$289.58	\$289.58	\$244.46	\$244.46	\$303.79	\$303.79	\$351.95	\$351.95	\$267.70	\$267.70	\$273.74	\$273.74	\$304.63	\$304.63	\$276.05	\$276.05	\$242.37
22	\$319.55	\$289.58	\$289.58	\$244.46	\$244.46	\$303.79	\$303.79	\$351.95	\$351.95	\$267.70	\$267.70	\$273.74	\$273.74	\$304.63	\$304.63	\$276.05	\$276.05	\$242.37
23	\$319.55	\$289.58	\$289.58	\$244.46	\$244.46	\$303.79	\$303.79	\$351.95	\$351.95	\$267.70	\$267.70	\$273.74	\$273.74	\$304.63	\$304.63	\$276.05	\$276.05	\$242.37
24	\$319.55	\$289.58	\$289.58	\$244.46	\$244.46	\$303.79	\$303.79	\$351.95	\$351.95	\$267.70	\$267.70	\$273.74	\$273.74	\$304.63	\$304.63	\$276.05	\$276.05	\$242.37
25	\$320.83	\$290.74	\$290.74	\$245.44	\$245.44	\$305.00	\$305.00	\$353.35	\$353.35	\$268.77	\$268.77	\$274.83	\$274.83	\$305.85	\$305.85	\$277.15	\$277.15	\$243.34
26	\$327.22	\$296.53	\$296.53	\$250.33	\$250.33	\$311.08	\$311.08	\$360.39	\$360.39	\$274.12	\$274.12	\$280.31	\$280.31	\$311.94	\$311.94	\$282.67	\$282.67	\$248.19
27	\$334.89	\$303.48	\$303.48	\$256.19	\$256.19	\$318.38	\$318.38	\$368.85	\$368.85	\$280.55	\$280.55	\$286.88	\$286.88	\$319.25	\$319.25	\$289.30	\$289.30	\$254.00
28	\$347.35	\$314.77	\$314.77	\$265.73	\$265.73	\$330.22	\$330.22	\$382.57	\$382.57	\$290.99	\$290.99	\$297.56	\$297.56	\$331.13	\$331.13	\$300.07	\$300.07	\$263.46
29	\$357.58	\$324.04	\$324.04	\$273.55	\$273.55	\$339.94	\$339.94	\$393.84	\$393.84	\$299.56	\$299.56	\$306.32	\$306.32	\$340.88	\$340.88	\$308.90	\$308.90	\$271.21
30	\$362.69	\$328.68	\$328.68	\$277.46	\$277.46	\$344.80	\$344.80	\$399.46	\$399.46	\$303.84	\$303.84	\$310.69	\$310.69	\$345.76	\$345.76	\$313.31	\$313.31	\$275.09
31	\$370.36	\$335.63	\$335.63	\$283.33	\$283.33	\$352.10	\$352.10	\$407.91	\$407.91	\$310.27	\$310.27	\$317.27	\$317.27	\$353.07	\$353.07	\$319.95	\$319.95	\$280.91
32	\$378.03	\$342.57	\$342.57	\$289.20	\$289.20	\$359.39	\$359.39	\$416.36	\$416.36	\$316.69	\$316.69	\$323.84	\$323.84	\$360.38	\$360.38	\$326.57	\$326.57	\$286.72
33	\$382.82	\$346.92	\$346.92	\$292.86	\$292.86	\$363.95	\$363.95	\$421.64	\$421.64	\$320.71	\$320.71	\$327.95	\$327.95	\$364.95	\$364.95	\$330.71	\$330.71	\$290.36
34	\$387.93	\$351.55	\$351.55	\$296.77	\$296.77	\$368.80	\$368.80	\$427.27	\$427.27	\$324.99	\$324.99	\$332.32	\$332.32	\$369.82	\$369.82	\$335.12	\$335.12	\$294.24
35	\$390.49	\$353.87	\$353.87	\$298.73	\$298.73	\$371.23	\$371.23	\$430.08	\$430.08	\$327.13	\$327.13	\$334.51	\$334.51	\$372.26	\$372.26	\$337.33	\$337.33	\$296.18
36	\$393.05	\$356.18	\$356.18	\$300.69	\$300.69	\$373.67	\$373.67	\$432.90	\$432.90	\$329.28	\$329.28	\$336.70	\$336.70	\$374.69	\$374.69	\$339.55	\$339.55	\$298.12
37	\$395.60	\$358.50	\$358.50	\$302.64	\$302.64	\$376.09	\$376.09	\$435.71	\$435.71	\$331.41	\$331.41	\$338.89	\$338.89	\$377.13	\$377.13	\$341.75	\$341.75	\$300.05
38	\$398.16	\$360.82	\$360.82	\$304.60	\$304.60	\$378.52	\$378.52	\$438.53	\$438.53	\$333.55	\$333.55	\$341.08	\$341.08	\$379.57	\$379.57	\$343.96	\$343.96	\$301.99
39	\$403.27	\$365.45	\$365.45	\$308.51	\$308.51	\$383.39	\$383.39	\$444.16	\$444.16	\$337.84	\$337.84	\$345.46	\$345.46	\$384.44	\$384.44	\$348.38	\$348.38	\$305.87
40	\$408.38	\$370.09	\$370.09	\$312.42	\$312.42	\$388.24	\$388.24	\$449.79	\$449.79	\$342.12	\$342.12	\$349.84	\$349.84	\$389.32	\$389.32	\$352.79	\$352.79	\$309.75
41	\$416.05	\$377.04	\$377.04	\$318.29	\$318.29	\$395.53	\$395.53	\$458.23	\$458.23	\$348.54	\$348.54	\$356.40	\$356.40	\$396.63	\$396.63	\$359.41	\$359.41	\$315.57
42	\$423.40	\$383.69	\$383.69	\$323.91	\$323.91	\$402.52	\$402.52	\$466.33	\$466.33	\$354.70	\$354.70	\$362.71	\$362.71	\$403.63	\$403.63	\$365.77	\$365.77	\$321.14
43	\$433.63	\$392.96	\$392.96	\$331.73	\$331.73	\$412.24	\$412.24	\$477.60	\$477.60	\$363.27	\$363.27	\$371.46	\$371.46	\$413.38	\$413.38	\$374.60	\$374.60	\$328.90
44	\$446.41	\$404.54	\$404.54	\$341.51	\$341.51	\$424.40	\$424.40	\$491.68	\$491.68	\$373.98	\$373.98	\$382.42	\$382.42	\$425.57	\$425.57	\$385.64	\$385.64	\$338.59
45	\$461.43	\$418.16	\$418.16	\$353.00	\$353.00	\$438.68	\$438.68	\$508.22	\$508.22	\$386.56	\$386.56	\$395.28	\$395.28	\$439.89	\$439.89	\$398.62	\$398.62	\$349.98
46	\$479.33	\$434.38	\$434.38	\$366.69	\$366.69	\$455.69	\$455.69	\$527.93	\$527.93	\$401.55	\$401.55	\$410.61	\$410.61	\$456.95	\$456.95	\$414.08	\$414.08	\$363.56
47	\$499.46	\$452.62	\$452.62	\$382.09	\$382.09	\$474.82	\$474.82	\$550.09	\$550.09	\$418.41	\$418.41	\$427.85	\$427.85	\$476.14	\$476.14	\$431.46	\$431.46	\$378.82
48	\$522.46	\$473.46	\$473.46	\$399.69	\$399.69	\$496.69	\$496.69	\$575.44	\$575.44	\$437.69	\$437.69	\$447.56	\$447.56	\$498.07	\$498.07	\$451.34	\$451.34	\$396.27
49	\$545.15	\$494.03	\$494.03	\$417.05	\$417.05	\$518.26	\$518.26	\$600.42	\$600.42	\$456.69	\$456.69	\$467.00	\$467.00	\$519.70	\$519.70	\$470.94	\$470.94	\$413.48
50	\$570.72	\$517.19	\$517.19	\$436.61	\$436.61	\$542.57	\$542.57	\$628.58	\$628.58	\$478.11	\$478.11	\$488.90	\$488.90	\$544.07	\$544.07	\$493.03	\$493.03	\$432.87
51	\$595.96	\$540.06	\$540.06	\$455.92	\$455.92	\$566.57	\$566.57	\$656.39	\$656.39	\$499.26	\$499.26	\$510.53	\$510.53	\$568.13	\$568.13	\$514.84	\$514.84	\$452.02
52	\$623.76	\$565.26	\$565.26	\$477.19	\$477.19	\$592.99	\$592.99	\$687.00	\$687.00	\$522.55	\$522.55	\$534.34	\$534.34	\$594.64	\$594.64	\$538.85	\$538.85	\$473.11
53	\$651.88	\$590.74	\$590.74	\$498.70	\$498.70	\$619.73	\$619.73	\$717.98	\$717.98	\$546.11	\$546.11	\$558.43	\$558.43	\$621.45	\$621.45	\$563.14	\$563.14	\$494.43
54	\$682.24	\$618.26	\$618.26	\$521.92	\$521.92	\$648.59	\$648.59	\$751.54	\$751.54	\$571.54	\$571.54	\$584.43	\$584.43	\$650.39	\$650.39	\$589.36	\$589.36	\$517.46
55	\$712.60	\$645.76	\$645.76	\$545.15	\$545.15	\$677.46	\$677.46	\$784.85	\$784.85	\$596.98	\$596.98	\$610.44	\$610.44	\$679.32	\$679.32	\$615.60	\$615.60	\$540.49
56	\$745.51	\$675.59	\$675.59	\$570.33	\$570.33	\$708.74	\$708.74	\$821.10	\$821.10	\$624.55	\$624.55	\$638.64	\$638.64	\$710.70	\$710.70	\$644.03	\$644.03	\$565.45
57	\$778.74	\$705.70	\$705.70	\$595.75	\$595.75	\$740.34	\$740.34	\$857.71	\$857.71	\$652.39	\$652.39	\$667.11	\$667.11	\$742.38	\$742.38	\$672.74	\$672.74	\$590.66
58	\$814.21	\$737.85	\$737.85	\$622.88	\$622.88	\$774.06	\$774.06	\$896.77	\$896.77	\$682.10	\$682.10	\$697.49	\$697.49	\$776.20	\$776.20	\$703.38	\$703.38	\$617.56
59	\$831.79	\$753.78	\$753.78	\$636.33	\$636.33	\$790.76	\$790.76	\$916.12	\$916.12	\$696.82	\$696.82	\$712.54	\$712.54	\$792.95	\$792.95	\$718.56	\$718.56	\$630.89
60	\$867.26	\$785.92	\$785.92	\$663.46	\$663.46	\$824.49	\$824.49	\$955.19	\$955.19	\$726.54	\$726.54	\$742.93	\$742.9					

Company Name:
Market:
Product:
Effective Date of Rates:

HIOS Plan ID (On Exchange)=>	24872PA0020002		24872PA0020003		24872PA0020004		24872PA0020005		24872PA0020006		24872PA0020007	
HIOS Plan ID (Off Exchange)=>	24872PA0020002		24872PA0020003		24872PA0020004		24872PA0020005		24872PA0020006		24872PA0020007	
Plan Marketing Name =>	UHC Navigate Gold 1500		UHC Navigate Gold 1000		UHC Navigate Silver 3500		UHC Navigate Silver 5500		UHC Navigate HSA Silver 2500		UHC Navigate Silver 5500-1	
Form # =>	COC19.INS.2018.SG.PA		COC19.INS.2018.SG.PA		COC19.INS.2018.SG.PA		COC19.INS.2018.SG.PA		COC19.INS.2018.SG.PA		COC19.INS.2018.SG.PA	
Rating Area =>	Rating Area 9		Rating Area 9		Rating Area 9		Rating Area 9		Rating Area 9		Rating Area 9	
Network =>	UHCPA		UHCPA		UHCPA		UHCPA		UHCPA		UHCPA	
Metal =>	Gold		Gold		Silver		Silver		Silver		Silver	
Deductible =>	1500		1000		3500		5500		2500		5500	
Coinurance =>	0.8		1		0.8		1		1		1	
Copays =>	\$30-\$60		\$30-\$60		\$40-\$80		\$50-\$100		\$30-\$60		\$50-\$100	
OOP Maximum =>	7900		7900		7900		7900		6700		7900	
Pediatric Dental (Yes/No) =>	Yes		Yes		Yes		Yes		Yes		Yes	
Age Band	Non-Tobacco	Tobacco	Non-Tobacco	Tobacco	Non-Tobacco	Tobacco	Non-Tobacco	Tobacco	Non-Tobacco	Tobacco	Non-Tobacco	Tobacco
0 - 14	\$230.43	\$230.43	\$266.95	\$266.95	\$203.06	\$203.06	\$207.63	\$207.63	\$231.05	\$231.05	\$209.38	\$209.38
15	\$250.91	\$250.91	\$290.67	\$290.67	\$221.10	\$221.10	\$226.08	\$226.08	\$251.59	\$251.59	\$227.99	\$227.99
16	\$258.74	\$258.74	\$299.75	\$299.75	\$228.00	\$228.00	\$233.14	\$233.14	\$259.44	\$259.44	\$235.11	\$235.11
17	\$266.57	\$266.57	\$308.82	\$308.82	\$234.90	\$234.90	\$240.19	\$240.19	\$267.30	\$267.30	\$242.22	\$242.22
18	\$275.00	\$275.00	\$318.59	\$318.59	\$242.34	\$242.34	\$247.80	\$247.80	\$275.75	\$275.75	\$249.89	\$249.89
19	\$283.44	\$283.44	\$328.36	\$328.36	\$249.77	\$249.77	\$255.40	\$255.40	\$284.21	\$284.21	\$257.55	\$257.55
20	\$292.18	\$292.18	\$338.49	\$338.49	\$257.47	\$257.47	\$263.27	\$263.27	\$292.97	\$292.97	\$265.49	\$265.49
21	\$301.21	\$301.21	\$348.95	\$348.95	\$265.43	\$265.43	\$271.41	\$271.41	\$302.03	\$302.03	\$273.70	\$273.70
22	\$301.21	\$301.21	\$348.95	\$348.95	\$265.43	\$265.43	\$271.41	\$271.41	\$302.03	\$302.03	\$273.70	\$273.70
23	\$301.21	\$301.21	\$348.95	\$348.95	\$265.43	\$265.43	\$271.41	\$271.41	\$302.03	\$302.03	\$273.70	\$273.70
24	\$301.21	\$301.21	\$348.95	\$348.95	\$265.43	\$265.43	\$271.41	\$271.41	\$302.03	\$302.03	\$273.70	\$273.70
25	\$302.41	\$302.41	\$350.34	\$350.34	\$266.49	\$266.49	\$272.49	\$272.49	\$303.24	\$303.24	\$274.79	\$274.79
26	\$308.44	\$308.44	\$357.33	\$357.33	\$271.80	\$271.80	\$277.93	\$277.93	\$309.28	\$309.28	\$280.27	\$280.27
27	\$315.67	\$315.67	\$365.70	\$365.70	\$278.17	\$278.17	\$284.44	\$284.44	\$316.53	\$316.53	\$286.84	\$286.84
28	\$327.42	\$327.42	\$379.31	\$379.31	\$288.52	\$288.52	\$295.02	\$295.02	\$328.31	\$328.31	\$297.51	\$297.51
29	\$337.06	\$337.06	\$390.48	\$390.48	\$297.02	\$297.02	\$303.71	\$303.71	\$337.97	\$337.97	\$306.27	\$306.27
30	\$341.87	\$341.87	\$396.06	\$396.06	\$301.26	\$301.26	\$308.05	\$308.05	\$342.80	\$342.80	\$310.65	\$310.65
31	\$349.10	\$349.10	\$404.43	\$404.43	\$307.63	\$307.63	\$314.56	\$314.56	\$350.05	\$350.05	\$317.21	\$317.21
32	\$356.33	\$356.33	\$412.81	\$412.81	\$314.00	\$314.00	\$321.08	\$321.08	\$357.30	\$357.30	\$323.79	\$323.79
33	\$360.85	\$360.85	\$418.04	\$418.04	\$317.98	\$317.98	\$325.15	\$325.15	\$361.83	\$361.83	\$327.89	\$327.89
34	\$365.67	\$365.67	\$423.62	\$423.62	\$322.23	\$322.23	\$329.49	\$329.49	\$366.66	\$366.66	\$332.27	\$332.27
35	\$368.08	\$368.08	\$426.42	\$426.42	\$324.36	\$324.36	\$331.67	\$331.67	\$369.08	\$369.08	\$334.46	\$334.46
36	\$370.49	\$370.49	\$429.21	\$429.21	\$326.48	\$326.48	\$333.83	\$333.83	\$371.50	\$371.50	\$336.65	\$336.65
37	\$372.90	\$372.90	\$432.00	\$432.00	\$328.61	\$328.61	\$336.01	\$336.01	\$373.91	\$373.91	\$338.84	\$338.84
38	\$375.31	\$375.31	\$434.79	\$434.79	\$330.72	\$330.72	\$338.17	\$338.17	\$376.33	\$376.33	\$341.03	\$341.03
39	\$380.12	\$380.12	\$440.37	\$440.37	\$334.97	\$334.97	\$342.52	\$342.52	\$381.16	\$381.16	\$345.41	\$345.41
40	\$384.94	\$384.94	\$445.96	\$445.96	\$339.22	\$339.22	\$346.86	\$346.86	\$385.99	\$385.99	\$349.79	\$349.79
41	\$392.18	\$392.18	\$454.33	\$454.33	\$345.59	\$345.59	\$353.38	\$353.38	\$393.24	\$393.24	\$356.36	\$356.36
42	\$399.11	\$399.11	\$462.36	\$462.36	\$351.70	\$351.70	\$359.62	\$359.62	\$400.19	\$400.19	\$362.66	\$362.66
43	\$408.75	\$408.75	\$473.53	\$473.53	\$360.19	\$360.19	\$368.31	\$368.31	\$409.85	\$409.85	\$371.41	\$371.41
44	\$420.79	\$420.79	\$487.48	\$487.48	\$370.80	\$370.80	\$379.16	\$379.16	\$421.94	\$421.94	\$382.36	\$382.36
45	\$434.94	\$434.94	\$503.88	\$503.88	\$383.28	\$383.28	\$391.91	\$391.91	\$436.13	\$436.13	\$395.22	\$395.22
46	\$451.82	\$451.82	\$523.43	\$523.43	\$398.15	\$398.15	\$407.12	\$407.12	\$453.05	\$453.05	\$410.55	\$410.55
47	\$470.79	\$470.79	\$545.41	\$545.41	\$414.86	\$414.86	\$424.21	\$424.21	\$472.07	\$472.07	\$427.79	\$427.79
48	\$492.48	\$492.48	\$570.53	\$570.53	\$433.98	\$433.98	\$443.76	\$443.76	\$493.82	\$493.82	\$447.50	\$447.50
49	\$513.87	\$513.87	\$595.31	\$595.31	\$452.83	\$452.83	\$463.03	\$463.03	\$515.26	\$515.26	\$466.94	\$466.94
50	\$537.96	\$537.96	\$623.23	\$623.23	\$474.06	\$474.06	\$484.74	\$484.74	\$539.43	\$539.43	\$488.83	\$488.83
51	\$561.76	\$561.76	\$650.79	\$650.79	\$495.03	\$495.03	\$506.18	\$506.18	\$563.29	\$563.29	\$510.45	\$510.45
52	\$587.96	\$587.96	\$681.15	\$681.15	\$518.12	\$518.12	\$529.79	\$529.79	\$589.56	\$589.56	\$534.26	\$534.26
53	\$614.47	\$614.47	\$711.86	\$711.86	\$541.48	\$541.48	\$553.68	\$553.68	\$616.14	\$616.14	\$558.35	\$558.35
54	\$643.08	\$643.08	\$745.01	\$745.01	\$566.69	\$566.69	\$579.46	\$579.46	\$644.83	\$644.83	\$584.35	\$584.35
55	\$671.70	\$671.70	\$778.16	\$778.16	\$591.91	\$591.91	\$605.24	\$605.24	\$673.53	\$673.53	\$610.35	\$610.35
56	\$702.72	\$702.72	\$814.10	\$814.10	\$619.25	\$619.25	\$633.20	\$633.20	\$704.64	\$704.64	\$638.54	\$638.54
57	\$734.05	\$734.05	\$850.39	\$850.39	\$646.86	\$646.86	\$661.43	\$661.43	\$736.05	\$736.05	\$667.01	\$667.01
58	\$767.48	\$767.48	\$889.12	\$889.12	\$676.31	\$676.31	\$691.55	\$691.55	\$769.57	\$769.57	\$697.39	\$697.39
59	\$784.05	\$784.05	\$908.32	\$908.32	\$690.92	\$690.92	\$706.48	\$706.48	\$786.18	\$786.18	\$712.44	\$712.44
60	\$817.48	\$817.48	\$947.05	\$947.05	\$720.38	\$720.38	\$736.60	\$736.60	\$819.71	\$819.71	\$742.82	\$742.82
61	\$846.40	\$846.40	\$980.55	\$980.55	\$745.85	\$745.85	\$762.66	\$762.66	\$848.70	\$848.70	\$769.09	\$769.09
62	\$865.38	\$865.38	\$1,002.54	\$1,002.54	\$762.58	\$762.58	\$779.76	\$779.76	\$867.73	\$867.73	\$786.34	\$786.34
63	\$889.17	\$889.17	\$1,030.10	\$1,030.10	\$783.55	\$783.55	\$801.20	\$801.20	\$891.59	\$891.59	\$807.96	\$807.96
64+	\$903.63	\$903.63	\$1,046.85	\$1,046.85	\$796.29	\$796.29	\$814.23	\$814.23	\$906.09	\$906.09	\$821.10	\$821.10

Company Name UnitedHealthcare of Pennsylvania Inc.
Market Small Group
RATES FOR AGE 21, NON-TOBACCO USER, BY RATING AREA AND COUNTY

[illegible]

0	0	0	0
Sullivan	Susquehanna	Wayne	Wyoming
\$248.96	\$248.96	\$248.96	\$248.96
\$309.38	\$309.38	\$309.38	\$309.38
\$358.43	\$358.43	\$358.43	\$358.43
\$272.63	\$272.63	\$272.63	\$272.63
\$278.78	\$278.78	\$278.78	\$278.78
\$310.23	\$310.23	\$310.23	\$310.23
\$281.13	\$281.13	\$281.13	\$281.13

RATING AREA 4

0	0	0	0	0	0	0	0	0	0	0
Allegheny	Armstrong	Beaver	Butler	Fayette	Greene	Indiana	Lawrence	Washington	Westmoreland	
\$219.17	\$219.17	\$219.17	\$219.17	\$219.17	\$219.17	\$219.17	\$219.17	\$219.17	\$219.17	\$219.17
\$272.36	\$272.36	\$272.36	\$272.36	\$272.36	\$272.36	\$272.36	\$272.36	\$272.36	\$272.36	\$272.36
\$315.54	\$315.54	\$315.54	\$315.54	\$315.54	\$315.54	\$315.54	\$315.54	\$315.54	\$315.54	\$315.54
\$240.01	\$240.01	\$240.01	\$240.01	\$240.01	\$240.01	\$240.01	\$240.01	\$240.01	\$240.01	\$240.01
\$245.42	\$245.42	\$245.42	\$245.42	\$245.42	\$245.42	\$245.42	\$245.42	\$245.42	\$245.42	\$245.42
\$273.12	\$273.12	\$273.12	\$273.12	\$273.12	\$273.12	\$273.12	\$273.12	\$273.12	\$273.12	\$273.12
\$247.49	\$247.49	\$247.49	\$247.49	\$247.49	\$247.49	\$247.49	\$247.49	\$247.49	\$247.49	\$247.49

RATING AREA 5

0	0	0	0	0	0	0
Bedford	Blair	Clearfield	Cambria	Huntingdon	Jefferson	Somerset
\$215.54	\$215.54	\$215.54	\$215.54	\$215.54	\$215.54	\$215.54
\$267.85	\$267.85	\$267.85	\$267.85	\$267.85	\$267.85	\$267.85
\$310.31	\$310.31	\$310.31	\$310.31	\$310.31	\$310.31	\$310.31
\$236.03	\$236.03	\$236.03	\$236.03	\$236.03	\$236.03	\$236.03
\$241.35	\$241.35	\$241.35	\$241.35	\$241.35	\$241.35	\$241.35
\$268.59	\$268.59	\$268.59	\$268.59	\$268.59	\$268.59	\$268.59
\$243.39	\$243.39	\$243.39	\$243.39	\$243.39	\$243.39	\$243.39

RATING AREA 6

0	0	0	0
Centre	Columbia	Lehigh	Mifflin
\$250.37	\$250.37	\$250.37	\$250.37
\$311.13	\$311.13	\$311.13	\$311.13
\$360.45	\$360.45	\$360.45	\$360.45
\$274.17	\$274.17	\$274.17	\$274.17
\$280.35	\$280.35	\$280.35	\$280.35
\$311.99	\$311.99	\$311.99	\$311.99
\$282.72	\$282.72	\$282.72	\$282.72

				RATING AREA 7				RATING AREA 8					RATING AREA 9					
0	0	0	0	0	0	0	0	0	0	0	0	0	0	0	0	0	0	
Northampton	Northumberland	Schuylkill	Snyder	Adams	Berks	Lancaster	York	Bucks	Chester	Delaware	Montgomery	Philadelphia	Cumberland	Dauphin	Franklin	Fulton	Juniata	Perry
\$250.37	\$250.37	\$250.37	\$250.37	\$256.44	\$256.44	\$256.44	\$256.44	\$244.46	\$244.46	\$244.46	\$244.46	\$244.46	\$242.37	\$242.37	\$242.37	\$242.37	\$242.37	242.37
\$311.13	\$311.13	\$311.13	\$311.13	\$318.68	\$318.68	\$318.68	\$318.68	\$303.79	\$303.79	\$303.79	\$303.79	\$303.79	\$301.21	\$301.21	\$301.21	\$301.21	\$301.21	301.21
\$360.45	\$360.45	\$360.45	\$360.45	\$369.20	\$369.20	\$369.20	\$369.20	\$351.95	\$351.95	\$351.95	\$351.95	\$351.95	\$348.95	\$348.95	\$348.95	\$348.95	\$348.95	348.95
\$274.17	\$274.17	\$274.17	\$274.17	\$280.82	\$280.82	\$280.82	\$280.82	\$267.70	\$267.70	\$267.70	\$267.70	\$267.70	\$265.43	\$265.43	\$265.43	\$265.43	\$265.43	265.43
\$280.35	\$280.35	\$280.35	\$280.35	\$287.16	\$287.16	\$287.16	\$287.16	\$273.74	\$273.74	\$273.74	\$273.74	\$273.74	\$271.41	\$271.41	\$271.41	\$271.41	\$271.41	271.41
\$311.99	\$311.99	\$311.99	\$311.99	\$319.55	\$319.55	\$319.55	\$319.55	\$304.63	\$304.63	\$304.63	\$304.63	\$304.63	\$302.03	\$302.03	\$302.03	\$302.03	\$302.03	302.03
\$282.72	\$282.72	\$282.72	\$282.72	\$289.58	\$289.58	\$289.58	\$289.58	\$276.05	\$276.05	\$276.05	\$276.05	\$276.05	\$273.70	\$273.70	\$273.70	\$273.70	\$273.70	273.7

UnitedHealthcare of Pennsylvania Inc.
Small Group
Plan Design Summary

HIOS Plan ID	Plan Marketing Name	Product	Metal	On/Off Exchange	Network	Rating Area	Counties Covered
24872PA0020001	UHC Navigate HSA Bronze 6700	HMO	Bronze	Off	UHCPA	All	All - Except for Lebanon, Montour, Tioga, and Union
24872PA0020002	UHC Navigate Gold 1500	HMO	Gold	Off	UHCPA	All	All - Except for Lebanon, Montour, Tioga, and Union
24872PA0020003	UHC Navigate Gold 1000	HMO	Gold	Off	UHCPA	All	All - Except for Lebanon, Montour, Tioga, and Union
24872PA0020004	UHC Navigate Silver 3500	HMO	Silver	Off	UHCPA	All	All - Except for Lebanon, Montour, Tioga, and Union
24872PA0020005	UHC Navigate Silver 5500	HMO	Silver	Off	UHCPA	All	All - Except for Lebanon, Montour, Tioga, and Union
24872PA0020006	UHC Navigate HSA Silver 2500	HMO	Silver	Off	UHCPA	All	All - Except for Lebanon, Montour, Tioga, and Union
24872PA0020007	UHC Navigate Silver 5500-1	HMO	Silver	Off	UHCPA	All	All - Except for Lebanon, Montour, Tioga, and Union

Company Name: **UnitedHealthcare of Pennsylvania**
 Market: **Small Group**
 Product: **HMO**
 Effective Date of Rates: **October 1, 2019**

Ending date of Rates: **December 31, 2019**

HIOS Plan ID (On Exchange)=>	24872PA0020001		24872PA0020002		24872PA0020003		24872PA0020004		24872PA0020005		24872PA0020006		24872PA0020007		24872PA0020001		24872PA0020002		24872PA0020003	
Plan Marketing Name =>	UHC Navigate HSA Bronze 6700		UHC Navigate Gold 1500		UHC Navigate Gold 1000		UHC Navigate Silver 3500		UHC Navigate Silver 5500		UHC Navigate HSA Silver 2500		UHC Navigate Silver 5500-1		UHC Navigate HSA Bronze 6700		UHC Navigate Gold 1500		UHC Navigat	
Form # =>	COC19.INS.2018.SG.PA		COC19.INS.2018.SG.PA		COC19.INS.2018.SG.PA		COC19.INS.2018.SG.PA		COC19.INS.2018.SG.PA		COC19.INS.2018.SG.PA		COC19.INS.2018.SG.PA		COC19.INS.2018.SG.PA		COC19.INS.2018.SG.PA		COC19.INS.	
Rating Area =>	Rating Area 1		Rating Area 1		Rating Area 1		Rating Area 1		Rating Area 1		Rating Area 1		Rating Area 1		Rating Area 2		Rating Area 2		Rating	
Network =>	UHCPA		UHCPA		UHCPA		UHCPA		UHCPA		UHCPA		UHCPA		UHCPA		UHCPA		UHC	
Metal =>	Bronze		Gold		Gold		Silver		Silver		Silver		Silver		Bronze		Gold		Gc	
Deductible =>	6700		1500		1000		3500		5500		2500		5500		6700		1500		10	
Coinurance =>	1		0.8		1		0.8		1		1		1		1		0.8		1	
Copays =>	D&C-D&C		\$30-\$60		\$30-\$60		\$40-\$80		\$50-\$100		\$30-\$60		\$50-\$100		D&C-D&C		\$30-\$60		\$30	
OOP Maximum =>	6700		7900		7900		7900		7900		6700		7900		6700		7900		79	
Pediatric Dental (Yes/No) =>	Yes		Yes		Yes		Yes		Yes		Yes		Yes		Yes		Yes		Y	
Age Band	Non-Tobacco	Tobacco	Non-Tobacco	Tobacco	Non-Tobacco	Tobacco	Non-Tobacco	Tobacco	Non-Tobacco	Tobacco	Non-Tobacco	Tobacco	Non-Tobacco	Tobacco	Non-Tobacco	Tobacco	Non-Tobacco	Tobacco	Non-Tobacco	Tobacco
0 - 14	\$164.89	\$164.89	\$204.90	\$204.90	\$237.39	\$237.39	\$180.56	\$180.56	\$184.63	\$184.63	\$205.47	\$205.47	\$186.19	\$186.19	\$166.55	\$166.55	\$206.98	\$206.98	\$239.79	\$239.79
15	\$179.54	\$179.54	\$223.12	\$223.12	\$258.49	\$258.49	\$196.62	\$196.62	\$201.05	\$201.05	\$223.74	\$223.74	\$202.75	\$202.75	\$181.35	\$181.35	\$225.38	\$225.38	\$261.11	\$261.11
16	\$185.15	\$185.15	\$230.08	\$230.08	\$266.56	\$266.56	\$202.75	\$202.75	\$207.32	\$207.32	\$230.72	\$230.72	\$209.07	\$209.07	\$187.01	\$187.01	\$232.41	\$232.41	\$269.25	\$269.25
17	\$190.75	\$190.75	\$237.05	\$237.05	\$274.62	\$274.62	\$208.89	\$208.89	\$213.59	\$213.59	\$237.70	\$237.70	\$215.40	\$215.40	\$192.67	\$192.67	\$239.45	\$239.45	\$277.40	\$277.40
18	\$196.79	\$196.79	\$244.55	\$244.55	\$283.31	\$283.31	\$215.50	\$215.50	\$220.35	\$220.35	\$245.22	\$245.22	\$222.22	\$222.22	\$198.77	\$198.77	\$247.02	\$247.02	\$286.18	\$286.18
19	\$202.82	\$202.82	\$252.05	\$252.05	\$292.00	\$292.00	\$222.10	\$222.10	\$227.11	\$227.11	\$252.74	\$252.74	\$229.03	\$229.03	\$204.87	\$204.87	\$254.60	\$254.60	\$294.96	\$294.96
20	\$209.07	\$209.07	\$259.81	\$259.81	\$301.00	\$301.00	\$228.95	\$228.95	\$234.11	\$234.11	\$260.53	\$260.53	\$236.09	\$236.09	\$211.18	\$211.18	\$262.44	\$262.44	\$304.04	\$304.04
21	\$215.54	\$215.54	\$267.85	\$267.85	\$310.31	\$310.31	\$236.03	\$236.03	\$241.35	\$241.35	\$268.59	\$268.59	\$243.39	\$243.39	\$217.71	\$217.71	\$270.56	\$270.56	\$313.45	\$313.45
22	\$215.54	\$215.54	\$267.85	\$267.85	\$310.31	\$310.31	\$236.03	\$236.03	\$241.35	\$241.35	\$268.59	\$268.59	\$243.39	\$243.39	\$217.71	\$217.71	\$270.56	\$270.56	\$313.45	\$313.45
23	\$215.54	\$215.54	\$267.85	\$267.85	\$310.31	\$310.31	\$236.03	\$236.03	\$241.35	\$241.35	\$268.59	\$268.59	\$243.39	\$243.39	\$217.71	\$217.71	\$270.56	\$270.56	\$313.45	\$313.45
24	\$215.54	\$215.54	\$267.85	\$267.85	\$310.31	\$310.31	\$236.03	\$236.03	\$241.35	\$241.35	\$268.59	\$268.59	\$243.39	\$243.39	\$217.71	\$217.71	\$270.56	\$270.56	\$313.45	\$313.45
25	\$216.40	\$216.40	\$268.93	\$268.93	\$311.56	\$311.56	\$236.98	\$236.98	\$242.32	\$242.32	\$269.66	\$269.66	\$244.37	\$244.37	\$218.58	\$218.58	\$271.65	\$271.65	\$314.71	\$314.71
26	\$220.71	\$220.71	\$274.27	\$274.27	\$317.75	\$317.75	\$241.69	\$241.69	\$247.14	\$247.14	\$275.04	\$275.04	\$249.23	\$249.23	\$222.94	\$222.94	\$277.05	\$277.05	\$320.97	\$320.97
27	\$225.89	\$225.89	\$280.71	\$280.71	\$325.21	\$325.21	\$247.36	\$247.36	\$252.94	\$252.94	\$281.48	\$281.48	\$255.08	\$255.08	\$228.16	\$228.16	\$283.54	\$283.54	\$328.49	\$328.49
28	\$234.29	\$234.29	\$291.15	\$291.15	\$337.31	\$337.31	\$256.56	\$256.56	\$262.35	\$262.35	\$291.96	\$291.96	\$264.56	\$264.56	\$236.65	\$236.65	\$294.10	\$294.10	\$340.72	\$340.72
29	\$241.19	\$241.19	\$299.73	\$299.73	\$347.24	\$347.24	\$264.12	\$264.12	\$270.08	\$270.08	\$300.55	\$300.55	\$272.36	\$272.36	\$243.62	\$243.62	\$302.76	\$302.76	\$350.75	\$350.75
30	\$244.64	\$244.64	\$304.01	\$304.01	\$352.20	\$352.20	\$267.90	\$267.90	\$273.93	\$273.93	\$304.85	\$304.85	\$276.25	\$276.25	\$247.10	\$247.10	\$307.09	\$307.09	\$355.77	\$355.77
31	\$249.81	\$249.81	\$310.44	\$310.44	\$359.65	\$359.65	\$273.56	\$273.56	\$279.72	\$279.72	\$311.30	\$311.30	\$282.09	\$282.09	\$252.33	\$252.33	\$313.58	\$313.58	\$363.29	\$363.29
32	\$254.98	\$254.98	\$316.87	\$316.87	\$367.10	\$367.10	\$279.23	\$279.23	\$285.52	\$285.52	\$317.74	\$317.74	\$287.93	\$287.93	\$257.55	\$257.55	\$320.07	\$320.07	\$370.81	\$370.81
33	\$258.22	\$258.22	\$320.88	\$320.88	\$371.75	\$371.75	\$282.76	\$282.76	\$289.13	\$289.13	\$321.77	\$321.77	\$291.58	\$291.58	\$260.82	\$260.82	\$324.13	\$324.13	\$375.51	\$375.51
34	\$261.67	\$261.67	\$325.17	\$325.17	\$376.72	\$376.72	\$286.54	\$286.54	\$293.00	\$293.00	\$326.07	\$326.07	\$295.48	\$295.48	\$264.30	\$264.30	\$328.46	\$328.46	\$380.53	\$380.53
35	\$263.39	\$263.39	\$327.31	\$327.31	\$379.20	\$379.20	\$288.43	\$288.43	\$294.93	\$294.93	\$328.22	\$328.22	\$297.42	\$297.42	\$266.04	\$266.04	\$330.63	\$330.63	\$383.04	\$383.04
36	\$265.11	\$265.11	\$329.46	\$329.46	\$381.68	\$381.68	\$290.32	\$290.32	\$296.86	\$296.86	\$330.37	\$330.37	\$299.37	\$299.37	\$267.78	\$267.78	\$332.79	\$332.79	\$385.54	\$385.54
37	\$266.84	\$266.84	\$331.60	\$331.60	\$384.16	\$384.16	\$292.20	\$292.20	\$298.79	\$298.79	\$332.51	\$332.51	\$301.32	\$301.32	\$269.52	\$269.52	\$334.95	\$334.95	\$388.05	\$388.05
38	\$268.56	\$268.56	\$333.74	\$333.74	\$386.64	\$386.64	\$294.09	\$294.09	\$300.72	\$300.72	\$334.66	\$334.66	\$303.26	\$303.26	\$271.27	\$271.27	\$337.12	\$337.12	\$390.56	\$390.56
39	\$272.01	\$272.01	\$338.02	\$338.02	\$391.61	\$391.61	\$297.87	\$297.87	\$304.58	\$304.58	\$338.96	\$338.96	\$307.15	\$307.15	\$274.75	\$274.75	\$341.45	\$341.45	\$395.58	\$395.58
40	\$275.46	\$275.46	\$342.32	\$342.32	\$396.58	\$396.58	\$301.65	\$301.65	\$308.45	\$308.45	\$343.26	\$343.26	\$311.06	\$311.06	\$278.23	\$278.23	\$345.77	\$345.77	\$400.58	\$400.58
41	\$280.63	\$280.63	\$348.74	\$348.74	\$404.02	\$404.02	\$307.31	\$307.31	\$314.24	\$314.24	\$349.70	\$349.70	\$316.89	\$316.89	\$283.46	\$283.46	\$352.27	\$352.27	\$408.12	\$408.12
42	\$285.59	\$285.59	\$354.90	\$354.90	\$411.16	\$411.16	\$312.74	\$312.74	\$319.79	\$319.79	\$355.88	\$355.88	\$322.49	\$322.49	\$288.47	\$288.47	\$358.49	\$358.49	\$415.32	\$415.32
43	\$292.49	\$292.49	\$363.48	\$363.48	\$421.09	\$421.09	\$320.30	\$320.30	\$327.52	\$327.52	\$364.48	\$364.48	\$330.28	\$330.28	\$295.43	\$295.43	\$367.15	\$367.15	\$425.35	\$425.35
44	\$301.11	\$301.11	\$374.18	\$374.18	\$433.50	\$433.50	\$329.73	\$329.73	\$337.16	\$337.16	\$375.22	\$375.22	\$340.01	\$340.01	\$304.14	\$304.14	\$377.97	\$377.97	\$437.89	\$437.89
45	\$311.24	\$311.24	\$386.78	\$386.78	\$448.09	\$448.09	\$340.83	\$340.83	\$348.51	\$348.51	\$387.84	\$387.84	\$351.46	\$351.46	\$314.37	\$314.37	\$390.69	\$390.69	\$452.62	\$452.62
46	\$323.31	\$323.31	\$401.78	\$401.78	\$465.47	\$465.47	\$354.05	\$354.05	\$362.03	\$362.03	\$402.89	\$402.89	\$365.09	\$365.09	\$326.57	\$326.57	\$405.84	\$405.84	\$470.18	\$470.18
47	\$336.89	\$336.89	\$418.65	\$418.65	\$485.01	\$485.01	\$368.91	\$368.91	\$377.23	\$377.23	\$419.81	\$419.81	\$380.42	\$380.42	\$340.28	\$340.28	\$422.89	\$422.89	\$489.92	\$489.92
48	\$352.41	\$352.41	\$437.93	\$437.93	\$507.35	\$507.35	\$385.91	\$385.91	\$394.60	\$394.60	\$439.14	\$439.14	\$397.94	\$397.94	\$355.96	\$355.96	\$442.37	\$442.37	\$512.50	\$512.50
49	\$367.71	\$367.71	\$456.95	\$456.95	\$529.39	\$529.39	\$402.67	\$402.67	\$411.74	\$411.74	\$458.21	\$458.21	\$415.22	\$415.22	\$371.41	\$371.41	\$461.58	\$461.58	\$534.75	\$534.75
50	\$384.95	\$384.95	\$478.38	\$478.38	\$554.21	\$554.21	\$421.55	\$421.55	\$431.05	\$431.05	\$479.70	\$479.70	\$434.69	\$434.69	\$388.83	\$388.83	\$483.22	\$483.22	\$559.82	\$559.82
51	\$401.98	\$401.98	\$499.54	\$499.54	\$578.73	\$578.73	\$440.19	\$440.19	\$450.12	\$450.12	\$500.92	\$500.92	\$453.92	\$453.92	\$406.03	\$406.03	\$504.59	\$504.59	\$584.58	\$584.58
52	\$420.73	\$420.73	\$522.84	\$522.84	\$605.72	\$605.72	\$460.73	\$460.73	\$471.11	\$471.11	\$524.29	\$524.29	\$475.09	\$475.09	\$424.97	\$424.97	\$528.14	\$528.14	\$611.86	\$611.86
53	\$439.70	\$439.70	\$546.42	\$546.42	\$633.04	\$633.04	\$481.50	\$481.50	\$492.36	\$492.36	\$547.92	\$547.92	\$496.52	\$496.52	\$444.13	\$444.13	\$551.94	\$551.94	\$639.44	\$639.44
54	\$460.18	\$460.18	\$571.86	\$571.86	\$662.51	\$662.51	\$503.93	\$503.93	\$515.28	\$515.28	\$573.44	\$573.44	\$519.64	\$519.64	\$464.81	\$464.81	\$577.65	\$577.65	\$669.22	\$669.22
55	\$480.65	\$480.65	\$597.31	\$597.31	\$691.99	\$691.99	\$526.35	\$526.35	\$538.21	\$538.21	\$598.96	\$598.96	\$542.76	\$542.76	\$485.49	\$485.49	\$603.35	\$603.35	\$698.99	\$698.99
56	\$502.85	\$502.85	\$624.89	\$624.89	\$723.95	\$723.95	\$550.66	\$550.66	\$563.07	\$563.07	\$626.62	\$626.62	\$567.83	\$567.83	\$507.92	\$507.92	\$631.22	\$631.2		

Company Name:
Market:
Product:
Effective Date of Rates:

HIOS Plan ID (On Exchange)=>	0020003	24872PA0020004	24872PA0020005	24872PA0020006	24872PA0020007	24872PA0020001	24872PA0020002	24872PA0020003	24872PA0020004	24872PA0020005
HIOS Plan ID (Off Exchange)=>	0020003	24872PA0020004	24872PA0020005	24872PA0020006	24872PA0020007	24872PA0020001	24872PA0020002	24872PA0020003	24872PA0020004	24872PA0020005
Plan Marketing Name =>	Gold 1000	UHC Navigate Silver 3500	UHC Navigate Silver 5500	UHC Navigate HSA Silver 2500	UHC Navigate Silver 5500-1	UHC Navigate HSA Bronze 6700	UHC Navigate Gold 1500	UHC Navigate Gold 1000	UHC Navigate Silver 3500	UHC Navigate Silver 5500
Form # =>	2018.SG.PA	COC19.INS.2018.SG.PA	COC19.INS.2018.SG.PA	COC19.INS.2018.SG.PA	COC19.INS.2018.SG.PA	COC19.INS.2018.SG.PA	COC19.INS.2018.SG.PA	COC19.INS.2018.SG.PA	COC19.INS.2018.SG.PA	COC19.INS.2018.SG.PA
Rating Area =>	Area 2	Rating Area 2	Rating Area 2	Rating Area 2	Rating Area 2	Rating Area 3	Rating Area 3	Rating Area 3	Rating Area 3	Rating Area 3
Network =>	CPA	UHCPA	UHCPA	UHCPA	UHCPA	UHCPA	UHCPA	UHCPA	UHCPA	UHCPA
Metal =>	Gold	Silver	Silver	Silver	Silver	Bronze	Gold	Gold	Silver	Silver
Deductible =>	00	3500	5500	2500	5500	6700	1500	1000	3500	5500
Coinurance =>	1	0.8	1	1	1	1	0.8	1	0.8	1
Copays =>	\$60	\$40-\$80	\$50-\$100	\$30-\$60	\$50-\$100	D&C-D&C	\$30-\$60	\$30-\$60	\$40-\$80	\$50-\$100
OOP Maximum =>	00	7900	7900	6700	7900	6700	7900	7900	7900	7900
Pediatric Dental (Yes/No) =>	Yes	Yes	Yes	Yes	Yes	Yes	Yes	Yes	Yes	Yes
Age Band	Tobacco	Non-Tobacco	Tobacco	Non-Tobacco	Tobacco	Non-Tobacco	Tobacco	Non-Tobacco	Tobacco	Non-Tobacco
0 - 14	\$239.79	\$182.39	\$182.39	\$186.51	\$186.51	\$207.54	\$207.54	\$188.08	\$188.08	\$196.20
15	\$261.11	\$198.61	\$198.61	\$203.09	\$203.09	\$225.99	\$225.99	\$204.80	\$204.80	\$213.64
16	\$269.25	\$204.80	\$204.80	\$209.42	\$209.42	\$233.05	\$233.05	\$211.19	\$211.19	\$220.31
17	\$277.40	\$211.00	\$211.00	\$215.76	\$215.76	\$240.10	\$240.10	\$217.59	\$217.59	\$226.98
18	\$286.18	\$217.68	\$217.68	\$222.59	\$222.59	\$247.70	\$247.70	\$224.47	\$224.47	\$234.16
19	\$294.96	\$224.35	\$224.35	\$229.42	\$229.42	\$255.29	\$255.29	\$231.36	\$231.36	\$241.34
20	\$304.04	\$231.27	\$231.27	\$236.48	\$236.48	\$263.16	\$263.16	\$238.48	\$238.48	\$248.78
21	\$313.45	\$238.42	\$238.42	\$243.80	\$243.80	\$271.30	\$271.30	\$245.86	\$245.86	\$256.47
22	\$313.45	\$238.42	\$238.42	\$243.80	\$243.80	\$271.30	\$271.30	\$245.86	\$245.86	\$256.47
23	\$313.45	\$238.42	\$238.42	\$243.80	\$243.80	\$271.30	\$271.30	\$245.86	\$245.86	\$256.47
24	\$313.45	\$238.42	\$238.42	\$243.80	\$243.80	\$271.30	\$271.30	\$245.86	\$245.86	\$256.47
25	\$314.71	\$239.38	\$239.38	\$244.78	\$244.78	\$272.39	\$272.39	\$246.85	\$246.85	\$257.50
26	\$320.97	\$244.14	\$244.14	\$249.65	\$249.65	\$277.81	\$277.81	\$251.76	\$251.76	\$262.63
27	\$328.49	\$249.86	\$249.86	\$255.50	\$255.50	\$284.32	\$284.32	\$257.66	\$257.66	\$268.78
28	\$340.72	\$259.16	\$259.16	\$265.01	\$265.01	\$294.90	\$294.90	\$267.25	\$267.25	\$278.78
29	\$350.75	\$266.80	\$266.80	\$272.82	\$272.82	\$303.58	\$303.58	\$275.12	\$275.12	\$286.99
30	\$355.77	\$270.61	\$270.61	\$276.72	\$276.72	\$307.93	\$307.93	\$279.06	\$279.06	\$291.09
31	\$363.29	\$276.33	\$276.33	\$282.57	\$282.57	\$314.44	\$314.44	\$284.95	\$284.95	\$297.25
32	\$370.81	\$282.05	\$282.05	\$288.42	\$288.42	\$320.95	\$320.95	\$290.85	\$290.85	\$303.40
33	\$375.51	\$285.62	\$285.62	\$292.07	\$292.07	\$325.02	\$325.02	\$294.54	\$294.54	\$307.25
34	\$380.53	\$289.44	\$289.44	\$295.97	\$295.97	\$329.36	\$329.36	\$311.35	\$311.35	\$318.82
35	\$383.04	\$291.35	\$291.35	\$297.93	\$297.93	\$331.53	\$331.53	\$300.45	\$300.45	\$313.41
36	\$385.54	\$293.26	\$293.26	\$299.87	\$299.87	\$333.70	\$333.70	\$302.41	\$302.41	\$315.46
37	\$388.05	\$295.16	\$295.16	\$301.82	\$301.82	\$335.87	\$335.87	\$304.37	\$304.37	\$317.51
38	\$390.56	\$297.07	\$297.07	\$303.78	\$303.78	\$338.04	\$338.04	\$306.34	\$306.34	\$319.56
39	\$395.58	\$300.89	\$300.89	\$307.68	\$307.68	\$342.38	\$342.38	\$310.28	\$310.28	\$323.67
40	\$400.58	\$304.70	\$304.70	\$311.57	\$311.57	\$346.72	\$346.72	\$314.20	\$314.20	\$327.77
41	\$408.12	\$310.43	\$310.43	\$317.43	\$317.43	\$353.23	\$353.23	\$320.11	\$320.11	\$333.92
42	\$415.32	\$315.90	\$315.90	\$323.03	\$323.03	\$359.47	\$359.47	\$325.76	\$325.76	\$339.82
43	\$425.35	\$323.54	\$323.54	\$330.84	\$330.84	\$368.15	\$368.15	\$333.63	\$333.63	\$348.03
44	\$437.89	\$333.07	\$333.07	\$340.59	\$340.59	\$379.01	\$379.01	\$343.47	\$343.47	\$358.29
45	\$452.62	\$344.28	\$344.28	\$352.05	\$352.05	\$391.76	\$391.76	\$355.02	\$355.02	\$370.34
46	\$470.18	\$357.63	\$357.63	\$365.70	\$365.70	\$406.95	\$406.95	\$368.79	\$368.79	\$384.71
47	\$489.92	\$372.65	\$372.65	\$381.06	\$381.06	\$424.04	\$424.04	\$384.28	\$384.28	\$400.86
48	\$512.50	\$389.82	\$389.82	\$398.62	\$398.62	\$443.58	\$443.58	\$401.99	\$401.99	\$419.33
49	\$534.75	\$406.75	\$406.75	\$415.93	\$415.93	\$462.84	\$462.84	\$419.44	\$419.44	\$437.54
50	\$559.82	\$425.82	\$425.82	\$435.43	\$435.43	\$484.54	\$484.54	\$439.11	\$439.11	\$458.06
51	\$584.58	\$444.65	\$444.65	\$454.68	\$454.68	\$505.97	\$505.97	\$458.52	\$458.52	\$478.32
52	\$611.86	\$465.40	\$465.40	\$475.90	\$475.90	\$529.58	\$529.58	\$479.92	\$479.92	\$500.63
53	\$639.44	\$486.38	\$486.38	\$497.35	\$497.35	\$553.45	\$553.45	\$501.55	\$501.55	\$523.20
54	\$669.22	\$509.03	\$509.03	\$520.52	\$520.52	\$579.23	\$579.23	\$524.92	\$524.92	\$547.56
55	\$698.99	\$531.68	\$531.68	\$543.67	\$543.67	\$605.00	\$605.00	\$548.27	\$548.27	\$571.93
56	\$731.28	\$556.24	\$556.24	\$568.79	\$568.79	\$632.94	\$632.94	\$573.59	\$573.59	\$598.34
57	\$763.88	\$581.03	\$581.03	\$594.14	\$594.14	\$661.16	\$661.16	\$599.16	\$599.16	\$625.02
58	\$798.67	\$607.49	\$607.49	\$621.20	\$621.20	\$691.27	\$691.27	\$626.45	\$626.45	\$653.49
59	\$815.91	\$620.61	\$620.61	\$634.61	\$634.61	\$706.19	\$706.19	\$639.97	\$639.97	\$667.59
60	\$850.70	\$647.07	\$647.07	\$661.67	\$661.67	\$736.31	\$736.31	\$667.26	\$667.26	\$696.06
61	\$880.79	\$669.96	\$669.96	\$685.08	\$685.08	\$762.35	\$762.35	\$690.87	\$690.87	\$720.68
62	\$900.54	\$684.98	\$684.98	\$700.44	\$700.44	\$779.44	\$779.44	\$706.36	\$706.36	\$736.84
63	\$925.31	\$703.82	\$703.82	\$719.70	\$719.70	\$800.88	\$800.88	\$725.78	\$725.78	\$757.10
64+	\$940.35	\$715.26	\$715.26	\$731.40	\$731.40	\$813.90	\$813.90	\$737.58	\$737.58	\$769.41

Company Name:
Market:
Product:
Effective Date of Rates:

HIOS Plan ID (On Exchange)=>	24872PA0020002		24872PA0020003		24872PA0020004		24872PA0020005		24872PA0020006		24872PA0020007	
HIOS Plan ID (Off Exchange)=>	24872PA0020002		24872PA0020003		24872PA0020004		24872PA0020005		24872PA0020006		24872PA0020007	
Plan Marketing Name =>	UHC Navigate Gold 1500		UHC Navigate Gold 1000		UHC Navigate Silver 3500		UHC Navigate Silver 5500		UHC Navigate HSA Silver 2500		UHC Navigate Silver 5500-1	
Form # =>	COC19.INS.2018.SG.PA		COC19.INS.2018.SG.PA		COC19.INS.2018.SG.PA		COC19.INS.2018.SG.PA		COC19.INS.2018.SG.PA		COC19.INS.2018.SG.PA	
Rating Area =>	Rating Area 9		Rating Area 9		Rating Area 9		Rating Area 9		Rating Area 9		Rating Area 9	
Network =>	UHCPA		UHCPA		UHCPA		UHCPA		UHCPA		UHCPA	
Metal =>	Gold		Gold		Silver		Silver		Silver		Silver	
Deductible =>	1500		1000		3500		5500		2500		5500	
Coinurance =>	0.8		1		0.8		1		1		1	
Copays =>	\$30-\$60		\$30-\$60		\$40-\$80		\$50-\$100		\$30-\$60		\$50-\$100	
OOP Maximum =>	7900		7900		7900		7900		6700		7900	
Pediatric Dental (Yes/No) =>	Yes		Yes		Yes		Yes		Yes		Yes	
Age Band	Non-Tobacco	Tobacco	Non-Tobacco	Tobacco	Non-Tobacco	Tobacco	Non-Tobacco	Tobacco	Non-Tobacco	Tobacco	Non-Tobacco	Tobacco
0 - 14	\$237.38	\$237.38	\$275.01	\$275.01	\$209.18	\$209.18	\$213.90	\$213.90	\$238.02	\$238.02	\$215.70	\$215.70
15	\$258.47	\$258.47	\$299.45	\$299.45	\$227.77	\$227.77	\$232.91	\$232.91	\$259.18	\$259.18	\$234.87	\$234.87
16	\$266.54	\$266.54	\$308.79	\$308.79	\$234.88	\$234.88	\$240.18	\$240.18	\$267.27	\$267.27	\$242.20	\$242.20
17	\$274.61	\$274.61	\$318.14	\$318.14	\$241.98	\$241.98	\$247.44	\$247.44	\$275.36	\$275.36	\$249.53	\$249.53
18	\$283.29	\$283.29	\$328.20	\$328.20	\$249.64	\$249.64	\$255.27	\$255.27	\$284.07	\$284.07	\$257.43	\$257.43
19	\$291.98	\$291.98	\$338.27	\$338.27	\$257.30	\$257.30	\$263.10	\$263.10	\$292.78	\$292.78	\$265.32	\$265.32
20	\$300.98	\$300.98	\$348.69	\$348.69	\$265.23	\$265.23	\$271.21	\$271.21	\$301.81	\$301.81	\$273.50	\$273.50
21	\$310.29	\$310.29	\$359.48	\$359.48	\$273.43	\$273.43	\$279.60	\$279.60	\$311.14	\$311.14	\$281.96	\$281.96
22	\$310.29	\$310.29	\$359.48	\$359.48	\$273.43	\$273.43	\$279.60	\$279.60	\$311.14	\$311.14	\$281.96	\$281.96
23	\$310.29	\$310.29	\$359.48	\$359.48	\$273.43	\$273.43	\$279.60	\$279.60	\$311.14	\$311.14	\$281.96	\$281.96
24	\$310.29	\$310.29	\$359.48	\$359.48	\$273.43	\$273.43	\$279.60	\$279.60	\$311.14	\$311.14	\$281.96	\$281.96
25	\$311.53	\$311.53	\$360.92	\$360.92	\$274.53	\$274.53	\$280.72	\$280.72	\$312.38	\$312.38	\$283.09	\$283.09
26	\$317.73	\$317.73	\$368.10	\$368.10	\$279.99	\$279.99	\$286.31	\$286.31	\$318.61	\$318.61	\$288.72	\$288.72
27	\$325.19	\$325.19	\$376.74	\$376.74	\$286.56	\$286.56	\$293.02	\$293.02	\$326.07	\$326.07	\$295.50	\$295.50
28	\$337.29	\$337.29	\$390.76	\$390.76	\$297.22	\$297.22	\$303.93	\$303.93	\$338.21	\$338.21	\$306.49	\$306.49
29	\$347.22	\$347.22	\$402.26	\$402.26	\$305.97	\$305.97	\$312.88	\$312.88	\$348.17	\$348.17	\$315.52	\$315.52
30	\$352.18	\$352.18	\$408.01	\$408.01	\$310.34	\$310.34	\$317.34	\$317.34	\$353.14	\$353.14	\$320.02	\$320.02
31	\$359.63	\$359.63	\$416.64	\$416.64	\$316.91	\$316.91	\$324.06	\$324.06	\$360.61	\$360.61	\$326.79	\$326.79
32	\$367.07	\$367.07	\$425.26	\$425.26	\$323.47	\$323.47	\$330.77	\$330.77	\$368.08	\$368.08	\$333.56	\$333.56
33	\$371.73	\$371.73	\$430.66	\$430.66	\$327.57	\$327.57	\$334.96	\$334.96	\$372.75	\$372.75	\$337.79	\$337.79
34	\$376.69	\$376.69	\$436.41	\$436.41	\$331.95	\$331.95	\$339.44	\$339.44	\$377.72	\$377.72	\$342.30	\$342.30
35	\$379.17	\$379.17	\$439.28	\$439.28	\$334.13	\$334.13	\$341.67	\$341.67	\$380.21	\$380.21	\$344.55	\$344.55
36	\$381.66	\$381.66	\$442.16	\$442.16	\$336.32	\$336.32	\$343.91	\$343.91	\$382.70	\$382.70	\$346.81	\$346.81
37	\$384.14	\$384.14	\$445.04	\$445.04	\$338.51	\$338.51	\$346.14	\$346.14	\$385.19	\$385.19	\$349.07	\$349.07
38	\$386.63	\$386.63	\$447.92	\$447.92	\$340.70	\$340.70	\$348.39	\$348.39	\$387.68	\$387.68	\$351.33	\$351.33
39	\$391.58	\$391.58	\$453.66	\$453.66	\$345.06	\$345.06	\$352.85	\$352.85	\$392.66	\$392.66	\$355.83	\$355.83
40	\$396.55	\$396.55	\$459.41	\$459.41	\$349.44	\$349.44	\$357.33	\$357.33	\$397.64	\$397.64	\$360.34	\$360.34
41	\$404.00	\$404.00	\$468.05	\$468.05	\$356.01	\$356.01	\$364.04	\$364.04	\$405.10	\$405.10	\$367.12	\$367.12
42	\$411.14	\$411.14	\$476.31	\$476.31	\$362.30	\$362.30	\$370.47	\$370.47	\$412.26	\$412.26	\$373.60	\$373.60
43	\$421.07	\$421.07	\$487.82	\$487.82	\$371.05	\$371.05	\$379.42	\$379.42	\$422.22	\$422.22	\$382.62	\$382.62
44	\$433.48	\$433.48	\$502.20	\$502.20	\$381.98	\$381.98	\$390.60	\$390.60	\$434.66	\$434.66	\$393.90	\$393.90
45	\$448.05	\$448.05	\$519.08	\$519.08	\$394.83	\$394.83	\$403.74	\$403.74	\$449.29	\$449.29	\$407.15	\$407.15
46	\$465.44	\$465.44	\$539.23	\$539.23	\$410.15	\$410.15	\$419.41	\$419.41	\$466.71	\$466.71	\$422.95	\$422.95
47	\$484.98	\$484.98	\$561.87	\$561.87	\$427.37	\$427.37	\$437.01	\$437.01	\$486.31	\$486.31	\$440.70	\$440.70
48	\$507.33	\$507.33	\$587.75	\$587.75	\$447.06	\$447.06	\$457.15	\$457.15	\$508.71	\$508.71	\$461.01	\$461.01
49	\$529.36	\$529.36	\$613.27	\$613.27	\$466.47	\$466.47	\$477.00	\$477.00	\$530.80	\$530.80	\$481.03	\$481.03
50	\$554.18	\$554.18	\$642.03	\$642.03	\$488.34	\$488.34	\$499.36	\$499.36	\$555.70	\$555.70	\$503.58	\$503.58
51	\$578.70	\$578.70	\$670.43	\$670.43	\$509.95	\$509.95	\$521.46	\$521.46	\$580.28	\$580.28	\$525.86	\$525.86
52	\$605.68	\$605.68	\$701.70	\$701.70	\$533.73	\$533.73	\$545.78	\$545.78	\$607.35	\$607.35	\$550.38	\$550.38
53	\$632.99	\$632.99	\$733.34	\$733.34	\$557.80	\$557.80	\$570.38	\$570.38	\$634.73	\$634.73	\$575.20	\$575.20
54	\$662.47	\$662.47	\$767.49	\$767.49	\$583.77	\$583.77	\$596.94	\$596.94	\$664.28	\$664.28	\$601.98	\$601.98
55	\$691.95	\$691.95	\$801.64	\$801.64	\$609.75	\$609.75	\$623.51	\$623.51	\$693.84	\$693.84	\$628.77	\$628.77
56	\$723.90	\$723.90	\$838.66	\$838.66	\$637.91	\$637.91	\$652.30	\$652.30	\$725.89	\$725.89	\$657.81	\$657.81
57	\$756.18	\$756.18	\$876.05	\$876.05	\$666.35	\$666.35	\$681.39	\$681.39	\$758.25	\$758.25	\$687.14	\$687.14
58	\$790.62	\$790.62	\$915.95	\$915.95	\$696.70	\$696.70	\$712.42	\$712.42	\$792.78	\$792.78	\$718.43	\$718.43
59	\$807.68	\$807.68	\$935.72	\$935.72	\$711.74	\$711.74	\$727.80	\$727.80	\$809.90	\$809.90	\$733.94	\$733.94
60	\$842.12	\$842.12	\$975.63	\$975.63	\$742.09	\$742.09	\$758.83	\$758.83	\$844.43	\$844.43	\$765.24	\$765.24
61	\$871.91	\$871.91	\$1,010.13	\$1,010.13	\$768.33	\$768.33	\$785.67	\$785.67	\$874.30	\$874.30	\$792.30	\$792.30
62	\$891.46	\$891.46	\$1,032.79	\$1,032.79	\$785.56	\$785.56	\$803.29	\$803.29	\$893.91	\$893.91	\$810.07	\$810.07
63	\$915.97	\$915.97	\$1,061.18	\$1,061.18	\$807.16	\$807.16	\$825.38	\$825.38	\$918.49	\$918.49	\$832.34	\$832.34
64+	\$930.87	\$930.87	\$1,078.44	\$1,078.44	\$820.29	\$820.29	\$838.80	\$838.80	\$933.42	\$933.42	\$845.88	\$845.88

Company Name UnitedHealthcare of Pennsylvania Inc.
Market Small Group
RATES FOR AGE 21, NON-TOBACCO USER, BY RATING AREA AND COUNTY

[illegible]

0	0	0	0	0
Pike	Sullivan	Susquehanna	Wayne	Wyoming
\$256.47	\$256.47	\$256.47	\$256.47	\$256.47
\$318.71	\$318.71	\$318.71	\$318.71	\$318.71
\$369.24	\$369.24	\$369.24	\$369.24	\$369.24
\$280.85	\$280.85	\$280.85	\$280.85	\$280.85
\$287.18	\$287.18	\$287.18	\$287.18	\$287.18
\$319.59	\$319.59	\$319.59	\$319.59	\$319.59
\$289.61	\$289.61	\$289.61	\$289.61	\$289.61

RATING AREA 4

0	0	0	0	0	0	0	0	0	0	0
Allegheny	Armstrong	Beaver	Butler	Fayette	Greene	Indiana	Lawrence	Washington	Westmoreland	
\$225.78	\$225.78	\$225.78	\$225.78	\$225.78	\$225.78	\$225.78	\$225.78	\$225.78	\$225.78	\$225.78
\$280.59	\$280.59	\$280.59	\$280.59	\$280.59	\$280.59	\$280.59	\$280.59	\$280.59	\$280.59	\$280.59
\$325.07	\$325.07	\$325.07	\$325.07	\$325.07	\$325.07	\$325.07	\$325.07	\$325.07	\$325.07	\$325.07
\$247.26	\$247.26	\$247.26	\$247.26	\$247.26	\$247.26	\$247.26	\$247.26	\$247.26	\$247.26	\$247.26
\$252.83	\$252.83	\$252.83	\$252.83	\$252.83	\$252.83	\$252.83	\$252.83	\$252.83	\$252.83	\$252.83
\$281.35	\$281.35	\$281.35	\$281.35	\$281.35	\$281.35	\$281.35	\$281.35	\$281.35	\$281.35	\$281.35
\$254.97	\$254.97	\$254.97	\$254.97	\$254.97	\$254.97	\$254.97	\$254.97	\$254.97	\$254.97	\$254.97

RATING AREA 5

0	0	0	0	0	0	0
Bedford	Blair	Clearfield	Cambria	Huntingdon	Jefferson	Somerset
\$222.04	\$222.04	\$222.04	\$222.04	\$222.04	\$222.04	\$222.04
\$275.94	\$275.94	\$275.94	\$275.94	\$275.94	\$275.94	\$275.94
\$319.68	\$319.68	\$319.68	\$319.68	\$319.68	\$319.68	\$319.68
\$243.16	\$243.16	\$243.16	\$243.16	\$243.16	\$243.16	\$243.16
\$248.64	\$248.64	\$248.64	\$248.64	\$248.64	\$248.64	\$248.64
\$276.69	\$276.69	\$276.69	\$276.69	\$276.69	\$276.69	\$276.69
\$250.74	\$250.74	\$250.74	\$250.74	\$250.74	\$250.74	\$250.74

RATING AREA 6

0	0	0
Centre	Columbia	Lehigh
\$257.92	\$257.92	\$257.92
\$320.52	\$320.52	\$320.52
\$371.33	\$371.33	\$371.33
\$282.44	\$282.44	\$282.44
\$288.81	\$288.81	\$288.81
\$321.40	\$321.40	\$321.40
\$291.25	\$291.25	\$291.25

					RATING AREA 7				RATING AREA 8					RATING AREA 9					
0	0	0	0	0	0	0	0	0	0	0	0	0	0	0	0	0	0		
Mifflin	Northampton	Northumberland	Schuylkill	Snyder	Adams	Berks	Lancaster	York	Bucks	Chester	Delaware	Montgomery	Philadelphia	Cumberland	Dauphin	Franklin	Fulton	Juniata	Perry
\$257.92	\$257.92	\$257.92	\$257.92	\$257.92	\$264.17	\$264.17	\$264.17	\$264.17	\$251.83	\$251.83	\$251.83	\$251.83	\$251.83	\$249.68	\$249.68	\$249.68	\$249.68	\$249.68	249.68
\$320.52	\$320.52	\$320.52	\$320.52	\$320.52	\$328.29	\$328.29	\$328.29	\$328.29	\$312.95	\$312.95	\$312.95	\$312.95	\$312.95	\$310.29	\$310.29	\$310.29	\$310.29	\$310.29	310.29
\$371.33	\$371.33	\$371.33	\$371.33	\$371.33	\$380.34	\$380.34	\$380.34	\$380.34	\$362.56	\$362.56	\$362.56	\$362.56	\$362.56	\$359.48	\$359.48	\$359.48	\$359.48	\$359.48	359.48
\$282.44	\$282.44	\$282.44	\$282.44	\$282.44	\$289.30	\$289.30	\$289.30	\$289.30	\$275.77	\$275.77	\$275.77	\$275.77	\$275.77	\$273.43	\$273.43	\$273.43	\$273.43	\$273.43	273.43
\$288.81	\$288.81	\$288.81	\$288.81	\$288.81	\$295.82	\$295.82	\$295.82	\$295.82	\$281.99	\$281.99	\$281.99	\$281.99	\$281.99	\$279.60	\$279.60	\$279.60	\$279.60	\$279.60	279.6
\$321.40	\$321.40	\$321.40	\$321.40	\$321.40	\$329.19	\$329.19	\$329.19	\$329.19	\$313.81	\$313.81	\$313.81	\$313.81	\$313.81	\$311.14	\$311.14	\$311.14	\$311.14	\$311.14	311.14
\$291.25	\$291.25	\$291.25	\$291.25	\$291.25	\$298.32	\$298.32	\$298.32	\$298.32	\$284.37	\$284.37	\$284.37	\$284.37	\$284.37	\$281.96	\$281.96	\$281.96	\$281.96	\$281.96	281.96

	A	B	C	D	E	F	G	H	I	J	K	L	M	N	O	P	Q	R	S	T	U	V	X	Y	
1	Unified Rate Review v4.3																								
2																									
3	Company Legal Name:		UnitedHealthcare of Pennsylvania State:															PA							
4	HIOS Issuer ID:		24872															Market: Small Group							
5	Effective Date of Rate Change(s):		1/1/2019																						
6																									
7																									
8	Market Level Calculations (Same for all Plans)																								
9																									
10																									
11	Section I: Experience period data																								
12	Experience Period:		1/1/2017		to		12/31/2017																		
13			Experience Period		Aggregate Amount		PMPM		% of Prem																
14	Premiums (net of MLR Rebate) in Experience Period:		\$0		#DIV/0!		#DIV/0!																		
15	Incurred Claims in Experience Period		\$0		#DIV/0!		#DIV/0!																		
16	Allowed Claims:		\$0		#DIV/0!		#DIV/0!																		
17	Index Rate of Experience Period				\$0.00																				
18	Experience Period Member Months		0																						
19																									
20	Section II: Allowed Claims, PMPM basis																								
21																									
22																									
23																									
24																									
25																									
26																									
27																									
28																									
29																									
30																									
31																									
32																									
33																									
34																									
35																									
36																									
37																									
38																									
39																									
40																									
41																									
42																									
43																									
44																									
45																									
46																									
47																									
48																									
49																									
50																									

Product-Plan Data Collection

Company Legal Name:
HIOS Issuer ID:
Effective Date of Rate Change(s):

UnitedHealthcare of Pennsylvania, Inc.
24872
1/1/2019

State: **PA**
Market: **Small Group**

Product/Plan Level Calculations
Section I: General Product and Plan Information

Product	PA002 Plans							
Product ID:	24872PA002							
Metal:	Gold	Gold	Silver	Silver	Silver	Silver	Silver	Bronze
AV Merit Value	0.750	0.788	0.706	0.674	0.683	0.677	0.613	
AV Pricing Value	0.756	0.887	0.675	0.690	0.768	0.696	0.616	
Plan Category	New	New	New	New	New	New	New	
Plan Type:	HMO	HMO	HMO	HMO	HMO	HMO	HMO	
Plan Name								
Plan ID (Standard Component ID):	BIDP	BIDQ	BIDR	BIDS	BIDT	BIDU	BIDO	
Exchange Plan?	24872PA0020002	24872PA0020003	24872PA0020004	24872PA0020005	24872PA0020006	24872PA0020007	24872PA0020001	
Historical Rate Increase - Calendar Year - 2	No	No	No	No	No	No	No	
Historical Rate Increase - Calendar Year - 1	7.82%							
Historical Rate Increase - Calendar Year 0	9.97%							
Effective Date of Proposed Rates	5.81%							
Rate Change % (lower prior filing)	1/1/2019	1/1/2019	1/1/2019	1/1/2019	1/1/2019	1/1/2019	1/1/2019	
Cumulative Rate Change % (over 12 mos prior)	0.00%	0.00%	0.00%	0.00%	0.00%	0.00%	0.00%	
Prop'd Per Rate Change % (lower Expir. Period)	0.00%	0.00%	0.00%	0.00%	0.00%	0.00%	0.00%	
Product Rate Increase %	#DIV/0!	#DIV/0!	#DIV/0!	#DIV/0!	#DIV/0!	#DIV/0!	#DIV/0!	

Section II: Components of Premium Increase (PMPM Dollar Amount above Current Average Rate PMPM)

Plan ID (Standard Component ID):	Total	24872PA0020002	24872PA0020003	24872PA0020004	24872PA0020005	24872PA0020006	24872PA0020007	24872PA0020001
Inpatient	#DIV/0!	\$0.00	\$0.00	\$0.00	\$0.00	\$0.00	\$0.00	\$0.00
Outpatient	#DIV/0!	\$0.00	\$0.00	\$0.00	\$0.00	\$0.00	\$0.00	\$0.00
Professional	#DIV/0!	\$0.00	\$0.00	\$0.00	\$0.00	\$0.00	\$0.00	\$0.00
Prescription Drug	#DIV/0!	\$0.00	\$0.00	\$0.00	\$0.00	\$0.00	\$0.00	\$0.00
Other	#DIV/0!	\$0.00	\$0.00	\$0.00	\$0.00	\$0.00	\$0.00	\$0.00
Capitation	#DIV/0!	\$0.00	\$0.00	\$0.00	\$0.00	\$0.00	\$0.00	\$0.00
Administration	#DIV/0!	\$0.00	\$0.00	\$0.00	\$0.00	\$0.00	\$0.00	\$0.00
Taxes & Fees	#DIV/0!	\$0.00	\$0.00	\$0.00	\$0.00	\$0.00	\$0.00	\$0.00
Risk & Profit Charge	#DIV/0!	\$0.00	\$0.00	\$0.00	\$0.00	\$0.00	\$0.00	\$0.00
Total Rate Increase	#DIV/0!	\$0.00	\$0.00	\$0.00	\$0.00	\$0.00	\$0.00	\$0.00
Member Cost Share Increase	#DIV/0!	\$0.00	\$0.00	\$0.00	\$0.00	\$0.00	\$0.00	\$0.00

Average Current Rate PMPM	\$0.00	\$0.00	\$0.00	\$0.00	\$0.00	\$0.00	\$0.00	\$0.00
Projected Member Months	16,380	8,140	3,095	1,119	1,119	1,119	1,119	669

Section III: Experience Period Information

Plan ID (Standard Component ID):	Total	24872PA0020002	24872PA0020003	24872PA0020004	24872PA0020005	24872PA0020006	24872PA0020007	24872PA0020001
Plan Adjusted Index Rate	#DIV/0!	\$0.00	\$0.00	\$0.00	\$0.00	\$0.00	\$0.00	\$0.00
Member Months	0	0	0	0	0	0	0	0
Total Premium (TP)	\$0	\$0	\$0	\$0	\$0	\$0	\$0	\$0
EHB Percent of TP, [see instructions]	#DIV/0!	100.00%	100.00%	100.00%	100.00%	100.00%	100.00%	100.00%
State mandated benefits portion of TP that are other than EHB	#DIV/0!	0.00%	0.00%	0.00%	0.00%	0.00%	0.00%	0.00%
Other benefits portion of TP	#DIV/0!	0.00%	0.00%	0.00%	0.00%	0.00%	0.00%	0.00%
Total Allowed Claims (TAC)	\$0	\$0	\$0	\$0	\$0	\$0	\$0	\$0
EHB Percent of TAC, [see instructions]	#DIV/0!	100.00%	100.00%	100.00%	100.00%	100.00%	100.00%	100.00%
State mandated benefits portion of TAC that are other than EHB	#DIV/0!	0.00%	0.00%	0.00%	0.00%	0.00%	0.00%	0.00%
Other benefits portion of TAC	#DIV/0!	0.00%	0.00%	0.00%	0.00%	0.00%	0.00%	0.00%
Allowed Claims which are not the issuer's obligation:	\$0	\$0	\$0	\$0	\$0	\$0	\$0	\$0
Portion of above payable by HHS's funds on behalf of insured person, in dollars	\$0	\$0	\$0	\$0	\$0	\$0	\$0	\$0
Portion of above payable by HHS on behalf of insured person, as %	#DIV/0!	#DIV/0!	#DIV/0!	#DIV/0!	#DIV/0!	#DIV/0!	#DIV/0!	#DIV/0!
Total Incurred claims, payable with issuer funds	\$0	\$0	\$0	\$0	\$0	\$0	\$0	\$0
Net Amt of Rein	\$0.00	\$0.00	\$0.00	\$0.00	\$0.00	\$0.00	\$0.00	\$0.00
Risk Adjustment Transfer Amount	\$0.00	\$0.00	\$0.00	\$0.00	\$0.00	\$0.00	\$0.00	\$0.00

Incurred Claims PMPM	#DIV/0!	#DIV/0!	#DIV/0!	#DIV/0!	#DIV/0!	#DIV/0!	#DIV/0!	#DIV/0!
Allowed Claims PMPM	#DIV/0!	#DIV/0!	#DIV/0!	#DIV/0!	#DIV/0!	#DIV/0!	#DIV/0!	#DIV/0!
EHB portion of Allowed Claims, PMPM	#DIV/0!	#DIV/0!	#DIV/0!	#DIV/0!	#DIV/0!	#DIV/0!	#DIV/0!	#DIV/0!

Section IV: Projected (12 months following effective date)

Plan ID (Standard Component ID):	Total	24872PA0020002	24872PA0020003	24872PA0020004	24872PA0020005	24872PA0020006	24872PA0020007	24872PA0020001
Plan Adjusted Index Rate	\$402.62	\$402.30	\$465.98	\$354.42	\$382.41	\$403.30	\$365.47	\$323.65
Member Months	16,380	8,140	3,095	1,119	1,119	1,119	1,119	669
Total Premium (TP)	\$6,594,966	\$3,273,902	\$1,442,144	\$396,598	\$405,540	\$451,298	\$408,965	\$216,520
EHB Percent of TP, [see instructions]	98.42%	98.42%	98.42%	98.42%	98.42%	98.42%	98.42%	98.42%
State mandated benefits portion of TP that are other than EHB	0.00%	0.00%	0.00%	0.00%	0.00%	0.00%	0.00%	0.00%
Other benefits portion of TP	1.58%	1.58%	1.58%	1.58%	1.58%	1.58%	1.58%	1.58%
Total Allowed Claims (TAC)	\$8,110,466	\$4,099,302	\$1,558,641	\$538,593	\$538,593	\$538,593	\$538,593	\$298,149

EHB Percent of TAC, [see instructions]	98.42%	98.42%	98.42%	98.42%	98.42%	98.42%	98.42%	98.42%
state mandated benefits portion of TAC that are other than EHB	0.00%	0.00%	0.00%	0.00%	0.00%	0.00%	0.00%	0.00%
Other benefits portion of TAC	1.58%	1.58%	1.58%	1.58%	1.58%	1.58%	1.58%	1.58%
Allowed Claims which are not the issuer's obligation	\$2,721,404	\$1,424,041	\$380,196	\$214,514	\$207,207	\$169,816	\$204,409	\$121,220
Portion of above payable by HHS's funds on behalf of insured person, in dollars	\$0	\$0	\$0	\$0	\$0	\$0	\$0	\$0
Portion of above payable by HHS on behalf of insured person, as %	0.00%	0.00%	0.00%	0.00%	0.00%	0.00%	0.00%	0.00%
Total Incurred claims, payable with issuer funds	\$5,389,061	\$2,675,261	\$1,178,445	\$324,079	\$331,386	\$368,777	\$334,185	\$176,929
Net Amt of Rein	\$0	\$0	\$0	\$0	\$0	\$0	\$0	\$0
Risk Adjustment Transfer Amount	-\$162,653	-\$80,830	-\$30,733	-\$11,112	-\$11,112	-\$11,112	-\$11,112	-\$6,643
Incurred Claims - PMPM	\$329.00	\$328.66	\$380.76	\$289.61	\$296.14	\$329.56	\$298.65	\$264.47
Allowed Claims - PMPM	\$495.14	\$503.60	\$503.60	\$481.32	\$481.32	\$481.32	\$481.32	\$445.66
EHB portion of Allowed Claims, PMPM	\$487.33	\$495.65	\$495.65	\$473.72	\$473.72	\$473.72	\$473.72	\$438.63

**Federal Rate Filing Justification Part III
Actuarial Memorandum and Certification**

UnitedHealthcare of Pennsylvania, Inc.

NAIC: 95220

FEIN: 25-1756858

State of Pennsylvania Rate Review

Table of Contents

Section 1: Purpose	3
Section 2: General Information.....	4
Section 3: Proposed Rate Changes	4
Section 4: Experience Period Premium and Claims	4
Section 5: Benefit Categories.....	4
Section 6: Projection Factors	4
Section 7: Credibility Manual Rate Development.....	4
Section 8: Credibility of Experience	5
Section 9: Paid-to-Allowed Ratio	5
Section 10: Risk Adjustment and Reinsurance.....	6
Section 11: Non-Benefit Expenses and Profit	7
Section 12: Projected Loss Ratio	8
Section 13: Single Risk Pool.....	8
Section 14: Index Rate	8
Section 15: Market Adjusted Index Rate	9
Section 16: Plan Adjusted Index Rates.....	9
Section 17: Calibration	10
Section 18: Consumer Adjusted Premium Rate Development.....	11
Section 19: AV Metal Values	12
Section 20: AV Pricing Values.....	13
Section 21: Membership Projections.....	13
Section 22: Terminated Products.....	13
Section 23: Plan Type.....	13
Section 24: Warning Alerts	13
Section 25: Reliance	14
Section 26: Actuarial Certification	15

Section 1: Purpose

The following is a rate filing prepared by UnitedHealthcare of Pennsylvania, Inc.. This filing has been prepared to provide the necessary information required by the Department of Health and Human Services and the state of Pennsylvania. The purpose of this memorandum is to provide information relevant to the Federal Part I Unified Rate Review Template (URRT).

This filing establishes rates intended to be used for non-grandfathered PPACA compliant small group health benefit plans sold off the Small Business Health Options Program in Pennsylvania for the 2019 plan year. New rate is being filed at this time. The rates and other information in this submission are based on the current regulations and guidance from HHS. Changes to this filing may be necessary if there are revisions to the regulations or updated guidance from HHS.

This memorandum is intended solely for the information of and use by the Department of Health and Human Services and the Pennsylvania Department of Insurance and Financial Services. It will demonstrate compliance with state and federal laws and regulations related to the development of the index rate and allowable rating factors and is not intended to be used for any other purpose.

The attached document contains confidential, proprietary information and trade secrets. This information is strictly confidential and protected from disclosure by 40 P.S. § 65.2-A. If the prohibition against disclosure by the Department of Insurance and Financial Services is reassessed at a later date, it may not be disclosed to any other state or federal regulatory agencies unless the recipient agrees in writing prior to receipt to maintain the confidentiality of the information.

Section 2: General Information

Company Identifying Information

Company Legal Name: UnitedHealthcare of Pennsylvania, Inc.
State: Pennsylvania
HIOS Issuer ID: 24872
Market: Small Business, 1-50
Proposed Effective Date: January 01,2019

Primary Contact Information

Name: [REDACTED]
Telephone Number: [REDACTED]
Email Address: [REDACTED]

Section 3: Proposed Rate Changes

This is a rate filing for new products on this license. There is no proposed rate change.

Section 4: Experience Period Premium and Claims

There is no small group experience for this license.

Section 5: Benefit Categories

There is no experience data.

Section 6: Projection Factors

There is no data to project.

Section 7: Credibility Manual Rate Development

Source and Appropriateness of Data Used

- The data used to develop credibility manual for UnitedHealthcare of Pennsylvania Inc. small group ACA rates is the UnitedHealthcare Insurance Company small group ACA experience in Pennsylvania.

Adjustments Made to the Data

The credibility manual was adjusted to reflect the average age, geography, plan design and morbidity of the adjusted experience period claims.

An adjustment to the credibility manual was made to account for catastrophic claims experience in the experience period.

Other Adjustments

The total other adjustments are 4%, it is comprised of the following factors:

Catastrophic Claims Adjustment:

An adjustment was made to account for catastrophic claims. The claims were adjusted by -0.2% to align with expected catastrophic claim levels in the rating period.

Changes in Demographics:

The HHS-specified age curve was used in rating.

Geographic Shift:

An adjustment of 1.6% was made to account for the shift in the distribution of members by rating area in the rating period. The factor reflects the change in the average geographic rating area factor from the experience period to the rating period, weighted by the respective membership distributions, using the proposed geographic rating area factors. The formula is calculated as: Avg. Geographic Rating Area Factor projected / Avg. Geographic Rating Area Factor experience – 1.

Demographic Creep:

A morbidity adjustment of 0.5% was made for expected claim costs in 2019 compared to the experience period. The adjustment is needed to account for policies being quoted on an “issue-age” basis, where a 12-month rate is developed based on a member's age as of the effective date of the policy. The age factors do not account for aging that occurs during the policy year.

All Other Adjustments:

All other adjustments resulted in an adjustment of 2.0%.

Section 8: Credibility of Experience

We believe that the United Healthcare Insurance company small group ACA experience used for developing the credibility manual for this product to be fully credible. A specific credibility formula was not used for this determination, but rather professional actuarial judgment. As ASOP 25, section 3.4 states: “Professional Judgment - The actuary should use professional judgment when selecting, developing, or using a credibility procedure. The use of credibility procedures is not always a precise mathematical process.”

Section 9: Paid-to-Allowed Ratio

Paid-to-allowed ratios were developed for each plan using the proprietary UnitedHealthcare pricing model. This model uses nationwide UnitedHealthcare experience, which is fully credible. Claim data is projected to the pricing period based on national projections of utilization and unit costs. These projections are done at the service category level (inpatient, outpatient, etc.). Benefit design parameters such as deductibles, copays, and coinsurance rates are applied to the claim distributions of the matching service category. Cost sharing is applied, and the values of each service category are summed to determine an overall benefit value, or paid-to-allowed ratio. In order to preserve consistency, the same claim experience and projection assumptions are applied to all plan relativity calculations.

The average paid-to-allowed ratio is based on the paid-to-allowed ratios developed for each plan using the model discussed above and weighting them by the projected membership by plan. The member distribution is discussed under Section 21 (*Membership Projections*) of this memorandum.

Section 10: Risk Adjustment and Reinsurance

Experience Period Risk Adjustment and Reinsurance Adjustments (PMPMs)

Risk Adjustments for the experience period are not known at this time.

We are estimating the risk of this block to be similar to the UnitedHealthcare Insurance company experience in PA

Since this is a small group filing and the state of Pennsylvania chose not to combine its individual and small group markets, reinsurance recoveries are not applicable to this rate filing. As such, no adjustments were made to the experience.

Projected Risk Adjustments Net of Risk Adjustment User Fees

UnitedHealthcare of Pennsylvania, Inc. anticipates paying an average of \$9.93 PMPM for risk adjustment transfers in the state of Pennsylvania for the 2019 plan year. We are assuming the risk level of our business relative to that of our competitors for the 2019 plan year will be similar to what it was in the 2017 plan year. Since risk adjustment transfer payments are a function of the market level premium, our 2019 risk adjustment transfer PMPM amount is calculated by adjusting our estimated 2017 risk adjustment transfer PMPM amount for the projected market level trend, changes in reinsurance fees and recoveries, and other adjustments based on the overall financial performance of the market. The HHS Notice of Benefit and Payment Parameters for 2019 specifies a risk adjustment user fee of \$0.15 PMPM.

The projected risk adjustment transfers net of risk adjustment user fees are therefore \$-10.08 PMPM.

Projected ACA Reinsurance Recoveries Net of Reinsurance Premium

The reinsurance program ended in 2016. As such, reinsurance premiums were not included in the 2019 rate development.

Section 11: Non-Benefit Expenses and Profit

Administrative Expense Load

The expense formula is similar to the United Healthcare Insurance Company.

The administrative expense load is a long-term estimate of administrative expenses, including selling expenses and general administrative expenses. This load does not vary by product or plan. These assumptions are based on the general ledger actual results for 2017 with known adjustments. Known adjustments include, but are not limited to, pay increases/raises for employees and administrative expenses as a result of Healthcare Reform and compliance requirements. The administrative expense allocation methodology used in pricing is appropriate because it is consistent with how UnitedHealthcare runs its business and how it allocates administrative costs for Statutory Filings and the Healthcare Reform Exhibits.

Profit and Risk Margin

The profit and risk margin is shown in Worksheet 1, Section III of the URRT. This target does not vary by product or plan.

The profit and risk margin is derived from the difference between the target loss ratio and the administrative expenses, taxes and fees.

The profit and risk margin results in an anticipated MLR that is above the minimum requirements as described in the Projected Loss Ratio section.

Taxes and Fees

Taxes and fees are expected to be 0.6% and include premium tax, exchange fees and federal income tax. The following is a breakdown of the taxes and fees.

Premium Taxes and Fees Allocation	Estimated % of Premium
Federal / State Income Tax on Profit & Risk Load	0.5%
Premium Tax	0.0%
ACA Taxes: Insurer Fee	0.0%
ACA Taxes: Reinsurance Fee	0.0%
ACA Taxes: PCORI Fee	0.0%
ACA Taxes: Risk Adjustment User Fee	0.0%
ACA Taxes: Exchange User Fee	0.0%
All Other Taxes & Fees	0.1%
Total	0.6%

Section 12: Projected Loss Ratio

The projected loss ratio using the federally prescribed MLR methodology for calendar year 2019 is 86.8%. UnitedHealthcare of Pennsylvania, Inc. agrees to comply with the rebate requirements of 45 CFR Part 158 should the actual market MLR fall below the 80.0% requirement.

Section 13: Single Risk Pool

The single risk pool reflects all covered lives for every small group non-grandfathered product and plan combination for UnitedHealthcare of Pennsylvania, Inc. in the state of Pennsylvania. It is established in accordance with the requirements of 45 CFR §156.80(d).

Section 14: Index Rate

The Index Rate for the experience period is approximately 98.42% of allowed claims due to benefits in excess of EHBs. The reported percentage amount is based on experience data. The index rate of the experience period has been reported accordingly, rounded to the nearest whole dollar value as required by the URRT. The Index Rate in the projection period represents 98.42% of allowed claims due to the benefits in excess of EHBs.

Small Group Trend Adjustment

We are proposing premium rates that trend by quarter. The trend assumption only includes unit cost and utilization trend as this calculation is on an allowed basis.

	Q1	Q2	Q3	Q4	Average
CY 2019 Index Rate	\$ 487.33	\$ 487.33	\$ 487.33	\$ 487.33	\$ 487.33
Average Quarterly Trend	1.000	1.030	1.061	1.093	1.046
Quarterly Index Rate	\$ 487.33	\$ 501.96	\$ 517.04	\$ 532.57	\$ 509.65
Member Months	5,755	2,355	2,762	5,508	16,380

Section 15: Market Adjusted Index Rate

The market adjusted index rate includes market-wide adjustments for the risk adjustment program and exchange user fees. Please refer to Section 10 (*Risk Adjustment*) and Section 11 (*Non-Benefit Expenses and Profit*) of this memorandum for a brief description of each of these items. Incurred values were grossed up by the average paid-to-allowed ratio to reflect an allowed basis.

Index Rate	Net Risk Adjustment (allowed basis)	Exchange Fee Adjustment (allowed basis)	Market Adjusted Index Rate
\$509.65	\$15.40	\$0.00	\$525.06

Section 16: Plan Adjusted Index Rates

The development of the projected index rate and all rating factors is in compliance with all applicable federal statutes and regulations (45 CFR 156.80 and 147.102)

Actuarial Value and Cost Sharing Adjustment

UnitedHealthcare has a proprietary pricing model that was used in developing the actuarial value and cost sharing adjustment for each plan. The model calculates plan relativity factors for medical and pharmacy benefits. Also included under the actuarial value and cost sharing adjustment are adjustments for leveraging and the difference between the average plan relativity factor and the projected paid to allowed ratio.

UnitedHealthcare of Pennsylvania, Inc. does not utilize Induced Demand factors in our rate development. Instead, our plan-specific pricing factors are based on an analysis of UnitedHealthcare of Pennsylvania, Inc.'s nationwide block of Small Group health insurance, which reflects over 10 million member months of experience. Our approach complies with the prohibition of rating for morbidity differences by normalizing out the cost differences attributable to morbidity as measured by HHS's risk adjustment mechanism.

Historical UnitedHealthcare experience was used to develop the actuarial value and cost sharing adjustment.

Provider network, delivery system and utilization management adjustment

Any adjustments for these items are included in the plan relativity factors.

Benefits in Addition to EHBs

The Index Rate for the experience period is approximately 98.42% of allowed claims due to benefits in excess of EHBs. The reported percentage amount is based on experience data. The index rate of the experience period has been reported accordingly, rounded to the nearest whole dollar value as required by the URRT. The Index Rate in the projection period represents 98.42% of allowed claims due to the benefits in excess of EHBs.

Distribution and Administrative Costs

Distribution and administrative costs include premium tax, SG&A, quality improvements, federal income tax, and after-tax income. These items were previously discussed in Section 11 (*Non-Benefit Expenses and Profit*) of this memorandum. Risk adjustment transfers and user fees and exchange fees are excluded because they are accounted for in the market adjusted index rate.

Section 17: Calibration

Plan Adjusted Index Rates need to be calibrated to apply the allowable rating factors of age and geography in order to calculate the Consumer Adjusted Premium Rates. Calibration factors are applied uniformly to all plans.

Age Calibration

The calculated age curve calibration is 1.4257, which equals the average age factor of the expected member distribution by age. This corresponds with an approximate age of 44 years. The age factors used in this calculation are the HHS-specified age curve.

Geographic Calibration

The geographic factor calibration is 0.851, which equals the expected average area factor. A table of the geographic rating factors is below.

Rating Area	Area Factor
1	0.772
2	0.780
3	0.919
4	0.809
5	0.795
6	0.924
7	0.946
8	0.902
9	0.894

Geographic rating factors are reviewed periodically versus UnitedHealthcare claims data that reflects unit cost differences by county. Such a review was conducted as part of our January 1, 2019 rate development.

Our analysis did not indicate that there were credible, material differences indicated by the comparison of currently approved area factors and the UHC data reflecting unit cost differences.

Population morbidity by area was not considered when determining geographic area factors.

Calibrating the plan adjusted index rate to the age curve and geographic distribution results in the calibrated premium rate for each plan. The calibrated premium rate represents the preliminary premium rate charged to an individual before applying the consumer specific rating adjustments for age and area.

Tobacco Calibration

Tobacco factors are not used in the rating of these products, and no calibration is needed.

Section 18: Consumer Adjusted Premium Rate Development

The consumer adjusted premium rate is the final premium rate that is charged to an individual. It is developed by calibrating the plan adjusted index rate by the average age and geographic rating factors, and applying the consumer specific age and geographic rating factors. The calculation is provided below.

Plan Adjusted Index Rate

/ Age Calibration Factor

/ Geographic Calibration Factor

* Consumer Specific Age Rating Factor

* Consumer Specific Geographic Rating Factor

* Small Group Trend Adjustment

=Consumer Adjusted Premium Rate

Small Group Trend Adjustment

Since this is a small group filing that includes rates with scheduled trend increases by quarter, the Index Rate, Market Adjusted Index Rate and Plan Adjusted Index Rate reflect the member weighted average premium over the calendar year. As such, the Consumer Adjusted Premium Rate needs to include a trend adjustment specific to the quarter for which the rates are being calculated. The trend factors used to develop the consumer adjusted premium rates are shown below.

	Quarterly Trend (a)	Average Trend (b)	Trend Adjustment (a) / (b)
Q1	1.015	1.061	0.957
Q2	1.045	1.061	0.985
Q3	1.077	1.061	1.014
Q4	1.109	1.061	1.045

Section 19: AV Metal Values

The AV calculator used to calculate the AV metal values is based on a prescribed methodology and, therefore, does not necessarily reflect a reasonable estimate of the portion of allowed costs covered by the associated plan. Please refer to Section 9 (*Paid-to-Allowed Ratio*) of this memorandum for further detail regarding our estimate of the portion of allowed costs covered by each plan.

Some plans within this portfolio have cost sharing features that differ between individual and family coverage (i.e., when two or more people are covered by the plan). For all plans, consistent with the Actuarial Value Calculator inputs, we have used only the cost sharing provisions applicable for individuals in the actuarial value calculation.

The AV calculator was used to determine the AV metal values shown in Worksheet 2 of the Part I Unified Rate Review Template for all plans. Some of our plan designs are not directly compatible with the AV calculator. The values were developed in accordance with generally accepted actuarial principles and methodologies. Additional details are provided below to describe the types of adjustments that were made for plan designs that are not directly compatible with the AV calculator.

Copays Paid in Conjunction with Coinsurance

Some of our plan designs include copays that are paid in conjunction with coinsurance in the coinsurance range. This benefit design is not directly compatible with the AV calculator, so the alternate methodology described in 45 CFR 156.135(b)(2) was used for the AV calculation. In order to modify the AV calculator input for a copay paid in conjunction with coinsurance, the following formula was used to estimate the insurer's cost share.

$$\text{Effective Insurer Coinsurance Rate} = (1 - \text{Member Copay}/\text{Average Unit Cost}) * (1 - \text{Member Coinsurance Rate})$$

The benefit was then marked as "Subject to Deductible" and "Subject to Coinsurance" with a "Coinsurance, if different" equal to the effective insurer coinsurance rate as calculated above. The copay was entered in the "Copay if separate" column.

The average unit cost was calculated based on the claims data included within the AV calculator continuance tables for each metal level. For example, if the plan was expected to fall within a Silver Metal Tier, the average unit cost was calculated from the Silver continuance tables. All enrollees within a continuance table whose claims exceeded \$1,500 were included in the calculation of the average unit cost for each benefit type.

Section 20: AV Pricing Values

The AV pricing values represent the cumulative effect of adjustments made by the issuer to move from the market adjusted index rate to the plan adjusted index rate. Each of the allowable modifiers to move from the market adjusted index rate to the plan adjusted index rate was previously discussed in Section 16 (*Plan Adjusted Index Rates*) of this memorandum.

Section 21: Membership Projections

The total membership projection for the 2019 plan year was provided by UnitedHealthcare's finance department. Member distribution by plan was then based on current enrollment, taking into consideration changes in the portfolio of plans to be offered in 2019. Strictly for purposes of the URRT, we have projected membership by plan.

Section 22: Terminated Products

There are no products being terminated in this rate filing.

A list of terminated Single Risk Pool plans can be found in the appendix. Terminated plans will be mapped to another plan in the projection period for purposes of completing the URRT. The mapping is included in the appendix. It should be noted that this mapping is preliminary and may deviate based on business decisions and practices at a future date.

Section 23: Plan Type

A plan type of HMO has been selected, which describes the plans exactly.

Section 24: Warning Alerts

There are no warning alerts on Worksheet 2 of the URRT.

Section 25: Reliance

Due to responsibility allocation, I have relied upon other individuals within the UnitedHealthcare organization to provide certain assumptions. Although I have performed a limited review of the information and have not found it unreasonable or inconsistent, I have not reviewed it in enough detail to fully judge the reasonableness of the information due to the substantial amount of additional time required. I have therefore relied upon the expertise of those individuals who have developed the assumptions, and am providing the information required by Actuarial Standard of Practice 41, section 4.3. A list of reliances is included below.

UnitedHealthcare Finance Department

- Projected SG&A Assumption
- Total Projected Membership

UnitedHealthcare National Pricing Team

- Plan Relativity Modeling

UnitedHealthcare Healthcare Economics Department

- Projected Trend
- Estimates of Incurred but not Paid Claims
- ACO/Premium Designated Provider
- Cost Savings Estimates
- Plan Relativity Modeling

Section 26: Actuarial Certification

I, [REDACTED], am a Associate Director Actuarial Services for UnitedHealthcare, and a member of the American Academy of Actuaries. I meet the Academy's qualification standards for rendering statements of actuarial opinion with respect to the filing of rates for health insurance products.

To the best of my knowledge and judgment, I certify that:

- The projected index rate is:
 - In compliance with state and federal statutes and regulations related to the development of the index rate and allowable rating factors (such as 45 CFR 156.80 and 147.102).
 - Developed in compliance with the applicable Actuarial Standards of Practice.
 - Reasonable in relation to the benefits provided and population anticipated to be covered.
 - Neither excessive, deficient, nor unfairly discriminatory.
- The index rate and only the allowable modifiers as described in 45 CFR 156.80(d)(1) and 45 CFR 156.80(d)(2) were used to generate plan level rates.
- The percent of total premium that represents essential health benefits included in Worksheet 2, Sections III and IV were calculated in accordance with actuarial standards of practice.
- The geographic rating factors reflect only differences in the costs of delivery and do not include differences for population morbidity by geographic area.
- The AV calculator was used to determine the AV metal values shown in Worksheet 2 of the Part I Unified Rate Review Template for all plans. Some of our plan designs are not directly compatible with the AV calculator. The values were developed in accordance with generally accepted actuarial principles and methodologies. The unique plan design actuarial certification required by 45 CFR Part 156.135 has been separately attached.
- The Part I Unified Rate Review Template does not demonstrate the process used by the issuer to develop their rates. Rather, it represents information required by federal regulation to be provided in support of the review of rate increases, for certification of qualified health plans for federally facilitated exchanges, and for certification that the index rate is developed in accordance with federal regulation and used consistently and only adjusted by the allowable modifiers.

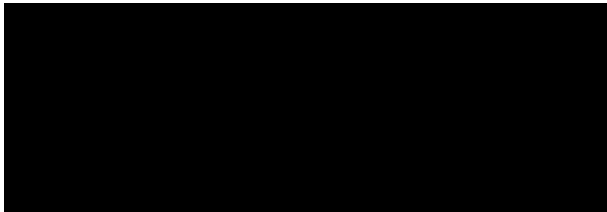

8/02/2018

Date

Geographic overview

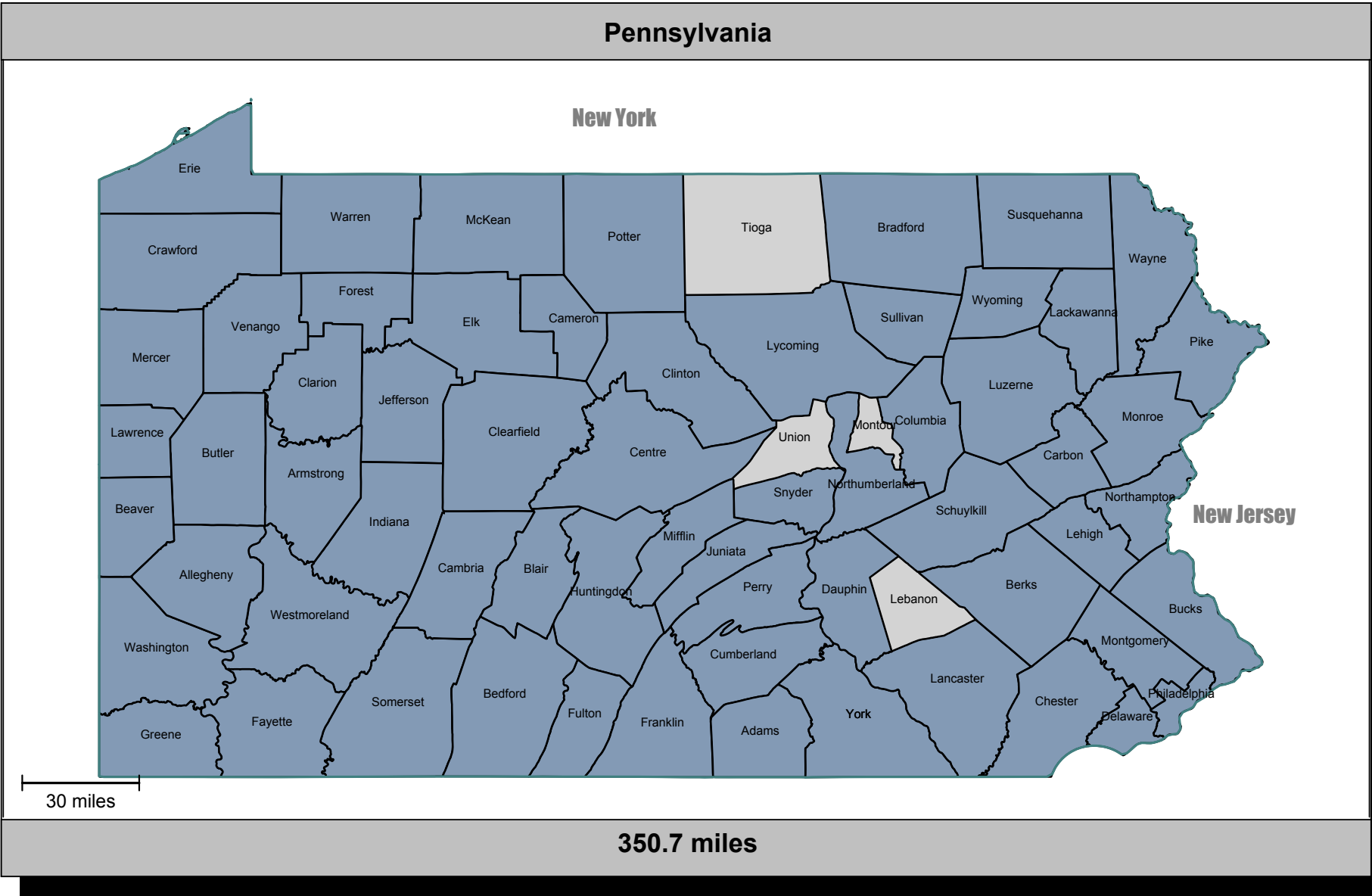

2019 Rates Table Template v8.1	All fields with an asterisk (*) are required. To validate press Validate button or Ctrl + Shift + I. To finalize, press Finalize button or Ctrl + Shift + F.			
	If you are in a community rating state, select Family-Tier Rates under Rating Method and fill in all columns.			
	If you are not in a community rating state, select Age-Based Rates under Rating Method and provide an Individual Rate for every age band.			
	If Tobacco is Tobacco User/Non-Tobacco User, you must give a rate for Tobacco Use and Non-Tobacco Use.			
	To add a new sheet, press the Add Sheet button, or Ctrl + Shift + H. All plans must have the same dates on a sheet.			
HIOS Issuer ID*	24872			
Federal TIN*	25-1756858			
Rate Effective Date*	1/1/2019			
Rate Expiration Date*	3/31/2019			
Rating Method*	Age-Based Rates			
Plan ID*	Rating Area ID*	Tobacco*	Age*	Individual Rate*
Required: Enter the 14-character Plan ID	Required: Select the Rating Area ID	Required: Select if Tobacco use of subscriber is used to determine if a person is eligible for a rate from a plan	Required: Select the age of a subscriber eligible for the rate	Required: Enter the rate of an Individual Non-Tobacco or No Preference enrollee on a plan
24872PA0020001	Rating Area 1	No Preference	0-14	150.86
24872PA0020001	Rating Area 1	No Preference	15	164.27
24872PA0020001	Rating Area 1	No Preference	16	169.39
24872PA0020001	Rating Area 1	No Preference	17	174.52
24872PA0020001	Rating Area 1	No Preference	18	180.04
24872PA0020001	Rating Area 1	No Preference	19	185.57
24872PA0020001	Rating Area 1	No Preference	20	191.28
24872PA0020001	Rating Area 1	No Preference	21	197.20
24872PA0020001	Rating Area 1	No Preference	22	197.20
24872PA0020001	Rating Area 1	No Preference	23	197.20
24872PA0020001	Rating Area 1	No Preference	24	197.20
24872PA0020001	Rating Area 1	No Preference	25	197.99
24872PA0020001	Rating Area 1	No Preference	26	201.93
24872PA0020001	Rating Area 1	No Preference	27	206.67
24872PA0020001	Rating Area 1	No Preference	28	214.36
24872PA0020001	Rating Area 1	No Preference	29	220.67
24872PA0020001	Rating Area 1	No Preference	30	223.82
24872PA0020001	Rating Area 1	No Preference	31	228.55
24872PA0020001	Rating Area 1	No Preference	32	233.29
24872PA0020001	Rating Area 1	No Preference	33	236.25
24872PA0020001	Rating Area 1	No Preference	34	239.40
24872PA0020001	Rating Area 1	No Preference	35	240.98
24872PA0020001	Rating Area 1	No Preference	36	242.56
24872PA0020001	Rating Area 1	No Preference	37	244.13
24872PA0020001	Rating Area 1	No Preference	38	245.71
24872PA0020001	Rating Area 1	No Preference	39	248.87
24872PA0020001	Rating Area 1	No Preference	40	252.02
24872PA0020001	Rating Area 1	No Preference	41	256.75
24872PA0020001	Rating Area 1	No Preference	42	261.29
24872PA0020001	Rating Area 1	No Preference	43	267.60
24872PA0020001	Rating Area 1	No Preference	44	275.49
24872PA0020001	Rating Area 1	No Preference	45	284.76
24872PA0020001	Rating Area 1	No Preference	46	295.80
24872PA0020001	Rating Area 1	No Preference	47	308.22
24872PA0020001	Rating Area 1	No Preference	48	322.42
24872PA0020001	Rating Area 1	No Preference	49	336.42
24872PA0020001	Rating Area 1	No Preference	50	352.20
24872PA0020001	Rating Area 1	No Preference	51	367.78
24872PA0020001	Rating Area 1	No Preference	52	384.93
24872PA0020001	Rating Area 1	No Preference	53	402.29
24872PA0020001	Rating Area 1	No Preference	54	421.02
24872PA0020001	Rating Area 1	No Preference	55	439.76
24872PA0020001	Rating Area 1	No Preference	56	460.07
24872PA0020001	Rating Area 1	No Preference	57	480.58
24872PA0020001	Rating Area 1	No Preference	58	502.47
24872PA0020001	Rating Area 1	No Preference	59	513.31
24872PA0020001	Rating Area 1	No Preference	60	535.20
24872PA0020001	Rating Area 1	No Preference	61	554.13
24872PA0020001	Rating Area 1	No Preference	62	566.56
24872PA0020001	Rating Area 1	No Preference	63	582.13
24872PA0020001	Rating Area 1	No Preference	64 and over	591.60
24872PA0020001	Rating Area 2	No Preference	0-14	152.38
24872PA0020001	Rating Area 2	No Preference	15	165.93
24872PA0020001	Rating Area 2	No Preference	16	171.10
24872PA0020001	Rating Area 2	No Preference	17	176.28
24872PA0020001	Rating Area 2	No Preference	18	181.86
24872PA0020001	Rating Area 2	No Preference	19	187.44
24872PA0020001	Rating Area 2	No Preference	20	193.21
24872PA0020001	Rating Area 2	No Preference	21	199.19
24872PA0020001	Rating Area 2	No Preference	22	199.19
24872PA0020001	Rating Area 2	No Preference	23	199.19
24872PA0020001	Rating Area 2	No Preference	24	199.19
24872PA0020001	Rating Area 2	No Preference	25	199.99
24872PA0020001	Rating Area 2	No Preference	26	203.97
24872PA0020001	Rating Area 2	No Preference	27	208.75
24872PA0020001	Rating Area 2	No Preference	28	216.52
24872PA0020001	Rating Area 2	No Preference	29	222.89
24872PA0020001	Rating Area 2	No Preference	30	226.08
24872PA0020001	Rating Area 2	No Preference	31	230.86
24872PA0020001	Rating Area 2	No Preference	32	235.64
24872PA0020001	Rating Area 2	No Preference	33	238.63
24872PA0020001	Rating Area 2	No Preference	34	241.82
24872PA0020001	Rating Area 2	No Preference	35	243.41
24872PA0020001	Rating Area 2	No Preference	36	245.00
24872PA0020001	Rating Area 2	No Preference	37	246.60
24872PA0020001	Rating Area 2	No Preference	38	248.19
24872PA0020001	Rating Area 2	No Preference	39	251.38
24872PA0020001	Rating Area 2	No Preference	40	254.56
24872PA0020001	Rating Area 2	No Preference	41	259.35
24872PA0020001	Rating Area 2	No Preference	42	263.93
24872PA0020001	Rating Area 2	No Preference	43	270.30
24872PA0020001	Rating Area 2	No Preference	44	278.27
24872PA0020001	Rating Area 2	No Preference	45	287.63
24872PA0020001	Rating Area 2	No Preference	46	298.79
24872PA0020001	Rating Area 2	No Preference	47	311.33
24872PA0020001	Rating Area 2	No Preference	48	325.68
24872PA0020001	Rating Area 2	No Preference	49	339.82
24872PA0020001	Rating Area 2	No Preference	50	355.75
24872PA0020001	Rating Area 2	No Preference	51	371.49
24872PA0020001	Rating Area 2	No Preference	52	388.82

	24872PA0020001	Rating Area 2	No Preference	53	406.35
	24872PA0020001	Rating Area 2	No Preference	54	425.27
	24872PA0020001	Rating Area 2	No Preference	55	444.19
	24872PA0020001	Rating Area 2	No Preference	56	464.71
	24872PA0020001	Rating Area 2	No Preference	57	485.43
	24872PA0020001	Rating Area 2	No Preference	58	507.54
	24872PA0020001	Rating Area 2	No Preference	59	518.49
	24872PA0020001	Rating Area 2	No Preference	60	540.60
	24872PA0020001	Rating Area 2	No Preference	61	559.72
	24872PA0020001	Rating Area 2	No Preference	62	572.27
	24872PA0020001	Rating Area 2	No Preference	63	588.01
	24872PA0020001	Rating Area 2	No Preference	64 and over	597.57
	24872PA0020001	Rating Area 3	No Preference	0-14	179.50
	24872PA0020001	Rating Area 3	No Preference	15	195.46
	24872PA0020001	Rating Area 3	No Preference	16	201.56
	24872PA0020001	Rating Area 3	No Preference	17	207.66
	24872PA0020001	Rating Area 3	No Preference	18	214.23
	24872PA0020001	Rating Area 3	No Preference	19	220.80
	24872PA0020001	Rating Area 3	No Preference	20	227.60
	24872PA0020001	Rating Area 3	No Preference	21	234.64
	24872PA0020001	Rating Area 3	No Preference	22	234.64
	24872PA0020001	Rating Area 3	No Preference	23	234.64
	24872PA0020001	Rating Area 3	No Preference	24	234.64
	24872PA0020001	Rating Area 3	No Preference	25	235.58
	24872PA0020001	Rating Area 3	No Preference	26	240.27
	24872PA0020001	Rating Area 3	No Preference	27	245.90
	24872PA0020001	Rating Area 3	No Preference	28	255.05
	24872PA0020001	Rating Area 3	No Preference	29	262.56
	24872PA0020001	Rating Area 3	No Preference	30	266.32
	24872PA0020001	Rating Area 3	No Preference	31	271.95
	24872PA0020001	Rating Area 3	No Preference	32	277.58
	24872PA0020001	Rating Area 3	No Preference	33	281.10
	24872PA0020001	Rating Area 3	No Preference	34	284.85
	24872PA0020001	Rating Area 3	No Preference	35	286.73
	24872PA0020001	Rating Area 3	No Preference	36	288.61
	24872PA0020001	Rating Area 3	No Preference	37	290.48
	24872PA0020001	Rating Area 3	No Preference	38	292.36
	24872PA0020001	Rating Area 3	No Preference	39	296.12
	24872PA0020001	Rating Area 3	No Preference	40	299.87
	24872PA0020001	Rating Area 3	No Preference	41	305.50
	24872PA0020001	Rating Area 3	No Preference	42	310.90
	24872PA0020001	Rating Area 3	No Preference	43	318.41
	24872PA0020001	Rating Area 3	No Preference	44	327.79
	24872PA0020001	Rating Area 3	No Preference	45	338.82
	24872PA0020001	Rating Area 3	No Preference	46	351.96
	24872PA0020001	Rating Area 3	No Preference	47	366.74
	24872PA0020001	Rating Area 3	No Preference	48	383.64
	24872PA0020001	Rating Area 3	No Preference	49	400.30
	24872PA0020001	Rating Area 3	No Preference	50	419.07
	24872PA0020001	Rating Area 3	No Preference	51	437.60
	24872PA0020001	Rating Area 3	No Preference	52	458.02
	24872PA0020001	Rating Area 3	No Preference	53	478.67
	24872PA0020001	Rating Area 3	No Preference	54	500.96
	24872PA0020001	Rating Area 3	No Preference	55	523.25
	24872PA0020001	Rating Area 3	No Preference	56	547.42
	24872PA0020001	Rating Area 3	No Preference	57	571.82
	24872PA0020001	Rating Area 3	No Preference	58	597.86
	24872PA0020001	Rating Area 3	No Preference	59	610.77
	24872PA0020001	Rating Area 3	No Preference	60	636.81
	24872PA0020001	Rating Area 3	No Preference	61	659.34
	24872PA0020001	Rating Area 3	No Preference	62	674.12
	24872PA0020001	Rating Area 3	No Preference	63	692.66
	24872PA0020001	Rating Area 3	No Preference	64 and over	703.92
	24872PA0020001	Rating Area 4	No Preference	0-14	158.03
	24872PA0020001	Rating Area 4	No Preference	15	172.07
	24872PA0020001	Rating Area 4	No Preference	16	177.44
	24872PA0020001	Rating Area 4	No Preference	17	182.81
	24872PA0020001	Rating Area 4	No Preference	18	188.60
	24872PA0020001	Rating Area 4	No Preference	19	194.38
	24872PA0020001	Rating Area 4	No Preference	20	200.37
	24872PA0020001	Rating Area 4	No Preference	21	206.57
	24872PA0020001	Rating Area 4	No Preference	22	206.57
	24872PA0020001	Rating Area 4	No Preference	23	206.57
	24872PA0020001	Rating Area 4	No Preference	24	206.57
	24872PA0020001	Rating Area 4	No Preference	25	207.40
	24872PA0020001	Rating Area 4	No Preference	26	211.53
	24872PA0020001	Rating Area 4	No Preference	27	216.49
	24872PA0020001	Rating Area 4	No Preference	28	224.54
	24872PA0020001	Rating Area 4	No Preference	29	231.15
	24872PA0020001	Rating Area 4	No Preference	30	234.46
	24872PA0020001	Rating Area 4	No Preference	31	239.41
	24872PA0020001	Rating Area 4	No Preference	32	244.37
	24872PA0020001	Rating Area 4	No Preference	33	247.47
	24872PA0020001	Rating Area 4	No Preference	34	250.78
	24872PA0020001	Rating Area 4	No Preference	35	252.43
	24872PA0020001	Rating Area 4	No Preference	36	254.08
	24872PA0020001	Rating Area 4	No Preference	37	255.73
	24872PA0020001	Rating Area 4	No Preference	38	257.39
	24872PA0020001	Rating Area 4	No Preference	39	260.69
	24872PA0020001	Rating Area 4	No Preference	40	264.00
	24872PA0020001	Rating Area 4	No Preference	41	268.95
	24872PA0020001	Rating Area 4	No Preference	42	273.71
	24872PA0020001	Rating Area 4	No Preference	43	280.32
	24872PA0020001	Rating Area 4	No Preference	44	288.58
	24872PA0020001	Rating Area 4	No Preference	45	298.29
	24872PA0020001	Rating Area 4	No Preference	46	309.86
	24872PA0020001	Rating Area 4	No Preference	47	322.87
	24872PA0020001	Rating Area 4	No Preference	48	337.74
	24872PA0020001	Rating Area 4	No Preference	49	352.41
	24872PA0020001	Rating Area 4	No Preference	50	368.93
	24872PA0020001	Rating Area 4	No Preference	51	385.25
	24872PA0020001	Rating Area 4	No Preference	52	403.22
	24872PA0020001	Rating Area 4	No Preference	53	421.40
	24872PA0020001	Rating Area 4	No Preference	54	441.03
	24872PA0020001	Rating Area 4	No Preference	55	460.65
	24872PA0020001	Rating Area 4	No Preference	56	481.93
	24872PA0020001	Rating Area 4	No Preference	57	503.41
	24872PA0020001	Rating Area 4	No Preference	58	526.34
	24872PA0020001	Rating Area 4	No Preference	59	537.70
	24872PA0020001	Rating Area 4	No Preference	60	560.63

	24872PA0020001	Rating Area 4	No Preference	61	580.46
	24872PA0020001	Rating Area 4	No Preference	62	593.48
	24872PA0020001	Rating Area 4	No Preference	63	609.79
	24872PA0020001	Rating Area 4	No Preference	64 and over	619.71
	24872PA0020001	Rating Area 5	No Preference	0-14	155.41
	24872PA0020001	Rating Area 5	No Preference	15	169.22
	24872PA0020001	Rating Area 5	No Preference	16	174.51
	24872PA0020001	Rating Area 5	No Preference	17	179.79
	24872PA0020001	Rating Area 5	No Preference	18	185.48
	24872PA0020001	Rating Area 5	No Preference	19	191.16
	24872PA0020001	Rating Area 5	No Preference	20	197.06
	24872PA0020001	Rating Area 5	No Preference	21	203.15
	24872PA0020001	Rating Area 5	No Preference	22	203.15
	24872PA0020001	Rating Area 5	No Preference	23	203.15
	24872PA0020001	Rating Area 5	No Preference	24	203.15
	24872PA0020001	Rating Area 5	No Preference	25	203.96
	24872PA0020001	Rating Area 5	No Preference	26	208.03
	24872PA0020001	Rating Area 5	No Preference	27	212.90
	24872PA0020001	Rating Area 5	No Preference	28	220.82
	24872PA0020001	Rating Area 5	No Preference	29	227.32
	24872PA0020001	Rating Area 5	No Preference	30	230.58
	24872PA0020001	Rating Area 5	No Preference	31	235.45
	24872PA0020001	Rating Area 5	No Preference	32	240.33
	24872PA0020001	Rating Area 5	No Preference	33	243.37
	24872PA0020001	Rating Area 5	No Preference	34	246.62
	24872PA0020001	Rating Area 5	No Preference	35	248.25
	24872PA0020001	Rating Area 5	No Preference	36	249.87
	24872PA0020001	Rating Area 5	No Preference	37	251.50
	24872PA0020001	Rating Area 5	No Preference	38	253.12
	24872PA0020001	Rating Area 5	No Preference	39	256.38
	24872PA0020001	Rating Area 5	No Preference	40	259.63
	24872PA0020001	Rating Area 5	No Preference	41	264.50
	24872PA0020001	Rating Area 5	No Preference	42	269.17
	24872PA0020001	Rating Area 5	No Preference	43	275.67
	24872PA0020001	Rating Area 5	No Preference	44	283.80
	24872PA0020001	Rating Area 5	No Preference	45	293.35
	24872PA0020001	Rating Area 5	No Preference	46	304.73
	24872PA0020001	Rating Area 5	No Preference	47	317.52
	24872PA0020001	Rating Area 5	No Preference	48	332.15
	24872PA0020001	Rating Area 5	No Preference	49	346.57
	24872PA0020001	Rating Area 5	No Preference	50	362.83
	24872PA0020001	Rating Area 5	No Preference	51	378.87
	24872PA0020001	Rating Area 5	No Preference	52	396.55
	24872PA0020001	Rating Area 5	No Preference	53	414.43
	24872PA0020001	Rating Area 5	No Preference	54	433.73
	24872PA0020001	Rating Area 5	No Preference	55	453.02
	24872PA0020001	Rating Area 5	No Preference	56	473.95
	24872PA0020001	Rating Area 5	No Preference	57	495.08
	24872PA0020001	Rating Area 5	No Preference	58	517.63
	24872PA0020001	Rating Area 5	No Preference	59	528.80
	24872PA0020001	Rating Area 5	No Preference	60	551.35
	24872PA0020001	Rating Area 5	No Preference	61	570.85
	24872PA0020001	Rating Area 5	No Preference	62	583.65
	24872PA0020001	Rating Area 5	No Preference	63	599.70
	24872PA0020001	Rating Area 5	No Preference	64 and over	609.45
	24872PA0020001	Rating Area 6	No Preference	0-14	180.52
	24872PA0020001	Rating Area 6	No Preference	15	196.56
	24872PA0020001	Rating Area 6	No Preference	16	202.70
	24872PA0020001	Rating Area 6	No Preference	17	208.83
	24872PA0020001	Rating Area 6	No Preference	18	215.44
	24872PA0020001	Rating Area 6	No Preference	19	222.05
	24872PA0020001	Rating Area 6	No Preference	20	228.89
	24872PA0020001	Rating Area 6	No Preference	21	235.97
	24872PA0020001	Rating Area 6	No Preference	22	235.97
	24872PA0020001	Rating Area 6	No Preference	23	235.97
	24872PA0020001	Rating Area 6	No Preference	24	235.97
	24872PA0020001	Rating Area 6	No Preference	25	236.91
	24872PA0020001	Rating Area 6	No Preference	26	241.63
	24872PA0020001	Rating Area 6	No Preference	27	247.30
	24872PA0020001	Rating Area 6	No Preference	28	256.50
	24872PA0020001	Rating Area 6	No Preference	29	264.05
	24872PA0020001	Rating Area 6	No Preference	30	267.83
	24872PA0020001	Rating Area 6	No Preference	31	273.49
	24872PA0020001	Rating Area 6	No Preference	32	279.15
	24872PA0020001	Rating Area 6	No Preference	33	282.69
	24872PA0020001	Rating Area 6	No Preference	34	286.47
	24872PA0020001	Rating Area 6	No Preference	35	288.36
	24872PA0020001	Rating Area 6	No Preference	36	290.24
	24872PA0020001	Rating Area 6	No Preference	37	292.13
	24872PA0020001	Rating Area 6	No Preference	38	294.02
	24872PA0020001	Rating Area 6	No Preference	39	297.79
	24872PA0020001	Rating Area 6	No Preference	40	301.57
	24872PA0020001	Rating Area 6	No Preference	41	307.23
	24872PA0020001	Rating Area 6	No Preference	42	312.66
	24872PA0020001	Rating Area 6	No Preference	43	320.21
	24872PA0020001	Rating Area 6	No Preference	44	329.65
	24872PA0020001	Rating Area 6	No Preference	45	340.74
	24872PA0020001	Rating Area 6	No Preference	46	353.96
	24872PA0020001	Rating Area 6	No Preference	47	368.82
	24872PA0020001	Rating Area 6	No Preference	48	385.81
	24872PA0020001	Rating Area 6	No Preference	49	402.56
	24872PA0020001	Rating Area 6	No Preference	50	421.44
	24872PA0020001	Rating Area 6	No Preference	51	440.08
	24872PA0020001	Rating Area 6	No Preference	52	460.61
	24872PA0020001	Rating Area 6	No Preference	53	481.38
	24872PA0020001	Rating Area 6	No Preference	54	503.80
	24872PA0020001	Rating Area 6	No Preference	55	526.21
	24872PA0020001	Rating Area 6	No Preference	56	550.52
	24872PA0020001	Rating Area 6	No Preference	57	575.06
	24872PA0020001	Rating Area 6	No Preference	58	601.25
	24872PA0020001	Rating Area 6	No Preference	59	614.23
	24872PA0020001	Rating Area 6	No Preference	60	640.42
	24872PA0020001	Rating Area 6	No Preference	61	663.08
	24872PA0020001	Rating Area 6	No Preference	62	677.94
	24872PA0020001	Rating Area 6	No Preference	63	696.58
	24872PA0020001	Rating Area 6	No Preference	64 and over	707.91
	24872PA0020001	Rating Area 7	No Preference	0-14	184.90
	24872PA0020001	Rating Area 7	No Preference	15	201.34
	24872PA0020001	Rating Area 7	No Preference	16	207.62
	24872PA0020001	Rating Area 7	No Preference	17	213.90

	24872PA0020001	Rating Area 7	No Preference	18	220.67
	24872PA0020001	Rating Area 7	No Preference	19	227.44
	24872PA0020001	Rating Area 7	No Preference	20	234.45
	24872PA0020001	Rating Area 7	No Preference	21	241.70
	24872PA0020001	Rating Area 7	No Preference	22	241.70
	24872PA0020001	Rating Area 7	No Preference	23	241.70
	24872PA0020001	Rating Area 7	No Preference	24	241.70
	24872PA0020001	Rating Area 7	No Preference	25	242.67
	24872PA0020001	Rating Area 7	No Preference	26	247.50
	24872PA0020001	Rating Area 7	No Preference	27	253.30
	24872PA0020001	Rating Area 7	No Preference	28	262.73
	24872PA0020001	Rating Area 7	No Preference	29	270.46
	24872PA0020001	Rating Area 7	No Preference	30	274.33
	24872PA0020001	Rating Area 7	No Preference	31	280.13
	24872PA0020001	Rating Area 7	No Preference	32	285.93
	24872PA0020001	Rating Area 7	No Preference	33	289.56
	24872PA0020001	Rating Area 7	No Preference	34	293.42
	24872PA0020001	Rating Area 7	No Preference	35	295.36
	24872PA0020001	Rating Area 7	No Preference	36	297.29
	24872PA0020001	Rating Area 7	No Preference	37	299.22
	24872PA0020001	Rating Area 7	No Preference	38	301.16
	24872PA0020001	Rating Area 7	No Preference	39	305.03
	24872PA0020001	Rating Area 7	No Preference	40	308.89
	24872PA0020001	Rating Area 7	No Preference	41	314.69
	24872PA0020001	Rating Area 7	No Preference	42	320.25
	24872PA0020001	Rating Area 7	No Preference	43	327.99
	24872PA0020001	Rating Area 7	No Preference	44	337.65
	24872PA0020001	Rating Area 7	No Preference	45	349.01
	24872PA0020001	Rating Area 7	No Preference	46	362.55
	24872PA0020001	Rating Area 7	No Preference	47	377.78
	24872PA0020001	Rating Area 7	No Preference	48	395.18
	24872PA0020001	Rating Area 7	No Preference	49	412.34
	24872PA0020001	Rating Area 7	No Preference	50	431.68
	24872PA0020001	Rating Area 7	No Preference	51	450.77
	24872PA0020001	Rating Area 7	No Preference	52	471.80
	24872PA0020001	Rating Area 7	No Preference	53	493.07
	24872PA0020001	Rating Area 7	No Preference	54	516.03
	24872PA0020001	Rating Area 7	No Preference	55	538.99
	24872PA0020001	Rating Area 7	No Preference	56	563.89
	24872PA0020001	Rating Area 7	No Preference	57	589.02
	24872PA0020001	Rating Area 7	No Preference	58	615.85
	24872PA0020001	Rating Area 7	No Preference	59	629.15
	24872PA0020001	Rating Area 7	No Preference	60	655.97
	24872PA0020001	Rating Area 7	No Preference	61	679.18
	24872PA0020001	Rating Area 7	No Preference	62	694.40
	24872PA0020001	Rating Area 7	No Preference	63	713.50
	24872PA0020001	Rating Area 7	No Preference	64 and over	725.10
	24872PA0020001	Rating Area 8	No Preference	0-14	176.26
	24872PA0020001	Rating Area 8	No Preference	15	191.92
	24872PA0020001	Rating Area 8	No Preference	16	197.91
	24872PA0020001	Rating Area 8	No Preference	17	203.90
	24872PA0020001	Rating Area 8	No Preference	18	210.36
	24872PA0020001	Rating Area 8	No Preference	19	216.81
	24872PA0020001	Rating Area 8	No Preference	20	223.49
	24872PA0020001	Rating Area 8	No Preference	21	230.40
	24872PA0020001	Rating Area 8	No Preference	22	230.40
	24872PA0020001	Rating Area 8	No Preference	23	230.40
	24872PA0020001	Rating Area 8	No Preference	24	230.40
	24872PA0020001	Rating Area 8	No Preference	25	231.32
	24872PA0020001	Rating Area 8	No Preference	26	235.93
	24872PA0020001	Rating Area 8	No Preference	27	241.46
	24872PA0020001	Rating Area 8	No Preference	28	250.44
	24872PA0020001	Rating Area 8	No Preference	29	257.82
	24872PA0020001	Rating Area 8	No Preference	30	261.50
	24872PA0020001	Rating Area 8	No Preference	31	267.03
	24872PA0020001	Rating Area 8	No Preference	32	272.56
	24872PA0020001	Rating Area 8	No Preference	33	276.02
	24872PA0020001	Rating Area 8	No Preference	34	279.71
	24872PA0020001	Rating Area 8	No Preference	35	281.55
	24872PA0020001	Rating Area 8	No Preference	36	283.39
	24872PA0020001	Rating Area 8	No Preference	37	285.24
	24872PA0020001	Rating Area 8	No Preference	38	287.08
	24872PA0020001	Rating Area 8	No Preference	39	290.76
	24872PA0020001	Rating Area 8	No Preference	40	294.45
	24872PA0020001	Rating Area 8	No Preference	41	299.98
	24872PA0020001	Rating Area 8	No Preference	42	305.28
	24872PA0020001	Rating Area 8	No Preference	43	312.65
	24872PA0020001	Rating Area 8	No Preference	44	321.87
	24872PA0020001	Rating Area 8	No Preference	45	332.70
	24872PA0020001	Rating Area 8	No Preference	46	345.60
	24872PA0020001	Rating Area 8	No Preference	47	360.12
	24872PA0020001	Rating Area 8	No Preference	48	376.70
	24872PA0020001	Rating Area 8	No Preference	49	393.06
	24872PA0020001	Rating Area 8	No Preference	50	411.49
	24872PA0020001	Rating Area 8	No Preference	51	429.70
	24872PA0020001	Rating Area 8	No Preference	52	449.74
	24872PA0020001	Rating Area 8	No Preference	53	470.02
	24872PA0020001	Rating Area 8	No Preference	54	491.90
	24872PA0020001	Rating Area 8	No Preference	55	513.79
	24872PA0020001	Rating Area 8	No Preference	56	537.52
	24872PA0020001	Rating Area 8	No Preference	57	561.48
	24872PA0020001	Rating Area 8	No Preference	58	587.06
	24872PA0020001	Rating Area 8	No Preference	59	599.73
	24872PA0020001	Rating Area 8	No Preference	60	625.31
	24872PA0020001	Rating Area 8	No Preference	61	647.42
	24872PA0020001	Rating Area 8	No Preference	62	661.94
	24872PA0020001	Rating Area 8	No Preference	63	680.14
	24872PA0020001	Rating Area 8	No Preference	64 and over	691.20
	24872PA0020001	Rating Area 9	No Preference	0-14	174.76
	24872PA0020001	Rating Area 9	No Preference	15	190.29
	24872PA0020001	Rating Area 9	No Preference	16	196.23
	24872PA0020001	Rating Area 9	No Preference	17	202.17
	24872PA0020001	Rating Area 9	No Preference	18	208.57
	24872PA0020001	Rating Area 9	No Preference	19	214.96
	24872PA0020001	Rating Area 9	No Preference	20	221.59
	24872PA0020001	Rating Area 9	No Preference	21	228.44
	24872PA0020001	Rating Area 9	No Preference	22	228.44
	24872PA0020001	Rating Area 9	No Preference	23	228.44
	24872PA0020001	Rating Area 9	No Preference	24	228.44
	24872PA0020001	Rating Area 9	No Preference	25	229.35

	24872PA0020001	Rating Area 9	No Preference	26	233.92
	24872PA0020001	Rating Area 9	No Preference	27	239.41
	24872PA0020001	Rating Area 9	No Preference	28	248.31
	24872PA0020001	Rating Area 9	No Preference	29	255.62
	24872PA0020001	Rating Area 9	No Preference	30	259.28
	24872PA0020001	Rating Area 9	No Preference	31	264.76
	24872PA0020001	Rating Area 9	No Preference	32	270.24
	24872PA0020001	Rating Area 9	No Preference	33	273.67
	24872PA0020001	Rating Area 9	No Preference	34	277.33
	24872PA0020001	Rating Area 9	No Preference	35	279.15
	24872PA0020001	Rating Area 9	No Preference	36	280.98
	24872PA0020001	Rating Area 9	No Preference	37	282.81
	24872PA0020001	Rating Area 9	No Preference	38	284.64
	24872PA0020001	Rating Area 9	No Preference	39	288.29
	24872PA0020001	Rating Area 9	No Preference	40	291.95
	24872PA0020001	Rating Area 9	No Preference	41	297.43
	24872PA0020001	Rating Area 9	No Preference	42	302.68
	24872PA0020001	Rating Area 9	No Preference	43	309.99
	24872PA0020001	Rating Area 9	No Preference	44	319.13
	24872PA0020001	Rating Area 9	No Preference	45	329.87
	24872PA0020001	Rating Area 9	No Preference	46	342.66
	24872PA0020001	Rating Area 9	No Preference	47	357.05
	24872PA0020001	Rating Area 9	No Preference	48	373.50
	24872PA0020001	Rating Area 9	No Preference	49	389.72
	24872PA0020001	Rating Area 9	No Preference	50	407.99
	24872PA0020001	Rating Area 9	No Preference	51	426.04
	24872PA0020001	Rating Area 9	No Preference	52	445.91
	24872PA0020001	Rating Area 9	No Preference	53	466.02
	24872PA0020001	Rating Area 9	No Preference	54	487.72
	24872PA0020001	Rating Area 9	No Preference	55	509.42
	24872PA0020001	Rating Area 9	No Preference	56	532.95
	24872PA0020001	Rating Area 9	No Preference	57	556.71
	24872PA0020001	Rating Area 9	No Preference	58	582.07
	24872PA0020001	Rating Area 9	No Preference	59	594.63
	24872PA0020001	Rating Area 9	No Preference	60	619.99
	24872PA0020001	Rating Area 9	No Preference	61	641.92
	24872PA0020001	Rating Area 9	No Preference	62	656.31
	24872PA0020001	Rating Area 9	No Preference	63	674.35
	24872PA0020001	Rating Area 9	No Preference	64 and over	685.32
	24872PA0020002	Rating Area 1	No Preference	0-14	187.47
	24872PA0020002	Rating Area 1	No Preference	15	204.14
	24872PA0020002	Rating Area 1	No Preference	16	210.50
	24872PA0020002	Rating Area 1	No Preference	17	216.88
	24872PA0020002	Rating Area 1	No Preference	18	223.74
	24872PA0020002	Rating Area 1	No Preference	19	230.60
	24872PA0020002	Rating Area 1	No Preference	20	237.71
	24872PA0020002	Rating Area 1	No Preference	21	245.06
	24872PA0020002	Rating Area 1	No Preference	22	245.06
	24872PA0020002	Rating Area 1	No Preference	23	245.06
	24872PA0020002	Rating Area 1	No Preference	24	245.06
	24872PA0020002	Rating Area 1	No Preference	25	246.04
	24872PA0020002	Rating Area 1	No Preference	26	250.94
	24872PA0020002	Rating Area 1	No Preference	27	256.82
	24872PA0020002	Rating Area 1	No Preference	28	266.38
	24872PA0020002	Rating Area 1	No Preference	29	274.22
	24872PA0020002	Rating Area 1	No Preference	30	278.14
	24872PA0020002	Rating Area 1	No Preference	31	284.02
	24872PA0020002	Rating Area 1	No Preference	32	289.91
	24872PA0020002	Rating Area 1	No Preference	33	293.58
	24872PA0020002	Rating Area 1	No Preference	34	297.50
	24872PA0020002	Rating Area 1	No Preference	35	299.46
	24872PA0020002	Rating Area 1	No Preference	36	301.43
	24872PA0020002	Rating Area 1	No Preference	37	303.39
	24872PA0020002	Rating Area 1	No Preference	38	305.34
	24872PA0020002	Rating Area 1	No Preference	39	309.27
	24872PA0020002	Rating Area 1	No Preference	40	313.19
	24872PA0020002	Rating Area 1	No Preference	41	319.07
	24872PA0020002	Rating Area 1	No Preference	42	324.70
	24872PA0020002	Rating Area 1	No Preference	43	332.55
	24872PA0020002	Rating Area 1	No Preference	44	342.35
	24872PA0020002	Rating Area 1	No Preference	45	353.87
	24872PA0020002	Rating Area 1	No Preference	46	367.60
	24872PA0020002	Rating Area 1	No Preference	47	383.03
	24872PA0020002	Rating Area 1	No Preference	48	400.67
	24872PA0020002	Rating Area 1	No Preference	49	418.08
	24872PA0020002	Rating Area 1	No Preference	50	437.68
	24872PA0020002	Rating Area 1	No Preference	51	457.04
	24872PA0020002	Rating Area 1	No Preference	52	478.36
	24872PA0020002	Rating Area 1	No Preference	53	499.92
	24872PA0020002	Rating Area 1	No Preference	54	523.20
	24872PA0020002	Rating Area 1	No Preference	55	546.49
	24872PA0020002	Rating Area 1	No Preference	56	571.72
	24872PA0020002	Rating Area 1	No Preference	57	597.21
	24872PA0020002	Rating Area 1	No Preference	58	624.41
	24872PA0020002	Rating Area 1	No Preference	59	637.89
	24872PA0020002	Rating Area 1	No Preference	60	665.10
	24872PA0020002	Rating Area 1	No Preference	61	688.61
	24872PA0020002	Rating Area 1	No Preference	62	704.06
	24872PA0020002	Rating Area 1	No Preference	63	723.42
	24872PA0020002	Rating Area 1	No Preference	64 and over	735.18
	24872PA0020002	Rating Area 2	No Preference	0-14	189.37
	24872PA0020002	Rating Area 2	No Preference	15	206.20
	24872PA0020002	Rating Area 2	No Preference	16	212.63
	24872PA0020002	Rating Area 2	No Preference	17	219.07
	24872PA0020002	Rating Area 2	No Preference	18	225.99
	24872PA0020002	Rating Area 2	No Preference	19	232.92
	24872PA0020002	Rating Area 2	No Preference	20	240.10
	24872PA0020002	Rating Area 2	No Preference	21	247.53
	24872PA0020002	Rating Area 2	No Preference	22	247.53
	24872PA0020002	Rating Area 2	No Preference	23	247.53
	24872PA0020002	Rating Area 2	No Preference	24	247.53
	24872PA0020002	Rating Area 2	No Preference	25	248.52
	24872PA0020002	Rating Area 2	No Preference	26	253.47
	24872PA0020002	Rating Area 2	No Preference	27	259.41
	24872PA0020002	Rating Area 2	No Preference	28	269.07
	24872PA0020002	Rating Area 2	No Preference	29	276.99
	24872PA0020002	Rating Area 2	No Preference	30	280.95
	24872PA0020002	Rating Area 2	No Preference	31	286.88
	24872PA0020002	Rating Area 2	No Preference	32	292.83
	24872PA0020002	Rating Area 2	No Preference	33	296.55

	24872PA0020002	Rating Area 2	No Preference	34	300.50
	24872PA0020002	Rating Area 2	No Preference	35	302.48
	24872PA0020002	Rating Area 2	No Preference	36	304.46
	24872PA0020002	Rating Area 2	No Preference	37	306.44
	24872PA0020002	Rating Area 2	No Preference	38	308.42
	24872PA0020002	Rating Area 2	No Preference	39	312.38
	24872PA0020002	Rating Area 2	No Preference	40	316.34
	24872PA0020002	Rating Area 2	No Preference	41	322.28
	24872PA0020002	Rating Area 2	No Preference	42	327.98
	24872PA0020002	Rating Area 2	No Preference	43	335.90
	24872PA0020002	Rating Area 2	No Preference	44	345.80
	24872PA0020002	Rating Area 2	No Preference	45	357.43
	24872PA0020002	Rating Area 2	No Preference	46	371.30
	24872PA0020002	Rating Area 2	No Preference	47	386.88
	24872PA0020002	Rating Area 2	No Preference	48	404.71
	24872PA0020002	Rating Area 2	No Preference	49	422.29
	24872PA0020002	Rating Area 2	No Preference	50	442.09
	24872PA0020002	Rating Area 2	No Preference	51	461.64
	24872PA0020002	Rating Area 2	No Preference	52	483.18
	24872PA0020002	Rating Area 2	No Preference	53	504.96
	24872PA0020002	Rating Area 2	No Preference	54	528.48
	24872PA0020002	Rating Area 2	No Preference	55	551.99
	24872PA0020002	Rating Area 2	No Preference	56	577.49
	24872PA0020002	Rating Area 2	No Preference	57	603.24
	24872PA0020002	Rating Area 2	No Preference	58	630.70
	24872PA0020002	Rating Area 2	No Preference	59	644.32
	24872PA0020002	Rating Area 2	No Preference	60	671.80
	24872PA0020002	Rating Area 2	No Preference	61	695.56
	24872PA0020002	Rating Area 2	No Preference	62	711.15
	24872PA0020002	Rating Area 2	No Preference	63	730.71
	24872PA0020002	Rating Area 2	No Preference	64 and over	742.59
	24872PA0020002	Rating Area 3	No Preference	0-14	223.07
	24872PA0020002	Rating Area 3	No Preference	15	242.90
	24872PA0020002	Rating Area 3	No Preference	16	250.48
	24872PA0020002	Rating Area 3	No Preference	17	258.06
	24872PA0020002	Rating Area 3	No Preference	18	266.23
	24872PA0020002	Rating Area 3	No Preference	19	274.39
	24872PA0020002	Rating Area 3	No Preference	20	282.85
	24872PA0020002	Rating Area 3	No Preference	21	291.60
	24872PA0020002	Rating Area 3	No Preference	22	291.60
	24872PA0020002	Rating Area 3	No Preference	23	291.60
	24872PA0020002	Rating Area 3	No Preference	24	291.60
	24872PA0020002	Rating Area 3	No Preference	25	292.77
	24872PA0020002	Rating Area 3	No Preference	26	298.60
	24872PA0020002	Rating Area 3	No Preference	27	305.59
	24872PA0020002	Rating Area 3	No Preference	28	316.97
	24872PA0020002	Rating Area 3	No Preference	29	326.30
	24872PA0020002	Rating Area 3	No Preference	30	330.96
	24872PA0020002	Rating Area 3	No Preference	31	337.96
	24872PA0020002	Rating Area 3	No Preference	32	344.97
	24872PA0020002	Rating Area 3	No Preference	33	349.34
	24872PA0020002	Rating Area 3	No Preference	34	354.00
	24872PA0020002	Rating Area 3	No Preference	35	356.34
	24872PA0020002	Rating Area 3	No Preference	36	358.67
	24872PA0020002	Rating Area 3	No Preference	37	361.00
	24872PA0020002	Rating Area 3	No Preference	38	363.33
	24872PA0020002	Rating Area 3	No Preference	39	368.00
	24872PA0020002	Rating Area 3	No Preference	40	372.66
	24872PA0020002	Rating Area 3	No Preference	41	379.66
	24872PA0020002	Rating Area 3	No Preference	42	386.37
	24872PA0020002	Rating Area 3	No Preference	43	395.70
	24872PA0020002	Rating Area 3	No Preference	44	407.37
	24872PA0020002	Rating Area 3	No Preference	45	421.07
	24872PA0020002	Rating Area 3	No Preference	46	437.40
	24872PA0020002	Rating Area 3	No Preference	47	455.77
	24872PA0020002	Rating Area 3	No Preference	48	476.76
	24872PA0020002	Rating Area 3	No Preference	49	497.47
	24872PA0020002	Rating Area 3	No Preference	50	520.80
	24872PA0020002	Rating Area 3	No Preference	51	543.84
	24872PA0020002	Rating Area 3	No Preference	52	569.21
	24872PA0020002	Rating Area 3	No Preference	53	594.87
	24872PA0020002	Rating Area 3	No Preference	54	622.56
	24872PA0020002	Rating Area 3	No Preference	55	650.27
	24872PA0020002	Rating Area 3	No Preference	56	680.30
	24872PA0020002	Rating Area 3	No Preference	57	710.63
	24872PA0020002	Rating Area 3	No Preference	58	742.99
	24872PA0020002	Rating Area 3	No Preference	59	759.03
	24872PA0020002	Rating Area 3	No Preference	60	791.40
	24872PA0020002	Rating Area 3	No Preference	61	819.40
	24872PA0020002	Rating Area 3	No Preference	62	837.77
	24872PA0020002	Rating Area 3	No Preference	63	860.81
	24872PA0020002	Rating Area 3	No Preference	64 and over	874.80
	24872PA0020002	Rating Area 4	No Preference	0-14	196.38
	24872PA0020002	Rating Area 4	No Preference	15	213.84
	24872PA0020002	Rating Area 4	No Preference	16	220.52
	24872PA0020002	Rating Area 4	No Preference	17	227.19
	24872PA0020002	Rating Area 4	No Preference	18	234.37
	24872PA0020002	Rating Area 4	No Preference	19	241.56
	24872PA0020002	Rating Area 4	No Preference	20	249.01
	24872PA0020002	Rating Area 4	No Preference	21	256.71
	24872PA0020002	Rating Area 4	No Preference	22	256.71
	24872PA0020002	Rating Area 4	No Preference	23	256.71
	24872PA0020002	Rating Area 4	No Preference	24	256.71
	24872PA0020002	Rating Area 4	No Preference	25	257.74
	24872PA0020002	Rating Area 4	No Preference	26	262.87
	24872PA0020002	Rating Area 4	No Preference	27	269.03
	24872PA0020002	Rating Area 4	No Preference	28	279.05
	24872PA0020002	Rating Area 4	No Preference	29	287.26
	24872PA0020002	Rating Area 4	No Preference	30	291.37
	24872PA0020002	Rating Area 4	No Preference	31	297.53
	24872PA0020002	Rating Area 4	No Preference	32	303.69
	24872PA0020002	Rating Area 4	No Preference	33	307.54
	24872PA0020002	Rating Area 4	No Preference	34	311.65
	24872PA0020002	Rating Area 4	No Preference	35	313.70
	24872PA0020002	Rating Area 4	No Preference	36	315.76
	24872PA0020002	Rating Area 4	No Preference	37	317.81
	24872PA0020002	Rating Area 4	No Preference	38	319.87
	24872PA0020002	Rating Area 4	No Preference	39	323.97
	24872PA0020002	Rating Area 4	No Preference	40	328.08
	24872PA0020002	Rating Area 4	No Preference	41	334.24

	24872PA0020002	Rating Area 4	No Preference	42	340.14
	24872PA0020002	Rating Area 4	No Preference	43	348.35
	24872PA0020002	Rating Area 4	No Preference	44	358.62
	24872PA0020002	Rating Area 4	No Preference	45	370.69
	24872PA0020002	Rating Area 4	No Preference	46	385.07
	24872PA0020002	Rating Area 4	No Preference	47	401.24
	24872PA0020002	Rating Area 4	No Preference	48	419.72
	24872PA0020002	Rating Area 4	No Preference	49	437.95
	24872PA0020002	Rating Area 4	No Preference	50	458.49
	24872PA0020002	Rating Area 4	No Preference	51	478.76
	24872PA0020002	Rating Area 4	No Preference	52	501.10
	24872PA0020002	Rating Area 4	No Preference	53	523.69
	24872PA0020002	Rating Area 4	No Preference	54	548.08
	24872PA0020002	Rating Area 4	No Preference	55	572.47
	24872PA0020002	Rating Area 4	No Preference	56	598.90
	24872PA0020002	Rating Area 4	No Preference	57	625.60
	24872PA0020002	Rating Area 4	No Preference	58	654.10
	24872PA0020002	Rating Area 4	No Preference	59	668.22
	24872PA0020002	Rating Area 4	No Preference	60	696.72
	24872PA0020002	Rating Area 4	No Preference	61	721.36
	24872PA0020002	Rating Area 4	No Preference	62	737.53
	24872PA0020002	Rating Area 4	No Preference	63	757.81
	24872PA0020002	Rating Area 4	No Preference	64 and over	770.13
	24872PA0020002	Rating Area 5	No Preference	0-14	193.12
	24872PA0020002	Rating Area 5	No Preference	15	210.29
	24872PA0020002	Rating Area 5	No Preference	16	216.85
	24872PA0020002	Rating Area 5	No Preference	17	223.41
	24872PA0020002	Rating Area 5	No Preference	18	230.49
	24872PA0020002	Rating Area 5	No Preference	19	237.55
	24872PA0020002	Rating Area 5	No Preference	20	244.88
	24872PA0020002	Rating Area 5	No Preference	21	252.45
	24872PA0020002	Rating Area 5	No Preference	22	252.45
	24872PA0020002	Rating Area 5	No Preference	23	252.45
	24872PA0020002	Rating Area 5	No Preference	24	252.45
	24872PA0020002	Rating Area 5	No Preference	25	253.46
	24872PA0020002	Rating Area 5	No Preference	26	258.51
	24872PA0020002	Rating Area 5	No Preference	27	264.56
	24872PA0020002	Rating Area 5	No Preference	28	274.41
	24872PA0020002	Rating Area 5	No Preference	29	282.49
	24872PA0020002	Rating Area 5	No Preference	30	286.53
	24872PA0020002	Rating Area 5	No Preference	31	292.59
	24872PA0020002	Rating Area 5	No Preference	32	298.65
	24872PA0020002	Rating Area 5	No Preference	33	302.44
	24872PA0020002	Rating Area 5	No Preference	34	306.47
	24872PA0020002	Rating Area 5	No Preference	35	308.50
	24872PA0020002	Rating Area 5	No Preference	36	310.51
	24872PA0020002	Rating Area 5	No Preference	37	312.54
	24872PA0020002	Rating Area 5	No Preference	38	314.55
	24872PA0020002	Rating Area 5	No Preference	39	318.59
	24872PA0020002	Rating Area 5	No Preference	40	322.63
	24872PA0020002	Rating Area 5	No Preference	41	328.69
	24872PA0020002	Rating Area 5	No Preference	42	334.50
	24872PA0020002	Rating Area 5	No Preference	43	342.57
	24872PA0020002	Rating Area 5	No Preference	44	352.67
	24872PA0020002	Rating Area 5	No Preference	45	364.54
	24872PA0020002	Rating Area 5	No Preference	46	378.68
	24872PA0020002	Rating Area 5	No Preference	47	394.58
	24872PA0020002	Rating Area 5	No Preference	48	412.75
	24872PA0020002	Rating Area 5	No Preference	49	430.68
	24872PA0020002	Rating Area 5	No Preference	50	450.88
	24872PA0020002	Rating Area 5	No Preference	51	470.82
	24872PA0020002	Rating Area 5	No Preference	52	492.79
	24872PA0020002	Rating Area 5	No Preference	53	515.00
	24872PA0020002	Rating Area 5	No Preference	54	538.98
	24872PA0020002	Rating Area 5	No Preference	55	562.96
	24872PA0020002	Rating Area 5	No Preference	56	588.96
	24872PA0020002	Rating Area 5	No Preference	57	615.22
	24872PA0020002	Rating Area 5	No Preference	58	643.24
	24872PA0020002	Rating Area 5	No Preference	59	657.13
	24872PA0020002	Rating Area 5	No Preference	60	685.15
	24872PA0020002	Rating Area 5	No Preference	61	709.39
	24872PA0020002	Rating Area 5	No Preference	62	725.29
	24872PA0020002	Rating Area 5	No Preference	63	745.24
	24872PA0020002	Rating Area 5	No Preference	64 and over	757.35
	24872PA0020002	Rating Area 6	No Preference	0-14	224.33
	24872PA0020002	Rating Area 6	No Preference	15	244.28
	24872PA0020002	Rating Area 6	No Preference	16	251.90
	24872PA0020002	Rating Area 6	No Preference	17	259.53
	24872PA0020002	Rating Area 6	No Preference	18	267.74
	24872PA0020002	Rating Area 6	No Preference	19	275.95
	24872PA0020002	Rating Area 6	No Preference	20	284.46
	24872PA0020002	Rating Area 6	No Preference	21	293.25
	24872PA0020002	Rating Area 6	No Preference	22	293.25
	24872PA0020002	Rating Area 6	No Preference	23	293.25
	24872PA0020002	Rating Area 6	No Preference	24	293.25
	24872PA0020002	Rating Area 6	No Preference	25	294.42
	24872PA0020002	Rating Area 6	No Preference	26	300.29
	24872PA0020002	Rating Area 6	No Preference	27	307.32
	24872PA0020002	Rating Area 6	No Preference	28	318.76
	24872PA0020002	Rating Area 6	No Preference	29	328.15
	24872PA0020002	Rating Area 6	No Preference	30	332.84
	24872PA0020002	Rating Area 6	No Preference	31	339.87
	24872PA0020002	Rating Area 6	No Preference	32	346.91
	24872PA0020002	Rating Area 6	No Preference	33	351.31
	24872PA0020002	Rating Area 6	No Preference	34	356.01
	24872PA0020002	Rating Area 6	No Preference	35	358.35
	24872PA0020002	Rating Area 6	No Preference	36	360.70
	24872PA0020002	Rating Area 6	No Preference	37	363.05
	24872PA0020002	Rating Area 6	No Preference	38	365.39
	24872PA0020002	Rating Area 6	No Preference	39	370.08
	24872PA0020002	Rating Area 6	No Preference	40	374.77
	24872PA0020002	Rating Area 6	No Preference	41	381.81
	24872PA0020002	Rating Area 6	No Preference	42	388.56
	24872PA0020002	Rating Area 6	No Preference	43	397.94
	24872PA0020002	Rating Area 6	No Preference	44	409.67
	24872PA0020002	Rating Area 6	No Preference	45	423.46
	24872PA0020002	Rating Area 6	No Preference	46	439.88
	24872PA0020002	Rating Area 6	No Preference	47	458.35
	24872PA0020002	Rating Area 6	No Preference	48	479.47
	24872PA0020002	Rating Area 6	No Preference	49	500.28

	24872PA0020002	Rating Area 6	No Preference	50	523.74
	24872PA0020002	Rating Area 6	No Preference	51	546.91
	24872PA0020002	Rating Area 6	No Preference	52	572.43
	24872PA0020002	Rating Area 6	No Preference	53	598.23
	24872PA0020002	Rating Area 6	No Preference	54	626.09
	24872PA0020002	Rating Area 6	No Preference	55	653.95
	24872PA0020002	Rating Area 6	No Preference	56	684.15
	24872PA0020002	Rating Area 6	No Preference	57	714.65
	24872PA0020002	Rating Area 6	No Preference	58	747.20
	24872PA0020002	Rating Area 6	No Preference	59	763.33
	24872PA0020002	Rating Area 6	No Preference	60	795.88
	24872PA0020002	Rating Area 6	No Preference	61	824.04
	24872PA0020002	Rating Area 6	No Preference	62	842.50
	24872PA0020002	Rating Area 6	No Preference	63	865.68
	24872PA0020002	Rating Area 6	No Preference	64 and over	879.75
	24872PA0020002	Rating Area 7	No Preference	0-14	229.77
	24872PA0020002	Rating Area 7	No Preference	15	250.20
	24872PA0020002	Rating Area 7	No Preference	16	258.01
	24872PA0020002	Rating Area 7	No Preference	17	265.82
	24872PA0020002	Rating Area 7	No Preference	18	274.23
	24872PA0020002	Rating Area 7	No Preference	19	282.64
	24872PA0020002	Rating Area 7	No Preference	20	291.35
	24872PA0020002	Rating Area 7	No Preference	21	300.36
	24872PA0020002	Rating Area 7	No Preference	22	300.36
	24872PA0020002	Rating Area 7	No Preference	23	300.36
	24872PA0020002	Rating Area 7	No Preference	24	300.36
	24872PA0020002	Rating Area 7	No Preference	25	301.56
	24872PA0020002	Rating Area 7	No Preference	26	307.57
	24872PA0020002	Rating Area 7	No Preference	27	314.78
	24872PA0020002	Rating Area 7	No Preference	28	326.49
	24872PA0020002	Rating Area 7	No Preference	29	336.11
	24872PA0020002	Rating Area 7	No Preference	30	340.90
	24872PA0020002	Rating Area 7	No Preference	31	348.12
	24872PA0020002	Rating Area 7	No Preference	32	355.33
	24872PA0020002	Rating Area 7	No Preference	33	359.83
	24872PA0020002	Rating Area 7	No Preference	34	364.64
	24872PA0020002	Rating Area 7	No Preference	35	367.04
	24872PA0020002	Rating Area 7	No Preference	36	369.45
	24872PA0020002	Rating Area 7	No Preference	37	371.84
	24872PA0020002	Rating Area 7	No Preference	38	374.25
	24872PA0020002	Rating Area 7	No Preference	39	379.05
	24872PA0020002	Rating Area 7	No Preference	40	383.86
	24872PA0020002	Rating Area 7	No Preference	41	391.07
	24872PA0020002	Rating Area 7	No Preference	42	397.98
	24872PA0020002	Rating Area 7	No Preference	43	407.59
	24872PA0020002	Rating Area 7	No Preference	44	419.61
	24872PA0020002	Rating Area 7	No Preference	45	433.72
	24872PA0020002	Rating Area 7	No Preference	46	450.55
	24872PA0020002	Rating Area 7	No Preference	47	469.46
	24872PA0020002	Rating Area 7	No Preference	48	491.09
	24872PA0020002	Rating Area 7	No Preference	49	512.41
	24872PA0020002	Rating Area 7	No Preference	50	536.44
	24872PA0020002	Rating Area 7	No Preference	51	560.18
	24872PA0020002	Rating Area 7	No Preference	52	586.30
	24872PA0020002	Rating Area 7	No Preference	53	612.73
	24872PA0020002	Rating Area 7	No Preference	54	641.26
	24872PA0020002	Rating Area 7	No Preference	55	669.81
	24872PA0020002	Rating Area 7	No Preference	56	700.74
	24872PA0020002	Rating Area 7	No Preference	57	731.98
	24872PA0020002	Rating Area 7	No Preference	58	765.32
	24872PA0020002	Rating Area 7	No Preference	59	781.83
	24872PA0020002	Rating Area 7	No Preference	60	815.17
	24872PA0020002	Rating Area 7	No Preference	61	844.01
	24872PA0020002	Rating Area 7	No Preference	62	862.93
	24872PA0020002	Rating Area 7	No Preference	63	886.66
	24872PA0020002	Rating Area 7	No Preference	64 and over	901.08
	24872PA0020002	Rating Area 8	No Preference	0-14	219.03
	24872PA0020002	Rating Area 8	No Preference	15	238.51
	24872PA0020002	Rating Area 8	No Preference	16	245.95
	24872PA0020002	Rating Area 8	No Preference	17	253.39
	24872PA0020002	Rating Area 8	No Preference	18	261.41
	24872PA0020002	Rating Area 8	No Preference	19	269.43
	24872PA0020002	Rating Area 8	No Preference	20	277.73
	24872PA0020002	Rating Area 8	No Preference	21	286.32
	24872PA0020002	Rating Area 8	No Preference	22	286.32
	24872PA0020002	Rating Area 8	No Preference	23	286.32
	24872PA0020002	Rating Area 8	No Preference	24	286.32
	24872PA0020002	Rating Area 8	No Preference	25	287.47
	24872PA0020002	Rating Area 8	No Preference	26	293.19
	24872PA0020002	Rating Area 8	No Preference	27	300.06
	24872PA0020002	Rating Area 8	No Preference	28	311.23
	24872PA0020002	Rating Area 8	No Preference	29	320.39
	24872PA0020002	Rating Area 8	No Preference	30	324.97
	24872PA0020002	Rating Area 8	No Preference	31	331.84
	24872PA0020002	Rating Area 8	No Preference	32	338.71
	24872PA0020002	Rating Area 8	No Preference	33	343.01
	24872PA0020002	Rating Area 8	No Preference	34	347.59
	24872PA0020002	Rating Area 8	No Preference	35	349.89
	24872PA0020002	Rating Area 8	No Preference	36	352.18
	24872PA0020002	Rating Area 8	No Preference	37	354.47
	24872PA0020002	Rating Area 8	No Preference	38	356.76
	24872PA0020002	Rating Area 8	No Preference	39	361.34
	24872PA0020002	Rating Area 8	No Preference	40	365.92
	24872PA0020002	Rating Area 8	No Preference	41	372.79
	24872PA0020002	Rating Area 8	No Preference	42	379.37
	24872PA0020002	Rating Area 8	No Preference	43	388.53
	24872PA0020002	Rating Area 8	No Preference	44	399.99
	24872PA0020002	Rating Area 8	No Preference	45	413.45
	24872PA0020002	Rating Area 8	No Preference	46	429.49
	24872PA0020002	Rating Area 8	No Preference	47	447.52
	24872PA0020002	Rating Area 8	No Preference	48	468.13
	24872PA0020002	Rating Area 8	No Preference	49	488.46
	24872PA0020002	Rating Area 8	No Preference	50	511.37
	24872PA0020002	Rating Area 8	No Preference	51	533.99
	24872PA0020002	Rating Area 8	No Preference	52	558.90
	24872PA0020002	Rating Area 8	No Preference	53	584.09
	24872PA0020002	Rating Area 8	No Preference	54	611.29
	24872PA0020002	Rating Area 8	No Preference	55	638.50
	24872PA0020002	Rating Area 8	No Preference	56	667.98
	24872PA0020002	Rating Area 8	No Preference	57	697.76

	24872PA0020002	Rating Area 8	No Preference	58	729.55
	24872PA0020002	Rating Area 8	No Preference	59	745.29
	24872PA0020002	Rating Area 8	No Preference	60	777.07
	24872PA0020002	Rating Area 8	No Preference	61	804.56
	24872PA0020002	Rating Area 8	No Preference	62	822.60
	24872PA0020002	Rating Area 8	No Preference	63	845.22
	24872PA0020002	Rating Area 8	No Preference	64 and over	858.96
	24872PA0020002	Rating Area 9	No Preference	0-14	217.16
	24872PA0020002	Rating Area 9	No Preference	15	236.47
	24872PA0020002	Rating Area 9	No Preference	16	243.85
	24872PA0020002	Rating Area 9	No Preference	17	251.24
	24872PA0020002	Rating Area 9	No Preference	18	259.18
	24872PA0020002	Rating Area 9	No Preference	19	267.13
	24872PA0020002	Rating Area 9	No Preference	20	275.36
	24872PA0020002	Rating Area 9	No Preference	21	283.88
	24872PA0020002	Rating Area 9	No Preference	22	283.88
	24872PA0020002	Rating Area 9	No Preference	23	283.88
	24872PA0020002	Rating Area 9	No Preference	24	283.88
	24872PA0020002	Rating Area 9	No Preference	25	285.01
	24872PA0020002	Rating Area 9	No Preference	26	290.69
	24872PA0020002	Rating Area 9	No Preference	27	297.51
	24872PA0020002	Rating Area 9	No Preference	28	308.58
	24872PA0020002	Rating Area 9	No Preference	29	317.66
	24872PA0020002	Rating Area 9	No Preference	30	322.20
	24872PA0020002	Rating Area 9	No Preference	31	329.01
	24872PA0020002	Rating Area 9	No Preference	32	335.83
	24872PA0020002	Rating Area 9	No Preference	33	340.09
	24872PA0020002	Rating Area 9	No Preference	34	344.63
	24872PA0020002	Rating Area 9	No Preference	35	346.90
	24872PA0020002	Rating Area 9	No Preference	36	349.18
	24872PA0020002	Rating Area 9	No Preference	37	351.44
	24872PA0020002	Rating Area 9	No Preference	38	353.71
	24872PA0020002	Rating Area 9	No Preference	39	358.26
	24872PA0020002	Rating Area 9	No Preference	40	362.80
	24872PA0020002	Rating Area 9	No Preference	41	369.61
	24872PA0020002	Rating Area 9	No Preference	42	376.14
	24872PA0020002	Rating Area 9	No Preference	43	385.22
	24872PA0020002	Rating Area 9	No Preference	44	396.58
	24872PA0020002	Rating Area 9	No Preference	45	409.93
	24872PA0020002	Rating Area 9	No Preference	46	425.82
	24872PA0020002	Rating Area 9	No Preference	47	443.70
	24872PA0020002	Rating Area 9	No Preference	48	464.14
	24872PA0020002	Rating Area 9	No Preference	49	484.30
	24872PA0020002	Rating Area 9	No Preference	50	507.01
	24872PA0020002	Rating Area 9	No Preference	51	529.44
	24872PA0020002	Rating Area 9	No Preference	52	554.13
	24872PA0020002	Rating Area 9	No Preference	53	579.12
	24872PA0020002	Rating Area 9	No Preference	54	606.08
	24872PA0020002	Rating Area 9	No Preference	55	633.06
	24872PA0020002	Rating Area 9	No Preference	56	662.29
	24872PA0020002	Rating Area 9	No Preference	57	691.82
	24872PA0020002	Rating Area 9	No Preference	58	723.33
	24872PA0020002	Rating Area 9	No Preference	59	738.94
	24872PA0020002	Rating Area 9	No Preference	60	770.45
	24872PA0020002	Rating Area 9	No Preference	61	797.70
	24872PA0020002	Rating Area 9	No Preference	62	815.59
	24872PA0020002	Rating Area 9	No Preference	63	838.01
	24872PA0020002	Rating Area 9	No Preference	64 and over	851.64
	24872PA0020003	Rating Area 1	No Preference	0-14	217.19
	24872PA0020003	Rating Area 1	No Preference	15	236.50
	24872PA0020003	Rating Area 1	No Preference	16	243.87
	24872PA0020003	Rating Area 1	No Preference	17	251.26
	24872PA0020003	Rating Area 1	No Preference	18	259.21
	24872PA0020003	Rating Area 1	No Preference	19	267.16
	24872PA0020003	Rating Area 1	No Preference	20	275.39
	24872PA0020003	Rating Area 1	No Preference	21	283.91
	24872PA0020003	Rating Area 1	No Preference	22	283.91
	24872PA0020003	Rating Area 1	No Preference	23	283.91
	24872PA0020003	Rating Area 1	No Preference	24	283.91
	24872PA0020003	Rating Area 1	No Preference	25	285.04
	24872PA0020003	Rating Area 1	No Preference	26	290.72
	24872PA0020003	Rating Area 1	No Preference	27	297.54
	24872PA0020003	Rating Area 1	No Preference	28	308.61
	24872PA0020003	Rating Area 1	No Preference	29	317.69
	24872PA0020003	Rating Area 1	No Preference	30	322.24
	24872PA0020003	Rating Area 1	No Preference	31	329.05
	24872PA0020003	Rating Area 1	No Preference	32	335.87
	24872PA0020003	Rating Area 1	No Preference	33	340.12
	24872PA0020003	Rating Area 1	No Preference	34	344.67
	24872PA0020003	Rating Area 1	No Preference	35	346.94
	24872PA0020003	Rating Area 1	No Preference	36	349.21
	24872PA0020003	Rating Area 1	No Preference	37	351.49
	24872PA0020003	Rating Area 1	No Preference	38	353.75
	24872PA0020003	Rating Area 1	No Preference	39	358.29
	24872PA0020003	Rating Area 1	No Preference	40	362.84
	24872PA0020003	Rating Area 1	No Preference	41	369.65
	24872PA0020003	Rating Area 1	No Preference	42	376.18
	24872PA0020003	Rating Area 1	No Preference	43	385.27
	24872PA0020003	Rating Area 1	No Preference	44	396.62
	24872PA0020003	Rating Area 1	No Preference	45	409.97
	24872PA0020003	Rating Area 1	No Preference	46	425.87
	24872PA0020003	Rating Area 1	No Preference	47	443.75
	24872PA0020003	Rating Area 1	No Preference	48	464.19
	24872PA0020003	Rating Area 1	No Preference	49	484.35
	24872PA0020003	Rating Area 1	No Preference	50	507.06
	24872PA0020003	Rating Area 1	No Preference	51	529.49
	24872PA0020003	Rating Area 1	No Preference	52	554.19
	24872PA0020003	Rating Area 1	No Preference	53	579.18
	24872PA0020003	Rating Area 1	No Preference	54	606.15
	24872PA0020003	Rating Area 1	No Preference	55	633.12
	24872PA0020003	Rating Area 1	No Preference	56	662.36
	24872PA0020003	Rating Area 1	No Preference	57	691.89
	24872PA0020003	Rating Area 1	No Preference	58	723.40
	24872PA0020003	Rating Area 1	No Preference	59	739.02
	24872PA0020003	Rating Area 1	No Preference	60	770.54
	24872PA0020003	Rating Area 1	No Preference	61	797.78
	24872PA0020003	Rating Area 1	No Preference	62	815.67
	24872PA0020003	Rating Area 1	No Preference	63	838.10
	24872PA0020003	Rating Area 1	No Preference	64 and over	851.73
	24872PA0020003	Rating Area 2	No Preference	0-14	219.39

	24872PA0020003	Rating Area 2	No Preference	15	238.89
	24872PA0020003	Rating Area 2	No Preference	16	246.34
	24872PA0020003	Rating Area 2	No Preference	17	253.80
	24872PA0020003	Rating Area 2	No Preference	18	261.83
	24872PA0020003	Rating Area 2	No Preference	19	269.86
	24872PA0020003	Rating Area 2	No Preference	20	278.18
	24872PA0020003	Rating Area 2	No Preference	21	286.78
	24872PA0020003	Rating Area 2	No Preference	22	286.78
	24872PA0020003	Rating Area 2	No Preference	23	286.78
	24872PA0020003	Rating Area 2	No Preference	24	286.78
	24872PA0020003	Rating Area 2	No Preference	25	287.93
	24872PA0020003	Rating Area 2	No Preference	26	293.66
	24872PA0020003	Rating Area 2	No Preference	27	300.54
	24872PA0020003	Rating Area 2	No Preference	28	311.73
	24872PA0020003	Rating Area 2	No Preference	29	320.91
	24872PA0020003	Rating Area 2	No Preference	30	325.49
	24872PA0020003	Rating Area 2	No Preference	31	332.37
	24872PA0020003	Rating Area 2	No Preference	32	339.27
	24872PA0020003	Rating Area 2	No Preference	33	343.57
	24872PA0020003	Rating Area 2	No Preference	34	348.15
	24872PA0020003	Rating Area 2	No Preference	35	350.45
	24872PA0020003	Rating Area 2	No Preference	36	352.74
	24872PA0020003	Rating Area 2	No Preference	37	355.03
	24872PA0020003	Rating Area 2	No Preference	38	357.33
	24872PA0020003	Rating Area 2	No Preference	39	361.92
	24872PA0020003	Rating Area 2	No Preference	40	366.50
	24872PA0020003	Rating Area 2	No Preference	41	373.38
	24872PA0020003	Rating Area 2	No Preference	42	379.99
	24872PA0020003	Rating Area 2	No Preference	43	389.16
	24872PA0020003	Rating Area 2	No Preference	44	400.63
	24872PA0020003	Rating Area 2	No Preference	45	414.11
	24872PA0020003	Rating Area 2	No Preference	46	430.17
	24872PA0020003	Rating Area 2	No Preference	47	448.23
	24872PA0020003	Rating Area 2	No Preference	48	468.88
	24872PA0020003	Rating Area 2	No Preference	49	489.25
	24872PA0020003	Rating Area 2	No Preference	50	512.19
	24872PA0020003	Rating Area 2	No Preference	51	534.85
	24872PA0020003	Rating Area 2	No Preference	52	559.80
	24872PA0020003	Rating Area 2	No Preference	53	585.03
	24872PA0020003	Rating Area 2	No Preference	54	612.27
	24872PA0020003	Rating Area 2	No Preference	55	639.52
	24872PA0020003	Rating Area 2	No Preference	56	669.06
	24872PA0020003	Rating Area 2	No Preference	57	698.89
	24872PA0020003	Rating Area 2	No Preference	58	730.71
	24872PA0020003	Rating Area 2	No Preference	59	746.49
	24872PA0020003	Rating Area 2	No Preference	60	778.32
	24872PA0020003	Rating Area 2	No Preference	61	805.86
	24872PA0020003	Rating Area 2	No Preference	62	823.92
	24872PA0020003	Rating Area 2	No Preference	63	846.58
	24872PA0020003	Rating Area 2	No Preference	64 and over	860.34
	24872PA0020003	Rating Area 3	No Preference	0-14	258.43
	24872PA0020003	Rating Area 3	No Preference	15	281.40
	24872PA0020003	Rating Area 3	No Preference	16	290.18
	24872PA0020003	Rating Area 3	No Preference	17	298.97
	24872PA0020003	Rating Area 3	No Preference	18	308.43
	24872PA0020003	Rating Area 3	No Preference	19	317.89
	24872PA0020003	Rating Area 3	No Preference	20	327.68
	24872PA0020003	Rating Area 3	No Preference	21	337.82
	24872PA0020003	Rating Area 3	No Preference	22	337.82
	24872PA0020003	Rating Area 3	No Preference	23	337.82
	24872PA0020003	Rating Area 3	No Preference	24	337.82
	24872PA0020003	Rating Area 3	No Preference	25	339.17
	24872PA0020003	Rating Area 3	No Preference	26	345.93
	24872PA0020003	Rating Area 3	No Preference	27	354.03
	24872PA0020003	Rating Area 3	No Preference	28	367.21
	24872PA0020003	Rating Area 3	No Preference	29	378.02
	24872PA0020003	Rating Area 3	No Preference	30	383.42
	24872PA0020003	Rating Area 3	No Preference	31	391.53
	24872PA0020003	Rating Area 3	No Preference	32	399.64
	24872PA0020003	Rating Area 3	No Preference	33	404.71
	24872PA0020003	Rating Area 3	No Preference	34	410.11
	24872PA0020003	Rating Area 3	No Preference	35	412.82
	24872PA0020003	Rating Area 3	No Preference	36	415.52
	24872PA0020003	Rating Area 3	No Preference	37	418.22
	24872PA0020003	Rating Area 3	No Preference	38	420.92
	24872PA0020003	Rating Area 3	No Preference	39	426.33
	24872PA0020003	Rating Area 3	No Preference	40	431.73
	24872PA0020003	Rating Area 3	No Preference	41	439.84
	24872PA0020003	Rating Area 3	No Preference	42	447.61
	24872PA0020003	Rating Area 3	No Preference	43	458.42
	24872PA0020003	Rating Area 3	No Preference	44	471.94
	24872PA0020003	Rating Area 3	No Preference	45	487.81
	24872PA0020003	Rating Area 3	No Preference	46	506.73
	24872PA0020003	Rating Area 3	No Preference	47	528.02
	24872PA0020003	Rating Area 3	No Preference	48	552.33
	24872PA0020003	Rating Area 3	No Preference	49	576.33
	24872PA0020003	Rating Area 3	No Preference	50	603.35
	24872PA0020003	Rating Area 3	No Preference	51	630.04
	24872PA0020003	Rating Area 3	No Preference	52	659.43
	24872PA0020003	Rating Area 3	No Preference	53	689.16
	24872PA0020003	Rating Area 3	No Preference	54	721.24
	24872PA0020003	Rating Area 3	No Preference	55	753.34
	24872PA0020003	Rating Area 3	No Preference	56	788.13
	24872PA0020003	Rating Area 3	No Preference	57	823.26
	24872PA0020003	Rating Area 3	No Preference	58	860.76
	24872PA0020003	Rating Area 3	No Preference	59	879.34
	24872PA0020003	Rating Area 3	No Preference	60	916.84
	24872PA0020003	Rating Area 3	No Preference	61	949.28
	24872PA0020003	Rating Area 3	No Preference	62	970.56
	24872PA0020003	Rating Area 3	No Preference	63	997.25
	24872PA0020003	Rating Area 3	No Preference	64 and over	1013.46
	24872PA0020003	Rating Area 4	No Preference	0-14	227.51
	24872PA0020003	Rating Area 4	No Preference	15	247.73
	24872PA0020003	Rating Area 4	No Preference	16	255.47
	24872PA0020003	Rating Area 4	No Preference	17	263.20
	24872PA0020003	Rating Area 4	No Preference	18	271.52
	24872PA0020003	Rating Area 4	No Preference	19	279.85
	24872PA0020003	Rating Area 4	No Preference	20	288.48
	24872PA0020003	Rating Area 4	No Preference	21	297.40
	24872PA0020003	Rating Area 4	No Preference	22	297.40

	24872PA0020003	Rating Area 4	No Preference	23	297.40
	24872PA0020003	Rating Area 4	No Preference	24	297.40
	24872PA0020003	Rating Area 4	No Preference	25	298.59
	24872PA0020003	Rating Area 4	No Preference	26	304.54
	24872PA0020003	Rating Area 4	No Preference	27	311.68
	24872PA0020003	Rating Area 4	No Preference	28	323.28
	24872PA0020003	Rating Area 4	No Preference	29	332.79
	24872PA0020003	Rating Area 4	No Preference	30	337.55
	24872PA0020003	Rating Area 4	No Preference	31	344.69
	24872PA0020003	Rating Area 4	No Preference	32	351.83
	24872PA0020003	Rating Area 4	No Preference	33	356.29
	24872PA0020003	Rating Area 4	No Preference	34	361.05
	24872PA0020003	Rating Area 4	No Preference	35	363.43
	24872PA0020003	Rating Area 4	No Preference	36	365.81
	24872PA0020003	Rating Area 4	No Preference	37	368.19
	24872PA0020003	Rating Area 4	No Preference	38	370.57
	24872PA0020003	Rating Area 4	No Preference	39	375.32
	24872PA0020003	Rating Area 4	No Preference	40	380.08
	24872PA0020003	Rating Area 4	No Preference	41	387.22
	24872PA0020003	Rating Area 4	No Preference	42	394.05
	24872PA0020003	Rating Area 4	No Preference	43	403.57
	24872PA0020003	Rating Area 4	No Preference	44	415.47
	24872PA0020003	Rating Area 4	No Preference	45	429.45
	24872PA0020003	Rating Area 4	No Preference	46	446.10
	24872PA0020003	Rating Area 4	No Preference	47	464.84
	24872PA0020003	Rating Area 4	No Preference	48	486.25
	24872PA0020003	Rating Area 4	No Preference	49	507.37
	24872PA0020003	Rating Area 4	No Preference	50	531.16
	24872PA0020003	Rating Area 4	No Preference	51	554.65
	24872PA0020003	Rating Area 4	No Preference	52	580.52
	24872PA0020003	Rating Area 4	No Preference	53	606.70
	24872PA0020003	Rating Area 4	No Preference	54	634.95
	24872PA0020003	Rating Area 4	No Preference	55	663.21
	24872PA0020003	Rating Area 4	No Preference	56	693.83
	24872PA0020003	Rating Area 4	No Preference	57	724.76
	24872PA0020003	Rating Area 4	No Preference	58	757.78
	24872PA0020003	Rating Area 4	No Preference	59	774.13
	24872PA0020003	Rating Area 4	No Preference	60	807.15
	24872PA0020003	Rating Area 4	No Preference	61	835.70
	24872PA0020003	Rating Area 4	No Preference	62	854.43
	24872PA0020003	Rating Area 4	No Preference	63	877.92
	24872PA0020003	Rating Area 4	No Preference	64 and over	892.20
	24872PA0020003	Rating Area 5	No Preference	0-14	223.74
	24872PA0020003	Rating Area 5	No Preference	15	243.62
	24872PA0020003	Rating Area 5	No Preference	16	251.23
	24872PA0020003	Rating Area 5	No Preference	17	258.83
	24872PA0020003	Rating Area 5	No Preference	18	267.03
	24872PA0020003	Rating Area 5	No Preference	19	275.21
	24872PA0020003	Rating Area 5	No Preference	20	283.69
	24872PA0020003	Rating Area 5	No Preference	21	292.47
	24872PA0020003	Rating Area 5	No Preference	22	292.47
	24872PA0020003	Rating Area 5	No Preference	23	292.47
	24872PA0020003	Rating Area 5	No Preference	24	292.47
	24872PA0020003	Rating Area 5	No Preference	25	293.64
	24872PA0020003	Rating Area 5	No Preference	26	299.49
	24872PA0020003	Rating Area 5	No Preference	27	306.50
	24872PA0020003	Rating Area 5	No Preference	28	317.91
	24872PA0020003	Rating Area 5	No Preference	29	327.27
	24872PA0020003	Rating Area 5	No Preference	30	331.95
	24872PA0020003	Rating Area 5	No Preference	31	338.97
	24872PA0020003	Rating Area 5	No Preference	32	345.99
	24872PA0020003	Rating Area 5	No Preference	33	350.38
	24872PA0020003	Rating Area 5	No Preference	34	355.06
	24872PA0020003	Rating Area 5	No Preference	35	357.40
	24872PA0020003	Rating Area 5	No Preference	36	359.74
	24872PA0020003	Rating Area 5	No Preference	37	362.08
	24872PA0020003	Rating Area 5	No Preference	38	364.42
	24872PA0020003	Rating Area 5	No Preference	39	369.09
	24872PA0020003	Rating Area 5	No Preference	40	373.77
	24872PA0020003	Rating Area 5	No Preference	41	380.79
	24872PA0020003	Rating Area 5	No Preference	42	387.53
	24872PA0020003	Rating Area 5	No Preference	43	396.88
	24872PA0020003	Rating Area 5	No Preference	44	408.58
	24872PA0020003	Rating Area 5	No Preference	45	422.33
	24872PA0020003	Rating Area 5	No Preference	46	438.71
	24872PA0020003	Rating Area 5	No Preference	47	457.13
	24872PA0020003	Rating Area 5	No Preference	48	478.18
	24872PA0020003	Rating Area 5	No Preference	49	498.95
	24872PA0020003	Rating Area 5	No Preference	50	522.35
	24872PA0020003	Rating Area 5	No Preference	51	545.46
	24872PA0020003	Rating Area 5	No Preference	52	570.91
	24872PA0020003	Rating Area 5	No Preference	53	596.64
	24872PA0020003	Rating Area 5	No Preference	54	624.42
	24872PA0020003	Rating Area 5	No Preference	55	652.21
	24872PA0020003	Rating Area 5	No Preference	56	682.33
	24872PA0020003	Rating Area 5	No Preference	57	712.75
	24872PA0020003	Rating Area 5	No Preference	58	745.21
	24872PA0020003	Rating Area 5	No Preference	59	761.30
	24872PA0020003	Rating Area 5	No Preference	60	793.76
	24872PA0020003	Rating Area 5	No Preference	61	821.84
	24872PA0020003	Rating Area 5	No Preference	62	840.27
	24872PA0020003	Rating Area 5	No Preference	63	863.38
	24872PA0020003	Rating Area 5	No Preference	64 and over	877.41
	24872PA0020003	Rating Area 6	No Preference	0-14	259.90
	24872PA0020003	Rating Area 6	No Preference	15	283.00
	24872PA0020003	Rating Area 6	No Preference	16	291.83
	24872PA0020003	Rating Area 6	No Preference	17	300.67
	24872PA0020003	Rating Area 6	No Preference	18	310.18
	24872PA0020003	Rating Area 6	No Preference	19	319.70
	24872PA0020003	Rating Area 6	No Preference	20	329.55
	24872PA0020003	Rating Area 6	No Preference	21	339.74
	24872PA0020003	Rating Area 6	No Preference	22	339.74
	24872PA0020003	Rating Area 6	No Preference	23	339.74
	24872PA0020003	Rating Area 6	No Preference	24	339.74
	24872PA0020003	Rating Area 6	No Preference	25	341.10
	24872PA0020003	Rating Area 6	No Preference	26	347.89
	24872PA0020003	Rating Area 6	No Preference	27	356.05
	24872PA0020003	Rating Area 6	No Preference	28	369.30
	24872PA0020003	Rating Area 6	No Preference	29	380.17
	24872PA0020003	Rating Area 6	No Preference	30	385.60

	24872PA0020003	Rating Area 6	No Preference	31	393.75
	24872PA0020003	Rating Area 6	No Preference	32	401.91
	24872PA0020003	Rating Area 6	No Preference	33	407.01
	24872PA0020003	Rating Area 6	No Preference	34	412.45
	24872PA0020003	Rating Area 6	No Preference	35	415.16
	24872PA0020003	Rating Area 6	No Preference	36	417.88
	24872PA0020003	Rating Area 6	No Preference	37	420.60
	24872PA0020003	Rating Area 6	No Preference	38	423.31
	24872PA0020003	Rating Area 6	No Preference	39	428.75
	24872PA0020003	Rating Area 6	No Preference	40	434.19
	24872PA0020003	Rating Area 6	No Preference	41	442.34
	24872PA0020003	Rating Area 6	No Preference	42	450.16
	24872PA0020003	Rating Area 6	No Preference	43	461.03
	24872PA0020003	Rating Area 6	No Preference	44	474.62
	24872PA0020003	Rating Area 6	No Preference	45	490.59
	24872PA0020003	Rating Area 6	No Preference	46	509.62
	24872PA0020003	Rating Area 6	No Preference	47	531.01
	24872PA0020003	Rating Area 6	No Preference	48	555.48
	24872PA0020003	Rating Area 6	No Preference	49	579.59
	24872PA0020003	Rating Area 6	No Preference	50	606.77
	24872PA0020003	Rating Area 6	No Preference	51	633.62
	24872PA0020003	Rating Area 6	No Preference	52	663.17
	24872PA0020003	Rating Area 6	No Preference	53	693.07
	24872PA0020003	Rating Area 6	No Preference	54	725.34
	24872PA0020003	Rating Area 6	No Preference	55	757.62
	24872PA0020003	Rating Area 6	No Preference	56	792.61
	24872PA0020003	Rating Area 6	No Preference	57	827.95
	24872PA0020003	Rating Area 6	No Preference	58	865.66
	24872PA0020003	Rating Area 6	No Preference	59	884.34
	24872PA0020003	Rating Area 6	No Preference	60	922.05
	24872PA0020003	Rating Area 6	No Preference	61	954.67
	24872PA0020003	Rating Area 6	No Preference	62	976.07
	24872PA0020003	Rating Area 6	No Preference	63	1002.91
	24872PA0020003	Rating Area 6	No Preference	64 and over	1019.22
	24872PA0020003	Rating Area 7	No Preference	0-14	266.19
	24872PA0020003	Rating Area 7	No Preference	15	289.86
	24872PA0020003	Rating Area 7	No Preference	16	298.91
	24872PA0020003	Rating Area 7	No Preference	17	307.96
	24872PA0020003	Rating Area 7	No Preference	18	317.70
	24872PA0020003	Rating Area 7	No Preference	19	327.44
	24872PA0020003	Rating Area 7	No Preference	20	337.53
	24872PA0020003	Rating Area 7	No Preference	21	347.97
	24872PA0020003	Rating Area 7	No Preference	22	347.97
	24872PA0020003	Rating Area 7	No Preference	23	347.97
	24872PA0020003	Rating Area 7	No Preference	24	347.97
	24872PA0020003	Rating Area 7	No Preference	25	349.36
	24872PA0020003	Rating Area 7	No Preference	26	356.32
	24872PA0020003	Rating Area 7	No Preference	27	364.68
	24872PA0020003	Rating Area 7	No Preference	28	378.24
	24872PA0020003	Rating Area 7	No Preference	29	389.38
	24872PA0020003	Rating Area 7	No Preference	30	394.94
	24872PA0020003	Rating Area 7	No Preference	31	403.30
	24872PA0020003	Rating Area 7	No Preference	32	411.65
	24872PA0020003	Rating Area 7	No Preference	33	416.87
	24872PA0020003	Rating Area 7	No Preference	34	422.44
	24872PA0020003	Rating Area 7	No Preference	35	425.22
	24872PA0020003	Rating Area 7	No Preference	36	428.01
	24872PA0020003	Rating Area 7	No Preference	37	430.79
	24872PA0020003	Rating Area 7	No Preference	38	433.58
	24872PA0020003	Rating Area 7	No Preference	39	439.13
	24872PA0020003	Rating Area 7	No Preference	40	444.70
	24872PA0020003	Rating Area 7	No Preference	41	453.06
	24872PA0020003	Rating Area 7	No Preference	42	461.06
	24872PA0020003	Rating Area 7	No Preference	43	472.20
	24872PA0020003	Rating Area 7	No Preference	44	486.12
	24872PA0020003	Rating Area 7	No Preference	45	502.47
	24872PA0020003	Rating Area 7	No Preference	46	521.96
	24872PA0020003	Rating Area 7	No Preference	47	543.88
	24872PA0020003	Rating Area 7	No Preference	48	568.93
	24872PA0020003	Rating Area 7	No Preference	49	593.64
	24872PA0020003	Rating Area 7	No Preference	50	621.47
	24872PA0020003	Rating Area 7	No Preference	51	648.97
	24872PA0020003	Rating Area 7	No Preference	52	679.23
	24872PA0020003	Rating Area 7	No Preference	53	709.86
	24872PA0020003	Rating Area 7	No Preference	54	742.91
	24872PA0020003	Rating Area 7	No Preference	55	775.98
	24872PA0020003	Rating Area 7	No Preference	56	811.81
	24872PA0020003	Rating Area 7	No Preference	57	848.00
	24872PA0020003	Rating Area 7	No Preference	58	886.63
	24872PA0020003	Rating Area 7	No Preference	59	905.76
	24872PA0020003	Rating Area 7	No Preference	60	944.39
	24872PA0020003	Rating Area 7	No Preference	61	977.79
	24872PA0020003	Rating Area 7	No Preference	62	999.72
	24872PA0020003	Rating Area 7	No Preference	63	1027.20
	24872PA0020003	Rating Area 7	No Preference	64 and over	1043.91
	24872PA0020003	Rating Area 8	No Preference	0-14	253.76
	24872PA0020003	Rating Area 8	No Preference	15	276.32
	24872PA0020003	Rating Area 8	No Preference	16	284.94
	24872PA0020003	Rating Area 8	No Preference	17	293.56
	24872PA0020003	Rating Area 8	No Preference	18	302.85
	24872PA0020003	Rating Area 8	No Preference	19	312.14
	24872PA0020003	Rating Area 8	No Preference	20	321.76
	24872PA0020003	Rating Area 8	No Preference	21	331.71
	24872PA0020003	Rating Area 8	No Preference	22	331.71
	24872PA0020003	Rating Area 8	No Preference	23	331.71
	24872PA0020003	Rating Area 8	No Preference	24	331.71
	24872PA0020003	Rating Area 8	No Preference	25	333.04
	24872PA0020003	Rating Area 8	No Preference	26	339.67
	24872PA0020003	Rating Area 8	No Preference	27	347.63
	24872PA0020003	Rating Area 8	No Preference	28	360.57
	24872PA0020003	Rating Area 8	No Preference	29	371.18
	24872PA0020003	Rating Area 8	No Preference	30	376.49
	24872PA0020003	Rating Area 8	No Preference	31	384.45
	24872PA0020003	Rating Area 8	No Preference	32	392.41
	24872PA0020003	Rating Area 8	No Preference	33	397.39
	24872PA0020003	Rating Area 8	No Preference	34	402.70
	24872PA0020003	Rating Area 8	No Preference	35	405.35
	24872PA0020003	Rating Area 8	No Preference	36	408.01
	24872PA0020003	Rating Area 8	No Preference	37	410.66
	24872PA0020003	Rating Area 8	No Preference	38	413.31

	24872PA0020003	Rating Area 8	No Preference	39	418.62
	24872PA0020003	Rating Area 8	No Preference	40	423.93
	24872PA0020003	Rating Area 8	No Preference	41	431.89
	24872PA0020003	Rating Area 8	No Preference	42	439.51
	24872PA0020003	Rating Area 8	No Preference	43	450.13
	24872PA0020003	Rating Area 8	No Preference	44	463.40
	24872PA0020003	Rating Area 8	No Preference	45	478.99
	24872PA0020003	Rating Area 8	No Preference	46	497.57
	24872PA0020003	Rating Area 8	No Preference	47	518.46
	24872PA0020003	Rating Area 8	No Preference	48	542.35
	24872PA0020003	Rating Area 8	No Preference	49	565.89
	24872PA0020003	Rating Area 8	No Preference	50	592.43
	24872PA0020003	Rating Area 8	No Preference	51	618.64
	24872PA0020003	Rating Area 8	No Preference	52	647.50
	24872PA0020003	Rating Area 8	No Preference	53	676.69
	24872PA0020003	Rating Area 8	No Preference	54	708.20
	24872PA0020003	Rating Area 8	No Preference	55	739.72
	24872PA0020003	Rating Area 8	No Preference	56	773.88
	24872PA0020003	Rating Area 8	No Preference	57	808.38
	24872PA0020003	Rating Area 8	No Preference	58	845.20
	24872PA0020003	Rating Area 8	No Preference	59	863.44
	24872PA0020003	Rating Area 8	No Preference	60	900.26
	24872PA0020003	Rating Area 8	No Preference	61	932.10
	24872PA0020003	Rating Area 8	No Preference	62	953.01
	24872PA0020003	Rating Area 8	No Preference	63	979.21
	24872PA0020003	Rating Area 8	No Preference	64 and over	995.13
	24872PA0020003	Rating Area 9	No Preference	0-14	251.59
	24872PA0020003	Rating Area 9	No Preference	15	273.96
	24872PA0020003	Rating Area 9	No Preference	16	282.51
	24872PA0020003	Rating Area 9	No Preference	17	291.06
	24872PA0020003	Rating Area 9	No Preference	18	300.26
	24872PA0020003	Rating Area 9	No Preference	19	309.48
	24872PA0020003	Rating Area 9	No Preference	20	319.01
	24872PA0020003	Rating Area 9	No Preference	21	328.88
	24872PA0020003	Rating Area 9	No Preference	22	328.88
	24872PA0020003	Rating Area 9	No Preference	23	328.88
	24872PA0020003	Rating Area 9	No Preference	24	328.88
	24872PA0020003	Rating Area 9	No Preference	25	330.19
	24872PA0020003	Rating Area 9	No Preference	26	336.77
	24872PA0020003	Rating Area 9	No Preference	27	344.67
	24872PA0020003	Rating Area 9	No Preference	28	357.50
	24872PA0020003	Rating Area 9	No Preference	29	368.02
	24872PA0020003	Rating Area 9	No Preference	30	373.28
	24872PA0020003	Rating Area 9	No Preference	31	381.17
	24872PA0020003	Rating Area 9	No Preference	32	389.07
	24872PA0020003	Rating Area 9	No Preference	33	394.00
	24872PA0020003	Rating Area 9	No Preference	34	399.26
	24872PA0020003	Rating Area 9	No Preference	35	401.89
	24872PA0020003	Rating Area 9	No Preference	36	404.53
	24872PA0020003	Rating Area 9	No Preference	37	407.15
	24872PA0020003	Rating Area 9	No Preference	38	409.78
	24872PA0020003	Rating Area 9	No Preference	39	415.05
	24872PA0020003	Rating Area 9	No Preference	40	420.31
	24872PA0020003	Rating Area 9	No Preference	41	428.20
	24872PA0020003	Rating Area 9	No Preference	42	435.77
	24872PA0020003	Rating Area 9	No Preference	43	446.29
	24872PA0020003	Rating Area 9	No Preference	44	459.45
	24872PA0020003	Rating Area 9	No Preference	45	474.91
	24872PA0020003	Rating Area 9	No Preference	46	493.32
	24872PA0020003	Rating Area 9	No Preference	47	514.04
	24872PA0020003	Rating Area 9	No Preference	48	537.72
	24872PA0020003	Rating Area 9	No Preference	49	561.07
	24872PA0020003	Rating Area 9	No Preference	50	587.38
	24872PA0020003	Rating Area 9	No Preference	51	613.36
	24872PA0020003	Rating Area 9	No Preference	52	641.97
	24872PA0020003	Rating Area 9	No Preference	53	670.92
	24872PA0020003	Rating Area 9	No Preference	54	702.16
	24872PA0020003	Rating Area 9	No Preference	55	733.41
	24872PA0020003	Rating Area 9	No Preference	56	767.28
	24872PA0020003	Rating Area 9	No Preference	57	801.48
	24872PA0020003	Rating Area 9	No Preference	58	837.99
	24872PA0020003	Rating Area 9	No Preference	59	856.07
	24872PA0020003	Rating Area 9	No Preference	60	892.58
	24872PA0020003	Rating Area 9	No Preference	61	924.15
	24872PA0020003	Rating Area 9	No Preference	62	944.88
	24872PA0020003	Rating Area 9	No Preference	63	970.85
	24872PA0020003	Rating Area 9	No Preference	64 and over	986.64
	24872PA0020004	Rating Area 1	No Preference	0-14	165.20
	24872PA0020004	Rating Area 1	No Preference	15	179.89
	24872PA0020004	Rating Area 1	No Preference	16	185.50
	24872PA0020004	Rating Area 1	No Preference	17	191.11
	24872PA0020004	Rating Area 1	No Preference	18	197.16
	24872PA0020004	Rating Area 1	No Preference	19	203.21
	24872PA0020004	Rating Area 1	No Preference	20	209.47
	24872PA0020004	Rating Area 1	No Preference	21	215.95
	24872PA0020004	Rating Area 1	No Preference	22	215.95
	24872PA0020004	Rating Area 1	No Preference	23	215.95
	24872PA0020004	Rating Area 1	No Preference	24	215.95
	24872PA0020004	Rating Area 1	No Preference	25	216.81
	24872PA0020004	Rating Area 1	No Preference	26	221.13
	24872PA0020004	Rating Area 1	No Preference	27	226.32
	24872PA0020004	Rating Area 1	No Preference	28	234.74
	24872PA0020004	Rating Area 1	No Preference	29	241.65
	24872PA0020004	Rating Area 1	No Preference	30	245.10
	24872PA0020004	Rating Area 1	No Preference	31	250.28
	24872PA0020004	Rating Area 1	No Preference	32	255.47
	24872PA0020004	Rating Area 1	No Preference	33	258.70
	24872PA0020004	Rating Area 1	No Preference	34	262.16
	24872PA0020004	Rating Area 1	No Preference	35	263.89
	24872PA0020004	Rating Area 1	No Preference	36	265.62
	24872PA0020004	Rating Area 1	No Preference	37	267.35
	24872PA0020004	Rating Area 1	No Preference	38	269.07
	24872PA0020004	Rating Area 1	No Preference	39	272.53
	24872PA0020004	Rating Area 1	No Preference	40	275.99
	24872PA0020004	Rating Area 1	No Preference	41	281.17
	24872PA0020004	Rating Area 1	No Preference	42	286.13
	24872PA0020004	Rating Area 1	No Preference	43	293.05
	24872PA0020004	Rating Area 1	No Preference	44	301.68
	24872PA0020004	Rating Area 1	No Preference	45	311.83
	24872PA0020004	Rating Area 1	No Preference	46	323.93

	24872PA0020004	Rating Area 1	No Preference	47	337.53
	24872PA0020004	Rating Area 1	No Preference	48	353.07
	24872PA0020004	Rating Area 1	No Preference	49	368.41
	24872PA0020004	Rating Area 1	No Preference	50	385.69
	24872PA0020004	Rating Area 1	No Preference	51	402.75
	24872PA0020004	Rating Area 1	No Preference	52	421.53
	24872PA0020004	Rating Area 1	No Preference	53	440.54
	24872PA0020004	Rating Area 1	No Preference	54	461.05
	24872PA0020004	Rating Area 1	No Preference	55	481.57
	24872PA0020004	Rating Area 1	No Preference	56	503.81
	24872PA0020004	Rating Area 1	No Preference	57	526.27
	24872PA0020004	Rating Area 1	No Preference	58	550.24
	24872PA0020004	Rating Area 1	No Preference	59	562.12
	24872PA0020004	Rating Area 1	No Preference	60	586.09
	24872PA0020004	Rating Area 1	No Preference	61	606.82
	24872PA0020004	Rating Area 1	No Preference	62	620.43
	24872PA0020004	Rating Area 1	No Preference	63	637.48
	24872PA0020004	Rating Area 1	No Preference	64 and over	647.85
	24872PA0020004	Rating Area 2	No Preference	0-14	166.87
	24872PA0020004	Rating Area 2	No Preference	15	181.71
	24872PA0020004	Rating Area 2	No Preference	16	187.37
	24872PA0020004	Rating Area 2	No Preference	17	193.05
	24872PA0020004	Rating Area 2	No Preference	18	199.15
	24872PA0020004	Rating Area 2	No Preference	19	205.26
	24872PA0020004	Rating Area 2	No Preference	20	211.59
	24872PA0020004	Rating Area 2	No Preference	21	218.13
	24872PA0020004	Rating Area 2	No Preference	22	218.13
	24872PA0020004	Rating Area 2	No Preference	23	218.13
	24872PA0020004	Rating Area 2	No Preference	24	218.13
	24872PA0020004	Rating Area 2	No Preference	25	219.01
	24872PA0020004	Rating Area 2	No Preference	26	223.36
	24872PA0020004	Rating Area 2	No Preference	27	228.60
	24872PA0020004	Rating Area 2	No Preference	28	237.11
	24872PA0020004	Rating Area 2	No Preference	29	244.09
	24872PA0020004	Rating Area 2	No Preference	30	247.58
	24872PA0020004	Rating Area 2	No Preference	31	252.81
	24872PA0020004	Rating Area 2	No Preference	32	258.05
	24872PA0020004	Rating Area 2	No Preference	33	261.32
	24872PA0020004	Rating Area 2	No Preference	34	264.81
	24872PA0020004	Rating Area 2	No Preference	35	266.56
	24872PA0020004	Rating Area 2	No Preference	36	268.30
	24872PA0020004	Rating Area 2	No Preference	37	270.05
	24872PA0020004	Rating Area 2	No Preference	38	271.79
	24872PA0020004	Rating Area 2	No Preference	39	275.28
	24872PA0020004	Rating Area 2	No Preference	40	278.77
	24872PA0020004	Rating Area 2	No Preference	41	284.00
	24872PA0020004	Rating Area 2	No Preference	42	289.03
	24872PA0020004	Rating Area 2	No Preference	43	296.00
	24872PA0020004	Rating Area 2	No Preference	44	304.73
	24872PA0020004	Rating Area 2	No Preference	45	314.97
	24872PA0020004	Rating Area 2	No Preference	46	327.20
	24872PA0020004	Rating Area 2	No Preference	47	340.93
	24872PA0020004	Rating Area 2	No Preference	48	356.64
	24872PA0020004	Rating Area 2	No Preference	49	372.13
	24872PA0020004	Rating Area 2	No Preference	50	389.58
	24872PA0020004	Rating Area 2	No Preference	51	406.81
	24872PA0020004	Rating Area 2	No Preference	52	425.79
	24872PA0020004	Rating Area 2	No Preference	53	444.98
	24872PA0020004	Rating Area 2	No Preference	54	465.71
	24872PA0020004	Rating Area 2	No Preference	55	486.43
	24872PA0020004	Rating Area 2	No Preference	56	508.90
	24872PA0020004	Rating Area 2	No Preference	57	531.59
	24872PA0020004	Rating Area 2	No Preference	58	555.79
	24872PA0020004	Rating Area 2	No Preference	59	567.79
	24872PA0020004	Rating Area 2	No Preference	60	592.01
	24872PA0020004	Rating Area 2	No Preference	61	612.95
	24872PA0020004	Rating Area 2	No Preference	62	626.69
	24872PA0020004	Rating Area 2	No Preference	63	643.92
	24872PA0020004	Rating Area 2	No Preference	64 and over	654.39
	24872PA0020004	Rating Area 3	No Preference	0-14	196.57
	24872PA0020004	Rating Area 3	No Preference	15	214.04
	24872PA0020004	Rating Area 3	No Preference	16	220.72
	24872PA0020004	Rating Area 3	No Preference	17	227.41
	24872PA0020004	Rating Area 3	No Preference	18	234.61
	24872PA0020004	Rating Area 3	No Preference	19	241.80
	24872PA0020004	Rating Area 3	No Preference	20	249.25
	24872PA0020004	Rating Area 3	No Preference	21	256.96
	24872PA0020004	Rating Area 3	No Preference	22	256.96
	24872PA0020004	Rating Area 3	No Preference	23	256.96
	24872PA0020004	Rating Area 3	No Preference	24	256.96
	24872PA0020004	Rating Area 3	No Preference	25	257.99
	24872PA0020004	Rating Area 3	No Preference	26	263.13
	24872PA0020004	Rating Area 3	No Preference	27	269.29
	24872PA0020004	Rating Area 3	No Preference	28	279.31
	24872PA0020004	Rating Area 3	No Preference	29	287.53
	24872PA0020004	Rating Area 3	No Preference	30	291.65
	24872PA0020004	Rating Area 3	No Preference	31	297.82
	24872PA0020004	Rating Area 3	No Preference	32	303.99
	24872PA0020004	Rating Area 3	No Preference	33	307.84
	24872PA0020004	Rating Area 3	No Preference	34	311.95
	24872PA0020004	Rating Area 3	No Preference	35	314.01
	24872PA0020004	Rating Area 3	No Preference	36	316.06
	24872PA0020004	Rating Area 3	No Preference	37	318.12
	24872PA0020004	Rating Area 3	No Preference	38	320.17
	24872PA0020004	Rating Area 3	No Preference	39	324.28
	24872PA0020004	Rating Area 3	No Preference	40	328.39
	24872PA0020004	Rating Area 3	No Preference	41	334.56
	24872PA0020004	Rating Area 3	No Preference	42	340.47
	24872PA0020004	Rating Area 3	No Preference	43	348.69
	24872PA0020004	Rating Area 3	No Preference	44	358.98
	24872PA0020004	Rating Area 3	No Preference	45	371.05
	24872PA0020004	Rating Area 3	No Preference	46	385.44
	24872PA0020004	Rating Area 3	No Preference	47	401.63
	24872PA0020004	Rating Area 3	No Preference	48	420.13
	24872PA0020004	Rating Area 3	No Preference	49	438.38
	24872PA0020004	Rating Area 3	No Preference	50	458.93
	24872PA0020004	Rating Area 3	No Preference	51	479.23
	24872PA0020004	Rating Area 3	No Preference	52	501.59
	24872PA0020004	Rating Area 3	No Preference	53	524.20
	24872PA0020004	Rating Area 3	No Preference	54	548.61

	24872PA0020004	Rating Area 3	No Preference	55	573.02
	24872PA0020004	Rating Area 3	No Preference	56	599.48
	24872PA0020004	Rating Area 3	No Preference	57	626.21
	24872PA0020004	Rating Area 3	No Preference	58	654.73
	24872PA0020004	Rating Area 3	No Preference	59	668.86
	24872PA0020004	Rating Area 3	No Preference	60	697.39
	24872PA0020004	Rating Area 3	No Preference	61	722.06
	24872PA0020004	Rating Area 3	No Preference	62	738.24
	24872PA0020004	Rating Area 3	No Preference	63	758.55
	24872PA0020004	Rating Area 3	No Preference	64 and over	770.88
	24872PA0020004	Rating Area 4	No Preference	0-14	173.05
	24872PA0020004	Rating Area 4	No Preference	15	188.43
	24872PA0020004	Rating Area 4	No Preference	16	194.32
	24872PA0020004	Rating Area 4	No Preference	17	200.19
	24872PA0020004	Rating Area 4	No Preference	18	206.53
	24872PA0020004	Rating Area 4	No Preference	19	212.86
	24872PA0020004	Rating Area 4	No Preference	20	219.43
	24872PA0020004	Rating Area 4	No Preference	21	226.21
	24872PA0020004	Rating Area 4	No Preference	22	226.21
	24872PA0020004	Rating Area 4	No Preference	23	226.21
	24872PA0020004	Rating Area 4	No Preference	24	226.21
	24872PA0020004	Rating Area 4	No Preference	25	227.11
	24872PA0020004	Rating Area 4	No Preference	26	231.64
	24872PA0020004	Rating Area 4	No Preference	27	237.07
	24872PA0020004	Rating Area 4	No Preference	28	245.89
	24872PA0020004	Rating Area 4	No Preference	29	253.13
	24872PA0020004	Rating Area 4	No Preference	30	256.75
	24872PA0020004	Rating Area 4	No Preference	31	262.18
	24872PA0020004	Rating Area 4	No Preference	32	267.61
	24872PA0020004	Rating Area 4	No Preference	33	271.00
	24872PA0020004	Rating Area 4	No Preference	34	274.62
	24872PA0020004	Rating Area 4	No Preference	35	276.43
	24872PA0020004	Rating Area 4	No Preference	36	278.24
	24872PA0020004	Rating Area 4	No Preference	37	280.05
	24872PA0020004	Rating Area 4	No Preference	38	281.86
	24872PA0020004	Rating Area 4	No Preference	39	285.48
	24872PA0020004	Rating Area 4	No Preference	40	289.10
	24872PA0020004	Rating Area 4	No Preference	41	294.53
	24872PA0020004	Rating Area 4	No Preference	42	299.73
	24872PA0020004	Rating Area 4	No Preference	43	306.96
	24872PA0020004	Rating Area 4	No Preference	44	316.01
	24872PA0020004	Rating Area 4	No Preference	45	326.65
	24872PA0020004	Rating Area 4	No Preference	46	339.32
	24872PA0020004	Rating Area 4	No Preference	47	353.57
	24872PA0020004	Rating Area 4	No Preference	48	369.86
	24872PA0020004	Rating Area 4	No Preference	49	385.92
	24872PA0020004	Rating Area 4	No Preference	50	404.02
	24872PA0020004	Rating Area 4	No Preference	51	421.88
	24872PA0020004	Rating Area 4	No Preference	52	441.56
	24872PA0020004	Rating Area 4	No Preference	53	461.47
	24872PA0020004	Rating Area 4	No Preference	54	482.96
	24872PA0020004	Rating Area 4	No Preference	55	504.45
	24872PA0020004	Rating Area 4	No Preference	56	527.75
	24872PA0020004	Rating Area 4	No Preference	57	551.27
	24872PA0020004	Rating Area 4	No Preference	58	576.38
	24872PA0020004	Rating Area 4	No Preference	59	588.83
	24872PA0020004	Rating Area 4	No Preference	60	613.94
	24872PA0020004	Rating Area 4	No Preference	61	635.66
	24872PA0020004	Rating Area 4	No Preference	62	649.90
	24872PA0020004	Rating Area 4	No Preference	63	667.77
	24872PA0020004	Rating Area 4	No Preference	64 and over	678.63
	24872PA0020004	Rating Area 5	No Preference	0-14	170.18
	24872PA0020004	Rating Area 5	No Preference	15	185.31
	24872PA0020004	Rating Area 5	No Preference	16	191.09
	24872PA0020004	Rating Area 5	No Preference	17	196.87
	24872PA0020004	Rating Area 5	No Preference	18	203.11
	24872PA0020004	Rating Area 5	No Preference	19	209.33
	24872PA0020004	Rating Area 5	No Preference	20	215.79
	24872PA0020004	Rating Area 5	No Preference	21	222.46
	24872PA0020004	Rating Area 5	No Preference	22	222.46
	24872PA0020004	Rating Area 5	No Preference	23	222.46
	24872PA0020004	Rating Area 5	No Preference	24	222.46
	24872PA0020004	Rating Area 5	No Preference	25	223.35
	24872PA0020004	Rating Area 5	No Preference	26	227.80
	24872PA0020004	Rating Area 5	No Preference	27	233.13
	24872PA0020004	Rating Area 5	No Preference	28	241.81
	24872PA0020004	Rating Area 5	No Preference	29	248.93
	24872PA0020004	Rating Area 5	No Preference	30	252.49
	24872PA0020004	Rating Area 5	No Preference	31	257.83
	24872PA0020004	Rating Area 5	No Preference	32	263.17
	24872PA0020004	Rating Area 5	No Preference	33	266.51
	24872PA0020004	Rating Area 5	No Preference	34	270.07
	24872PA0020004	Rating Area 5	No Preference	35	271.85
	24872PA0020004	Rating Area 5	No Preference	36	273.63
	24872PA0020004	Rating Area 5	No Preference	37	275.41
	24872PA0020004	Rating Area 5	No Preference	38	277.18
	24872PA0020004	Rating Area 5	No Preference	39	280.74
	24872PA0020004	Rating Area 5	No Preference	40	284.30
	24872PA0020004	Rating Area 5	No Preference	41	289.64
	24872PA0020004	Rating Area 5	No Preference	42	294.76
	24872PA0020004	Rating Area 5	No Preference	43	301.88
	24872PA0020004	Rating Area 5	No Preference	44	310.78
	24872PA0020004	Rating Area 5	No Preference	45	321.23
	24872PA0020004	Rating Area 5	No Preference	46	333.69
	24872PA0020004	Rating Area 5	No Preference	47	347.70
	24872PA0020004	Rating Area 5	No Preference	48	363.72
	24872PA0020004	Rating Area 5	No Preference	49	379.51
	24872PA0020004	Rating Area 5	No Preference	50	397.31
	24872PA0020004	Rating Area 5	No Preference	51	414.89
	24872PA0020004	Rating Area 5	No Preference	52	434.25
	24872PA0020004	Rating Area 5	No Preference	53	453.82
	24872PA0020004	Rating Area 5	No Preference	54	474.95
	24872PA0020004	Rating Area 5	No Preference	55	496.09
	24872PA0020004	Rating Area 5	No Preference	56	519.00
	24872PA0020004	Rating Area 5	No Preference	57	542.14
	24872PA0020004	Rating Area 5	No Preference	58	566.82
	24872PA0020004	Rating Area 5	No Preference	59	579.06
	24872PA0020004	Rating Area 5	No Preference	60	603.76
	24872PA0020004	Rating Area 5	No Preference	61	625.12
	24872PA0020004	Rating Area 5	No Preference	62	639.13

	24872PA0020004	Rating Area 5	No Preference	63	656.71
	24872PA0020004	Rating Area 5	No Preference	64 and over	667.38
	24872PA0020004	Rating Area 6	No Preference	0-14	197.68
	24872PA0020004	Rating Area 6	No Preference	15	215.26
	24872PA0020004	Rating Area 6	No Preference	16	221.97
	24872PA0020004	Rating Area 6	No Preference	17	228.69
	24872PA0020004	Rating Area 6	No Preference	18	235.93
	24872PA0020004	Rating Area 6	No Preference	19	243.16
	24872PA0020004	Rating Area 6	No Preference	20	250.66
	24872PA0020004	Rating Area 6	No Preference	21	258.41
	24872PA0020004	Rating Area 6	No Preference	22	258.41
	24872PA0020004	Rating Area 6	No Preference	23	258.41
	24872PA0020004	Rating Area 6	No Preference	24	258.41
	24872PA0020004	Rating Area 6	No Preference	25	259.45
	24872PA0020004	Rating Area 6	No Preference	26	264.61
	24872PA0020004	Rating Area 6	No Preference	27	270.81
	24872PA0020004	Rating Area 6	No Preference	28	280.89
	24872PA0020004	Rating Area 6	No Preference	29	289.16
	24872PA0020004	Rating Area 6	No Preference	30	293.29
	24872PA0020004	Rating Area 6	No Preference	31	299.49
	24872PA0020004	Rating Area 6	No Preference	32	305.69
	24872PA0020004	Rating Area 6	No Preference	33	309.57
	24872PA0020004	Rating Area 6	No Preference	34	313.71
	24872PA0020004	Rating Area 6	No Preference	35	315.77
	24872PA0020004	Rating Area 6	No Preference	36	317.84
	24872PA0020004	Rating Area 6	No Preference	37	319.91
	24872PA0020004	Rating Area 6	No Preference	38	321.97
	24872PA0020004	Rating Area 6	No Preference	39	326.12
	24872PA0020004	Rating Area 6	No Preference	40	330.25
	24872PA0020004	Rating Area 6	No Preference	41	336.45
	24872PA0020004	Rating Area 6	No Preference	42	342.40
	24872PA0020004	Rating Area 6	No Preference	43	350.67
	24872PA0020004	Rating Area 6	No Preference	44	361.00
	24872PA0020004	Rating Area 6	No Preference	45	373.15
	24872PA0020004	Rating Area 6	No Preference	46	387.62
	24872PA0020004	Rating Area 6	No Preference	47	403.89
	24872PA0020004	Rating Area 6	No Preference	48	422.50
	24872PA0020004	Rating Area 6	No Preference	49	440.84
	24872PA0020004	Rating Area 6	No Preference	50	461.52
	24872PA0020004	Rating Area 6	No Preference	51	481.94
	24872PA0020004	Rating Area 6	No Preference	52	504.42
	24872PA0020004	Rating Area 6	No Preference	53	527.16
	24872PA0020004	Rating Area 6	No Preference	54	551.70
	24872PA0020004	Rating Area 6	No Preference	55	576.25
	24872PA0020004	Rating Area 6	No Preference	56	602.87
	24872PA0020004	Rating Area 6	No Preference	57	629.75
	24872PA0020004	Rating Area 6	No Preference	58	658.43
	24872PA0020004	Rating Area 6	No Preference	59	672.64
	24872PA0020004	Rating Area 6	No Preference	60	701.32
	24872PA0020004	Rating Area 6	No Preference	61	726.14
	24872PA0020004	Rating Area 6	No Preference	62	742.41
	24872PA0020004	Rating Area 6	No Preference	63	762.83
	24872PA0020004	Rating Area 6	No Preference	64 and over	775.23
	24872PA0020004	Rating Area 7	No Preference	0-14	202.48
	24872PA0020004	Rating Area 7	No Preference	15	220.48
	24872PA0020004	Rating Area 7	No Preference	16	227.36
	24872PA0020004	Rating Area 7	No Preference	17	234.25
	24872PA0020004	Rating Area 7	No Preference	18	241.65
	24872PA0020004	Rating Area 7	No Preference	19	249.07
	24872PA0020004	Rating Area 7	No Preference	20	256.74
	24872PA0020004	Rating Area 7	No Preference	21	264.68
	24872PA0020004	Rating Area 7	No Preference	22	264.68
	24872PA0020004	Rating Area 7	No Preference	23	264.68
	24872PA0020004	Rating Area 7	No Preference	24	264.68
	24872PA0020004	Rating Area 7	No Preference	25	265.74
	24872PA0020004	Rating Area 7	No Preference	26	271.03
	24872PA0020004	Rating Area 7	No Preference	27	277.39
	24872PA0020004	Rating Area 7	No Preference	28	287.71
	24872PA0020004	Rating Area 7	No Preference	29	296.18
	24872PA0020004	Rating Area 7	No Preference	30	300.41
	24872PA0020004	Rating Area 7	No Preference	31	306.77
	24872PA0020004	Rating Area 7	No Preference	32	313.12
	24872PA0020004	Rating Area 7	No Preference	33	317.09
	24872PA0020004	Rating Area 7	No Preference	34	321.32
	24872PA0020004	Rating Area 7	No Preference	35	323.44
	24872PA0020004	Rating Area 7	No Preference	36	325.56
	24872PA0020004	Rating Area 7	No Preference	37	327.67
	24872PA0020004	Rating Area 7	No Preference	38	329.80
	24872PA0020004	Rating Area 7	No Preference	39	334.02
	24872PA0020004	Rating Area 7	No Preference	40	338.26
	24872PA0020004	Rating Area 7	No Preference	41	344.62
	24872PA0020004	Rating Area 7	No Preference	42	350.70
	24872PA0020004	Rating Area 7	No Preference	43	359.17
	24872PA0020004	Rating Area 7	No Preference	44	369.76
	24872PA0020004	Rating Area 7	No Preference	45	382.20
	24872PA0020004	Rating Area 7	No Preference	46	397.03
	24872PA0020004	Rating Area 7	No Preference	47	413.69
	24872PA0020004	Rating Area 7	No Preference	48	432.75
	24872PA0020004	Rating Area 7	No Preference	49	451.54
	24872PA0020004	Rating Area 7	No Preference	50	472.72
	24872PA0020004	Rating Area 7	No Preference	51	493.63
	24872PA0020004	Rating Area 7	No Preference	52	516.65
	24872PA0020004	Rating Area 7	No Preference	53	539.95
	24872PA0020004	Rating Area 7	No Preference	54	565.09
	24872PA0020004	Rating Area 7	No Preference	55	590.24
	24872PA0020004	Rating Area 7	No Preference	56	617.49
	24872PA0020004	Rating Area 7	No Preference	57	645.03
	24872PA0020004	Rating Area 7	No Preference	58	674.40
	24872PA0020004	Rating Area 7	No Preference	59	688.96
	24872PA0020004	Rating Area 7	No Preference	60	718.34
	24872PA0020004	Rating Area 7	No Preference	61	743.75
	24872PA0020004	Rating Area 7	No Preference	62	760.43
	24872PA0020004	Rating Area 7	No Preference	63	781.33
	24872PA0020004	Rating Area 7	No Preference	64 and over	794.04
	24872PA0020004	Rating Area 8	No Preference	0-14	193.02
	24872PA0020004	Rating Area 8	No Preference	15	210.18
	24872PA0020004	Rating Area 8	No Preference	16	216.74
	24872PA0020004	Rating Area 8	No Preference	17	223.29
	24872PA0020004	Rating Area 8	No Preference	18	230.36
	24872PA0020004	Rating Area 8	No Preference	19	237.42

	24872PA0020004	Rating Area 8	No Preference	20	244.74
	24872PA0020004	Rating Area 8	No Preference	21	252.31
	24872PA0020004	Rating Area 8	No Preference	22	252.31
	24872PA0020004	Rating Area 8	No Preference	23	252.31
	24872PA0020004	Rating Area 8	No Preference	24	252.31
	24872PA0020004	Rating Area 8	No Preference	25	253.32
	24872PA0020004	Rating Area 8	No Preference	26	258.37
	24872PA0020004	Rating Area 8	No Preference	27	264.42
	24872PA0020004	Rating Area 8	No Preference	28	274.26
	24872PA0020004	Rating Area 8	No Preference	29	282.33
	24872PA0020004	Rating Area 8	No Preference	30	286.37
	24872PA0020004	Rating Area 8	No Preference	31	292.42
	24872PA0020004	Rating Area 8	No Preference	32	298.48
	24872PA0020004	Rating Area 8	No Preference	33	302.27
	24872PA0020004	Rating Area 8	No Preference	34	306.31
	24872PA0020004	Rating Area 8	No Preference	35	308.33
	24872PA0020004	Rating Area 8	No Preference	36	310.34
	24872PA0020004	Rating Area 8	No Preference	37	312.36
	24872PA0020004	Rating Area 8	No Preference	38	314.38
	24872PA0020004	Rating Area 8	No Preference	39	318.42
	24872PA0020004	Rating Area 8	No Preference	40	322.45
	24872PA0020004	Rating Area 8	No Preference	41	328.51
	24872PA0020004	Rating Area 8	No Preference	42	334.31
	24872PA0020004	Rating Area 8	No Preference	43	342.38
	24872PA0020004	Rating Area 8	No Preference	44	352.48
	24872PA0020004	Rating Area 8	No Preference	45	364.34
	24872PA0020004	Rating Area 8	No Preference	46	378.47
	24872PA0020004	Rating Area 8	No Preference	47	394.36
	24872PA0020004	Rating Area 8	No Preference	48	412.53
	24872PA0020004	Rating Area 8	No Preference	49	430.44
	24872PA0020004	Rating Area 8	No Preference	50	450.62
	24872PA0020004	Rating Area 8	No Preference	51	470.56
	24872PA0020004	Rating Area 8	No Preference	52	492.51
	24872PA0020004	Rating Area 8	No Preference	53	514.71
	24872PA0020004	Rating Area 8	No Preference	54	538.68
	24872PA0020004	Rating Area 8	No Preference	55	562.65
	24872PA0020004	Rating Area 8	No Preference	56	588.64
	24872PA0020004	Rating Area 8	No Preference	57	614.88
	24872PA0020004	Rating Area 8	No Preference	58	642.89
	24872PA0020004	Rating Area 8	No Preference	59	656.76
	24872PA0020004	Rating Area 8	No Preference	60	684.77
	24872PA0020004	Rating Area 8	No Preference	61	708.99
	24872PA0020004	Rating Area 8	No Preference	62	724.89
	24872PA0020004	Rating Area 8	No Preference	63	744.82
	24872PA0020004	Rating Area 8	No Preference	64 and over	756.93
	24872PA0020004	Rating Area 9	No Preference	0-14	191.37
	24872PA0020004	Rating Area 9	No Preference	15	208.39
	24872PA0020004	Rating Area 9	No Preference	16	214.88
	24872PA0020004	Rating Area 9	No Preference	17	221.39
	24872PA0020004	Rating Area 9	No Preference	18	228.39
	24872PA0020004	Rating Area 9	No Preference	19	235.40
	24872PA0020004	Rating Area 9	No Preference	20	242.65
	24872PA0020004	Rating Area 9	No Preference	21	250.16
	24872PA0020004	Rating Area 9	No Preference	22	250.16
	24872PA0020004	Rating Area 9	No Preference	23	250.16
	24872PA0020004	Rating Area 9	No Preference	24	250.16
	24872PA0020004	Rating Area 9	No Preference	25	251.16
	24872PA0020004	Rating Area 9	No Preference	26	256.16
	24872PA0020004	Rating Area 9	No Preference	27	262.17
	24872PA0020004	Rating Area 9	No Preference	28	271.93
	24872PA0020004	Rating Area 9	No Preference	29	279.93
	24872PA0020004	Rating Area 9	No Preference	30	283.93
	24872PA0020004	Rating Area 9	No Preference	31	289.93
	24872PA0020004	Rating Area 9	No Preference	32	295.94
	24872PA0020004	Rating Area 9	No Preference	33	299.70
	24872PA0020004	Rating Area 9	No Preference	34	303.69
	24872PA0020004	Rating Area 9	No Preference	35	305.70
	24872PA0020004	Rating Area 9	No Preference	36	307.70
	24872PA0020004	Rating Area 9	No Preference	37	309.69
	24872PA0020004	Rating Area 9	No Preference	38	311.70
	24872PA0020004	Rating Area 9	No Preference	39	315.71
	24872PA0020004	Rating Area 9	No Preference	40	319.70
	24872PA0020004	Rating Area 9	No Preference	41	325.70
	24872PA0020004	Rating Area 9	No Preference	42	331.46
	24872PA0020004	Rating Area 9	No Preference	43	339.47
	24872PA0020004	Rating Area 9	No Preference	44	349.48
	24872PA0020004	Rating Area 9	No Preference	45	361.23
	24872PA0020004	Rating Area 9	No Preference	46	375.24
	24872PA0020004	Rating Area 9	No Preference	47	391.00
	24872PA0020004	Rating Area 9	No Preference	48	409.01
	24872PA0020004	Rating Area 9	No Preference	49	426.77
	24872PA0020004	Rating Area 9	No Preference	50	446.79
	24872PA0020004	Rating Area 9	No Preference	51	466.55
	24872PA0020004	Rating Area 9	No Preference	52	488.31
	24872PA0020004	Rating Area 9	No Preference	53	510.33
	24872PA0020004	Rating Area 9	No Preference	54	534.09
	24872PA0020004	Rating Area 9	No Preference	55	557.86
	24872PA0020004	Rating Area 9	No Preference	56	583.63
	24872PA0020004	Rating Area 9	No Preference	57	609.64
	24872PA0020004	Rating Area 9	No Preference	58	637.41
	24872PA0020004	Rating Area 9	No Preference	59	651.16
	24872PA0020004	Rating Area 9	No Preference	60	678.93
	24872PA0020004	Rating Area 9	No Preference	61	702.95
	24872PA0020004	Rating Area 9	No Preference	62	718.71
	24872PA0020004	Rating Area 9	No Preference	63	738.47
	24872PA0020004	Rating Area 9	No Preference	64 and over	750.48
	24872PA0020005	Rating Area 1	No Preference	0-14	168.93
	24872PA0020005	Rating Area 1	No Preference	15	183.95
	24872PA0020005	Rating Area 1	No Preference	16	189.68
	24872PA0020005	Rating Area 1	No Preference	17	195.42
	24872PA0020005	Rating Area 1	No Preference	18	201.61
	24872PA0020005	Rating Area 1	No Preference	19	207.79
	24872PA0020005	Rating Area 1	No Preference	20	214.20
	24872PA0020005	Rating Area 1	No Preference	21	220.82
	24872PA0020005	Rating Area 1	No Preference	22	220.82
	24872PA0020005	Rating Area 1	No Preference	23	220.82
	24872PA0020005	Rating Area 1	No Preference	24	220.82
	24872PA0020005	Rating Area 1	No Preference	25	221.70
	24872PA0020005	Rating Area 1	No Preference	26	226.11
	24872PA0020005	Rating Area 1	No Preference	27	231.42

	24872PA0020005	Rating Area 1	No Preference	28	240.03
	24872PA0020005	Rating Area 1	No Preference	29	247.10
	24872PA0020005	Rating Area 1	No Preference	30	250.63
	24872PA0020005	Rating Area 1	No Preference	31	255.93
	24872PA0020005	Rating Area 1	No Preference	32	261.23
	24872PA0020005	Rating Area 1	No Preference	33	264.54
	24872PA0020005	Rating Area 1	No Preference	34	268.08
	24872PA0020005	Rating Area 1	No Preference	35	269.84
	24872PA0020005	Rating Area 1	No Preference	36	271.61
	24872PA0020005	Rating Area 1	No Preference	37	273.38
	24872PA0020005	Rating Area 1	No Preference	38	275.14
	24872PA0020005	Rating Area 1	No Preference	39	278.67
	24872PA0020005	Rating Area 1	No Preference	40	282.21
	24872PA0020005	Rating Area 1	No Preference	41	287.51
	24872PA0020005	Rating Area 1	No Preference	42	292.58
	24872PA0020005	Rating Area 1	No Preference	43	299.66
	24872PA0020005	Rating Area 1	No Preference	44	308.49
	24872PA0020005	Rating Area 1	No Preference	45	318.87
	24872PA0020005	Rating Area 1	No Preference	46	331.24
	24872PA0020005	Rating Area 1	No Preference	47	345.14
	24872PA0020005	Rating Area 1	No Preference	48	361.04
	24872PA0020005	Rating Area 1	No Preference	49	376.72
	24872PA0020005	Rating Area 1	No Preference	50	394.38
	24872PA0020005	Rating Area 1	No Preference	51	411.83
	24872PA0020005	Rating Area 1	No Preference	52	431.04
	24872PA0020005	Rating Area 1	No Preference	53	450.47
	24872PA0020005	Rating Area 1	No Preference	54	471.45
	24872PA0020005	Rating Area 1	No Preference	55	492.43
	24872PA0020005	Rating Area 1	No Preference	56	515.17
	24872PA0020005	Rating Area 1	No Preference	57	538.14
	24872PA0020005	Rating Area 1	No Preference	58	562.64
	24872PA0020005	Rating Area 1	No Preference	59	574.79
	24872PA0020005	Rating Area 1	No Preference	60	599.31
	24872PA0020005	Rating Area 1	No Preference	61	620.50
	24872PA0020005	Rating Area 1	No Preference	62	634.42
	24872PA0020005	Rating Area 1	No Preference	63	651.86
	24872PA0020005	Rating Area 1	No Preference	64 and over	662.46
	24872PA0020005	Rating Area 2	No Preference	0-14	170.64
	24872PA0020005	Rating Area 2	No Preference	15	185.80
	24872PA0020005	Rating Area 2	No Preference	16	191.60
	24872PA0020005	Rating Area 2	No Preference	17	197.40
	24872PA0020005	Rating Area 2	No Preference	18	203.64
	24872PA0020005	Rating Area 2	No Preference	19	209.89
	24872PA0020005	Rating Area 2	No Preference	20	216.36
	24872PA0020005	Rating Area 2	No Preference	21	223.05
	24872PA0020005	Rating Area 2	No Preference	22	223.05
	24872PA0020005	Rating Area 2	No Preference	23	223.05
	24872PA0020005	Rating Area 2	No Preference	24	223.05
	24872PA0020005	Rating Area 2	No Preference	25	223.95
	24872PA0020005	Rating Area 2	No Preference	26	228.40
	24872PA0020005	Rating Area 2	No Preference	27	233.75
	24872PA0020005	Rating Area 2	No Preference	28	242.46
	24872PA0020005	Rating Area 2	No Preference	29	249.59
	24872PA0020005	Rating Area 2	No Preference	30	253.16
	24872PA0020005	Rating Area 2	No Preference	31	258.51
	24872PA0020005	Rating Area 2	No Preference	32	263.87
	24872PA0020005	Rating Area 2	No Preference	33	267.22
	24872PA0020005	Rating Area 2	No Preference	34	270.79
	24872PA0020005	Rating Area 2	No Preference	35	272.57
	24872PA0020005	Rating Area 2	No Preference	36	274.35
	24872PA0020005	Rating Area 2	No Preference	37	276.14
	24872PA0020005	Rating Area 2	No Preference	38	277.92
	24872PA0020005	Rating Area 2	No Preference	39	281.49
	24872PA0020005	Rating Area 2	No Preference	40	285.06
	24872PA0020005	Rating Area 2	No Preference	41	290.41
	24872PA0020005	Rating Area 2	No Preference	42	295.55
	24872PA0020005	Rating Area 2	No Preference	43	302.68
	24872PA0020005	Rating Area 2	No Preference	44	311.60
	24872PA0020005	Rating Area 2	No Preference	45	322.08
	24872PA0020005	Rating Area 2	No Preference	46	334.58
	24872PA0020005	Rating Area 2	No Preference	47	348.62
	24872PA0020005	Rating Area 2	No Preference	48	364.69
	24872PA0020005	Rating Area 2	No Preference	49	380.53
	24872PA0020005	Rating Area 2	No Preference	50	398.36
	24872PA0020005	Rating Area 2	No Preference	51	415.99
	24872PA0020005	Rating Area 2	No Preference	52	435.40
	24872PA0020005	Rating Area 2	No Preference	53	455.02
	24872PA0020005	Rating Area 2	No Preference	54	476.21
	24872PA0020005	Rating Area 2	No Preference	55	497.40
	24872PA0020005	Rating Area 2	No Preference	56	520.38
	24872PA0020005	Rating Area 2	No Preference	57	543.58
	24872PA0020005	Rating Area 2	No Preference	58	568.33
	24872PA0020005	Rating Area 2	No Preference	59	580.60
	24872PA0020005	Rating Area 2	No Preference	60	605.36
	24872PA0020005	Rating Area 2	No Preference	61	626.78
	24872PA0020005	Rating Area 2	No Preference	62	640.82
	24872PA0020005	Rating Area 2	No Preference	63	658.45
	24872PA0020005	Rating Area 2	No Preference	64 and over	669.15
	24872PA0020005	Rating Area 3	No Preference	0-14	201.00
	24872PA0020005	Rating Area 3	No Preference	15	218.87
	24872PA0020005	Rating Area 3	No Preference	16	225.70
	24872PA0020005	Rating Area 3	No Preference	17	232.53
	24872PA0020005	Rating Area 3	No Preference	18	239.89
	24872PA0020005	Rating Area 3	No Preference	19	247.25
	24872PA0020005	Rating Area 3	No Preference	20	254.87
	24872PA0020005	Rating Area 3	No Preference	21	262.75
	24872PA0020005	Rating Area 3	No Preference	22	262.75
	24872PA0020005	Rating Area 3	No Preference	23	262.75
	24872PA0020005	Rating Area 3	No Preference	24	262.75
	24872PA0020005	Rating Area 3	No Preference	25	263.80
	24872PA0020005	Rating Area 3	No Preference	26	269.06
	24872PA0020005	Rating Area 3	No Preference	27	275.36
	24872PA0020005	Rating Area 3	No Preference	28	285.61
	24872PA0020005	Rating Area 3	No Preference	29	294.01
	24872PA0020005	Rating Area 3	No Preference	30	298.22
	24872PA0020005	Rating Area 3	No Preference	31	304.53
	24872PA0020005	Rating Area 3	No Preference	32	310.84
	24872PA0020005	Rating Area 3	No Preference	33	314.77
	24872PA0020005	Rating Area 3	No Preference	34	318.98
	24872PA0020005	Rating Area 3	No Preference	35	321.08

	24872PA0020005	Rating Area 3	No Preference	36	323.18
	24872PA0020005	Rating Area 3	No Preference	37	325.29
	24872PA0020005	Rating Area 3	No Preference	38	327.38
	24872PA0020005	Rating Area 3	No Preference	39	331.59
	24872PA0020005	Rating Area 3	No Preference	40	335.79
	24872PA0020005	Rating Area 3	No Preference	41	342.10
	24872PA0020005	Rating Area 3	No Preference	42	348.14
	24872PA0020005	Rating Area 3	No Preference	43	356.55
	24872PA0020005	Rating Area 3	No Preference	44	367.06
	24872PA0020005	Rating Area 3	No Preference	45	379.41
	24872PA0020005	Rating Area 3	No Preference	46	394.13
	24872PA0020005	Rating Area 3	No Preference	47	410.68
	24872PA0020005	Rating Area 3	No Preference	48	429.59
	24872PA0020005	Rating Area 3	No Preference	49	448.26
	24872PA0020005	Rating Area 3	No Preference	50	469.27
	24872PA0020005	Rating Area 3	No Preference	51	490.03
	24872PA0020005	Rating Area 3	No Preference	52	512.89
	24872PA0020005	Rating Area 3	No Preference	53	536.01
	24872PA0020005	Rating Area 3	No Preference	54	560.97
	24872PA0020005	Rating Area 3	No Preference	55	585.93
	24872PA0020005	Rating Area 3	No Preference	56	612.99
	24872PA0020005	Rating Area 3	No Preference	57	640.32
	24872PA0020005	Rating Area 3	No Preference	58	669.48
	24872PA0020005	Rating Area 3	No Preference	59	683.94
	24872PA0020005	Rating Area 3	No Preference	60	713.10
	24872PA0020005	Rating Area 3	No Preference	61	738.33
	24872PA0020005	Rating Area 3	No Preference	62	754.88
	24872PA0020005	Rating Area 3	No Preference	63	775.64
	24872PA0020005	Rating Area 3	No Preference	64 and over	788.25
	24872PA0020005	Rating Area 4	No Preference	0-14	176.95
	24872PA0020005	Rating Area 4	No Preference	15	192.68
	24872PA0020005	Rating Area 4	No Preference	16	198.70
	24872PA0020005	Rating Area 4	No Preference	17	204.71
	24872PA0020005	Rating Area 4	No Preference	18	211.18
	24872PA0020005	Rating Area 4	No Preference	19	217.66
	24872PA0020005	Rating Area 4	No Preference	20	224.38
	24872PA0020005	Rating Area 4	No Preference	21	231.31
	24872PA0020005	Rating Area 4	No Preference	22	231.31
	24872PA0020005	Rating Area 4	No Preference	23	231.31
	24872PA0020005	Rating Area 4	No Preference	24	231.31
	24872PA0020005	Rating Area 4	No Preference	25	232.24
	24872PA0020005	Rating Area 4	No Preference	26	236.86
	24872PA0020005	Rating Area 4	No Preference	27	242.41
	24872PA0020005	Rating Area 4	No Preference	28	251.44
	24872PA0020005	Rating Area 4	No Preference	29	258.84
	24872PA0020005	Rating Area 4	No Preference	30	262.54
	24872PA0020005	Rating Area 4	No Preference	31	268.09
	24872PA0020005	Rating Area 4	No Preference	32	273.64
	24872PA0020005	Rating Area 4	No Preference	33	277.11
	24872PA0020005	Rating Area 4	No Preference	34	280.82
	24872PA0020005	Rating Area 4	No Preference	35	282.67
	24872PA0020005	Rating Area 4	No Preference	36	284.52
	24872PA0020005	Rating Area 4	No Preference	37	286.37
	24872PA0020005	Rating Area 4	No Preference	38	288.22
	24872PA0020005	Rating Area 4	No Preference	39	291.92
	24872PA0020005	Rating Area 4	No Preference	40	295.62
	24872PA0020005	Rating Area 4	No Preference	41	301.17
	24872PA0020005	Rating Area 4	No Preference	42	306.48
	24872PA0020005	Rating Area 4	No Preference	43	313.89
	24872PA0020005	Rating Area 4	No Preference	44	323.14
	24872PA0020005	Rating Area 4	No Preference	45	334.01
	24872PA0020005	Rating Area 4	No Preference	46	346.97
	24872PA0020005	Rating Area 4	No Preference	47	361.54
	24872PA0020005	Rating Area 4	No Preference	48	378.19
	24872PA0020005	Rating Area 4	No Preference	49	394.62
	24872PA0020005	Rating Area 4	No Preference	50	413.12
	24872PA0020005	Rating Area 4	No Preference	51	431.39
	24872PA0020005	Rating Area 4	No Preference	52	451.52
	24872PA0020005	Rating Area 4	No Preference	53	471.87
	24872PA0020005	Rating Area 4	No Preference	54	493.85
	24872PA0020005	Rating Area 4	No Preference	55	515.83
	24872PA0020005	Rating Area 4	No Preference	56	539.64
	24872PA0020005	Rating Area 4	No Preference	57	563.70
	24872PA0020005	Rating Area 4	No Preference	58	589.38
	24872PA0020005	Rating Area 4	No Preference	59	602.10
	24872PA0020005	Rating Area 4	No Preference	60	627.78
	24872PA0020005	Rating Area 4	No Preference	61	649.99
	24872PA0020005	Rating Area 4	No Preference	62	664.55
	24872PA0020005	Rating Area 4	No Preference	63	682.83
	24872PA0020005	Rating Area 4	No Preference	64 and over	693.93
	24872PA0020005	Rating Area 5	No Preference	0-14	174.02
	24872PA0020005	Rating Area 5	No Preference	15	189.49
	24872PA0020005	Rating Area 5	No Preference	16	195.40
	24872PA0020005	Rating Area 5	No Preference	17	201.32
	24872PA0020005	Rating Area 5	No Preference	18	207.69
	24872PA0020005	Rating Area 5	No Preference	19	214.05
	24872PA0020005	Rating Area 5	No Preference	20	220.65
	24872PA0020005	Rating Area 5	No Preference	21	227.48
	24872PA0020005	Rating Area 5	No Preference	22	227.48
	24872PA0020005	Rating Area 5	No Preference	23	227.48
	24872PA0020005	Rating Area 5	No Preference	24	227.48
	24872PA0020005	Rating Area 5	No Preference	25	228.39
	24872PA0020005	Rating Area 5	No Preference	26	232.94
	24872PA0020005	Rating Area 5	No Preference	27	238.39
	24872PA0020005	Rating Area 5	No Preference	28	247.27
	24872PA0020005	Rating Area 5	No Preference	29	254.55
	24872PA0020005	Rating Area 5	No Preference	30	258.19
	24872PA0020005	Rating Area 5	No Preference	31	263.65
	24872PA0020005	Rating Area 5	No Preference	32	269.11
	24872PA0020005	Rating Area 5	No Preference	33	272.52
	24872PA0020005	Rating Area 5	No Preference	34	276.16
	24872PA0020005	Rating Area 5	No Preference	35	277.99
	24872PA0020005	Rating Area 5	No Preference	36	279.80
	24872PA0020005	Rating Area 5	No Preference	37	281.62
	24872PA0020005	Rating Area 5	No Preference	38	283.44
	24872PA0020005	Rating Area 5	No Preference	39	287.08
	24872PA0020005	Rating Area 5	No Preference	40	290.71
	24872PA0020005	Rating Area 5	No Preference	41	296.18
	24872PA0020005	Rating Area 5	No Preference	42	301.41
	24872PA0020005	Rating Area 5	No Preference	43	308.69

	24872PA0020005	Rating Area 5	No Preference	44	317.79
	24872PA0020005	Rating Area 5	No Preference	45	328.48
	24872PA0020005	Rating Area 5	No Preference	46	341.22
	24872PA0020005	Rating Area 5	No Preference	47	355.55
	24872PA0020005	Rating Area 5	No Preference	48	371.93
	24872PA0020005	Rating Area 5	No Preference	49	388.08
	24872PA0020005	Rating Area 5	No Preference	50	406.28
	24872PA0020005	Rating Area 5	No Preference	51	424.25
	24872PA0020005	Rating Area 5	No Preference	52	444.05
	24872PA0020005	Rating Area 5	No Preference	53	464.06
	24872PA0020005	Rating Area 5	No Preference	54	485.67
	24872PA0020005	Rating Area 5	No Preference	55	507.28
	24872PA0020005	Rating Area 5	No Preference	56	530.71
	24872PA0020005	Rating Area 5	No Preference	57	554.37
	24872PA0020005	Rating Area 5	No Preference	58	579.61
	24872PA0020005	Rating Area 5	No Preference	59	592.13
	24872PA0020005	Rating Area 5	No Preference	60	617.38
	24872PA0020005	Rating Area 5	No Preference	61	639.22
	24872PA0020005	Rating Area 5	No Preference	62	653.55
	24872PA0020005	Rating Area 5	No Preference	63	671.53
	24872PA0020005	Rating Area 5	No Preference	64 and over	682.44
	24872PA0020005	Rating Area 6	No Preference	0-14	202.14
	24872PA0020005	Rating Area 6	No Preference	15	220.11
	24872PA0020005	Rating Area 6	No Preference	16	226.98
	24872PA0020005	Rating Area 6	No Preference	17	233.85
	24872PA0020005	Rating Area 6	No Preference	18	241.25
	24872PA0020005	Rating Area 6	No Preference	19	248.65
	24872PA0020005	Rating Area 6	No Preference	20	256.32
	24872PA0020005	Rating Area 6	No Preference	21	264.24
	24872PA0020005	Rating Area 6	No Preference	22	264.24
	24872PA0020005	Rating Area 6	No Preference	23	264.24
	24872PA0020005	Rating Area 6	No Preference	24	264.24
	24872PA0020005	Rating Area 6	No Preference	25	265.30
	24872PA0020005	Rating Area 6	No Preference	26	270.58
	24872PA0020005	Rating Area 6	No Preference	27	276.92
	24872PA0020005	Rating Area 6	No Preference	28	287.23
	24872PA0020005	Rating Area 6	No Preference	29	295.69
	24872PA0020005	Rating Area 6	No Preference	30	299.91
	24872PA0020005	Rating Area 6	No Preference	31	306.25
	24872PA0020005	Rating Area 6	No Preference	32	312.59
	24872PA0020005	Rating Area 6	No Preference	33	316.56
	24872PA0020005	Rating Area 6	No Preference	34	320.79
	24872PA0020005	Rating Area 6	No Preference	35	322.90
	24872PA0020005	Rating Area 6	No Preference	36	325.02
	24872PA0020005	Rating Area 6	No Preference	37	327.13
	24872PA0020005	Rating Area 6	No Preference	38	329.24
	24872PA0020005	Rating Area 6	No Preference	39	333.47
	24872PA0020005	Rating Area 6	No Preference	40	337.70
	24872PA0020005	Rating Area 6	No Preference	41	344.04
	24872PA0020005	Rating Area 6	No Preference	42	350.12
	24872PA0020005	Rating Area 6	No Preference	43	358.58
	24872PA0020005	Rating Area 6	No Preference	44	369.14
	24872PA0020005	Rating Area 6	No Preference	45	381.57
	24872PA0020005	Rating Area 6	No Preference	46	396.37
	24872PA0020005	Rating Area 6	No Preference	47	413.00
	24872PA0020005	Rating Area 6	No Preference	48	432.03
	24872PA0020005	Rating Area 6	No Preference	49	450.79
	24872PA0020005	Rating Area 6	No Preference	50	471.93
	24872PA0020005	Rating Area 6	No Preference	51	492.81
	24872PA0020005	Rating Area 6	No Preference	52	515.80
	24872PA0020005	Rating Area 6	No Preference	53	539.05
	24872PA0020005	Rating Area 6	No Preference	54	564.15
	24872PA0020005	Rating Area 6	No Preference	55	589.26
	24872PA0020005	Rating Area 6	No Preference	56	616.47
	24872PA0020005	Rating Area 6	No Preference	57	643.96
	24872PA0020005	Rating Area 6	No Preference	58	673.29
	24872PA0020005	Rating Area 6	No Preference	59	687.82
	24872PA0020005	Rating Area 6	No Preference	60	717.15
	24872PA0020005	Rating Area 6	No Preference	61	742.52
	24872PA0020005	Rating Area 6	No Preference	62	759.16
	24872PA0020005	Rating Area 6	No Preference	63	780.04
	24872PA0020005	Rating Area 6	No Preference	64 and over	792.72
	24872PA0020005	Rating Area 7	No Preference	0-14	207.04
	24872PA0020005	Rating Area 7	No Preference	15	225.45
	24872PA0020005	Rating Area 7	No Preference	16	232.49
	24872PA0020005	Rating Area 7	No Preference	17	239.53
	24872PA0020005	Rating Area 7	No Preference	18	247.10
	24872PA0020005	Rating Area 7	No Preference	19	254.69
	24872PA0020005	Rating Area 7	No Preference	20	262.53
	24872PA0020005	Rating Area 7	No Preference	21	270.65
	24872PA0020005	Rating Area 7	No Preference	22	270.65
	24872PA0020005	Rating Area 7	No Preference	23	270.65
	24872PA0020005	Rating Area 7	No Preference	24	270.65
	24872PA0020005	Rating Area 7	No Preference	25	271.73
	24872PA0020005	Rating Area 7	No Preference	26	277.14
	24872PA0020005	Rating Area 7	No Preference	27	283.65
	24872PA0020005	Rating Area 7	No Preference	28	294.20
	24872PA0020005	Rating Area 7	No Preference	29	302.86
	24872PA0020005	Rating Area 7	No Preference	30	307.18
	24872PA0020005	Rating Area 7	No Preference	31	313.69
	24872PA0020005	Rating Area 7	No Preference	32	320.18
	24872PA0020005	Rating Area 7	No Preference	33	324.24
	24872PA0020005	Rating Area 7	No Preference	34	328.57
	24872PA0020005	Rating Area 7	No Preference	35	330.73
	24872PA0020005	Rating Area 7	No Preference	36	332.90
	24872PA0020005	Rating Area 7	No Preference	37	335.06
	24872PA0020005	Rating Area 7	No Preference	38	337.23
	24872PA0020005	Rating Area 7	No Preference	39	341.56
	24872PA0020005	Rating Area 7	No Preference	40	345.89
	24872PA0020005	Rating Area 7	No Preference	41	352.39
	24872PA0020005	Rating Area 7	No Preference	42	358.61
	24872PA0020005	Rating Area 7	No Preference	43	367.28
	24872PA0020005	Rating Area 7	No Preference	44	378.10
	24872PA0020005	Rating Area 7	No Preference	45	390.82
	24872PA0020005	Rating Area 7	No Preference	46	405.98
	24872PA0020005	Rating Area 7	No Preference	47	423.03
	24872PA0020005	Rating Area 7	No Preference	48	442.51
	24872PA0020005	Rating Area 7	No Preference	49	461.73
	24872PA0020005	Rating Area 7	No Preference	50	483.38
	24872PA0020005	Rating Area 7	No Preference	51	504.77

	24872PA0020005	Rating Area 7	No Preference	52	528.30
	24872PA0020005	Rating Area 7	No Preference	53	552.12
	24872PA0020005	Rating Area 7	No Preference	54	577.83
	24872PA0020005	Rating Area 7	No Preference	55	603.55
	24872PA0020005	Rating Area 7	No Preference	56	631.42
	24872PA0020005	Rating Area 7	No Preference	57	659.57
	24872PA0020005	Rating Area 7	No Preference	58	689.62
	24872PA0020005	Rating Area 7	No Preference	59	704.50
	24872PA0020005	Rating Area 7	No Preference	60	734.54
	24872PA0020005	Rating Area 7	No Preference	61	760.52
	24872PA0020005	Rating Area 7	No Preference	62	777.58
	24872PA0020005	Rating Area 7	No Preference	63	798.95
	24872PA0020005	Rating Area 7	No Preference	64 and over	811.95
	24872PA0020005	Rating Area 8	No Preference	0-14	197.37
	24872PA0020005	Rating Area 8	No Preference	15	214.92
	24872PA0020005	Rating Area 8	No Preference	16	221.62
	24872PA0020005	Rating Area 8	No Preference	17	228.33
	24872PA0020005	Rating Area 8	No Preference	18	235.56
	24872PA0020005	Rating Area 8	No Preference	19	242.78
	24872PA0020005	Rating Area 8	No Preference	20	250.26
	24872PA0020005	Rating Area 8	No Preference	21	258.00
	24872PA0020005	Rating Area 8	No Preference	22	258.00
	24872PA0020005	Rating Area 8	No Preference	23	258.00
	24872PA0020005	Rating Area 8	No Preference	24	258.00
	24872PA0020005	Rating Area 8	No Preference	25	259.04
	24872PA0020005	Rating Area 8	No Preference	26	264.19
	24872PA0020005	Rating Area 8	No Preference	27	270.38
	24872PA0020005	Rating Area 8	No Preference	28	280.44
	24872PA0020005	Rating Area 8	No Preference	29	288.70
	24872PA0020005	Rating Area 8	No Preference	30	292.83
	24872PA0020005	Rating Area 8	No Preference	31	299.02
	24872PA0020005	Rating Area 8	No Preference	32	305.21
	24872PA0020005	Rating Area 8	No Preference	33	309.09
	24872PA0020005	Rating Area 8	No Preference	34	313.21
	24872PA0020005	Rating Area 8	No Preference	35	315.28
	24872PA0020005	Rating Area 8	No Preference	36	317.34
	24872PA0020005	Rating Area 8	No Preference	37	319.41
	24872PA0020005	Rating Area 8	No Preference	38	321.47
	24872PA0020005	Rating Area 8	No Preference	39	325.60
	24872PA0020005	Rating Area 8	No Preference	40	329.73
	24872PA0020005	Rating Area 8	No Preference	41	335.92
	24872PA0020005	Rating Area 8	No Preference	42	341.85
	24872PA0020005	Rating Area 8	No Preference	43	350.10
	24872PA0020005	Rating Area 8	No Preference	44	360.42
	24872PA0020005	Rating Area 8	No Preference	45	372.56
	24872PA0020005	Rating Area 8	No Preference	46	387.01
	24872PA0020005	Rating Area 8	No Preference	47	403.26
	24872PA0020005	Rating Area 8	No Preference	48	421.83
	24872PA0020005	Rating Area 8	No Preference	49	440.15
	24872PA0020005	Rating Area 8	No Preference	50	460.79
	24872PA0020005	Rating Area 8	No Preference	51	481.17
	24872PA0020005	Rating Area 8	No Preference	52	503.62
	24872PA0020005	Rating Area 8	No Preference	53	526.32
	24872PA0020005	Rating Area 8	No Preference	54	550.83
	24872PA0020005	Rating Area 8	No Preference	55	575.34
	24872PA0020005	Rating Area 8	No Preference	56	601.91
	24872PA0020005	Rating Area 8	No Preference	57	628.74
	24872PA0020005	Rating Area 8	No Preference	58	657.39
	24872PA0020005	Rating Area 8	No Preference	59	671.58
	24872PA0020005	Rating Area 8	No Preference	60	700.21
	24872PA0020005	Rating Area 8	No Preference	61	724.98
	24872PA0020005	Rating Area 8	No Preference	62	741.24
	24872PA0020005	Rating Area 8	No Preference	63	761.62
	24872PA0020005	Rating Area 8	No Preference	64 and over	774.00
	24872PA0020005	Rating Area 9	No Preference	0-14	195.68
	24872PA0020005	Rating Area 9	No Preference	15	213.08
	24872PA0020005	Rating Area 9	No Preference	16	219.73
	24872PA0020005	Rating Area 9	No Preference	17	226.39
	24872PA0020005	Rating Area 9	No Preference	18	233.54
	24872PA0020005	Rating Area 9	No Preference	19	240.71
	24872PA0020005	Rating Area 9	No Preference	20	248.12
	24872PA0020005	Rating Area 9	No Preference	21	255.80
	24872PA0020005	Rating Area 9	No Preference	22	255.80
	24872PA0020005	Rating Area 9	No Preference	23	255.80
	24872PA0020005	Rating Area 9	No Preference	24	255.80
	24872PA0020005	Rating Area 9	No Preference	25	256.82
	24872PA0020005	Rating Area 9	No Preference	26	261.94
	24872PA0020005	Rating Area 9	No Preference	27	268.08
	24872PA0020005	Rating Area 9	No Preference	28	278.06
	24872PA0020005	Rating Area 9	No Preference	29	286.24
	24872PA0020005	Rating Area 9	No Preference	30	290.33
	24872PA0020005	Rating Area 9	No Preference	31	296.47
	24872PA0020005	Rating Area 9	No Preference	32	302.61
	24872PA0020005	Rating Area 9	No Preference	33	306.45
	24872PA0020005	Rating Area 9	No Preference	34	310.54
	24872PA0020005	Rating Area 9	No Preference	35	312.59
	24872PA0020005	Rating Area 9	No Preference	36	314.64
	24872PA0020005	Rating Area 9	No Preference	37	316.68
	24872PA0020005	Rating Area 9	No Preference	38	318.73
	24872PA0020005	Rating Area 9	No Preference	39	322.82
	24872PA0020005	Rating Area 9	No Preference	40	326.91
	24872PA0020005	Rating Area 9	No Preference	41	333.05
	24872PA0020005	Rating Area 9	No Preference	42	338.93
	24872PA0020005	Rating Area 9	No Preference	43	347.12
	24872PA0020005	Rating Area 9	No Preference	44	357.35
	24872PA0020005	Rating Area 9	No Preference	45	369.38
	24872PA0020005	Rating Area 9	No Preference	46	383.70
	24872PA0020005	Rating Area 9	No Preference	47	399.81
	24872PA0020005	Rating Area 9	No Preference	48	418.23
	24872PA0020005	Rating Area 9	No Preference	49	436.39
	24872PA0020005	Rating Area 9	No Preference	50	456.86
	24872PA0020005	Rating Area 9	No Preference	51	477.07
	24872PA0020005	Rating Area 9	No Preference	52	499.32
	24872PA0020005	Rating Area 9	No Preference	53	521.83
	24872PA0020005	Rating Area 9	No Preference	54	546.13
	24872PA0020005	Rating Area 9	No Preference	55	570.44
	24872PA0020005	Rating Area 9	No Preference	56	596.78
	24872PA0020005	Rating Area 9	No Preference	57	623.39
	24872PA0020005	Rating Area 9	No Preference	58	651.78
	24872PA0020005	Rating Area 9	No Preference	59	665.85

	24872PA0020005	Rating Area 9	No Preference	60	694.24
	24872PA0020005	Rating Area 9	No Preference	61	718.80
	24872PA0020005	Rating Area 9	No Preference	62	734.92
	24872PA0020005	Rating Area 9	No Preference	63	755.12
	24872PA0020005	Rating Area 9	No Preference	64 and over	767.40
	24872PA0020006	Rating Area 1	No Preference	0-14	187.98
	24872PA0020006	Rating Area 1	No Preference	15	204.69
	24872PA0020006	Rating Area 1	No Preference	16	211.08
	24872PA0020006	Rating Area 1	No Preference	17	217.47
	24872PA0020006	Rating Area 1	No Preference	18	224.35
	24872PA0020006	Rating Area 1	No Preference	19	231.23
	24872PA0020006	Rating Area 1	No Preference	20	238.36
	24872PA0020006	Rating Area 1	No Preference	21	245.73
	24872PA0020006	Rating Area 1	No Preference	22	245.73
	24872PA0020006	Rating Area 1	No Preference	23	245.73
	24872PA0020006	Rating Area 1	No Preference	24	245.73
	24872PA0020006	Rating Area 1	No Preference	25	246.71
	24872PA0020006	Rating Area 1	No Preference	26	251.63
	24872PA0020006	Rating Area 1	No Preference	27	257.53
	24872PA0020006	Rating Area 1	No Preference	28	267.11
	24872PA0020006	Rating Area 1	No Preference	29	274.97
	24872PA0020006	Rating Area 1	No Preference	30	278.90
	24872PA0020006	Rating Area 1	No Preference	31	284.80
	24872PA0020006	Rating Area 1	No Preference	32	290.70
	24872PA0020006	Rating Area 1	No Preference	33	294.38
	24872PA0020006	Rating Area 1	No Preference	34	298.32
	24872PA0020006	Rating Area 1	No Preference	35	300.28
	24872PA0020006	Rating Area 1	No Preference	36	302.25
	24872PA0020006	Rating Area 1	No Preference	37	304.21
	24872PA0020006	Rating Area 1	No Preference	38	306.18
	24872PA0020006	Rating Area 1	No Preference	39	310.11
	24872PA0020006	Rating Area 1	No Preference	40	314.04
	24872PA0020006	Rating Area 1	No Preference	41	319.94
	24872PA0020006	Rating Area 1	No Preference	42	325.59
	24872PA0020006	Rating Area 1	No Preference	43	333.46
	24872PA0020006	Rating Area 1	No Preference	44	343.28
	24872PA0020006	Rating Area 1	No Preference	45	354.83
	24872PA0020006	Rating Area 1	No Preference	46	368.60
	24872PA0020006	Rating Area 1	No Preference	47	384.08
	24872PA0020006	Rating Area 1	No Preference	48	401.77
	24872PA0020006	Rating Area 1	No Preference	49	419.22
	24872PA0020006	Rating Area 1	No Preference	50	438.87
	24872PA0020006	Rating Area 1	No Preference	51	458.29
	24872PA0020006	Rating Area 1	No Preference	52	479.66
	24872PA0020006	Rating Area 1	No Preference	53	501.29
	24872PA0020006	Rating Area 1	No Preference	54	524.63
	24872PA0020006	Rating Area 1	No Preference	55	547.98
	24872PA0020006	Rating Area 1	No Preference	56	573.29
	24872PA0020006	Rating Area 1	No Preference	57	598.84
	24872PA0020006	Rating Area 1	No Preference	58	626.12
	24872PA0020006	Rating Area 1	No Preference	59	639.64
	24872PA0020006	Rating Area 1	No Preference	60	666.91
	24872PA0020006	Rating Area 1	No Preference	61	690.50
	24872PA0020006	Rating Area 1	No Preference	62	705.98
	24872PA0020006	Rating Area 1	No Preference	63	725.39
	24872PA0020006	Rating Area 1	No Preference	64 and over	737.19
	24872PA0020006	Rating Area 2	No Preference	0-14	189.89
	24872PA0020006	Rating Area 2	No Preference	15	206.77
	24872PA0020006	Rating Area 2	No Preference	16	213.22
	24872PA0020006	Rating Area 2	No Preference	17	219.67
	24872PA0020006	Rating Area 2	No Preference	18	226.62
	24872PA0020006	Rating Area 2	No Preference	19	233.58
	24872PA0020006	Rating Area 2	No Preference	20	240.77
	24872PA0020006	Rating Area 2	No Preference	21	248.22
	24872PA0020006	Rating Area 2	No Preference	22	248.22
	24872PA0020006	Rating Area 2	No Preference	23	248.22
	24872PA0020006	Rating Area 2	No Preference	24	248.22
	24872PA0020006	Rating Area 2	No Preference	25	249.21
	24872PA0020006	Rating Area 2	No Preference	26	254.18
	24872PA0020006	Rating Area 2	No Preference	27	260.13
	24872PA0020006	Rating Area 2	No Preference	28	269.82
	24872PA0020006	Rating Area 2	No Preference	29	277.76
	24872PA0020006	Rating Area 2	No Preference	30	281.73
	24872PA0020006	Rating Area 2	No Preference	31	287.69
	24872PA0020006	Rating Area 2	No Preference	32	293.64
	24872PA0020006	Rating Area 2	No Preference	33	297.37
	24872PA0020006	Rating Area 2	No Preference	34	301.34
	24872PA0020006	Rating Area 2	No Preference	35	303.32
	24872PA0020006	Rating Area 2	No Preference	36	305.31
	24872PA0020006	Rating Area 2	No Preference	37	307.30
	24872PA0020006	Rating Area 2	No Preference	38	309.28
	24872PA0020006	Rating Area 2	No Preference	39	313.25
	24872PA0020006	Rating Area 2	No Preference	40	317.23
	24872PA0020006	Rating Area 2	No Preference	41	323.18
	24872PA0020006	Rating Area 2	No Preference	42	328.89
	24872PA0020006	Rating Area 2	No Preference	43	336.83
	24872PA0020006	Rating Area 2	No Preference	44	346.76
	24872PA0020006	Rating Area 2	No Preference	45	358.43
	24872PA0020006	Rating Area 2	No Preference	46	372.33
	24872PA0020006	Rating Area 2	No Preference	47	387.97
	24872PA0020006	Rating Area 2	No Preference	48	405.84
	24872PA0020006	Rating Area 2	No Preference	49	423.46
	24872PA0020006	Rating Area 2	No Preference	50	443.32
	24872PA0020006	Rating Area 2	No Preference	51	462.93
	24872PA0020006	Rating Area 2	No Preference	52	484.53
	24872PA0020006	Rating Area 2	No Preference	53	506.37
	24872PA0020006	Rating Area 2	No Preference	54	529.95
	24872PA0020006	Rating Area 2	No Preference	55	553.53
	24872PA0020006	Rating Area 2	No Preference	56	579.10
	24872PA0020006	Rating Area 2	No Preference	57	604.91
	24872PA0020006	Rating Area 2	No Preference	58	632.46
	24872PA0020006	Rating Area 2	No Preference	59	646.12
	24872PA0020006	Rating Area 2	No Preference	60	673.67
	24872PA0020006	Rating Area 2	No Preference	61	697.50
	24872PA0020006	Rating Area 2	No Preference	62	713.14
	24872PA0020006	Rating Area 2	No Preference	63	732.75
	24872PA0020006	Rating Area 2	No Preference	64 and over	744.66
	24872PA0020006	Rating Area 3	No Preference	0-14	223.69
	24872PA0020006	Rating Area 3	No Preference	15	243.57
	24872PA0020006	Rating Area 3	No Preference	16	251.17

	24872PA0020006	Rating Area 3	No Preference	17	258.77
	24872PA0020006	Rating Area 3	No Preference	18	266.96
	24872PA0020006	Rating Area 3	No Preference	19	275.15
	24872PA0020006	Rating Area 3	No Preference	20	283.63
	24872PA0020006	Rating Area 3	No Preference	21	292.40
	24872PA0020006	Rating Area 3	No Preference	22	292.40
	24872PA0020006	Rating Area 3	No Preference	23	292.40
	24872PA0020006	Rating Area 3	No Preference	24	292.40
	24872PA0020006	Rating Area 3	No Preference	25	293.57
	24872PA0020006	Rating Area 3	No Preference	26	299.42
	24872PA0020006	Rating Area 3	No Preference	27	306.44
	24872PA0020006	Rating Area 3	No Preference	28	317.84
	24872PA0020006	Rating Area 3	No Preference	29	327.20
	24872PA0020006	Rating Area 3	No Preference	30	331.87
	24872PA0020006	Rating Area 3	No Preference	31	338.89
	24872PA0020006	Rating Area 3	No Preference	32	345.91
	24872PA0020006	Rating Area 3	No Preference	33	350.30
	24872PA0020006	Rating Area 3	No Preference	34	354.97
	24872PA0020006	Rating Area 3	No Preference	35	357.31
	24872PA0020006	Rating Area 3	No Preference	36	359.65
	24872PA0020006	Rating Area 3	No Preference	37	361.99
	24872PA0020006	Rating Area 3	No Preference	38	364.33
	24872PA0020006	Rating Area 3	No Preference	39	369.01
	24872PA0020006	Rating Area 3	No Preference	40	373.69
	24872PA0020006	Rating Area 3	No Preference	41	380.70
	24872PA0020006	Rating Area 3	No Preference	42	387.43
	24872PA0020006	Rating Area 3	No Preference	43	396.79
	24872PA0020006	Rating Area 3	No Preference	44	408.48
	24872PA0020006	Rating Area 3	No Preference	45	422.23
	24872PA0020006	Rating Area 3	No Preference	46	438.60
	24872PA0020006	Rating Area 3	No Preference	47	457.02
	24872PA0020006	Rating Area 3	No Preference	48	478.07
	24872PA0020006	Rating Area 3	No Preference	49	498.83
	24872PA0020006	Rating Area 3	No Preference	50	522.23
	24872PA0020006	Rating Area 3	No Preference	51	545.33
	24872PA0020006	Rating Area 3	No Preference	52	570.76
	24872PA0020006	Rating Area 3	No Preference	53	596.50
	24872PA0020006	Rating Area 3	No Preference	54	624.27
	24872PA0020006	Rating Area 3	No Preference	55	652.05
	24872PA0020006	Rating Area 3	No Preference	56	682.17
	24872PA0020006	Rating Area 3	No Preference	57	712.58
	24872PA0020006	Rating Area 3	No Preference	58	745.04
	24872PA0020006	Rating Area 3	No Preference	59	761.12
	24872PA0020006	Rating Area 3	No Preference	60	793.57
	24872PA0020006	Rating Area 3	No Preference	61	821.64
	24872PA0020006	Rating Area 3	No Preference	62	840.07
	24872PA0020006	Rating Area 3	No Preference	63	863.16
	24872PA0020006	Rating Area 3	No Preference	64 and over	877.20
	24872PA0020006	Rating Area 4	No Preference	0-14	196.92
	24872PA0020006	Rating Area 4	No Preference	15	214.42
	24872PA0020006	Rating Area 4	No Preference	16	221.12
	24872PA0020006	Rating Area 4	No Preference	17	227.81
	24872PA0020006	Rating Area 4	No Preference	18	235.02
	24872PA0020006	Rating Area 4	No Preference	19	242.22
	24872PA0020006	Rating Area 4	No Preference	20	249.69
	24872PA0020006	Rating Area 4	No Preference	21	257.41
	24872PA0020006	Rating Area 4	No Preference	22	257.41
	24872PA0020006	Rating Area 4	No Preference	23	257.41
	24872PA0020006	Rating Area 4	No Preference	24	257.41
	24872PA0020006	Rating Area 4	No Preference	25	258.44
	24872PA0020006	Rating Area 4	No Preference	26	263.59
	24872PA0020006	Rating Area 4	No Preference	27	269.77
	24872PA0020006	Rating Area 4	No Preference	28	279.80
	24872PA0020006	Rating Area 4	No Preference	29	288.04
	24872PA0020006	Rating Area 4	No Preference	30	292.16
	24872PA0020006	Rating Area 4	No Preference	31	298.34
	24872PA0020006	Rating Area 4	No Preference	32	304.52
	24872PA0020006	Rating Area 4	No Preference	33	308.38
	24872PA0020006	Rating Area 4	No Preference	34	312.50
	24872PA0020006	Rating Area 4	No Preference	35	314.56
	24872PA0020006	Rating Area 4	No Preference	36	316.61
	24872PA0020006	Rating Area 4	No Preference	37	318.67
	24872PA0020006	Rating Area 4	No Preference	38	320.73
	24872PA0020006	Rating Area 4	No Preference	39	324.85
	24872PA0020006	Rating Area 4	No Preference	40	328.97
	24872PA0020006	Rating Area 4	No Preference	41	335.15
	24872PA0020006	Rating Area 4	No Preference	42	341.07
	24872PA0020006	Rating Area 4	No Preference	43	349.31
	24872PA0020006	Rating Area 4	No Preference	44	359.60
	24872PA0020006	Rating Area 4	No Preference	45	371.70
	24872PA0020006	Rating Area 4	No Preference	46	386.12
	24872PA0020006	Rating Area 4	No Preference	47	402.33
	24872PA0020006	Rating Area 4	No Preference	48	420.87
	24872PA0020006	Rating Area 4	No Preference	49	439.14
	24872PA0020006	Rating Area 4	No Preference	50	459.73
	24872PA0020006	Rating Area 4	No Preference	51	480.07
	24872PA0020006	Rating Area 4	No Preference	52	502.46
	24872PA0020006	Rating Area 4	No Preference	53	525.12
	24872PA0020006	Rating Area 4	No Preference	54	549.57
	24872PA0020006	Rating Area 4	No Preference	55	574.02
	24872PA0020006	Rating Area 4	No Preference	56	600.54
	24872PA0020006	Rating Area 4	No Preference	57	627.31
	24872PA0020006	Rating Area 4	No Preference	58	655.88
	24872PA0020006	Rating Area 4	No Preference	59	670.04
	24872PA0020006	Rating Area 4	No Preference	60	698.61
	24872PA0020006	Rating Area 4	No Preference	61	723.32
	24872PA0020006	Rating Area 4	No Preference	62	739.54
	24872PA0020006	Rating Area 4	No Preference	63	759.87
	24872PA0020006	Rating Area 4	No Preference	64 and over	772.23
	24872PA0020006	Rating Area 5	No Preference	0-14	193.66
	24872PA0020006	Rating Area 5	No Preference	15	210.87
	24872PA0020006	Rating Area 5	No Preference	16	217.46
	24872PA0020006	Rating Area 5	No Preference	17	224.04
	24872PA0020006	Rating Area 5	No Preference	18	231.13
	24872PA0020006	Rating Area 5	No Preference	19	238.21
	24872PA0020006	Rating Area 5	No Preference	20	245.56
	24872PA0020006	Rating Area 5	No Preference	21	253.15
	24872PA0020006	Rating Area 5	No Preference	22	253.15
	24872PA0020006	Rating Area 5	No Preference	23	253.15
	24872PA0020006	Rating Area 5	No Preference	24	253.15

	24872PA0020006	Rating Area 5	No Preference	25	254.16
	24872PA0020006	Rating Area 5	No Preference	26	259.23
	24872PA0020006	Rating Area 5	No Preference	27	265.30
	24872PA0020006	Rating Area 5	No Preference	28	275.17
	24872PA0020006	Rating Area 5	No Preference	29	283.27
	24872PA0020006	Rating Area 5	No Preference	30	287.33
	24872PA0020006	Rating Area 5	No Preference	31	293.40
	24872PA0020006	Rating Area 5	No Preference	32	299.48
	24872PA0020006	Rating Area 5	No Preference	33	303.27
	24872PA0020006	Rating Area 5	No Preference	34	307.32
	24872PA0020006	Rating Area 5	No Preference	35	309.35
	24872PA0020006	Rating Area 5	No Preference	36	311.37
	24872PA0020006	Rating Area 5	No Preference	37	313.40
	24872PA0020006	Rating Area 5	No Preference	38	315.42
	24872PA0020006	Rating Area 5	No Preference	39	319.48
	24872PA0020006	Rating Area 5	No Preference	40	323.53
	24872PA0020006	Rating Area 5	No Preference	41	329.60
	24872PA0020006	Rating Area 5	No Preference	42	335.42
	24872PA0020006	Rating Area 5	No Preference	43	343.52
	24872PA0020006	Rating Area 5	No Preference	44	353.65
	24872PA0020006	Rating Area 5	No Preference	45	365.55
	24872PA0020006	Rating Area 5	No Preference	46	379.73
	24872PA0020006	Rating Area 5	No Preference	47	395.67
	24872PA0020006	Rating Area 5	No Preference	48	413.90
	24872PA0020006	Rating Area 5	No Preference	49	431.87
	24872PA0020006	Rating Area 5	No Preference	50	452.13
	24872PA0020006	Rating Area 5	No Preference	51	472.12
	24872PA0020006	Rating Area 5	No Preference	52	494.15
	24872PA0020006	Rating Area 5	No Preference	53	516.43
	24872PA0020006	Rating Area 5	No Preference	54	540.48
	24872PA0020006	Rating Area 5	No Preference	55	564.52
	24872PA0020006	Rating Area 5	No Preference	56	590.60
	24872PA0020006	Rating Area 5	No Preference	57	616.93
	24872PA0020006	Rating Area 5	No Preference	58	645.03
	24872PA0020006	Rating Area 5	No Preference	59	658.95
	24872PA0020006	Rating Area 5	No Preference	60	687.05
	24872PA0020006	Rating Area 5	No Preference	61	711.35
	24872PA0020006	Rating Area 5	No Preference	62	727.30
	24872PA0020006	Rating Area 5	No Preference	63	747.30
	24872PA0020006	Rating Area 5	No Preference	64 and over	759.45
	24872PA0020006	Rating Area 6	No Preference	0-14	224.95
	24872PA0020006	Rating Area 6	No Preference	15	244.94
	24872PA0020006	Rating Area 6	No Preference	16	252.59
	24872PA0020006	Rating Area 6	No Preference	17	260.23
	24872PA0020006	Rating Area 6	No Preference	18	268.47
	24872PA0020006	Rating Area 6	No Preference	19	276.70
	24872PA0020006	Rating Area 6	No Preference	20	285.23
	24872PA0020006	Rating Area 6	No Preference	21	294.05
	24872PA0020006	Rating Area 6	No Preference	22	294.05
	24872PA0020006	Rating Area 6	No Preference	23	294.05
	24872PA0020006	Rating Area 6	No Preference	24	294.05
	24872PA0020006	Rating Area 6	No Preference	25	295.23
	24872PA0020006	Rating Area 6	No Preference	26	301.11
	24872PA0020006	Rating Area 6	No Preference	27	308.16
	24872PA0020006	Rating Area 6	No Preference	28	319.63
	24872PA0020006	Rating Area 6	No Preference	29	329.04
	24872PA0020006	Rating Area 6	No Preference	30	333.75
	24872PA0020006	Rating Area 6	No Preference	31	340.80
	24872PA0020006	Rating Area 6	No Preference	32	347.86
	24872PA0020006	Rating Area 6	No Preference	33	352.27
	24872PA0020006	Rating Area 6	No Preference	34	356.98
	24872PA0020006	Rating Area 6	No Preference	35	359.33
	24872PA0020006	Rating Area 6	No Preference	36	361.68
	24872PA0020006	Rating Area 6	No Preference	37	364.03
	24872PA0020006	Rating Area 6	No Preference	38	366.39
	24872PA0020006	Rating Area 6	No Preference	39	371.09
	24872PA0020006	Rating Area 6	No Preference	40	375.80
	24872PA0020006	Rating Area 6	No Preference	41	382.85
	24872PA0020006	Rating Area 6	No Preference	42	389.62
	24872PA0020006	Rating Area 6	No Preference	43	399.03
	24872PA0020006	Rating Area 6	No Preference	44	410.79
	24872PA0020006	Rating Area 6	No Preference	45	424.61
	24872PA0020006	Rating Area 6	No Preference	46	441.08
	24872PA0020006	Rating Area 6	No Preference	47	459.60
	24872PA0020006	Rating Area 6	No Preference	48	480.77
	24872PA0020006	Rating Area 6	No Preference	49	501.65
	24872PA0020006	Rating Area 6	No Preference	50	525.17
	24872PA0020006	Rating Area 6	No Preference	51	548.40
	24872PA0020006	Rating Area 6	No Preference	52	573.99
	24872PA0020006	Rating Area 6	No Preference	53	599.86
	24872PA0020006	Rating Area 6	No Preference	54	627.80
	24872PA0020006	Rating Area 6	No Preference	55	655.73
	24872PA0020006	Rating Area 6	No Preference	56	686.02
	24872PA0020006	Rating Area 6	No Preference	57	716.60
	24872PA0020006	Rating Area 6	No Preference	58	749.24
	24872PA0020006	Rating Area 6	No Preference	59	765.41
	24872PA0020006	Rating Area 6	No Preference	60	798.05
	24872PA0020006	Rating Area 6	No Preference	61	826.28
	24872PA0020006	Rating Area 6	No Preference	62	844.81
	24872PA0020006	Rating Area 6	No Preference	63	868.04
	24872PA0020006	Rating Area 6	No Preference	64 and over	882.15
	24872PA0020006	Rating Area 7	No Preference	0-14	230.40
	24872PA0020006	Rating Area 7	No Preference	15	250.88
	24872PA0020006	Rating Area 7	No Preference	16	258.71
	24872PA0020006	Rating Area 7	No Preference	17	266.54
	24872PA0020006	Rating Area 7	No Preference	18	274.98
	24872PA0020006	Rating Area 7	No Preference	19	283.41
	24872PA0020006	Rating Area 7	No Preference	20	292.14
	24872PA0020006	Rating Area 7	No Preference	21	301.18
	24872PA0020006	Rating Area 7	No Preference	22	301.18
	24872PA0020006	Rating Area 7	No Preference	23	301.18
	24872PA0020006	Rating Area 7	No Preference	24	301.18
	24872PA0020006	Rating Area 7	No Preference	25	302.38
	24872PA0020006	Rating Area 7	No Preference	26	308.41
	24872PA0020006	Rating Area 7	No Preference	27	315.64
	24872PA0020006	Rating Area 7	No Preference	28	327.38
	24872PA0020006	Rating Area 7	No Preference	29	337.02
	24872PA0020006	Rating Area 7	No Preference	30	341.84
	24872PA0020006	Rating Area 7	No Preference	31	349.07
	24872PA0020006	Rating Area 7	No Preference	32	356.30

	24872PA0020006	Rating Area 7	No Preference	33	360.81
	24872PA0020006	Rating Area 7	No Preference	34	365.63
	24872PA0020006	Rating Area 7	No Preference	35	368.04
	24872PA0020006	Rating Area 7	No Preference	36	370.45
	24872PA0020006	Rating Area 7	No Preference	37	372.86
	24872PA0020006	Rating Area 7	No Preference	38	375.27
	24872PA0020006	Rating Area 7	No Preference	39	380.09
	24872PA0020006	Rating Area 7	No Preference	40	384.91
	24872PA0020006	Rating Area 7	No Preference	41	392.14
	24872PA0020006	Rating Area 7	No Preference	42	399.06
	24872PA0020006	Rating Area 7	No Preference	43	408.70
	24872PA0020006	Rating Area 7	No Preference	44	420.75
	24872PA0020006	Rating Area 7	No Preference	45	434.90
	24872PA0020006	Rating Area 7	No Preference	46	451.77
	24872PA0020006	Rating Area 7	No Preference	47	470.74
	24872PA0020006	Rating Area 7	No Preference	48	492.43
	24872PA0020006	Rating Area 7	No Preference	49	513.81
	24872PA0020006	Rating Area 7	No Preference	50	537.91
	24872PA0020006	Rating Area 7	No Preference	51	561.70
	24872PA0020006	Rating Area 7	No Preference	52	587.90
	24872PA0020006	Rating Area 7	No Preference	53	614.41
	24872PA0020006	Rating Area 7	No Preference	54	643.02
	24872PA0020006	Rating Area 7	No Preference	55	671.63
	24872PA0020006	Rating Area 7	No Preference	56	702.65
	24872PA0020006	Rating Area 7	No Preference	57	733.98
	24872PA0020006	Rating Area 7	No Preference	58	767.41
	24872PA0020006	Rating Area 7	No Preference	59	783.97
	24872PA0020006	Rating Area 7	No Preference	60	817.40
	24872PA0020006	Rating Area 7	No Preference	61	846.32
	24872PA0020006	Rating Area 7	No Preference	62	865.29
	24872PA0020006	Rating Area 7	No Preference	63	889.08
	24872PA0020006	Rating Area 7	No Preference	64 and over	903.54
	24872PA0020006	Rating Area 8	No Preference	0-14	219.64
	24872PA0020006	Rating Area 8	No Preference	15	239.16
	24872PA0020006	Rating Area 8	No Preference	16	246.63
	24872PA0020006	Rating Area 8	No Preference	17	254.09
	24872PA0020006	Rating Area 8	No Preference	18	262.13
	24872PA0020006	Rating Area 8	No Preference	19	270.17
	24872PA0020006	Rating Area 8	No Preference	20	278.50
	24872PA0020006	Rating Area 8	No Preference	21	287.11
	24872PA0020006	Rating Area 8	No Preference	22	287.11
	24872PA0020006	Rating Area 8	No Preference	23	287.11
	24872PA0020006	Rating Area 8	No Preference	24	287.11
	24872PA0020006	Rating Area 8	No Preference	25	288.26
	24872PA0020006	Rating Area 8	No Preference	26	294.00
	24872PA0020006	Rating Area 8	No Preference	27	300.89
	24872PA0020006	Rating Area 8	No Preference	28	312.09
	24872PA0020006	Rating Area 8	No Preference	29	321.28
	24872PA0020006	Rating Area 8	No Preference	30	325.87
	24872PA0020006	Rating Area 8	No Preference	31	332.76
	24872PA0020006	Rating Area 8	No Preference	32	339.65
	24872PA0020006	Rating Area 8	No Preference	33	343.96
	24872PA0020006	Rating Area 8	No Preference	34	348.55
	24872PA0020006	Rating Area 8	No Preference	35	350.85
	24872PA0020006	Rating Area 8	No Preference	36	353.15
	24872PA0020006	Rating Area 8	No Preference	37	355.44
	24872PA0020006	Rating Area 8	No Preference	38	357.74
	24872PA0020006	Rating Area 8	No Preference	39	362.33
	24872PA0020006	Rating Area 8	No Preference	40	366.93
	24872PA0020006	Rating Area 8	No Preference	41	373.82
	24872PA0020006	Rating Area 8	No Preference	42	380.42
	24872PA0020006	Rating Area 8	No Preference	43	389.61
	24872PA0020006	Rating Area 8	No Preference	44	401.09
	24872PA0020006	Rating Area 8	No Preference	45	414.59
	24872PA0020006	Rating Area 8	No Preference	46	430.67
	24872PA0020006	Rating Area 8	No Preference	47	448.75
	24872PA0020006	Rating Area 8	No Preference	48	469.42
	24872PA0020006	Rating Area 8	No Preference	49	489.81
	24872PA0020006	Rating Area 8	No Preference	50	512.78
	24872PA0020006	Rating Area 8	No Preference	51	535.46
	24872PA0020006	Rating Area 8	No Preference	52	560.44
	24872PA0020006	Rating Area 8	No Preference	53	585.70
	24872PA0020006	Rating Area 8	No Preference	54	612.98
	24872PA0020006	Rating Area 8	No Preference	55	640.26
	24872PA0020006	Rating Area 8	No Preference	56	669.83
	24872PA0020006	Rating Area 8	No Preference	57	699.69
	24872PA0020006	Rating Area 8	No Preference	58	731.56
	24872PA0020006	Rating Area 8	No Preference	59	747.35
	24872PA0020006	Rating Area 8	No Preference	60	779.22
	24872PA0020006	Rating Area 8	No Preference	61	806.78
	24872PA0020006	Rating Area 8	No Preference	62	824.87
	24872PA0020006	Rating Area 8	No Preference	63	847.55
	24872PA0020006	Rating Area 8	No Preference	64 and over	861.33
	24872PA0020006	Rating Area 9	No Preference	0-14	217.76
	24872PA0020006	Rating Area 9	No Preference	15	237.12
	24872PA0020006	Rating Area 9	No Preference	16	244.52
	24872PA0020006	Rating Area 9	No Preference	17	251.92
	24872PA0020006	Rating Area 9	No Preference	18	259.89
	24872PA0020006	Rating Area 9	No Preference	19	267.87
	24872PA0020006	Rating Area 9	No Preference	20	276.12
	24872PA0020006	Rating Area 9	No Preference	21	284.66
	24872PA0020006	Rating Area 9	No Preference	22	284.66
	24872PA0020006	Rating Area 9	No Preference	23	284.66
	24872PA0020006	Rating Area 9	No Preference	24	284.66
	24872PA0020006	Rating Area 9	No Preference	25	285.80
	24872PA0020006	Rating Area 9	No Preference	26	291.49
	24872PA0020006	Rating Area 9	No Preference	27	298.32
	24872PA0020006	Rating Area 9	No Preference	28	309.43
	24872PA0020006	Rating Area 9	No Preference	29	318.53
	24872PA0020006	Rating Area 9	No Preference	30	323.09
	24872PA0020006	Rating Area 9	No Preference	31	329.92
	24872PA0020006	Rating Area 9	No Preference	32	336.75
	24872PA0020006	Rating Area 9	No Preference	33	341.02
	24872PA0020006	Rating Area 9	No Preference	34	345.58
	24872PA0020006	Rating Area 9	No Preference	35	347.85
	24872PA0020006	Rating Area 9	No Preference	36	350.13
	24872PA0020006	Rating Area 9	No Preference	37	352.41
	24872PA0020006	Rating Area 9	No Preference	38	354.69
	24872PA0020006	Rating Area 9	No Preference	39	359.24
	24872PA0020006	Rating Area 9	No Preference	40	363.80

	24872PA0020006	Rating Area 9	No Preference	41	370.63
	24872PA0020006	Rating Area 9	No Preference	42	377.17
	24872PA0020006	Rating Area 9	No Preference	43	386.28
	24872PA0020006	Rating Area 9	No Preference	44	397.67
	24872PA0020006	Rating Area 9	No Preference	45	411.05
	24872PA0020006	Rating Area 9	No Preference	46	426.99
	24872PA0020006	Rating Area 9	No Preference	47	444.92
	24872PA0020006	Rating Area 9	No Preference	48	465.42
	24872PA0020006	Rating Area 9	No Preference	49	485.63
	24872PA0020006	Rating Area 9	No Preference	50	508.40
	24872PA0020006	Rating Area 9	No Preference	51	530.89
	24872PA0020006	Rating Area 9	No Preference	52	555.66
	24872PA0020006	Rating Area 9	No Preference	53	580.71
	24872PA0020006	Rating Area 9	No Preference	54	607.75
	24872PA0020006	Rating Area 9	No Preference	55	634.79
	24872PA0020006	Rating Area 9	No Preference	56	664.11
	24872PA0020006	Rating Area 9	No Preference	57	693.72
	24872PA0020006	Rating Area 9	No Preference	58	725.31
	24872PA0020006	Rating Area 9	No Preference	59	740.97
	24872PA0020006	Rating Area 9	No Preference	60	772.57
	24872PA0020006	Rating Area 9	No Preference	61	799.89
	24872PA0020006	Rating Area 9	No Preference	62	817.83
	24872PA0020006	Rating Area 9	No Preference	63	840.32
	24872PA0020006	Rating Area 9	No Preference	64 and over	853.98
	24872PA0020007	Rating Area 1	No Preference	0-14	170.36
	24872PA0020007	Rating Area 1	No Preference	15	185.50
	24872PA0020007	Rating Area 1	No Preference	16	191.29
	24872PA0020007	Rating Area 1	No Preference	17	197.08
	24872PA0020007	Rating Area 1	No Preference	18	203.32
	24872PA0020007	Rating Area 1	No Preference	19	209.55
	24872PA0020007	Rating Area 1	No Preference	20	216.01
	24872PA0020007	Rating Area 1	No Preference	21	222.69
	24872PA0020007	Rating Area 1	No Preference	22	222.69
	24872PA0020007	Rating Area 1	No Preference	23	222.69
	24872PA0020007	Rating Area 1	No Preference	24	222.69
	24872PA0020007	Rating Area 1	No Preference	25	223.58
	24872PA0020007	Rating Area 1	No Preference	26	228.03
	24872PA0020007	Rating Area 1	No Preference	27	233.38
	24872PA0020007	Rating Area 1	No Preference	28	242.06
	24872PA0020007	Rating Area 1	No Preference	29	249.19
	24872PA0020007	Rating Area 1	No Preference	30	252.75
	24872PA0020007	Rating Area 1	No Preference	31	258.09
	24872PA0020007	Rating Area 1	No Preference	32	263.44
	24872PA0020007	Rating Area 1	No Preference	33	266.78
	24872PA0020007	Rating Area 1	No Preference	34	270.35
	24872PA0020007	Rating Area 1	No Preference	35	272.13
	24872PA0020007	Rating Area 1	No Preference	36	273.91
	24872PA0020007	Rating Area 1	No Preference	37	275.70
	24872PA0020007	Rating Area 1	No Preference	38	277.47
	24872PA0020007	Rating Area 1	No Preference	39	281.03
	24872PA0020007	Rating Area 1	No Preference	40	284.60
	24872PA0020007	Rating Area 1	No Preference	41	289.94
	24872PA0020007	Rating Area 1	No Preference	42	295.06
	24872PA0020007	Rating Area 1	No Preference	43	302.19
	24872PA0020007	Rating Area 1	No Preference	44	311.10
	24872PA0020007	Rating Area 1	No Preference	45	321.57
	24872PA0020007	Rating Area 1	No Preference	46	334.04
	24872PA0020007	Rating Area 1	No Preference	47	348.06
	24872PA0020007	Rating Area 1	No Preference	48	364.09
	24872PA0020007	Rating Area 1	No Preference	49	379.91
	24872PA0020007	Rating Area 1	No Preference	50	397.72
	24872PA0020007	Rating Area 1	No Preference	51	415.32
	24872PA0020007	Rating Area 1	No Preference	52	434.69
	24872PA0020007	Rating Area 1	No Preference	53	454.29
	24872PA0020007	Rating Area 1	No Preference	54	475.44
	24872PA0020007	Rating Area 1	No Preference	55	496.60
	24872PA0020007	Rating Area 1	No Preference	56	519.53
	24872PA0020007	Rating Area 1	No Preference	57	542.70
	24872PA0020007	Rating Area 1	No Preference	58	567.41
	24872PA0020007	Rating Area 1	No Preference	59	579.66
	24872PA0020007	Rating Area 1	No Preference	60	604.39
	24872PA0020007	Rating Area 1	No Preference	61	625.75
	24872PA0020007	Rating Area 1	No Preference	62	639.79
	24872PA0020007	Rating Area 1	No Preference	63	657.38
	24872PA0020007	Rating Area 1	No Preference	64 and over	668.07
	24872PA0020007	Rating Area 2	No Preference	0-14	172.08
	24872PA0020007	Rating Area 2	No Preference	15	187.37
	24872PA0020007	Rating Area 2	No Preference	16	193.21
	24872PA0020007	Rating Area 2	No Preference	17	199.07
	24872PA0020007	Rating Area 2	No Preference	18	205.36
	24872PA0020007	Rating Area 2	No Preference	19	211.66
	24872PA0020007	Rating Area 2	No Preference	20	218.18
	24872PA0020007	Rating Area 2	No Preference	21	224.93
	24872PA0020007	Rating Area 2	No Preference	22	224.93
	24872PA0020007	Rating Area 2	No Preference	23	224.93
	24872PA0020007	Rating Area 2	No Preference	24	224.93
	24872PA0020007	Rating Area 2	No Preference	25	225.83
	24872PA0020007	Rating Area 2	No Preference	26	230.33
	24872PA0020007	Rating Area 2	No Preference	27	235.72
	24872PA0020007	Rating Area 2	No Preference	28	244.50
	24872PA0020007	Rating Area 2	No Preference	29	251.70
	24872PA0020007	Rating Area 2	No Preference	30	255.29
	24872PA0020007	Rating Area 2	No Preference	31	260.69
	24872PA0020007	Rating Area 2	No Preference	32	266.10
	24872PA0020007	Rating Area 2	No Preference	33	269.47
	24872PA0020007	Rating Area 2	No Preference	34	273.07
	24872PA0020007	Rating Area 2	No Preference	35	274.87
	24872PA0020007	Rating Area 2	No Preference	36	276.67
	24872PA0020007	Rating Area 2	No Preference	37	278.46
	24872PA0020007	Rating Area 2	No Preference	38	280.26
	24872PA0020007	Rating Area 2	No Preference	39	283.86
	24872PA0020007	Rating Area 2	No Preference	40	287.46
	24872PA0020007	Rating Area 2	No Preference	41	292.85
	24872PA0020007	Rating Area 2	No Preference	42	298.04
	24872PA0020007	Rating Area 2	No Preference	43	305.23
	24872PA0020007	Rating Area 2	No Preference	44	314.23
	24872PA0020007	Rating Area 2	No Preference	45	324.79
	24872PA0020007	Rating Area 2	No Preference	46	337.40
	24872PA0020007	Rating Area 2	No Preference	47	351.56
	24872PA0020007	Rating Area 2	No Preference	48	367.76

	24872PA0020007	Rating Area 2	No Preference	49	383.73
	24872PA0020007	Rating Area 2	No Preference	50	401.72
	24872PA0020007	Rating Area 2	No Preference	51	419.50
	24872PA0020007	Rating Area 2	No Preference	52	439.07
	24872PA0020007	Rating Area 2	No Preference	53	458.85
	24872PA0020007	Rating Area 2	No Preference	54	480.22
	24872PA0020007	Rating Area 2	No Preference	55	501.60
	24872PA0020007	Rating Area 2	No Preference	56	524.77
	24872PA0020007	Rating Area 2	No Preference	57	548.16
	24872PA0020007	Rating Area 2	No Preference	58	573.12
	24872PA0020007	Rating Area 2	No Preference	59	585.49
	24872PA0020007	Rating Area 2	No Preference	60	610.46
	24872PA0020007	Rating Area 2	No Preference	61	632.06
	24872PA0020007	Rating Area 2	No Preference	62	646.22
	24872PA0020007	Rating Area 2	No Preference	63	664.00
	24872PA0020007	Rating Area 2	No Preference	64 and over	674.79
	24872PA0020007	Rating Area 3	No Preference	0-14	202.70
	24872PA0020007	Rating Area 3	No Preference	15	220.72
	24872PA0020007	Rating Area 3	No Preference	16	227.60
	24872PA0020007	Rating Area 3	No Preference	17	234.49
	24872PA0020007	Rating Area 3	No Preference	18	241.92
	24872PA0020007	Rating Area 3	No Preference	19	249.34
	24872PA0020007	Rating Area 3	No Preference	20	257.02
	24872PA0020007	Rating Area 3	No Preference	21	264.97
	24872PA0020007	Rating Area 3	No Preference	22	264.97
	24872PA0020007	Rating Area 3	No Preference	23	264.97
	24872PA0020007	Rating Area 3	No Preference	24	264.97
	24872PA0020007	Rating Area 3	No Preference	25	266.03
	24872PA0020007	Rating Area 3	No Preference	26	271.33
	24872PA0020007	Rating Area 3	No Preference	27	277.69
	24872PA0020007	Rating Area 3	No Preference	28	288.02
	24872PA0020007	Rating Area 3	No Preference	29	296.50
	24872PA0020007	Rating Area 3	No Preference	30	300.74
	24872PA0020007	Rating Area 3	No Preference	31	307.10
	24872PA0020007	Rating Area 3	No Preference	32	313.46
	24872PA0020007	Rating Area 3	No Preference	33	317.43
	24872PA0020007	Rating Area 3	No Preference	34	321.67
	24872PA0020007	Rating Area 3	No Preference	35	323.80
	24872PA0020007	Rating Area 3	No Preference	36	325.91
	24872PA0020007	Rating Area 3	No Preference	37	328.04
	24872PA0020007	Rating Area 3	No Preference	38	330.15
	24872PA0020007	Rating Area 3	No Preference	39	334.39
	24872PA0020007	Rating Area 3	No Preference	40	338.63
	24872PA0020007	Rating Area 3	No Preference	41	344.99
	24872PA0020007	Rating Area 3	No Preference	42	351.09
	24872PA0020007	Rating Area 3	No Preference	43	359.56
	24872PA0020007	Rating Area 3	No Preference	44	370.17
	24872PA0020007	Rating Area 3	No Preference	45	382.61
	24872PA0020007	Rating Area 3	No Preference	46	397.46
	24872PA0020007	Rating Area 3	No Preference	47	414.15
	24872PA0020007	Rating Area 3	No Preference	48	433.22
	24872PA0020007	Rating Area 3	No Preference	49	452.04
	24872PA0020007	Rating Area 3	No Preference	50	473.24
	24872PA0020007	Rating Area 3	No Preference	51	494.17
	24872PA0020007	Rating Area 3	No Preference	52	517.22
	24872PA0020007	Rating Area 3	No Preference	53	540.54
	24872PA0020007	Rating Area 3	No Preference	54	565.71
	24872PA0020007	Rating Area 3	No Preference	55	590.88
	24872PA0020007	Rating Area 3	No Preference	56	618.17
	24872PA0020007	Rating Area 3	No Preference	57	645.73
	24872PA0020007	Rating Area 3	No Preference	58	675.14
	24872PA0020007	Rating Area 3	No Preference	59	689.71
	24872PA0020007	Rating Area 3	No Preference	60	719.13
	24872PA0020007	Rating Area 3	No Preference	61	744.57
	24872PA0020007	Rating Area 3	No Preference	62	761.26
	24872PA0020007	Rating Area 3	No Preference	63	782.19
	24872PA0020007	Rating Area 3	No Preference	64 and over	794.91
	24872PA0020007	Rating Area 4	No Preference	0-14	178.45
	24872PA0020007	Rating Area 4	No Preference	15	194.31
	24872PA0020007	Rating Area 4	No Preference	16	200.38
	24872PA0020007	Rating Area 4	No Preference	17	206.44
	24872PA0020007	Rating Area 4	No Preference	18	212.97
	24872PA0020007	Rating Area 4	No Preference	19	219.50
	24872PA0020007	Rating Area 4	No Preference	20	226.28
	24872PA0020007	Rating Area 4	No Preference	21	233.27
	24872PA0020007	Rating Area 4	No Preference	22	233.27
	24872PA0020007	Rating Area 4	No Preference	23	233.27
	24872PA0020007	Rating Area 4	No Preference	24	233.27
	24872PA0020007	Rating Area 4	No Preference	25	234.20
	24872PA0020007	Rating Area 4	No Preference	26	238.87
	24872PA0020007	Rating Area 4	No Preference	27	244.47
	24872PA0020007	Rating Area 4	No Preference	28	253.57
	24872PA0020007	Rating Area 4	No Preference	29	261.03
	24872PA0020007	Rating Area 4	No Preference	30	264.76
	24872PA0020007	Rating Area 4	No Preference	31	270.36
	24872PA0020007	Rating Area 4	No Preference	32	275.96
	24872PA0020007	Rating Area 4	No Preference	33	279.46
	24872PA0020007	Rating Area 4	No Preference	34	283.19
	24872PA0020007	Rating Area 4	No Preference	35	285.06
	24872PA0020007	Rating Area 4	No Preference	36	286.93
	24872PA0020007	Rating Area 4	No Preference	37	288.79
	24872PA0020007	Rating Area 4	No Preference	38	290.66
	24872PA0020007	Rating Area 4	No Preference	39	294.39
	24872PA0020007	Rating Area 4	No Preference	40	298.12
	24872PA0020007	Rating Area 4	No Preference	41	303.72
	24872PA0020007	Rating Area 4	No Preference	42	309.08
	24872PA0020007	Rating Area 4	No Preference	43	316.54
	24872PA0020007	Rating Area 4	No Preference	44	325.88
	24872PA0020007	Rating Area 4	No Preference	45	336.84
	24872PA0020007	Rating Area 4	No Preference	46	349.91
	24872PA0020007	Rating Area 4	No Preference	47	364.60
	24872PA0020007	Rating Area 4	No Preference	48	381.40
	24872PA0020007	Rating Area 4	No Preference	49	397.96
	24872PA0020007	Rating Area 4	No Preference	50	416.63
	24872PA0020007	Rating Area 4	No Preference	51	435.05
	24872PA0020007	Rating Area 4	No Preference	52	455.34
	24872PA0020007	Rating Area 4	No Preference	53	475.87
	24872PA0020007	Rating Area 4	No Preference	54	498.03
	24872PA0020007	Rating Area 4	No Preference	55	520.20
	24872PA0020007	Rating Area 4	No Preference	56	544.22

	24872PA0020007	Rating Area 4	No Preference	57	568.48
	24872PA0020007	Rating Area 4	No Preference	58	594.37
	24872PA0020007	Rating Area 4	No Preference	59	607.20
	24872PA0020007	Rating Area 4	No Preference	60	633.10
	24872PA0020007	Rating Area 4	No Preference	61	655.49
	24872PA0020007	Rating Area 4	No Preference	62	670.18
	24872PA0020007	Rating Area 4	No Preference	63	688.61
	24872PA0020007	Rating Area 4	No Preference	64 and over	699.81
	24872PA0020007	Rating Area 5	No Preference	0-14	175.49
	24872PA0020007	Rating Area 5	No Preference	15	191.09
	24872PA0020007	Rating Area 5	No Preference	16	197.05
	24872PA0020007	Rating Area 5	No Preference	17	203.01
	24872PA0020007	Rating Area 5	No Preference	18	209.44
	24872PA0020007	Rating Area 5	No Preference	19	215.86
	24872PA0020007	Rating Area 5	No Preference	20	222.52
	24872PA0020007	Rating Area 5	No Preference	21	229.40
	24872PA0020007	Rating Area 5	No Preference	22	229.40
	24872PA0020007	Rating Area 5	No Preference	23	229.40
	24872PA0020007	Rating Area 5	No Preference	24	229.40
	24872PA0020007	Rating Area 5	No Preference	25	230.32
	24872PA0020007	Rating Area 5	No Preference	26	234.91
	24872PA0020007	Rating Area 5	No Preference	27	240.41
	24872PA0020007	Rating Area 5	No Preference	28	249.36
	24872PA0020007	Rating Area 5	No Preference	29	256.70
	24872PA0020007	Rating Area 5	No Preference	30	260.36
	24872PA0020007	Rating Area 5	No Preference	31	265.87
	24872PA0020007	Rating Area 5	No Preference	32	271.38
	24872PA0020007	Rating Area 5	No Preference	33	274.82
	24872PA0020007	Rating Area 5	No Preference	34	278.49
	24872PA0020007	Rating Area 5	No Preference	35	280.33
	24872PA0020007	Rating Area 5	No Preference	36	282.16
	24872PA0020007	Rating Area 5	No Preference	37	284.00
	24872PA0020007	Rating Area 5	No Preference	38	285.83
	24872PA0020007	Rating Area 5	No Preference	39	289.50
	24872PA0020007	Rating Area 5	No Preference	40	293.17
	24872PA0020007	Rating Area 5	No Preference	41	298.68
	24872PA0020007	Rating Area 5	No Preference	42	303.96
	24872PA0020007	Rating Area 5	No Preference	43	311.30
	24872PA0020007	Rating Area 5	No Preference	44	320.47
	24872PA0020007	Rating Area 5	No Preference	45	331.25
	24872PA0020007	Rating Area 5	No Preference	46	344.10
	24872PA0020007	Rating Area 5	No Preference	47	358.55
	24872PA0020007	Rating Area 5	No Preference	48	375.06
	24872PA0020007	Rating Area 5	No Preference	49	391.35
	24872PA0020007	Rating Area 5	No Preference	50	409.71
	24872PA0020007	Rating Area 5	No Preference	51	427.84
	24872PA0020007	Rating Area 5	No Preference	52	447.79
	24872PA0020007	Rating Area 5	No Preference	53	467.98
	24872PA0020007	Rating Area 5	No Preference	54	489.76
	24872PA0020007	Rating Area 5	No Preference	55	511.56
	24872PA0020007	Rating Area 5	No Preference	56	535.19
	24872PA0020007	Rating Area 5	No Preference	57	559.05
	24872PA0020007	Rating Area 5	No Preference	58	584.51
	24872PA0020007	Rating Area 5	No Preference	59	597.13
	24872PA0020007	Rating Area 5	No Preference	60	622.59
	24872PA0020007	Rating Area 5	No Preference	61	644.62
	24872PA0020007	Rating Area 5	No Preference	62	659.07
	24872PA0020007	Rating Area 5	No Preference	63	677.19
	24872PA0020007	Rating Area 5	No Preference	64 and over	688.20
	24872PA0020007	Rating Area 6	No Preference	0-14	203.85
	24872PA0020007	Rating Area 6	No Preference	15	221.97
	24872PA0020007	Rating Area 6	No Preference	16	228.89
	24872PA0020007	Rating Area 6	No Preference	17	235.83
	24872PA0020007	Rating Area 6	No Preference	18	243.29
	24872PA0020007	Rating Area 6	No Preference	19	250.75
	24872PA0020007	Rating Area 6	No Preference	20	258.48
	24872PA0020007	Rating Area 6	No Preference	21	266.47
	24872PA0020007	Rating Area 6	No Preference	22	266.47
	24872PA0020007	Rating Area 6	No Preference	23	266.47
	24872PA0020007	Rating Area 6	No Preference	24	266.47
	24872PA0020007	Rating Area 6	No Preference	25	267.54
	24872PA0020007	Rating Area 6	No Preference	26	272.86
	24872PA0020007	Rating Area 6	No Preference	27	279.26
	24872PA0020007	Rating Area 6	No Preference	28	289.65
	24872PA0020007	Rating Area 6	No Preference	29	298.18
	24872PA0020007	Rating Area 6	No Preference	30	302.44
	24872PA0020007	Rating Area 6	No Preference	31	308.84
	24872PA0020007	Rating Area 6	No Preference	32	315.23
	24872PA0020007	Rating Area 6	No Preference	33	319.23
	24872PA0020007	Rating Area 6	No Preference	34	323.50
	24872PA0020007	Rating Area 6	No Preference	35	325.62
	24872PA0020007	Rating Area 6	No Preference	36	327.76
	24872PA0020007	Rating Area 6	No Preference	37	329.89
	24872PA0020007	Rating Area 6	No Preference	38	332.02
	24872PA0020007	Rating Area 6	No Preference	39	336.29
	24872PA0020007	Rating Area 6	No Preference	40	340.55
	24872PA0020007	Rating Area 6	No Preference	41	346.94
	24872PA0020007	Rating Area 6	No Preference	42	353.08
	24872PA0020007	Rating Area 6	No Preference	43	361.60
	24872PA0020007	Rating Area 6	No Preference	44	372.26
	24872PA0020007	Rating Area 6	No Preference	45	384.79
	24872PA0020007	Rating Area 6	No Preference	46	399.71
	24872PA0020007	Rating Area 6	No Preference	47	416.49
	24872PA0020007	Rating Area 6	No Preference	48	435.68
	24872PA0020007	Rating Area 6	No Preference	49	454.59
	24872PA0020007	Rating Area 6	No Preference	50	475.91
	24872PA0020007	Rating Area 6	No Preference	51	496.97
	24872PA0020007	Rating Area 6	No Preference	52	520.15
	24872PA0020007	Rating Area 6	No Preference	53	543.60
	24872PA0020007	Rating Area 6	No Preference	54	568.91
	24872PA0020007	Rating Area 6	No Preference	55	594.23
	24872PA0020007	Rating Area 6	No Preference	56	621.67
	24872PA0020007	Rating Area 6	No Preference	57	649.39
	24872PA0020007	Rating Area 6	No Preference	58	678.97
	24872PA0020007	Rating Area 6	No Preference	59	693.62
	24872PA0020007	Rating Area 6	No Preference	60	723.20
	24872PA0020007	Rating Area 6	No Preference	61	748.79
	24872PA0020007	Rating Area 6	No Preference	62	765.56
	24872PA0020007	Rating Area 6	No Preference	63	786.62
	24872PA0020007	Rating Area 6	No Preference	64 and over	799.41

	24872PA0020007	Rating Area 7	No Preference	0-14	208.79
	24872PA0020007	Rating Area 7	No Preference	15	227.35
	24872PA0020007	Rating Area 7	No Preference	16	234.45
	24872PA0020007	Rating Area 7	No Preference	17	241.55
	24872PA0020007	Rating Area 7	No Preference	18	249.18
	24872PA0020007	Rating Area 7	No Preference	19	256.83
	24872PA0020007	Rating Area 7	No Preference	20	264.74
	24872PA0020007	Rating Area 7	No Preference	21	272.93
	24872PA0020007	Rating Area 7	No Preference	22	272.93
	24872PA0020007	Rating Area 7	No Preference	23	272.93
	24872PA0020007	Rating Area 7	No Preference	24	272.93
	24872PA0020007	Rating Area 7	No Preference	25	274.02
	24872PA0020007	Rating Area 7	No Preference	26	279.48
	24872PA0020007	Rating Area 7	No Preference	27	286.04
	24872PA0020007	Rating Area 7	No Preference	28	296.68
	24872PA0020007	Rating Area 7	No Preference	29	305.41
	24872PA0020007	Rating Area 7	No Preference	30	309.77
	24872PA0020007	Rating Area 7	No Preference	31	316.33
	24872PA0020007	Rating Area 7	No Preference	32	322.88
	24872PA0020007	Rating Area 7	No Preference	33	326.97
	24872PA0020007	Rating Area 7	No Preference	34	331.34
	24872PA0020007	Rating Area 7	No Preference	35	333.52
	24872PA0020007	Rating Area 7	No Preference	36	335.71
	24872PA0020007	Rating Area 7	No Preference	37	337.89
	24872PA0020007	Rating Area 7	No Preference	38	340.08
	24872PA0020007	Rating Area 7	No Preference	39	344.43
	24872PA0020007	Rating Area 7	No Preference	40	348.80
	24872PA0020007	Rating Area 7	No Preference	41	355.36
	24872PA0020007	Rating Area 7	No Preference	42	361.63
	24872PA0020007	Rating Area 7	No Preference	43	370.37
	24872PA0020007	Rating Area 7	No Preference	44	381.29
	24872PA0020007	Rating Area 7	No Preference	45	394.12
	24872PA0020007	Rating Area 7	No Preference	46	409.40
	24872PA0020007	Rating Area 7	No Preference	47	426.59
	24872PA0020007	Rating Area 7	No Preference	48	446.24
	24872PA0020007	Rating Area 7	No Preference	49	465.62
	24872PA0020007	Rating Area 7	No Preference	50	487.45
	24872PA0020007	Rating Area 7	No Preference	51	509.02
	24872PA0020007	Rating Area 7	No Preference	52	532.75
	24872PA0020007	Rating Area 7	No Preference	53	556.78
	24872PA0020007	Rating Area 7	No Preference	54	582.70
	24872PA0020007	Rating Area 7	No Preference	55	608.64
	24872PA0020007	Rating Area 7	No Preference	56	636.74
	24872PA0020007	Rating Area 7	No Preference	57	665.13
	24872PA0020007	Rating Area 7	No Preference	58	695.43
	24872PA0020007	Rating Area 7	No Preference	59	710.43
	24872PA0020007	Rating Area 7	No Preference	60	740.73
	24872PA0020007	Rating Area 7	No Preference	61	766.93
	24872PA0020007	Rating Area 7	No Preference	62	784.13
	24872PA0020007	Rating Area 7	No Preference	63	805.68
	24872PA0020007	Rating Area 7	No Preference	64 and over	818.79
	24872PA0020007	Rating Area 8	No Preference	0-14	199.04
	24872PA0020007	Rating Area 8	No Preference	15	216.73
	24872PA0020007	Rating Area 8	No Preference	16	223.50
	24872PA0020007	Rating Area 8	No Preference	17	230.26
	24872PA0020007	Rating Area 8	No Preference	18	237.55
	24872PA0020007	Rating Area 8	No Preference	19	244.83
	24872PA0020007	Rating Area 8	No Preference	20	252.37
	24872PA0020007	Rating Area 8	No Preference	21	260.18
	24872PA0020007	Rating Area 8	No Preference	22	260.18
	24872PA0020007	Rating Area 8	No Preference	23	260.18
	24872PA0020007	Rating Area 8	No Preference	24	260.18
	24872PA0020007	Rating Area 8	No Preference	25	261.23
	24872PA0020007	Rating Area 8	No Preference	26	266.42
	24872PA0020007	Rating Area 8	No Preference	27	272.67
	24872PA0020007	Rating Area 8	No Preference	28	282.81
	24872PA0020007	Rating Area 8	No Preference	29	291.14
	24872PA0020007	Rating Area 8	No Preference	30	295.30
	24872PA0020007	Rating Area 8	No Preference	31	301.54
	24872PA0020007	Rating Area 8	No Preference	32	307.79
	24872PA0020007	Rating Area 8	No Preference	33	311.70
	24872PA0020007	Rating Area 8	No Preference	34	315.86
	24872PA0020007	Rating Area 8	No Preference	35	317.94
	24872PA0020007	Rating Area 8	No Preference	36	320.02
	24872PA0020007	Rating Area 8	No Preference	37	322.11
	24872PA0020007	Rating Area 8	No Preference	38	324.19
	24872PA0020007	Rating Area 8	No Preference	39	328.35
	24872PA0020007	Rating Area 8	No Preference	40	332.51
	24872PA0020007	Rating Area 8	No Preference	41	338.76
	24872PA0020007	Rating Area 8	No Preference	42	344.74
	24872PA0020007	Rating Area 8	No Preference	43	353.06
	24872PA0020007	Rating Area 8	No Preference	44	363.47
	24872PA0020007	Rating Area 8	No Preference	45	375.70
	24872PA0020007	Rating Area 8	No Preference	46	390.28
	24872PA0020007	Rating Area 8	No Preference	47	406.66
	24872PA0020007	Rating Area 8	No Preference	48	425.40
	24872PA0020007	Rating Area 8	No Preference	49	443.86
	24872PA0020007	Rating Area 8	No Preference	50	464.68
	24872PA0020007	Rating Area 8	No Preference	51	485.24
	24872PA0020007	Rating Area 8	No Preference	52	507.87
	24872PA0020007	Rating Area 8	No Preference	53	530.77
	24872PA0020007	Rating Area 8	No Preference	54	555.48
	24872PA0020007	Rating Area 8	No Preference	55	580.20
	24872PA0020007	Rating Area 8	No Preference	56	607.00
	24872PA0020007	Rating Area 8	No Preference	57	634.06
	24872PA0020007	Rating Area 8	No Preference	58	662.94
	24872PA0020007	Rating Area 8	No Preference	59	677.25
	24872PA0020007	Rating Area 8	No Preference	60	706.13
	24872PA0020007	Rating Area 8	No Preference	61	731.10
	24872PA0020007	Rating Area 8	No Preference	62	747.50
	24872PA0020007	Rating Area 8	No Preference	63	768.05
	24872PA0020007	Rating Area 8	No Preference	64 and over	780.54
	24872PA0020007	Rating Area 9	No Preference	0-14	197.34
	24872PA0020007	Rating Area 9	No Preference	15	214.88
	24872PA0020007	Rating Area 9	No Preference	16	221.59
	24872PA0020007	Rating Area 9	No Preference	17	228.30
	24872PA0020007	Rating Area 9	No Preference	18	235.51
	24872PA0020007	Rating Area 9	No Preference	19	242.74
	24872PA0020007	Rating Area 9	No Preference	20	250.22
	24872PA0020007	Rating Area 9	No Preference	21	257.96

	24872PA0020007	Rating Area 9	No Preference	22	257.96
	24872PA0020007	Rating Area 9	No Preference	23	257.96
	24872PA0020007	Rating Area 9	No Preference	24	257.96
	24872PA0020007	Rating Area 9	No Preference	25	258.99
	24872PA0020007	Rating Area 9	No Preference	26	264.15
	24872PA0020007	Rating Area 9	No Preference	27	270.35
	24872PA0020007	Rating Area 9	No Preference	28	280.41
	24872PA0020007	Rating Area 9	No Preference	29	288.66
	24872PA0020007	Rating Area 9	No Preference	30	292.78
	24872PA0020007	Rating Area 9	No Preference	31	298.97
	24872PA0020007	Rating Area 9	No Preference	32	305.17
	24872PA0020007	Rating Area 9	No Preference	33	309.04
	24872PA0020007	Rating Area 9	No Preference	34	313.16
	24872PA0020007	Rating Area 9	No Preference	35	315.23
	24872PA0020007	Rating Area 9	No Preference	36	317.29
	24872PA0020007	Rating Area 9	No Preference	37	319.35
	24872PA0020007	Rating Area 9	No Preference	38	321.42
	24872PA0020007	Rating Area 9	No Preference	39	325.55
	24872PA0020007	Rating Area 9	No Preference	40	329.67
	24872PA0020007	Rating Area 9	No Preference	41	335.86
	24872PA0020007	Rating Area 9	No Preference	42	341.80
	24872PA0020007	Rating Area 9	No Preference	43	350.05
	24872PA0020007	Rating Area 9	No Preference	44	360.37
	24872PA0020007	Rating Area 9	No Preference	45	372.50
	24872PA0020007	Rating Area 9	No Preference	46	386.94
	24872PA0020007	Rating Area 9	No Preference	47	403.19
	24872PA0020007	Rating Area 9	No Preference	48	421.76
	24872PA0020007	Rating Area 9	No Preference	49	440.08
	24872PA0020007	Rating Area 9	No Preference	50	460.72
	24872PA0020007	Rating Area 9	No Preference	51	481.10
	24872PA0020007	Rating Area 9	No Preference	52	503.53
	24872PA0020007	Rating Area 9	No Preference	53	526.24
	24872PA0020007	Rating Area 9	No Preference	54	550.74
	24872PA0020007	Rating Area 9	No Preference	55	575.25
	24872PA0020007	Rating Area 9	No Preference	56	601.82
	24872PA0020007	Rating Area 9	No Preference	57	628.65
	24872PA0020007	Rating Area 9	No Preference	58	657.29
	24872PA0020007	Rating Area 9	No Preference	59	671.47
	24872PA0020007	Rating Area 9	No Preference	60	700.10
	24872PA0020007	Rating Area 9	No Preference	61	724.87
	24872PA0020007	Rating Area 9	No Preference	62	741.12
	24872PA0020007	Rating Area 9	No Preference	63	761.49
	24872PA0020007	Rating Area 9	No Preference	64 and over	773.88

2019 Rates Table Template v8.1	All fields with an asterisk (*) are required. To validate press Validate button or Ctrl + Shift + I. To finalize, press Finalize button or Ctrl + Shift + F.			
	If you are in a community rating state, select Family-Tier Rates under Rating Method and fill in all columns.			
	If you are not in a community rating state, select Age-Based Rates under Rating Method and provide an Individual Rate for every age band.			
	If Tobacco is Tobacco User/Non-Tobacco User, you must give a rate for Tobacco Use and Non-Tobacco Use.			
	To add a new sheet, press the Add Sheet button, or Ctrl + Shift + H. All plans must have the same dates on a sheet.			
HIOS Issuer ID*	24872			
Federal TIN*	25-1756858			
Rate Effective Date*	4/1/2019			
Rate Expiration Date*	6/30/2019			
Rating Method*	Age-Based Rates			
Plan ID*	Rating Area ID*	Tobacco*	Age*	Individual Rate*
Required: Enter the 14-character Plan ID	Required: Select the Rating Area ID	Required: Select if Tobacco use of subscriber is used to determine if a person is eligible for a rate from a plan	Required: Select the age of a subscriber eligible for the rate	Required: Enter the rate of an Individual Non-Tobacco or No Preference enrollee on a plan
24872PA0020001	Rating Area 1	No Preference	0-14	155.38
24872PA0020001	Rating Area 1	No Preference	15	169.19
24872PA0020001	Rating Area 1	No Preference	16	174.47
24872PA0020001	Rating Area 1	No Preference	17	179.75
24872PA0020001	Rating Area 1	No Preference	18	185.44
24872PA0020001	Rating Area 1	No Preference	19	191.13
24872PA0020001	Rating Area 1	No Preference	20	197.02
24872PA0020001	Rating Area 1	No Preference	21	203.11
24872PA0020001	Rating Area 1	No Preference	22	203.11
24872PA0020001	Rating Area 1	No Preference	23	203.11
24872PA0020001	Rating Area 1	No Preference	24	203.11
24872PA0020001	Rating Area 1	No Preference	25	203.92
24872PA0020001	Rating Area 1	No Preference	26	207.98
24872PA0020001	Rating Area 1	No Preference	27	212.86
24872PA0020001	Rating Area 1	No Preference	28	220.78
24872PA0020001	Rating Area 1	No Preference	29	227.28
24872PA0020001	Rating Area 1	No Preference	30	230.53
24872PA0020001	Rating Area 1	No Preference	31	235.40
24872PA0020001	Rating Area 1	No Preference	32	240.28
24872PA0020001	Rating Area 1	No Preference	33	243.33
24872PA0020001	Rating Area 1	No Preference	34	246.58
24872PA0020001	Rating Area 1	No Preference	35	248.20
24872PA0020001	Rating Area 1	No Preference	36	249.83
24872PA0020001	Rating Area 1	No Preference	37	251.45
24872PA0020001	Rating Area 1	No Preference	38	253.08
24872PA0020001	Rating Area 1	No Preference	39	256.32
24872PA0020001	Rating Area 1	No Preference	40	259.57
24872PA0020001	Rating Area 1	No Preference	41	264.45
24872PA0020001	Rating Area 1	No Preference	42	269.12
24872PA0020001	Rating Area 1	No Preference	43	275.62
24872PA0020001	Rating Area 1	No Preference	44	283.74
24872PA0020001	Rating Area 1	No Preference	45	293.29
24872PA0020001	Rating Area 1	No Preference	46	304.67
24872PA0020001	Rating Area 1	No Preference	47	317.46
24872PA0020001	Rating Area 1	No Preference	48	332.08
24872PA0020001	Rating Area 1	No Preference	49	346.51
24872PA0020001	Rating Area 1	No Preference	50	362.75
24872PA0020001	Rating Area 1	No Preference	51	378.80
24872PA0020001	Rating Area 1	No Preference	52	396.47
24872PA0020001	Rating Area 1	No Preference	53	414.34
24872PA0020001	Rating Area 1	No Preference	54	433.64
24872PA0020001	Rating Area 1	No Preference	55	452.94
24872PA0020001	Rating Area 1	No Preference	56	473.86
24872PA0020001	Rating Area 1	No Preference	57	494.98
24872PA0020001	Rating Area 1	No Preference	58	517.52
24872PA0020001	Rating Area 1	No Preference	59	528.70
24872PA0020001	Rating Area 1	No Preference	60	551.24
24872PA0020001	Rating Area 1	No Preference	61	570.74
24872PA0020001	Rating Area 1	No Preference	62	583.54
24872PA0020001	Rating Area 1	No Preference	63	599.58
24872PA0020001	Rating Area 1	No Preference	64 and over	609.33
24872PA0020001	Rating Area 2	No Preference	0-14	156.96
24872PA0020001	Rating Area 2	No Preference	15	170.91
24872PA0020001	Rating Area 2	No Preference	16	176.24
24872PA0020001	Rating Area 2	No Preference	17	181.58
24872PA0020001	Rating Area 2	No Preference	18	187.32
24872PA0020001	Rating Area 2	No Preference	19	193.06
24872PA0020001	Rating Area 2	No Preference	20	199.01
24872PA0020001	Rating Area 2	No Preference	21	205.17
24872PA0020001	Rating Area 2	No Preference	22	205.17
24872PA0020001	Rating Area 2	No Preference	23	205.17
24872PA0020001	Rating Area 2	No Preference	24	205.17
24872PA0020001	Rating Area 2	No Preference	25	205.99
24872PA0020001	Rating Area 2	No Preference	26	210.09
24872PA0020001	Rating Area 2	No Preference	27	215.02
24872PA0020001	Rating Area 2	No Preference	28	223.02
24872PA0020001	Rating Area 2	No Preference	29	229.59
24872PA0020001	Rating Area 2	No Preference	30	232.87
24872PA0020001	Rating Area 2	No Preference	31	237.79
24872PA0020001	Rating Area 2	No Preference	32	242.72
24872PA0020001	Rating Area 2	No Preference	33	245.79
24872PA0020001	Rating Area 2	No Preference	34	249.08
24872PA0020001	Rating Area 2	No Preference	35	250.72
24872PA0020001	Rating Area 2	No Preference	36	252.36
24872PA0020001	Rating Area 2	No Preference	37	254.00
24872PA0020001	Rating Area 2	No Preference	38	255.64
24872PA0020001	Rating Area 2	No Preference	39	258.92
24872PA0020001	Rating Area 2	No Preference	40	262.21
24872PA0020001	Rating Area 2	No Preference	41	267.13
24872PA0020001	Rating Area 2	No Preference	42	271.85
24872PA0020001	Rating Area 2	No Preference	43	278.42
24872PA0020001	Rating Area 2	No Preference	44	286.62
24872PA0020001	Rating Area 2	No Preference	45	296.27
24872PA0020001	Rating Area 2	No Preference	46	307.76
24872PA0020001	Rating Area 2	No Preference	47	320.68
24872PA0020001	Rating Area 2	No Preference	48	335.45
24872PA0020001	Rating Area 2	No Preference	49	350.02
24872PA0020001	Rating Area 2	No Preference	50	366.43
24872PA0020001	Rating Area 2	No Preference	51	382.64
24872PA0020001	Rating Area 2	No Preference	52	400.49

	24872PA0020001	Rating Area 2	No Preference	53	418.55
	24872PA0020001	Rating Area 2	No Preference	54	438.04
	24872PA0020001	Rating Area 2	No Preference	55	457.53
	24872PA0020001	Rating Area 2	No Preference	56	478.66
	24872PA0020001	Rating Area 2	No Preference	57	500.00
	24872PA0020001	Rating Area 2	No Preference	58	522.77
	24872PA0020001	Rating Area 2	No Preference	59	534.06
	24872PA0020001	Rating Area 2	No Preference	60	556.83
	24872PA0020001	Rating Area 2	No Preference	61	576.53
	24872PA0020001	Rating Area 2	No Preference	62	589.45
	24872PA0020001	Rating Area 2	No Preference	63	605.66
	24872PA0020001	Rating Area 2	No Preference	64 and over	615.51
	24872PA0020001	Rating Area 3	No Preference	0-14	184.89
	24872PA0020001	Rating Area 3	No Preference	15	201.32
	24872PA0020001	Rating Area 3	No Preference	16	207.60
	24872PA0020001	Rating Area 3	No Preference	17	213.89
	24872PA0020001	Rating Area 3	No Preference	18	220.65
	24872PA0020001	Rating Area 3	No Preference	19	227.42
	24872PA0020001	Rating Area 3	No Preference	20	234.43
	24872PA0020001	Rating Area 3	No Preference	21	241.68
	24872PA0020001	Rating Area 3	No Preference	22	241.68
	24872PA0020001	Rating Area 3	No Preference	23	241.68
	24872PA0020001	Rating Area 3	No Preference	24	241.68
	24872PA0020001	Rating Area 3	No Preference	25	242.65
	24872PA0020001	Rating Area 3	No Preference	26	247.48
	24872PA0020001	Rating Area 3	No Preference	27	253.28
	24872PA0020001	Rating Area 3	No Preference	28	262.71
	24872PA0020001	Rating Area 3	No Preference	29	270.44
	24872PA0020001	Rating Area 3	No Preference	30	274.31
	24872PA0020001	Rating Area 3	No Preference	31	280.11
	24872PA0020001	Rating Area 3	No Preference	32	285.91
	24872PA0020001	Rating Area 3	No Preference	33	289.53
	24872PA0020001	Rating Area 3	No Preference	34	293.40
	24872PA0020001	Rating Area 3	No Preference	35	295.33
	24872PA0020001	Rating Area 3	No Preference	36	297.27
	24872PA0020001	Rating Area 3	No Preference	37	299.20
	24872PA0020001	Rating Area 3	No Preference	38	301.13
	24872PA0020001	Rating Area 3	No Preference	39	305.00
	24872PA0020001	Rating Area 3	No Preference	40	308.87
	24872PA0020001	Rating Area 3	No Preference	41	314.67
	24872PA0020001	Rating Area 3	No Preference	42	320.23
	24872PA0020001	Rating Area 3	No Preference	43	327.96
	24872PA0020001	Rating Area 3	No Preference	44	337.63
	24872PA0020001	Rating Area 3	No Preference	45	348.99
	24872PA0020001	Rating Area 3	No Preference	46	362.52
	24872PA0020001	Rating Area 3	No Preference	47	377.75
	24872PA0020001	Rating Area 3	No Preference	48	395.15
	24872PA0020001	Rating Area 3	No Preference	49	412.31
	24872PA0020001	Rating Area 3	No Preference	50	431.64
	24872PA0020001	Rating Area 3	No Preference	51	450.73
	24872PA0020001	Rating Area 3	No Preference	52	471.76
	24872PA0020001	Rating Area 3	No Preference	53	493.03
	24872PA0020001	Rating Area 3	No Preference	54	515.99
	24872PA0020001	Rating Area 3	No Preference	55	538.95
	24872PA0020001	Rating Area 3	No Preference	56	563.84
	24872PA0020001	Rating Area 3	No Preference	57	588.97
	24872PA0020001	Rating Area 3	No Preference	58	615.80
	24872PA0020001	Rating Area 3	No Preference	59	629.09
	24872PA0020001	Rating Area 3	No Preference	60	655.92
	24872PA0020001	Rating Area 3	No Preference	61	679.12
	24872PA0020001	Rating Area 3	No Preference	62	694.35
	24872PA0020001	Rating Area 3	No Preference	63	713.44
	24872PA0020001	Rating Area 3	No Preference	64 and over	725.04
	24872PA0020001	Rating Area 4	No Preference	0-14	162.77
	24872PA0020001	Rating Area 4	No Preference	15	177.24
	24872PA0020001	Rating Area 4	No Preference	16	182.77
	24872PA0020001	Rating Area 4	No Preference	17	188.30
	24872PA0020001	Rating Area 4	No Preference	18	194.26
	24872PA0020001	Rating Area 4	No Preference	19	200.22
	24872PA0020001	Rating Area 4	No Preference	20	206.39
	24872PA0020001	Rating Area 4	No Preference	21	212.77
	24872PA0020001	Rating Area 4	No Preference	22	212.77
	24872PA0020001	Rating Area 4	No Preference	23	212.77
	24872PA0020001	Rating Area 4	No Preference	24	212.77
	24872PA0020001	Rating Area 4	No Preference	25	213.62
	24872PA0020001	Rating Area 4	No Preference	26	217.88
	24872PA0020001	Rating Area 4	No Preference	27	222.98
	24872PA0020001	Rating Area 4	No Preference	28	231.28
	24872PA0020001	Rating Area 4	No Preference	29	238.09
	24872PA0020001	Rating Area 4	No Preference	30	241.49
	24872PA0020001	Rating Area 4	No Preference	31	246.60
	24872PA0020001	Rating Area 4	No Preference	32	251.71
	24872PA0020001	Rating Area 4	No Preference	33	254.90
	24872PA0020001	Rating Area 4	No Preference	34	258.30
	24872PA0020001	Rating Area 4	No Preference	35	260.00
	24872PA0020001	Rating Area 4	No Preference	36	261.71
	24872PA0020001	Rating Area 4	No Preference	37	263.41
	24872PA0020001	Rating Area 4	No Preference	38	265.11
	24872PA0020001	Rating Area 4	No Preference	39	268.52
	24872PA0020001	Rating Area 4	No Preference	40	271.92
	24872PA0020001	Rating Area 4	No Preference	41	277.03
	24872PA0020001	Rating Area 4	No Preference	42	281.92
	24872PA0020001	Rating Area 4	No Preference	43	288.73
	24872PA0020001	Rating Area 4	No Preference	44	297.24
	24872PA0020001	Rating Area 4	No Preference	45	307.24
	24872PA0020001	Rating Area 4	No Preference	46	319.16
	24872PA0020001	Rating Area 4	No Preference	47	332.56
	24872PA0020001	Rating Area 4	No Preference	48	347.88
	24872PA0020001	Rating Area 4	No Preference	49	362.99
	24872PA0020001	Rating Area 4	No Preference	50	380.01
	24872PA0020001	Rating Area 4	No Preference	51	396.82
	24872PA0020001	Rating Area 4	No Preference	52	415.33
	24872PA0020001	Rating Area 4	No Preference	53	434.05
	24872PA0020001	Rating Area 4	No Preference	54	454.26
	24872PA0020001	Rating Area 4	No Preference	55	474.48
	24872PA0020001	Rating Area 4	No Preference	56	496.39
	24872PA0020001	Rating Area 4	No Preference	57	518.52
	24872PA0020001	Rating Area 4	No Preference	58	542.14
	24872PA0020001	Rating Area 4	No Preference	59	553.84
	24872PA0020001	Rating Area 4	No Preference	60	577.46

	24872PA0020001	Rating Area 4	No Preference	61	597.88
	24872PA0020001	Rating Area 4	No Preference	62	611.29
	24872PA0020001	Rating Area 4	No Preference	63	628.10
	24872PA0020001	Rating Area 4	No Preference	64 and over	638.31
	24872PA0020001	Rating Area 5	No Preference	0-14	160.07
	24872PA0020001	Rating Area 5	No Preference	15	174.30
	24872PA0020001	Rating Area 5	No Preference	16	179.74
	24872PA0020001	Rating Area 5	No Preference	17	185.18
	24872PA0020001	Rating Area 5	No Preference	18	191.04
	24872PA0020001	Rating Area 5	No Preference	19	196.89
	24872PA0020001	Rating Area 5	No Preference	20	202.96
	24872PA0020001	Rating Area 5	No Preference	21	209.24
	24872PA0020001	Rating Area 5	No Preference	22	209.24
	24872PA0020001	Rating Area 5	No Preference	23	209.24
	24872PA0020001	Rating Area 5	No Preference	24	209.24
	24872PA0020001	Rating Area 5	No Preference	25	210.08
	24872PA0020001	Rating Area 5	No Preference	26	214.26
	24872PA0020001	Rating Area 5	No Preference	27	219.28
	24872PA0020001	Rating Area 5	No Preference	28	227.44
	24872PA0020001	Rating Area 5	No Preference	29	234.14
	24872PA0020001	Rating Area 5	No Preference	30	237.49
	24872PA0020001	Rating Area 5	No Preference	31	242.51
	24872PA0020001	Rating Area 5	No Preference	32	247.53
	24872PA0020001	Rating Area 5	No Preference	33	250.67
	24872PA0020001	Rating Area 5	No Preference	34	254.02
	24872PA0020001	Rating Area 5	No Preference	35	255.69
	24872PA0020001	Rating Area 5	No Preference	36	257.37
	24872PA0020001	Rating Area 5	No Preference	37	259.04
	24872PA0020001	Rating Area 5	No Preference	38	260.71
	24872PA0020001	Rating Area 5	No Preference	39	264.06
	24872PA0020001	Rating Area 5	No Preference	40	267.41
	24872PA0020001	Rating Area 5	No Preference	41	272.43
	24872PA0020001	Rating Area 5	No Preference	42	277.24
	24872PA0020001	Rating Area 5	No Preference	43	283.94
	24872PA0020001	Rating Area 5	No Preference	44	292.31
	24872PA0020001	Rating Area 5	No Preference	45	302.14
	24872PA0020001	Rating Area 5	No Preference	46	313.86
	24872PA0020001	Rating Area 5	No Preference	47	327.04
	24872PA0020001	Rating Area 5	No Preference	48	342.11
	24872PA0020001	Rating Area 5	No Preference	49	356.96
	24872PA0020001	Rating Area 5	No Preference	50	373.70
	24872PA0020001	Rating Area 5	No Preference	51	390.23
	24872PA0020001	Rating Area 5	No Preference	52	408.44
	24872PA0020001	Rating Area 5	No Preference	53	426.85
	24872PA0020001	Rating Area 5	No Preference	54	446.73
	24872PA0020001	Rating Area 5	No Preference	55	466.61
	24872PA0020001	Rating Area 5	No Preference	56	488.16
	24872PA0020001	Rating Area 5	No Preference	57	509.92
	24872PA0020001	Rating Area 5	No Preference	58	533.14
	24872PA0020001	Rating Area 5	No Preference	59	544.65
	24872PA0020001	Rating Area 5	No Preference	60	567.88
	24872PA0020001	Rating Area 5	No Preference	61	587.96
	24872PA0020001	Rating Area 5	No Preference	62	601.15
	24872PA0020001	Rating Area 5	No Preference	63	617.68
	24872PA0020001	Rating Area 5	No Preference	64 and over	627.72
	24872PA0020001	Rating Area 6	No Preference	0-14	185.93
	24872PA0020001	Rating Area 6	No Preference	15	202.46
	24872PA0020001	Rating Area 6	No Preference	16	208.78
	24872PA0020001	Rating Area 6	No Preference	17	215.10
	24872PA0020001	Rating Area 6	No Preference	18	221.90
	24872PA0020001	Rating Area 6	No Preference	19	228.71
	24872PA0020001	Rating Area 6	No Preference	20	235.76
	24872PA0020001	Rating Area 6	No Preference	21	243.05
	24872PA0020001	Rating Area 6	No Preference	22	243.05
	24872PA0020001	Rating Area 6	No Preference	23	243.05
	24872PA0020001	Rating Area 6	No Preference	24	243.05
	24872PA0020001	Rating Area 6	No Preference	25	244.02
	24872PA0020001	Rating Area 6	No Preference	26	248.88
	24872PA0020001	Rating Area 6	No Preference	27	254.72
	24872PA0020001	Rating Area 6	No Preference	28	264.20
	24872PA0020001	Rating Area 6	No Preference	29	271.97
	24872PA0020001	Rating Area 6	No Preference	30	275.86
	24872PA0020001	Rating Area 6	No Preference	31	281.69
	24872PA0020001	Rating Area 6	No Preference	32	287.53
	24872PA0020001	Rating Area 6	No Preference	33	291.17
	24872PA0020001	Rating Area 6	No Preference	34	295.06
	24872PA0020001	Rating Area 6	No Preference	35	297.01
	24872PA0020001	Rating Area 6	No Preference	36	298.95
	24872PA0020001	Rating Area 6	No Preference	37	300.90
	24872PA0020001	Rating Area 6	No Preference	38	302.84
	24872PA0020001	Rating Area 6	No Preference	39	306.73
	24872PA0020001	Rating Area 6	No Preference	40	310.62
	24872PA0020001	Rating Area 6	No Preference	41	316.45
	24872PA0020001	Rating Area 6	No Preference	42	322.04
	24872PA0020001	Rating Area 6	No Preference	43	329.82
	24872PA0020001	Rating Area 6	No Preference	44	339.54
	24872PA0020001	Rating Area 6	No Preference	45	350.96
	24872PA0020001	Rating Area 6	No Preference	46	364.58
	24872PA0020001	Rating Area 6	No Preference	47	379.89
	24872PA0020001	Rating Area 6	No Preference	48	397.39
	24872PA0020001	Rating Area 6	No Preference	49	414.64
	24872PA0020001	Rating Area 6	No Preference	50	434.09
	24872PA0020001	Rating Area 6	No Preference	51	453.29
	24872PA0020001	Rating Area 6	No Preference	52	474.43
	24872PA0020001	Rating Area 6	No Preference	53	495.82
	24872PA0020001	Rating Area 6	No Preference	54	518.91
	24872PA0020001	Rating Area 6	No Preference	55	542.00
	24872PA0020001	Rating Area 6	No Preference	56	567.04
	24872PA0020001	Rating Area 6	No Preference	57	592.31
	24872PA0020001	Rating Area 6	No Preference	58	619.29
	24872PA0020001	Rating Area 6	No Preference	59	632.66
	24872PA0020001	Rating Area 6	No Preference	60	659.64
	24872PA0020001	Rating Area 6	No Preference	61	682.97
	24872PA0020001	Rating Area 6	No Preference	62	698.28
	24872PA0020001	Rating Area 6	No Preference	63	717.48
	24872PA0020001	Rating Area 6	No Preference	64 and over	729.15
	24872PA0020001	Rating Area 7	No Preference	0-14	190.45
	24872PA0020001	Rating Area 7	No Preference	15	207.38
	24872PA0020001	Rating Area 7	No Preference	16	213.85
	24872PA0020001	Rating Area 7	No Preference	17	220.32

	24872PA0020001	Rating Area 7	No Preference	18	227.29
	24872PA0020001	Rating Area 7	No Preference	19	234.26
	24872PA0020001	Rating Area 7	No Preference	20	241.48
	24872PA0020001	Rating Area 7	No Preference	21	248.95
	24872PA0020001	Rating Area 7	No Preference	22	248.95
	24872PA0020001	Rating Area 7	No Preference	23	248.95
	24872PA0020001	Rating Area 7	No Preference	24	248.95
	24872PA0020001	Rating Area 7	No Preference	25	249.95
	24872PA0020001	Rating Area 7	No Preference	26	254.92
	24872PA0020001	Rating Area 7	No Preference	27	260.90
	24872PA0020001	Rating Area 7	No Preference	28	270.61
	24872PA0020001	Rating Area 7	No Preference	29	278.58
	24872PA0020001	Rating Area 7	No Preference	30	282.56
	24872PA0020001	Rating Area 7	No Preference	31	288.53
	24872PA0020001	Rating Area 7	No Preference	32	294.51
	24872PA0020001	Rating Area 7	No Preference	33	298.24
	24872PA0020001	Rating Area 7	No Preference	34	302.23
	24872PA0020001	Rating Area 7	No Preference	35	304.22
	24872PA0020001	Rating Area 7	No Preference	36	306.21
	24872PA0020001	Rating Area 7	No Preference	37	308.20
	24872PA0020001	Rating Area 7	No Preference	38	310.19
	24872PA0020001	Rating Area 7	No Preference	39	314.17
	24872PA0020001	Rating Area 7	No Preference	40	318.16
	24872PA0020001	Rating Area 7	No Preference	41	324.13
	24872PA0020001	Rating Area 7	No Preference	42	329.86
	24872PA0020001	Rating Area 7	No Preference	43	337.83
	24872PA0020001	Rating Area 7	No Preference	44	347.78
	24872PA0020001	Rating Area 7	No Preference	45	359.48
	24872PA0020001	Rating Area 7	No Preference	46	373.43
	24872PA0020001	Rating Area 7	No Preference	47	389.11
	24872PA0020001	Rating Area 7	No Preference	48	407.03
	24872PA0020001	Rating Area 7	No Preference	49	424.71
	24872PA0020001	Rating Area 7	No Preference	50	444.62
	24872PA0020001	Rating Area 7	No Preference	51	464.29
	24872PA0020001	Rating Area 7	No Preference	52	485.95
	24872PA0020001	Rating Area 7	No Preference	53	507.86
	24872PA0020001	Rating Area 7	No Preference	54	531.51
	24872PA0020001	Rating Area 7	No Preference	55	555.16
	24872PA0020001	Rating Area 7	No Preference	56	580.80
	24872PA0020001	Rating Area 7	No Preference	57	606.69
	24872PA0020001	Rating Area 7	No Preference	58	634.32
	24872PA0020001	Rating Area 7	No Preference	59	648.02
	24872PA0020001	Rating Area 7	No Preference	60	675.65
	24872PA0020001	Rating Area 7	No Preference	61	699.55
	24872PA0020001	Rating Area 7	No Preference	62	715.23
	24872PA0020001	Rating Area 7	No Preference	63	734.90
	24872PA0020001	Rating Area 7	No Preference	64 and over	746.85
	24872PA0020001	Rating Area 8	No Preference	0-14	181.55
	24872PA0020001	Rating Area 8	No Preference	15	197.69
	24872PA0020001	Rating Area 8	No Preference	16	203.86
	24872PA0020001	Rating Area 8	No Preference	17	210.03
	24872PA0020001	Rating Area 8	No Preference	18	216.67
	24872PA0020001	Rating Area 8	No Preference	19	223.32
	24872PA0020001	Rating Area 8	No Preference	20	230.20
	24872PA0020001	Rating Area 8	No Preference	21	237.32
	24872PA0020001	Rating Area 8	No Preference	22	237.32
	24872PA0020001	Rating Area 8	No Preference	23	237.32
	24872PA0020001	Rating Area 8	No Preference	24	237.32
	24872PA0020001	Rating Area 8	No Preference	25	238.27
	24872PA0020001	Rating Area 8	No Preference	26	243.02
	24872PA0020001	Rating Area 8	No Preference	27	248.71
	24872PA0020001	Rating Area 8	No Preference	28	257.97
	24872PA0020001	Rating Area 8	No Preference	29	265.56
	24872PA0020001	Rating Area 8	No Preference	30	269.36
	24872PA0020001	Rating Area 8	No Preference	31	275.05
	24872PA0020001	Rating Area 8	No Preference	32	280.75
	24872PA0020001	Rating Area 8	No Preference	33	284.31
	24872PA0020001	Rating Area 8	No Preference	34	288.11
	24872PA0020001	Rating Area 8	No Preference	35	290.01
	24872PA0020001	Rating Area 8	No Preference	36	291.90
	24872PA0020001	Rating Area 8	No Preference	37	293.80
	24872PA0020001	Rating Area 8	No Preference	38	295.70
	24872PA0020001	Rating Area 8	No Preference	39	299.50
	24872PA0020001	Rating Area 8	No Preference	40	303.29
	24872PA0020001	Rating Area 8	No Preference	41	308.99
	24872PA0020001	Rating Area 8	No Preference	42	314.45
	24872PA0020001	Rating Area 8	No Preference	43	322.04
	24872PA0020001	Rating Area 8	No Preference	44	331.54
	24872PA0020001	Rating Area 8	No Preference	45	342.69
	24872PA0020001	Rating Area 8	No Preference	46	355.98
	24872PA0020001	Rating Area 8	No Preference	47	370.93
	24872PA0020001	Rating Area 8	No Preference	48	388.02
	24872PA0020001	Rating Area 8	No Preference	49	404.87
	24872PA0020001	Rating Area 8	No Preference	50	423.85
	24872PA0020001	Rating Area 8	No Preference	51	442.60
	24872PA0020001	Rating Area 8	No Preference	52	463.25
	24872PA0020001	Rating Area 8	No Preference	53	484.13
	24872PA0020001	Rating Area 8	No Preference	54	506.68
	24872PA0020001	Rating Area 8	No Preference	55	529.22
	24872PA0020001	Rating Area 8	No Preference	56	553.67
	24872PA0020001	Rating Area 8	No Preference	57	578.35
	24872PA0020001	Rating Area 8	No Preference	58	604.69
	24872PA0020001	Rating Area 8	No Preference	59	617.74
	24872PA0020001	Rating Area 8	No Preference	60	644.09
	24872PA0020001	Rating Area 8	No Preference	61	666.87
	24872PA0020001	Rating Area 8	No Preference	62	681.82
	24872PA0020001	Rating Area 8	No Preference	63	700.57
	24872PA0020001	Rating Area 8	No Preference	64 and over	711.96
	24872PA0020001	Rating Area 9	No Preference	0-14	180.00
	24872PA0020001	Rating Area 9	No Preference	15	196.00
	24872PA0020001	Rating Area 9	No Preference	16	202.11
	24872PA0020001	Rating Area 9	No Preference	17	208.23
	24872PA0020001	Rating Area 9	No Preference	18	214.82
	24872PA0020001	Rating Area 9	No Preference	19	221.41
	24872PA0020001	Rating Area 9	No Preference	20	228.23
	24872PA0020001	Rating Area 9	No Preference	21	235.29
	24872PA0020001	Rating Area 9	No Preference	22	235.29
	24872PA0020001	Rating Area 9	No Preference	23	235.29
	24872PA0020001	Rating Area 9	No Preference	24	235.29
	24872PA0020001	Rating Area 9	No Preference	25	236.23

	24872PA0020001	Rating Area 9	No Preference	26	240.94
	24872PA0020001	Rating Area 9	No Preference	27	246.58
	24872PA0020001	Rating Area 9	No Preference	28	255.76
	24872PA0020001	Rating Area 9	No Preference	29	263.29
	24872PA0020001	Rating Area 9	No Preference	30	267.05
	24872PA0020001	Rating Area 9	No Preference	31	272.70
	24872PA0020001	Rating Area 9	No Preference	32	278.35
	24872PA0020001	Rating Area 9	No Preference	33	281.88
	24872PA0020001	Rating Area 9	No Preference	34	285.64
	24872PA0020001	Rating Area 9	No Preference	35	287.52
	24872PA0020001	Rating Area 9	No Preference	36	289.41
	24872PA0020001	Rating Area 9	No Preference	37	291.29
	24872PA0020001	Rating Area 9	No Preference	38	293.17
	24872PA0020001	Rating Area 9	No Preference	39	296.94
	24872PA0020001	Rating Area 9	No Preference	40	300.70
	24872PA0020001	Rating Area 9	No Preference	41	306.35
	24872PA0020001	Rating Area 9	No Preference	42	311.76
	24872PA0020001	Rating Area 9	No Preference	43	319.29
	24872PA0020001	Rating Area 9	No Preference	44	328.70
	24872PA0020001	Rating Area 9	No Preference	45	339.76
	24872PA0020001	Rating Area 9	No Preference	46	352.94
	24872PA0020001	Rating Area 9	No Preference	47	367.76
	24872PA0020001	Rating Area 9	No Preference	48	384.70
	24872PA0020001	Rating Area 9	No Preference	49	401.40
	24872PA0020001	Rating Area 9	No Preference	50	420.23
	24872PA0020001	Rating Area 9	No Preference	51	438.82
	24872PA0020001	Rating Area 9	No Preference	52	459.29
	24872PA0020001	Rating Area 9	No Preference	53	479.99
	24872PA0020001	Rating Area 9	No Preference	54	502.34
	24872PA0020001	Rating Area 9	No Preference	55	524.70
	24872PA0020001	Rating Area 9	No Preference	56	548.93
	24872PA0020001	Rating Area 9	No Preference	57	573.40
	24872PA0020001	Rating Area 9	No Preference	58	599.52
	24872PA0020001	Rating Area 9	No Preference	59	612.46
	24872PA0020001	Rating Area 9	No Preference	60	638.58
	24872PA0020001	Rating Area 9	No Preference	61	661.16
	24872PA0020001	Rating Area 9	No Preference	62	675.99
	24872PA0020001	Rating Area 9	No Preference	63	694.58
	24872PA0020001	Rating Area 9	No Preference	64 and over	705.87
	24872PA0020002	Rating Area 1	No Preference	0-14	193.09
	24872PA0020002	Rating Area 1	No Preference	15	210.25
	24872PA0020002	Rating Area 1	No Preference	16	216.82
	24872PA0020002	Rating Area 1	No Preference	17	223.38
	24872PA0020002	Rating Area 1	No Preference	18	230.45
	24872PA0020002	Rating Area 1	No Preference	19	237.51
	24872PA0020002	Rating Area 1	No Preference	20	244.84
	24872PA0020002	Rating Area 1	No Preference	21	252.41
	24872PA0020002	Rating Area 1	No Preference	22	252.41
	24872PA0020002	Rating Area 1	No Preference	23	252.41
	24872PA0020002	Rating Area 1	No Preference	24	252.41
	24872PA0020002	Rating Area 1	No Preference	25	253.42
	24872PA0020002	Rating Area 1	No Preference	26	258.47
	24872PA0020002	Rating Area 1	No Preference	27	264.52
	24872PA0020002	Rating Area 1	No Preference	28	274.37
	24872PA0020002	Rating Area 1	No Preference	29	282.44
	24872PA0020002	Rating Area 1	No Preference	30	286.48
	24872PA0020002	Rating Area 1	No Preference	31	292.54
	24872PA0020002	Rating Area 1	No Preference	32	298.60
	24872PA0020002	Rating Area 1	No Preference	33	302.39
	24872PA0020002	Rating Area 1	No Preference	34	306.43
	24872PA0020002	Rating Area 1	No Preference	35	308.45
	24872PA0020002	Rating Area 1	No Preference	36	310.46
	24872PA0020002	Rating Area 1	No Preference	37	312.49
	24872PA0020002	Rating Area 1	No Preference	38	314.50
	24872PA0020002	Rating Area 1	No Preference	39	318.54
	24872PA0020002	Rating Area 1	No Preference	40	322.58
	24872PA0020002	Rating Area 1	No Preference	41	328.64
	24872PA0020002	Rating Area 1	No Preference	42	334.45
	24872PA0020002	Rating Area 1	No Preference	43	342.52
	24872PA0020002	Rating Area 1	No Preference	44	352.62
	24872PA0020002	Rating Area 1	No Preference	45	364.48
	24872PA0020002	Rating Area 1	No Preference	46	378.62
	24872PA0020002	Rating Area 1	No Preference	47	394.51
	24872PA0020002	Rating Area 1	No Preference	48	412.69
	24872PA0020002	Rating Area 1	No Preference	49	430.61
	24872PA0020002	Rating Area 1	No Preference	50	450.80
	24872PA0020002	Rating Area 1	No Preference	51	470.75
	24872PA0020002	Rating Area 1	No Preference	52	492.71
	24872PA0020002	Rating Area 1	No Preference	53	514.92
	24872PA0020002	Rating Area 1	No Preference	54	538.89
	24872PA0020002	Rating Area 1	No Preference	55	562.87
	24872PA0020002	Rating Area 1	No Preference	56	588.87
	24872PA0020002	Rating Area 1	No Preference	57	615.13
	24872PA0020002	Rating Area 1	No Preference	58	643.14
	24872PA0020002	Rating Area 1	No Preference	59	657.02
	24872PA0020002	Rating Area 1	No Preference	60	685.04
	24872PA0020002	Rating Area 1	No Preference	61	709.27
	24872PA0020002	Rating Area 1	No Preference	62	725.17
	24872PA0020002	Rating Area 1	No Preference	63	745.12
	24872PA0020002	Rating Area 1	No Preference	64 and over	757.23
	24872PA0020002	Rating Area 2	No Preference	0-14	195.04
	24872PA0020002	Rating Area 2	No Preference	15	212.38
	24872PA0020002	Rating Area 2	No Preference	16	219.01
	24872PA0020002	Rating Area 2	No Preference	17	225.64
	24872PA0020002	Rating Area 2	No Preference	18	232.78
	24872PA0020002	Rating Area 2	No Preference	19	239.92
	24872PA0020002	Rating Area 2	No Preference	20	247.31
	24872PA0020002	Rating Area 2	No Preference	21	254.96
	24872PA0020002	Rating Area 2	No Preference	22	254.96
	24872PA0020002	Rating Area 2	No Preference	23	254.96
	24872PA0020002	Rating Area 2	No Preference	24	254.96
	24872PA0020002	Rating Area 2	No Preference	25	255.98
	24872PA0020002	Rating Area 2	No Preference	26	261.07
	24872PA0020002	Rating Area 2	No Preference	27	267.20
	24872PA0020002	Rating Area 2	No Preference	28	277.14
	24872PA0020002	Rating Area 2	No Preference	29	285.30
	24872PA0020002	Rating Area 2	No Preference	30	289.38
	24872PA0020002	Rating Area 2	No Preference	31	295.50
	24872PA0020002	Rating Area 2	No Preference	32	301.62
	24872PA0020002	Rating Area 2	No Preference	33	305.44

	24872PA0020002	Rating Area 2	No Preference	34	309.52
	24872PA0020002	Rating Area 2	No Preference	35	311.56
	24872PA0020002	Rating Area 2	No Preference	36	313.60
	24872PA0020002	Rating Area 2	No Preference	37	315.64
	24872PA0020002	Rating Area 2	No Preference	38	317.68
	24872PA0020002	Rating Area 2	No Preference	39	321.76
	24872PA0020002	Rating Area 2	No Preference	40	325.84
	24872PA0020002	Rating Area 2	No Preference	41	331.96
	24872PA0020002	Rating Area 2	No Preference	42	337.82
	24872PA0020002	Rating Area 2	No Preference	43	345.98
	24872PA0020002	Rating Area 2	No Preference	44	356.18
	24872PA0020002	Rating Area 2	No Preference	45	368.16
	24872PA0020002	Rating Area 2	No Preference	46	382.44
	24872PA0020002	Rating Area 2	No Preference	47	398.50
	24872PA0020002	Rating Area 2	No Preference	48	416.86
	24872PA0020002	Rating Area 2	No Preference	49	434.96
	24872PA0020002	Rating Area 2	No Preference	50	455.36
	24872PA0020002	Rating Area 2	No Preference	51	475.50
	24872PA0020002	Rating Area 2	No Preference	52	497.68
	24872PA0020002	Rating Area 2	No Preference	53	520.12
	24872PA0020002	Rating Area 2	No Preference	54	544.34
	24872PA0020002	Rating Area 2	No Preference	55	568.56
	24872PA0020002	Rating Area 2	No Preference	56	594.82
	24872PA0020002	Rating Area 2	No Preference	57	621.34
	24872PA0020002	Rating Area 2	No Preference	58	649.64
	24872PA0020002	Rating Area 2	No Preference	59	663.66
	24872PA0020002	Rating Area 2	No Preference	60	691.96
	24872PA0020002	Rating Area 2	No Preference	61	716.44
	24872PA0020002	Rating Area 2	No Preference	62	732.50
	24872PA0020002	Rating Area 2	No Preference	63	752.64
	24872PA0020002	Rating Area 2	No Preference	64 and over	764.88
	24872PA0020002	Rating Area 3	No Preference	0-14	229.76
	24872PA0020002	Rating Area 3	No Preference	15	250.19
	24872PA0020002	Rating Area 3	No Preference	16	258.00
	24872PA0020002	Rating Area 3	No Preference	17	265.81
	24872PA0020002	Rating Area 3	No Preference	18	274.22
	24872PA0020002	Rating Area 3	No Preference	19	282.63
	24872PA0020002	Rating Area 3	No Preference	20	291.34
	24872PA0020002	Rating Area 3	No Preference	21	300.35
	24872PA0020002	Rating Area 3	No Preference	22	300.35
	24872PA0020002	Rating Area 3	No Preference	23	300.35
	24872PA0020002	Rating Area 3	No Preference	24	300.35
	24872PA0020002	Rating Area 3	No Preference	25	301.55
	24872PA0020002	Rating Area 3	No Preference	26	307.56
	24872PA0020002	Rating Area 3	No Preference	27	314.77
	24872PA0020002	Rating Area 3	No Preference	28	326.48
	24872PA0020002	Rating Area 3	No Preference	29	336.10
	24872PA0020002	Rating Area 3	No Preference	30	340.89
	24872PA0020002	Rating Area 3	No Preference	31	348.11
	24872PA0020002	Rating Area 3	No Preference	32	355.31
	24872PA0020002	Rating Area 3	No Preference	33	359.82
	24872PA0020002	Rating Area 3	No Preference	34	364.63
	24872PA0020002	Rating Area 3	No Preference	35	367.03
	24872PA0020002	Rating Area 3	No Preference	36	369.43
	24872PA0020002	Rating Area 3	No Preference	37	371.83
	24872PA0020002	Rating Area 3	No Preference	38	374.24
	24872PA0020002	Rating Area 3	No Preference	39	379.04
	24872PA0020002	Rating Area 3	No Preference	40	383.84
	24872PA0020002	Rating Area 3	No Preference	41	391.06
	24872PA0020002	Rating Area 3	No Preference	42	397.96
	24872PA0020002	Rating Area 3	No Preference	43	407.58
	24872PA0020002	Rating Area 3	No Preference	44	419.59
	24872PA0020002	Rating Area 3	No Preference	45	433.71
	24872PA0020002	Rating Area 3	No Preference	46	450.53
	24872PA0020002	Rating Area 3	No Preference	47	469.45
	24872PA0020002	Rating Area 3	No Preference	48	491.07
	24872PA0020002	Rating Area 3	No Preference	49	512.40
	24872PA0020002	Rating Area 3	No Preference	50	536.42
	24872PA0020002	Rating Area 3	No Preference	51	560.16
	24872PA0020002	Rating Area 3	No Preference	52	586.28
	24872PA0020002	Rating Area 3	No Preference	53	612.71
	24872PA0020002	Rating Area 3	No Preference	54	641.24
	24872PA0020002	Rating Area 3	No Preference	55	669.78
	24872PA0020002	Rating Area 3	No Preference	56	700.71
	24872PA0020002	Rating Area 3	No Preference	57	731.95
	24872PA0020002	Rating Area 3	No Preference	58	765.29
	24872PA0020002	Rating Area 3	No Preference	59	781.81
	24872PA0020002	Rating Area 3	No Preference	60	815.15
	24872PA0020002	Rating Area 3	No Preference	61	843.98
	24872PA0020002	Rating Area 3	No Preference	62	862.91
	24872PA0020002	Rating Area 3	No Preference	63	886.63
	24872PA0020002	Rating Area 3	No Preference	64 and over	901.05
	24872PA0020002	Rating Area 4	No Preference	0-14	202.27
	24872PA0020002	Rating Area 4	No Preference	15	220.25
	24872PA0020002	Rating Area 4	No Preference	16	227.13
	24872PA0020002	Rating Area 4	No Preference	17	234.00
	24872PA0020002	Rating Area 4	No Preference	18	241.41
	24872PA0020002	Rating Area 4	No Preference	19	248.81
	24872PA0020002	Rating Area 4	No Preference	20	256.48
	24872PA0020002	Rating Area 4	No Preference	21	264.41
	24872PA0020002	Rating Area 4	No Preference	22	264.41
	24872PA0020002	Rating Area 4	No Preference	23	264.41
	24872PA0020002	Rating Area 4	No Preference	24	264.41
	24872PA0020002	Rating Area 4	No Preference	25	265.46
	24872PA0020002	Rating Area 4	No Preference	26	270.75
	24872PA0020002	Rating Area 4	No Preference	27	277.10
	24872PA0020002	Rating Area 4	No Preference	28	287.41
	24872PA0020002	Rating Area 4	No Preference	29	295.87
	24872PA0020002	Rating Area 4	No Preference	30	300.11
	24872PA0020002	Rating Area 4	No Preference	31	306.45
	24872PA0020002	Rating Area 4	No Preference	32	312.80
	24872PA0020002	Rating Area 4	No Preference	33	316.76
	24872PA0020002	Rating Area 4	No Preference	34	320.99
	24872PA0020002	Rating Area 4	No Preference	35	323.11
	24872PA0020002	Rating Area 4	No Preference	36	325.22
	24872PA0020002	Rating Area 4	No Preference	37	327.34
	24872PA0020002	Rating Area 4	No Preference	38	329.46
	24872PA0020002	Rating Area 4	No Preference	39	333.68
	24872PA0020002	Rating Area 4	No Preference	40	337.92
	24872PA0020002	Rating Area 4	No Preference	41	344.26

	24872PA0020002	Rating Area 4	No Preference	42	350.34
	24872PA0020002	Rating Area 4	No Preference	43	358.80
	24872PA0020002	Rating Area 4	No Preference	44	369.38
	24872PA0020002	Rating Area 4	No Preference	45	381.81
	24872PA0020002	Rating Area 4	No Preference	46	396.62
	24872PA0020002	Rating Area 4	No Preference	47	413.27
	24872PA0020002	Rating Area 4	No Preference	48	432.31
	24872PA0020002	Rating Area 4	No Preference	49	451.09
	24872PA0020002	Rating Area 4	No Preference	50	472.24
	24872PA0020002	Rating Area 4	No Preference	51	493.12
	24872PA0020002	Rating Area 4	No Preference	52	516.13
	24872PA0020002	Rating Area 4	No Preference	53	539.40
	24872PA0020002	Rating Area 4	No Preference	54	564.52
	24872PA0020002	Rating Area 4	No Preference	55	589.63
	24872PA0020002	Rating Area 4	No Preference	56	616.87
	24872PA0020002	Rating Area 4	No Preference	57	644.37
	24872PA0020002	Rating Area 4	No Preference	58	673.72
	24872PA0020002	Rating Area 4	No Preference	59	688.26
	24872PA0020002	Rating Area 4	No Preference	60	717.60
	24872PA0020002	Rating Area 4	No Preference	61	742.99
	24872PA0020002	Rating Area 4	No Preference	62	759.65
	24872PA0020002	Rating Area 4	No Preference	63	780.54
	24872PA0020002	Rating Area 4	No Preference	64 and over	793.23
	24872PA0020002	Rating Area 5	No Preference	0-14	198.92
	24872PA0020002	Rating Area 5	No Preference	15	216.60
	24872PA0020002	Rating Area 5	No Preference	16	223.37
	24872PA0020002	Rating Area 5	No Preference	17	230.12
	24872PA0020002	Rating Area 5	No Preference	18	237.41
	24872PA0020002	Rating Area 5	No Preference	19	244.69
	24872PA0020002	Rating Area 5	No Preference	20	252.23
	24872PA0020002	Rating Area 5	No Preference	21	260.03
	24872PA0020002	Rating Area 5	No Preference	22	260.03
	24872PA0020002	Rating Area 5	No Preference	23	260.03
	24872PA0020002	Rating Area 5	No Preference	24	260.03
	24872PA0020002	Rating Area 5	No Preference	25	261.07
	24872PA0020002	Rating Area 5	No Preference	26	266.27
	24872PA0020002	Rating Area 5	No Preference	27	272.51
	24872PA0020002	Rating Area 5	No Preference	28	282.65
	24872PA0020002	Rating Area 5	No Preference	29	290.98
	24872PA0020002	Rating Area 5	No Preference	30	295.13
	24872PA0020002	Rating Area 5	No Preference	31	301.37
	24872PA0020002	Rating Area 5	No Preference	32	307.61
	24872PA0020002	Rating Area 5	No Preference	33	311.52
	24872PA0020002	Rating Area 5	No Preference	34	315.67
	24872PA0020002	Rating Area 5	No Preference	35	317.76
	24872PA0020002	Rating Area 5	No Preference	36	319.84
	24872PA0020002	Rating Area 5	No Preference	37	321.91
	24872PA0020002	Rating Area 5	No Preference	38	324.00
	24872PA0020002	Rating Area 5	No Preference	39	328.16
	24872PA0020002	Rating Area 5	No Preference	40	332.32
	24872PA0020002	Rating Area 5	No Preference	41	338.56
	24872PA0020002	Rating Area 5	No Preference	42	344.54
	24872PA0020002	Rating Area 5	No Preference	43	352.86
	24872PA0020002	Rating Area 5	No Preference	44	363.26
	24872PA0020002	Rating Area 5	No Preference	45	375.49
	24872PA0020002	Rating Area 5	No Preference	46	390.05
	24872PA0020002	Rating Area 5	No Preference	47	406.42
	24872PA0020002	Rating Area 5	No Preference	48	425.14
	24872PA0020002	Rating Area 5	No Preference	49	443.61
	24872PA0020002	Rating Area 5	No Preference	50	464.42
	24872PA0020002	Rating Area 5	No Preference	51	484.96
	24872PA0020002	Rating Area 5	No Preference	52	507.58
	24872PA0020002	Rating Area 5	No Preference	53	530.46
	24872PA0020002	Rating Area 5	No Preference	54	555.16
	24872PA0020002	Rating Area 5	No Preference	55	579.87
	24872PA0020002	Rating Area 5	No Preference	56	606.65
	24872PA0020002	Rating Area 5	No Preference	57	633.70
	24872PA0020002	Rating Area 5	No Preference	58	662.56
	24872PA0020002	Rating Area 5	No Preference	59	676.86
	24872PA0020002	Rating Area 5	No Preference	60	705.72
	24872PA0020002	Rating Area 5	No Preference	61	730.69
	24872PA0020002	Rating Area 5	No Preference	62	747.07
	24872PA0020002	Rating Area 5	No Preference	63	767.61
	24872PA0020002	Rating Area 5	No Preference	64 and over	780.09
	24872PA0020002	Rating Area 6	No Preference	0-14	231.06
	24872PA0020002	Rating Area 6	No Preference	15	251.60
	24872PA0020002	Rating Area 6	No Preference	16	259.45
	24872PA0020002	Rating Area 6	No Preference	17	267.30
	24872PA0020002	Rating Area 6	No Preference	18	275.76
	24872PA0020002	Rating Area 6	No Preference	19	284.22
	24872PA0020002	Rating Area 6	No Preference	20	292.98
	24872PA0020002	Rating Area 6	No Preference	21	302.04
	24872PA0020002	Rating Area 6	No Preference	22	302.04
	24872PA0020002	Rating Area 6	No Preference	23	302.04
	24872PA0020002	Rating Area 6	No Preference	24	302.04
	24872PA0020002	Rating Area 6	No Preference	25	303.25
	24872PA0020002	Rating Area 6	No Preference	26	309.29
	24872PA0020002	Rating Area 6	No Preference	27	316.54
	24872PA0020002	Rating Area 6	No Preference	28	328.32
	24872PA0020002	Rating Area 6	No Preference	29	337.98
	24872PA0020002	Rating Area 6	No Preference	30	342.81
	24872PA0020002	Rating Area 6	No Preference	31	350.06
	24872PA0020002	Rating Area 6	No Preference	32	357.32
	24872PA0020002	Rating Area 6	No Preference	33	361.84
	24872PA0020002	Rating Area 6	No Preference	34	366.67
	24872PA0020002	Rating Area 6	No Preference	35	369.09
	24872PA0020002	Rating Area 6	No Preference	36	371.51
	24872PA0020002	Rating Area 6	No Preference	37	373.92
	24872PA0020002	Rating Area 6	No Preference	38	376.34
	24872PA0020002	Rating Area 6	No Preference	39	381.18
	24872PA0020002	Rating Area 6	No Preference	40	386.01
	24872PA0020002	Rating Area 6	No Preference	41	393.26
	24872PA0020002	Rating Area 6	No Preference	42	400.21
	24872PA0020002	Rating Area 6	No Preference	43	409.87
	24872PA0020002	Rating Area 6	No Preference	44	421.95
	24872PA0020002	Rating Area 6	No Preference	45	436.15
	24872PA0020002	Rating Area 6	No Preference	46	453.06
	24872PA0020002	Rating Area 6	No Preference	47	472.09
	24872PA0020002	Rating Area 6	No Preference	48	493.83
	24872PA0020002	Rating Area 6	No Preference	49	515.28

	24872PA0020002	Rating Area 6	No Preference	50	539.45
	24872PA0020002	Rating Area 6	No Preference	51	563.31
	24872PA0020002	Rating Area 6	No Preference	52	589.58
	24872PA0020002	Rating Area 6	No Preference	53	616.16
	24872PA0020002	Rating Area 6	No Preference	54	644.85
	24872PA0020002	Rating Area 6	No Preference	55	673.55
	24872PA0020002	Rating Area 6	No Preference	56	704.66
	24872PA0020002	Rating Area 6	No Preference	57	736.07
	24872PA0020002	Rating Area 6	No Preference	58	769.60
	24872PA0020002	Rating Area 6	No Preference	59	786.21
	24872PA0020002	Rating Area 6	No Preference	60	819.73
	24872PA0020002	Rating Area 6	No Preference	61	848.73
	24872PA0020002	Rating Area 6	No Preference	62	867.76
	24872PA0020002	Rating Area 6	No Preference	63	891.62
	24872PA0020002	Rating Area 6	No Preference	64 and over	906.12
	24872PA0020002	Rating Area 7	No Preference	0-14	236.67
	24872PA0020002	Rating Area 7	No Preference	15	257.71
	24872PA0020002	Rating Area 7	No Preference	16	265.75
	24872PA0020002	Rating Area 7	No Preference	17	273.80
	24872PA0020002	Rating Area 7	No Preference	18	282.45
	24872PA0020002	Rating Area 7	No Preference	19	291.12
	24872PA0020002	Rating Area 7	No Preference	20	300.08
	24872PA0020002	Rating Area 7	No Preference	21	309.37
	24872PA0020002	Rating Area 7	No Preference	22	309.37
	24872PA0020002	Rating Area 7	No Preference	23	309.37
	24872PA0020002	Rating Area 7	No Preference	24	309.37
	24872PA0020002	Rating Area 7	No Preference	25	310.61
	24872PA0020002	Rating Area 7	No Preference	26	316.79
	24872PA0020002	Rating Area 7	No Preference	27	324.22
	24872PA0020002	Rating Area 7	No Preference	28	336.29
	24872PA0020002	Rating Area 7	No Preference	29	346.18
	24872PA0020002	Rating Area 7	No Preference	30	351.14
	24872PA0020002	Rating Area 7	No Preference	31	358.56
	24872PA0020002	Rating Area 7	No Preference	32	365.99
	24872PA0020002	Rating Area 7	No Preference	33	370.63
	24872PA0020002	Rating Area 7	No Preference	34	375.57
	24872PA0020002	Rating Area 7	No Preference	35	378.05
	24872PA0020002	Rating Area 7	No Preference	36	380.53
	24872PA0020002	Rating Area 7	No Preference	37	383.00
	24872PA0020002	Rating Area 7	No Preference	38	385.48
	24872PA0020002	Rating Area 7	No Preference	39	390.42
	24872PA0020002	Rating Area 7	No Preference	40	395.38
	24872PA0020002	Rating Area 7	No Preference	41	402.80
	24872PA0020002	Rating Area 7	No Preference	42	409.92
	24872PA0020002	Rating Area 7	No Preference	43	419.81
	24872PA0020002	Rating Area 7	No Preference	44	432.19
	24872PA0020002	Rating Area 7	No Preference	45	446.73
	24872PA0020002	Rating Area 7	No Preference	46	464.06
	24872PA0020002	Rating Area 7	No Preference	47	483.54
	24872PA0020002	Rating Area 7	No Preference	48	505.82
	24872PA0020002	Rating Area 7	No Preference	49	527.78
	24872PA0020002	Rating Area 7	No Preference	50	552.54
	24872PA0020002	Rating Area 7	No Preference	51	576.97
	24872PA0020002	Rating Area 7	No Preference	52	603.89
	24872PA0020002	Rating Area 7	No Preference	53	631.12
	24872PA0020002	Rating Area 7	No Preference	54	660.51
	24872PA0020002	Rating Area 7	No Preference	55	689.90
	24872PA0020002	Rating Area 7	No Preference	56	721.76
	24872PA0020002	Rating Area 7	No Preference	57	753.94
	24872PA0020002	Rating Area 7	No Preference	58	788.28
	24872PA0020002	Rating Area 7	No Preference	59	805.29
	24872PA0020002	Rating Area 7	No Preference	60	839.63
	24872PA0020002	Rating Area 7	No Preference	61	869.33
	24872PA0020002	Rating Area 7	No Preference	62	888.82
	24872PA0020002	Rating Area 7	No Preference	63	913.26
	24872PA0020002	Rating Area 7	No Preference	64 and over	928.11
	24872PA0020002	Rating Area 8	No Preference	0-14	225.61
	24872PA0020002	Rating Area 8	No Preference	15	245.66
	24872PA0020002	Rating Area 8	No Preference	16	253.33
	24872PA0020002	Rating Area 8	No Preference	17	261.00
	24872PA0020002	Rating Area 8	No Preference	18	269.25
	24872PA0020002	Rating Area 8	No Preference	19	277.51
	24872PA0020002	Rating Area 8	No Preference	20	286.06
	24872PA0020002	Rating Area 8	No Preference	21	294.91
	24872PA0020002	Rating Area 8	No Preference	22	294.91
	24872PA0020002	Rating Area 8	No Preference	23	294.91
	24872PA0020002	Rating Area 8	No Preference	24	294.91
	24872PA0020002	Rating Area 8	No Preference	25	296.09
	24872PA0020002	Rating Area 8	No Preference	26	301.99
	24872PA0020002	Rating Area 8	No Preference	27	309.06
	24872PA0020002	Rating Area 8	No Preference	28	320.57
	24872PA0020002	Rating Area 8	No Preference	29	330.00
	24872PA0020002	Rating Area 8	No Preference	30	334.72
	24872PA0020002	Rating Area 8	No Preference	31	341.80
	24872PA0020002	Rating Area 8	No Preference	32	348.88
	24872PA0020002	Rating Area 8	No Preference	33	353.30
	24872PA0020002	Rating Area 8	No Preference	34	358.02
	24872PA0020002	Rating Area 8	No Preference	35	360.38
	24872PA0020002	Rating Area 8	No Preference	36	362.74
	24872PA0020002	Rating Area 8	No Preference	37	365.10
	24872PA0020002	Rating Area 8	No Preference	38	367.46
	24872PA0020002	Rating Area 8	No Preference	39	372.17
	24872PA0020002	Rating Area 8	No Preference	40	376.89
	24872PA0020002	Rating Area 8	No Preference	41	383.98
	24872PA0020002	Rating Area 8	No Preference	42	390.76
	24872PA0020002	Rating Area 8	No Preference	43	400.19
	24872PA0020002	Rating Area 8	No Preference	44	411.99
	24872PA0020002	Rating Area 8	No Preference	45	425.85
	24872PA0020002	Rating Area 8	No Preference	46	442.37
	24872PA0020002	Rating Area 8	No Preference	47	460.94
	24872PA0020002	Rating Area 8	No Preference	48	482.18
	24872PA0020002	Rating Area 8	No Preference	49	503.11
	24872PA0020002	Rating Area 8	No Preference	50	526.71
	24872PA0020002	Rating Area 8	No Preference	51	550.01
	24872PA0020002	Rating Area 8	No Preference	52	575.67
	24872PA0020002	Rating Area 8	No Preference	53	601.61
	24872PA0020002	Rating Area 8	No Preference	54	629.63
	24872PA0020002	Rating Area 8	No Preference	55	657.65
	24872PA0020002	Rating Area 8	No Preference	56	688.02
	24872PA0020002	Rating Area 8	No Preference	57	718.70

	24872PA0020002	Rating Area 8	No Preference	58	751.43
	24872PA0020002	Rating Area 8	No Preference	59	767.65
	24872PA0020002	Rating Area 8	No Preference	60	800.38
	24872PA0020002	Rating Area 8	No Preference	61	828.70
	24872PA0020002	Rating Area 8	No Preference	62	847.28
	24872PA0020002	Rating Area 8	No Preference	63	870.58
	24872PA0020002	Rating Area 8	No Preference	64 and over	884.73
	24872PA0020002	Rating Area 9	No Preference	0-14	223.69
	24872PA0020002	Rating Area 9	No Preference	15	243.57
	24872PA0020002	Rating Area 9	No Preference	16	251.17
	24872PA0020002	Rating Area 9	No Preference	17	258.77
	24872PA0020002	Rating Area 9	No Preference	18	266.96
	24872PA0020002	Rating Area 9	No Preference	19	275.15
	24872PA0020002	Rating Area 9	No Preference	20	283.63
	24872PA0020002	Rating Area 9	No Preference	21	292.40
	24872PA0020002	Rating Area 9	No Preference	22	292.40
	24872PA0020002	Rating Area 9	No Preference	23	292.40
	24872PA0020002	Rating Area 9	No Preference	24	292.40
	24872PA0020002	Rating Area 9	No Preference	25	293.57
	24872PA0020002	Rating Area 9	No Preference	26	299.42
	24872PA0020002	Rating Area 9	No Preference	27	306.44
	24872PA0020002	Rating Area 9	No Preference	28	317.84
	24872PA0020002	Rating Area 9	No Preference	29	327.20
	24872PA0020002	Rating Area 9	No Preference	30	331.88
	24872PA0020002	Rating Area 9	No Preference	31	338.90
	24872PA0020002	Rating Area 9	No Preference	32	345.90
	24872PA0020002	Rating Area 9	No Preference	33	350.30
	24872PA0020002	Rating Area 9	No Preference	34	354.97
	24872PA0020002	Rating Area 9	No Preference	35	357.31
	24872PA0020002	Rating Area 9	No Preference	36	359.65
	24872PA0020002	Rating Area 9	No Preference	37	361.99
	24872PA0020002	Rating Area 9	No Preference	38	364.33
	24872PA0020002	Rating Area 9	No Preference	39	369.01
	24872PA0020002	Rating Area 9	No Preference	40	373.69
	24872PA0020002	Rating Area 9	No Preference	41	380.70
	24872PA0020002	Rating Area 9	No Preference	42	387.43
	24872PA0020002	Rating Area 9	No Preference	43	396.79
	24872PA0020002	Rating Area 9	No Preference	44	408.49
	24872PA0020002	Rating Area 9	No Preference	45	422.23
	24872PA0020002	Rating Area 9	No Preference	46	438.60
	24872PA0020002	Rating Area 9	No Preference	47	457.02
	24872PA0020002	Rating Area 9	No Preference	48	478.08
	24872PA0020002	Rating Area 9	No Preference	49	498.84
	24872PA0020002	Rating Area 9	No Preference	50	522.23
	24872PA0020002	Rating Area 9	No Preference	51	545.32
	24872PA0020002	Rating Area 9	No Preference	52	570.76
	24872PA0020002	Rating Area 9	No Preference	53	596.50
	24872PA0020002	Rating Area 9	No Preference	54	624.28
	24872PA0020002	Rating Area 9	No Preference	55	652.05
	24872PA0020002	Rating Area 9	No Preference	56	682.17
	24872PA0020002	Rating Area 9	No Preference	57	712.58
	24872PA0020002	Rating Area 9	No Preference	58	745.04
	24872PA0020002	Rating Area 9	No Preference	59	761.11
	24872PA0020002	Rating Area 9	No Preference	60	793.57
	24872PA0020002	Rating Area 9	No Preference	61	821.65
	24872PA0020002	Rating Area 9	No Preference	62	840.07
	24872PA0020002	Rating Area 9	No Preference	63	863.16
	24872PA0020002	Rating Area 9	No Preference	64 and over	877.20
	24872PA0020003	Rating Area 1	No Preference	0-14	223.71
	24872PA0020003	Rating Area 1	No Preference	15	243.59
	24872PA0020003	Rating Area 1	No Preference	16	251.19
	24872PA0020003	Rating Area 1	No Preference	17	258.80
	24872PA0020003	Rating Area 1	No Preference	18	266.99
	24872PA0020003	Rating Area 1	No Preference	19	275.17
	24872PA0020003	Rating Area 1	No Preference	20	283.66
	24872PA0020003	Rating Area 1	No Preference	21	292.43
	24872PA0020003	Rating Area 1	No Preference	22	292.43
	24872PA0020003	Rating Area 1	No Preference	23	292.43
	24872PA0020003	Rating Area 1	No Preference	24	292.43
	24872PA0020003	Rating Area 1	No Preference	25	293.60
	24872PA0020003	Rating Area 1	No Preference	26	299.45
	24872PA0020003	Rating Area 1	No Preference	27	306.46
	24872PA0020003	Rating Area 1	No Preference	28	317.87
	24872PA0020003	Rating Area 1	No Preference	29	327.23
	24872PA0020003	Rating Area 1	No Preference	30	331.90
	24872PA0020003	Rating Area 1	No Preference	31	338.92
	24872PA0020003	Rating Area 1	No Preference	32	345.95
	24872PA0020003	Rating Area 1	No Preference	33	350.33
	24872PA0020003	Rating Area 1	No Preference	34	355.01
	24872PA0020003	Rating Area 1	No Preference	35	357.35
	24872PA0020003	Rating Area 1	No Preference	36	359.69
	24872PA0020003	Rating Area 1	No Preference	37	362.03
	24872PA0020003	Rating Area 1	No Preference	38	364.37
	24872PA0020003	Rating Area 1	No Preference	39	369.04
	24872PA0020003	Rating Area 1	No Preference	40	373.72
	24872PA0020003	Rating Area 1	No Preference	41	380.74
	24872PA0020003	Rating Area 1	No Preference	42	387.47
	24872PA0020003	Rating Area 1	No Preference	43	396.83
	24872PA0020003	Rating Area 1	No Preference	44	408.53
	24872PA0020003	Rating Area 1	No Preference	45	422.27
	24872PA0020003	Rating Area 1	No Preference	46	438.65
	24872PA0020003	Rating Area 1	No Preference	47	457.06
	24872PA0020003	Rating Area 1	No Preference	48	478.12
	24872PA0020003	Rating Area 1	No Preference	49	498.88
	24872PA0020003	Rating Area 1	No Preference	50	522.28
	24872PA0020003	Rating Area 1	No Preference	51	545.39
	24872PA0020003	Rating Area 1	No Preference	52	570.83
	24872PA0020003	Rating Area 1	No Preference	53	596.56
	24872PA0020003	Rating Area 1	No Preference	54	624.33
	24872PA0020003	Rating Area 1	No Preference	55	652.12
	24872PA0020003	Rating Area 1	No Preference	56	682.24
	24872PA0020003	Rating Area 1	No Preference	57	712.66
	24872PA0020003	Rating Area 1	No Preference	58	745.11
	24872PA0020003	Rating Area 1	No Preference	59	761.19
	24872PA0020003	Rating Area 1	No Preference	60	793.66
	24872PA0020003	Rating Area 1	No Preference	61	821.73
	24872PA0020003	Rating Area 1	No Preference	62	840.15
	24872PA0020003	Rating Area 1	No Preference	63	863.26
	24872PA0020003	Rating Area 1	No Preference	64 and over	877.29
	24872PA0020003	Rating Area 2	No Preference	0-14	225.96

	24872PA0020003	Rating Area 2	No Preference	15	246.05
	24872PA0020003	Rating Area 2	No Preference	16	253.73
	24872PA0020003	Rating Area 2	No Preference	17	261.41
	24872PA0020003	Rating Area 2	No Preference	18	269.68
	24872PA0020003	Rating Area 2	No Preference	19	277.96
	24872PA0020003	Rating Area 2	No Preference	20	286.52
	24872PA0020003	Rating Area 2	No Preference	21	295.38
	24872PA0020003	Rating Area 2	No Preference	22	295.38
	24872PA0020003	Rating Area 2	No Preference	23	295.38
	24872PA0020003	Rating Area 2	No Preference	24	295.38
	24872PA0020003	Rating Area 2	No Preference	25	296.56
	24872PA0020003	Rating Area 2	No Preference	26	302.46
	24872PA0020003	Rating Area 2	No Preference	27	309.56
	24872PA0020003	Rating Area 2	No Preference	28	321.08
	24872PA0020003	Rating Area 2	No Preference	29	330.53
	24872PA0020003	Rating Area 2	No Preference	30	335.26
	24872PA0020003	Rating Area 2	No Preference	31	342.34
	24872PA0020003	Rating Area 2	No Preference	32	349.44
	24872PA0020003	Rating Area 2	No Preference	33	353.86
	24872PA0020003	Rating Area 2	No Preference	34	358.59
	24872PA0020003	Rating Area 2	No Preference	35	360.96
	24872PA0020003	Rating Area 2	No Preference	36	363.31
	24872PA0020003	Rating Area 2	No Preference	37	365.68
	24872PA0020003	Rating Area 2	No Preference	38	368.04
	24872PA0020003	Rating Area 2	No Preference	39	372.77
	24872PA0020003	Rating Area 2	No Preference	40	377.49
	24872PA0020003	Rating Area 2	No Preference	41	384.59
	24872PA0020003	Rating Area 2	No Preference	42	391.38
	24872PA0020003	Rating Area 2	No Preference	43	400.83
	24872PA0020003	Rating Area 2	No Preference	44	412.65
	24872PA0020003	Rating Area 2	No Preference	45	426.53
	24872PA0020003	Rating Area 2	No Preference	46	443.07
	24872PA0020003	Rating Area 2	No Preference	47	461.68
	24872PA0020003	Rating Area 2	No Preference	48	482.95
	24872PA0020003	Rating Area 2	No Preference	49	503.92
	24872PA0020003	Rating Area 2	No Preference	50	527.55
	24872PA0020003	Rating Area 2	No Preference	51	550.88
	24872PA0020003	Rating Area 2	No Preference	52	576.58
	24872PA0020003	Rating Area 2	No Preference	53	602.57
	24872PA0020003	Rating Area 2	No Preference	54	630.64
	24872PA0020003	Rating Area 2	No Preference	55	658.69
	24872PA0020003	Rating Area 2	No Preference	56	689.12
	24872PA0020003	Rating Area 2	No Preference	57	719.84
	24872PA0020003	Rating Area 2	No Preference	58	752.63
	24872PA0020003	Rating Area 2	No Preference	59	768.87
	24872PA0020003	Rating Area 2	No Preference	60	801.66
	24872PA0020003	Rating Area 2	No Preference	61	830.02
	24872PA0020003	Rating Area 2	No Preference	62	848.63
	24872PA0020003	Rating Area 2	No Preference	63	871.96
	24872PA0020003	Rating Area 2	No Preference	64 and over	886.14
	24872PA0020003	Rating Area 3	No Preference	0-14	266.19
	24872PA0020003	Rating Area 3	No Preference	15	289.85
	24872PA0020003	Rating Area 3	No Preference	16	298.90
	24872PA0020003	Rating Area 3	No Preference	17	307.95
	24872PA0020003	Rating Area 3	No Preference	18	317.69
	24872PA0020003	Rating Area 3	No Preference	19	327.43
	24872PA0020003	Rating Area 3	No Preference	20	337.52
	24872PA0020003	Rating Area 3	No Preference	21	347.96
	24872PA0020003	Rating Area 3	No Preference	22	347.96
	24872PA0020003	Rating Area 3	No Preference	23	347.96
	24872PA0020003	Rating Area 3	No Preference	24	347.96
	24872PA0020003	Rating Area 3	No Preference	25	349.35
	24872PA0020003	Rating Area 3	No Preference	26	356.31
	24872PA0020003	Rating Area 3	No Preference	27	364.67
	24872PA0020003	Rating Area 3	No Preference	28	378.23
	24872PA0020003	Rating Area 3	No Preference	29	389.37
	24872PA0020003	Rating Area 3	No Preference	30	394.93
	24872PA0020003	Rating Area 3	No Preference	31	403.29
	24872PA0020003	Rating Area 3	No Preference	32	411.64
	24872PA0020003	Rating Area 3	No Preference	33	416.86
	24872PA0020003	Rating Area 3	No Preference	34	422.43
	24872PA0020003	Rating Area 3	No Preference	35	425.20
	24872PA0020003	Rating Area 3	No Preference	36	427.99
	24872PA0020003	Rating Area 3	No Preference	37	430.77
	24872PA0020003	Rating Area 3	No Preference	38	433.56
	24872PA0020003	Rating Area 3	No Preference	39	439.12
	24872PA0020003	Rating Area 3	No Preference	40	444.69
	24872PA0020003	Rating Area 3	No Preference	41	453.05
	24872PA0020003	Rating Area 3	No Preference	42	461.05
	24872PA0020003	Rating Area 3	No Preference	43	472.19
	24872PA0020003	Rating Area 3	No Preference	44	486.10
	24872PA0020003	Rating Area 3	No Preference	45	502.46
	24872PA0020003	Rating Area 3	No Preference	46	521.95
	24872PA0020003	Rating Area 3	No Preference	47	543.86
	24872PA0020003	Rating Area 3	No Preference	48	568.92
	24872PA0020003	Rating Area 3	No Preference	49	593.62
	24872PA0020003	Rating Area 3	No Preference	50	621.45
	24872PA0020003	Rating Area 3	No Preference	51	648.95
	24872PA0020003	Rating Area 3	No Preference	52	679.21
	24872PA0020003	Rating Area 3	No Preference	53	709.84
	24872PA0020003	Rating Area 3	No Preference	54	742.89
	24872PA0020003	Rating Area 3	No Preference	55	775.95
	24872PA0020003	Rating Area 3	No Preference	56	811.79
	24872PA0020003	Rating Area 3	No Preference	57	847.98
	24872PA0020003	Rating Area 3	No Preference	58	886.60
	24872PA0020003	Rating Area 3	No Preference	59	905.74
	24872PA0020003	Rating Area 3	No Preference	60	944.36
	24872PA0020003	Rating Area 3	No Preference	61	977.76
	24872PA0020003	Rating Area 3	No Preference	62	999.69
	24872PA0020003	Rating Area 3	No Preference	63	1027.17
	24872PA0020003	Rating Area 3	No Preference	64 and over	1043.88
	24872PA0020003	Rating Area 4	No Preference	0-14	234.34
	24872PA0020003	Rating Area 4	No Preference	15	255.17
	24872PA0020003	Rating Area 4	No Preference	16	263.14
	24872PA0020003	Rating Area 4	No Preference	17	271.10
	24872PA0020003	Rating Area 4	No Preference	18	279.68
	24872PA0020003	Rating Area 4	No Preference	19	288.25
	24872PA0020003	Rating Area 4	No Preference	20	297.14
	24872PA0020003	Rating Area 4	No Preference	21	306.33
	24872PA0020003	Rating Area 4	No Preference	22	306.33

	24872PA0020003	Rating Area 4	No Preference	23	306.33
	24872PA0020003	Rating Area 4	No Preference	24	306.33
	24872PA0020003	Rating Area 4	No Preference	25	307.55
	24872PA0020003	Rating Area 4	No Preference	26	313.68
	24872PA0020003	Rating Area 4	No Preference	27	321.04
	24872PA0020003	Rating Area 4	No Preference	28	332.98
	24872PA0020003	Rating Area 4	No Preference	29	342.78
	24872PA0020003	Rating Area 4	No Preference	30	347.68
	24872PA0020003	Rating Area 4	No Preference	31	355.03
	24872PA0020003	Rating Area 4	No Preference	32	362.39
	24872PA0020003	Rating Area 4	No Preference	33	366.98
	24872PA0020003	Rating Area 4	No Preference	34	371.88
	24872PA0020003	Rating Area 4	No Preference	35	374.33
	24872PA0020003	Rating Area 4	No Preference	36	376.79
	24872PA0020003	Rating Area 4	No Preference	37	379.24
	24872PA0020003	Rating Area 4	No Preference	38	381.69
	24872PA0020003	Rating Area 4	No Preference	39	386.59
	24872PA0020003	Rating Area 4	No Preference	40	391.49
	24872PA0020003	Rating Area 4	No Preference	41	398.84
	24872PA0020003	Rating Area 4	No Preference	42	405.89
	24872PA0020003	Rating Area 4	No Preference	43	415.69
	24872PA0020003	Rating Area 4	No Preference	44	427.94
	24872PA0020003	Rating Area 4	No Preference	45	442.35
	24872PA0020003	Rating Area 4	No Preference	46	459.50
	24872PA0020003	Rating Area 4	No Preference	47	478.79
	24872PA0020003	Rating Area 4	No Preference	48	500.85
	24872PA0020003	Rating Area 4	No Preference	49	522.60
	24872PA0020003	Rating Area 4	No Preference	50	547.11
	24872PA0020003	Rating Area 4	No Preference	51	571.31
	24872PA0020003	Rating Area 4	No Preference	52	597.95
	24872PA0020003	Rating Area 4	No Preference	53	624.91
	24872PA0020003	Rating Area 4	No Preference	54	654.01
	24872PA0020003	Rating Area 4	No Preference	55	683.12
	24872PA0020003	Rating Area 4	No Preference	56	714.67
	24872PA0020003	Rating Area 4	No Preference	57	746.53
	24872PA0020003	Rating Area 4	No Preference	58	780.53
	24872PA0020003	Rating Area 4	No Preference	59	797.38
	24872PA0020003	Rating Area 4	No Preference	60	831.37
	24872PA0020003	Rating Area 4	No Preference	61	860.79
	24872PA0020003	Rating Area 4	No Preference	62	880.09
	24872PA0020003	Rating Area 4	No Preference	63	904.28
	24872PA0020003	Rating Area 4	No Preference	64 and over	918.99
	24872PA0020003	Rating Area 5	No Preference	0-14	230.45
	24872PA0020003	Rating Area 5	No Preference	15	250.94
	24872PA0020003	Rating Area 5	No Preference	16	258.78
	24872PA0020003	Rating Area 5	No Preference	17	266.60
	24872PA0020003	Rating Area 5	No Preference	18	275.05
	24872PA0020003	Rating Area 5	No Preference	19	283.48
	24872PA0020003	Rating Area 5	No Preference	20	292.21
	24872PA0020003	Rating Area 5	No Preference	21	301.25
	24872PA0020003	Rating Area 5	No Preference	22	301.25
	24872PA0020003	Rating Area 5	No Preference	23	301.25
	24872PA0020003	Rating Area 5	No Preference	24	301.25
	24872PA0020003	Rating Area 5	No Preference	25	302.45
	24872PA0020003	Rating Area 5	No Preference	26	308.48
	24872PA0020003	Rating Area 5	No Preference	27	315.71
	24872PA0020003	Rating Area 5	No Preference	28	327.45
	24872PA0020003	Rating Area 5	No Preference	29	337.10
	24872PA0020003	Rating Area 5	No Preference	30	341.91
	24872PA0020003	Rating Area 5	No Preference	31	349.14
	24872PA0020003	Rating Area 5	No Preference	32	356.37
	24872PA0020003	Rating Area 5	No Preference	33	360.90
	24872PA0020003	Rating Area 5	No Preference	34	365.71
	24872PA0020003	Rating Area 5	No Preference	35	368.13
	24872PA0020003	Rating Area 5	No Preference	36	370.54
	24872PA0020003	Rating Area 5	No Preference	37	372.94
	24872PA0020003	Rating Area 5	No Preference	38	375.36
	24872PA0020003	Rating Area 5	No Preference	39	380.18
	24872PA0020003	Rating Area 5	No Preference	40	385.00
	24872PA0020003	Rating Area 5	No Preference	41	392.23
	24872PA0020003	Rating Area 5	No Preference	42	399.16
	24872PA0020003	Rating Area 5	No Preference	43	408.79
	24872PA0020003	Rating Area 5	No Preference	44	420.85
	24872PA0020003	Rating Area 5	No Preference	45	435.01
	24872PA0020003	Rating Area 5	No Preference	46	451.88
	24872PA0020003	Rating Area 5	No Preference	47	470.85
	24872PA0020003	Rating Area 5	No Preference	48	492.54
	24872PA0020003	Rating Area 5	No Preference	49	513.93
	24872PA0020003	Rating Area 5	No Preference	50	538.04
	24872PA0020003	Rating Area 5	No Preference	51	561.84
	24872PA0020003	Rating Area 5	No Preference	52	588.04
	24872PA0020003	Rating Area 5	No Preference	53	614.55
	24872PA0020003	Rating Area 5	No Preference	54	643.16
	24872PA0020003	Rating Area 5	No Preference	55	671.79
	24872PA0020003	Rating Area 5	No Preference	56	702.81
	24872PA0020003	Rating Area 5	No Preference	57	734.15
	24872PA0020003	Rating Area 5	No Preference	58	767.58
	24872PA0020003	Rating Area 5	No Preference	59	784.15
	24872PA0020003	Rating Area 5	No Preference	60	817.59
	24872PA0020003	Rating Area 5	No Preference	61	846.52
	24872PA0020003	Rating Area 5	No Preference	62	865.49
	24872PA0020003	Rating Area 5	No Preference	63	889.29
	24872PA0020003	Rating Area 5	No Preference	64 and over	903.75
	24872PA0020003	Rating Area 6	No Preference	0-14	267.69
	24872PA0020003	Rating Area 6	No Preference	15	291.48
	24872PA0020003	Rating Area 6	No Preference	16	300.58
	24872PA0020003	Rating Area 6	No Preference	17	309.68
	24872PA0020003	Rating Area 6	No Preference	18	319.47
	24872PA0020003	Rating Area 6	No Preference	19	329.27
	24872PA0020003	Rating Area 6	No Preference	20	339.42
	24872PA0020003	Rating Area 6	No Preference	21	349.92
	24872PA0020003	Rating Area 6	No Preference	22	349.92
	24872PA0020003	Rating Area 6	No Preference	23	349.92
	24872PA0020003	Rating Area 6	No Preference	24	349.92
	24872PA0020003	Rating Area 6	No Preference	25	351.32
	24872PA0020003	Rating Area 6	No Preference	26	358.32
	24872PA0020003	Rating Area 6	No Preference	27	366.72
	24872PA0020003	Rating Area 6	No Preference	28	380.37
	24872PA0020003	Rating Area 6	No Preference	29	391.56
	24872PA0020003	Rating Area 6	No Preference	30	397.16

	24872PA0020003	Rating Area 6	No Preference	31	405.56
	24872PA0020003	Rating Area 6	No Preference	32	413.96
	24872PA0020003	Rating Area 6	No Preference	33	419.20
	24872PA0020003	Rating Area 6	No Preference	34	424.80
	24872PA0020003	Rating Area 6	No Preference	35	427.60
	24872PA0020003	Rating Area 6	No Preference	36	430.41
	24872PA0020003	Rating Area 6	No Preference	37	433.20
	24872PA0020003	Rating Area 6	No Preference	38	436.00
	24872PA0020003	Rating Area 6	No Preference	39	441.60
	24872PA0020003	Rating Area 6	No Preference	40	447.20
	24872PA0020003	Rating Area 6	No Preference	41	455.60
	24872PA0020003	Rating Area 6	No Preference	42	463.65
	24872PA0020003	Rating Area 6	No Preference	43	474.84
	24872PA0020003	Rating Area 6	No Preference	44	488.84
	24872PA0020003	Rating Area 6	No Preference	45	505.29
	24872PA0020003	Rating Area 6	No Preference	46	524.88
	24872PA0020003	Rating Area 6	No Preference	47	546.93
	24872PA0020003	Rating Area 6	No Preference	48	572.12
	24872PA0020003	Rating Area 6	No Preference	49	596.97
	24872PA0020003	Rating Area 6	No Preference	50	624.96
	24872PA0020003	Rating Area 6	No Preference	51	652.60
	24872PA0020003	Rating Area 6	No Preference	52	683.04
	24872PA0020003	Rating Area 6	No Preference	53	713.84
	24872PA0020003	Rating Area 6	No Preference	54	747.08
	24872PA0020003	Rating Area 6	No Preference	55	780.33
	24872PA0020003	Rating Area 6	No Preference	56	816.36
	24872PA0020003	Rating Area 6	No Preference	57	852.75
	24872PA0020003	Rating Area 6	No Preference	58	891.60
	24872PA0020003	Rating Area 6	No Preference	59	910.84
	24872PA0020003	Rating Area 6	No Preference	60	949.68
	24872PA0020003	Rating Area 6	No Preference	61	983.27
	24872PA0020003	Rating Area 6	No Preference	62	1005.32
	24872PA0020003	Rating Area 6	No Preference	63	1032.96
	24872PA0020003	Rating Area 6	No Preference	64 and over	1049.76
	24872PA0020003	Rating Area 7	No Preference	0-14	274.19
	24872PA0020003	Rating Area 7	No Preference	15	298.56
	24872PA0020003	Rating Area 7	No Preference	16	307.88
	24872PA0020003	Rating Area 7	No Preference	17	317.20
	24872PA0020003	Rating Area 7	No Preference	18	327.23
	24872PA0020003	Rating Area 7	No Preference	19	337.26
	24872PA0020003	Rating Area 7	No Preference	20	347.65
	24872PA0020003	Rating Area 7	No Preference	21	358.41
	24872PA0020003	Rating Area 7	No Preference	22	358.41
	24872PA0020003	Rating Area 7	No Preference	23	358.41
	24872PA0020003	Rating Area 7	No Preference	24	358.41
	24872PA0020003	Rating Area 7	No Preference	25	359.85
	24872PA0020003	Rating Area 7	No Preference	26	367.01
	24872PA0020003	Rating Area 7	No Preference	27	375.61
	24872PA0020003	Rating Area 7	No Preference	28	389.59
	24872PA0020003	Rating Area 7	No Preference	29	401.06
	24872PA0020003	Rating Area 7	No Preference	30	406.80
	24872PA0020003	Rating Area 7	No Preference	31	415.40
	24872PA0020003	Rating Area 7	No Preference	32	424.00
	24872PA0020003	Rating Area 7	No Preference	33	429.38
	24872PA0020003	Rating Area 7	No Preference	34	435.11
	24872PA0020003	Rating Area 7	No Preference	35	437.98
	24872PA0020003	Rating Area 7	No Preference	36	440.85
	24872PA0020003	Rating Area 7	No Preference	37	443.71
	24872PA0020003	Rating Area 7	No Preference	38	446.58
	24872PA0020003	Rating Area 7	No Preference	39	452.31
	24872PA0020003	Rating Area 7	No Preference	40	458.05
	24872PA0020003	Rating Area 7	No Preference	41	466.65
	24872PA0020003	Rating Area 7	No Preference	42	474.89
	24872PA0020003	Rating Area 7	No Preference	43	486.36
	24872PA0020003	Rating Area 7	No Preference	44	500.70
	24872PA0020003	Rating Area 7	No Preference	45	517.54
	24872PA0020003	Rating Area 7	No Preference	46	537.62
	24872PA0020003	Rating Area 7	No Preference	47	560.19
	24872PA0020003	Rating Area 7	No Preference	48	586.00
	24872PA0020003	Rating Area 7	No Preference	49	611.44
	24872PA0020003	Rating Area 7	No Preference	50	640.12
	24872PA0020003	Rating Area 7	No Preference	51	668.43
	24872PA0020003	Rating Area 7	No Preference	52	699.62
	24872PA0020003	Rating Area 7	No Preference	53	731.16
	24872PA0020003	Rating Area 7	No Preference	54	765.21
	24872PA0020003	Rating Area 7	No Preference	55	799.26
	24872PA0020003	Rating Area 7	No Preference	56	836.17
	24872PA0020003	Rating Area 7	No Preference	57	873.45
	24872PA0020003	Rating Area 7	No Preference	58	913.23
	24872PA0020003	Rating Area 7	No Preference	59	932.94
	24872PA0020003	Rating Area 7	No Preference	60	972.73
	24872PA0020003	Rating Area 7	No Preference	61	1007.13
	24872PA0020003	Rating Area 7	No Preference	62	1029.72
	24872PA0020003	Rating Area 7	No Preference	63	1058.03
	24872PA0020003	Rating Area 7	No Preference	64 and over	1075.23
	24872PA0020003	Rating Area 8	No Preference	0-14	261.38
	24872PA0020003	Rating Area 8	No Preference	15	284.61
	24872PA0020003	Rating Area 8	No Preference	16	293.50
	24872PA0020003	Rating Area 8	No Preference	17	302.38
	24872PA0020003	Rating Area 8	No Preference	18	311.94
	24872PA0020003	Rating Area 8	No Preference	19	321.51
	24872PA0020003	Rating Area 8	No Preference	20	331.42
	24872PA0020003	Rating Area 8	No Preference	21	341.67
	24872PA0020003	Rating Area 8	No Preference	22	341.67
	24872PA0020003	Rating Area 8	No Preference	23	341.67
	24872PA0020003	Rating Area 8	No Preference	24	341.67
	24872PA0020003	Rating Area 8	No Preference	25	343.04
	24872PA0020003	Rating Area 8	No Preference	26	349.87
	24872PA0020003	Rating Area 8	No Preference	27	358.07
	24872PA0020003	Rating Area 8	No Preference	28	371.40
	24872PA0020003	Rating Area 8	No Preference	29	382.33
	24872PA0020003	Rating Area 8	No Preference	30	387.79
	24872PA0020003	Rating Area 8	No Preference	31	396.00
	24872PA0020003	Rating Area 8	No Preference	32	404.19
	24872PA0020003	Rating Area 8	No Preference	33	409.32
	24872PA0020003	Rating Area 8	No Preference	34	414.79
	24872PA0020003	Rating Area 8	No Preference	35	417.52
	24872PA0020003	Rating Area 8	No Preference	36	420.26
	24872PA0020003	Rating Area 8	No Preference	37	422.99
	24872PA0020003	Rating Area 8	No Preference	38	425.73

	24872PA0020003	Rating Area 8	No Preference	39	431.18
	24872PA0020003	Rating Area 8	No Preference	40	436.65
	24872PA0020003	Rating Area 8	No Preference	41	444.86
	24872PA0020003	Rating Area 8	No Preference	42	452.72
	24872PA0020003	Rating Area 8	No Preference	43	463.65
	24872PA0020003	Rating Area 8	No Preference	44	477.31
	24872PA0020003	Rating Area 8	No Preference	45	493.37
	24872PA0020003	Rating Area 8	No Preference	46	512.51
	24872PA0020003	Rating Area 8	No Preference	47	534.03
	24872PA0020003	Rating Area 8	No Preference	48	558.63
	24872PA0020003	Rating Area 8	No Preference	49	582.89
	24872PA0020003	Rating Area 8	No Preference	50	610.22
	24872PA0020003	Rating Area 8	No Preference	51	637.22
	24872PA0020003	Rating Area 8	No Preference	52	666.94
	24872PA0020003	Rating Area 8	No Preference	53	697.00
	24872PA0020003	Rating Area 8	No Preference	54	729.46
	24872PA0020003	Rating Area 8	No Preference	55	761.93
	24872PA0020003	Rating Area 8	No Preference	56	797.11
	24872PA0020003	Rating Area 8	No Preference	57	832.65
	24872PA0020003	Rating Area 8	No Preference	58	870.57
	24872PA0020003	Rating Area 8	No Preference	59	889.37
	24872PA0020003	Rating Area 8	No Preference	60	927.29
	24872PA0020003	Rating Area 8	No Preference	61	960.10
	24872PA0020003	Rating Area 8	No Preference	62	981.62
	24872PA0020003	Rating Area 8	No Preference	63	1008.61
	24872PA0020003	Rating Area 8	No Preference	64 and over	1025.01
	24872PA0020003	Rating Area 9	No Preference	0-14	259.14
	24872PA0020003	Rating Area 9	No Preference	15	282.18
	24872PA0020003	Rating Area 9	No Preference	16	290.99
	24872PA0020003	Rating Area 9	No Preference	17	299.79
	24872PA0020003	Rating Area 9	No Preference	18	309.28
	24872PA0020003	Rating Area 9	No Preference	19	318.77
	24872PA0020003	Rating Area 9	No Preference	20	328.59
	24872PA0020003	Rating Area 9	No Preference	21	338.75
	24872PA0020003	Rating Area 9	No Preference	22	338.75
	24872PA0020003	Rating Area 9	No Preference	23	338.75
	24872PA0020003	Rating Area 9	No Preference	24	338.75
	24872PA0020003	Rating Area 9	No Preference	25	340.11
	24872PA0020003	Rating Area 9	No Preference	26	346.88
	24872PA0020003	Rating Area 9	No Preference	27	355.01
	24872PA0020003	Rating Area 9	No Preference	28	368.22
	24872PA0020003	Rating Area 9	No Preference	29	379.07
	24872PA0020003	Rating Area 9	No Preference	30	384.48
	24872PA0020003	Rating Area 9	No Preference	31	392.62
	24872PA0020003	Rating Area 9	No Preference	32	400.74
	24872PA0020003	Rating Area 9	No Preference	33	405.82
	24872PA0020003	Rating Area 9	No Preference	34	411.24
	24872PA0020003	Rating Area 9	No Preference	35	413.95
	24872PA0020003	Rating Area 9	No Preference	36	416.66
	24872PA0020003	Rating Area 9	No Preference	37	419.37
	24872PA0020003	Rating Area 9	No Preference	38	422.09
	24872PA0020003	Rating Area 9	No Preference	39	427.50
	24872PA0020003	Rating Area 9	No Preference	40	432.92
	24872PA0020003	Rating Area 9	No Preference	41	441.05
	24872PA0020003	Rating Area 9	No Preference	42	448.84
	24872PA0020003	Rating Area 9	No Preference	43	459.69
	24872PA0020003	Rating Area 9	No Preference	44	473.24
	24872PA0020003	Rating Area 9	No Preference	45	489.16
	24872PA0020003	Rating Area 9	No Preference	46	508.13
	24872PA0020003	Rating Area 9	No Preference	47	529.46
	24872PA0020003	Rating Area 9	No Preference	48	553.86
	24872PA0020003	Rating Area 9	No Preference	49	577.91
	24872PA0020003	Rating Area 9	No Preference	50	605.01
	24872PA0020003	Rating Area 9	No Preference	51	631.77
	24872PA0020003	Rating Area 9	No Preference	52	661.24
	24872PA0020003	Rating Area 9	No Preference	53	691.05
	24872PA0020003	Rating Area 9	No Preference	54	723.23
	24872PA0020003	Rating Area 9	No Preference	55	755.41
	24872PA0020003	Rating Area 9	No Preference	56	790.31
	24872PA0020003	Rating Area 9	No Preference	57	825.54
	24872PA0020003	Rating Area 9	No Preference	58	863.14
	24872PA0020003	Rating Area 9	No Preference	59	881.76
	24872PA0020003	Rating Area 9	No Preference	60	919.37
	24872PA0020003	Rating Area 9	No Preference	61	951.89
	24872PA0020003	Rating Area 9	No Preference	62	973.23
	24872PA0020003	Rating Area 9	No Preference	63	999.99
	24872PA0020003	Rating Area 9	No Preference	64 and over	1016.25
	24872PA0020004	Rating Area 1	No Preference	0-14	170.16
	24872PA0020004	Rating Area 1	No Preference	15	185.28
	24872PA0020004	Rating Area 1	No Preference	16	191.06
	24872PA0020004	Rating Area 1	No Preference	17	196.85
	24872PA0020004	Rating Area 1	No Preference	18	203.08
	24872PA0020004	Rating Area 1	No Preference	19	209.30
	24872PA0020004	Rating Area 1	No Preference	20	215.76
	24872PA0020004	Rating Area 1	No Preference	21	222.43
	24872PA0020004	Rating Area 1	No Preference	22	222.43
	24872PA0020004	Rating Area 1	No Preference	23	222.43
	24872PA0020004	Rating Area 1	No Preference	24	222.43
	24872PA0020004	Rating Area 1	No Preference	25	223.32
	24872PA0020004	Rating Area 1	No Preference	26	227.77
	24872PA0020004	Rating Area 1	No Preference	27	233.10
	24872PA0020004	Rating Area 1	No Preference	28	241.78
	24872PA0020004	Rating Area 1	No Preference	29	248.90
	24872PA0020004	Rating Area 1	No Preference	30	252.45
	24872PA0020004	Rating Area 1	No Preference	31	257.79
	24872PA0020004	Rating Area 1	No Preference	32	263.14
	24872PA0020004	Rating Area 1	No Preference	33	266.47
	24872PA0020004	Rating Area 1	No Preference	34	270.03
	24872PA0020004	Rating Area 1	No Preference	35	271.81
	24872PA0020004	Rating Area 1	No Preference	36	273.59
	24872PA0020004	Rating Area 1	No Preference	37	275.37
	24872PA0020004	Rating Area 1	No Preference	38	277.15
	24872PA0020004	Rating Area 1	No Preference	39	280.70
	24872PA0020004	Rating Area 1	No Preference	40	284.26
	24872PA0020004	Rating Area 1	No Preference	41	289.60
	24872PA0020004	Rating Area 1	No Preference	42	294.72
	24872PA0020004	Rating Area 1	No Preference	43	301.84
	24872PA0020004	Rating Area 1	No Preference	44	310.74
	24872PA0020004	Rating Area 1	No Preference	45	321.19
	24872PA0020004	Rating Area 1	No Preference	46	333.65

	24872PA0020004	Rating Area 1	No Preference	47	347.65
	24872PA0020004	Rating Area 1	No Preference	48	363.67
	24872PA0020004	Rating Area 1	No Preference	49	379.46
	24872PA0020004	Rating Area 1	No Preference	50	397.26
	24872PA0020004	Rating Area 1	No Preference	51	414.84
	24872PA0020004	Rating Area 1	No Preference	52	434.19
	24872PA0020004	Rating Area 1	No Preference	53	453.76
	24872PA0020004	Rating Area 1	No Preference	54	474.88
	24872PA0020004	Rating Area 1	No Preference	55	496.02
	24872PA0020004	Rating Area 1	No Preference	56	518.93
	24872PA0020004	Rating Area 1	No Preference	57	542.07
	24872PA0020004	Rating Area 1	No Preference	58	566.75
	24872PA0020004	Rating Area 1	No Preference	59	578.98
	24872PA0020004	Rating Area 1	No Preference	60	603.68
	24872PA0020004	Rating Area 1	No Preference	61	625.03
	24872PA0020004	Rating Area 1	No Preference	62	639.04
	24872PA0020004	Rating Area 1	No Preference	63	656.62
	24872PA0020004	Rating Area 1	No Preference	64 and over	667.29
	24872PA0020004	Rating Area 2	No Preference	0-14	171.87
	24872PA0020004	Rating Area 2	No Preference	15	187.15
	24872PA0020004	Rating Area 2	No Preference	16	192.99
	24872PA0020004	Rating Area 2	No Preference	17	198.84
	24872PA0020004	Rating Area 2	No Preference	18	205.12
	24872PA0020004	Rating Area 2	No Preference	19	211.42
	24872PA0020004	Rating Area 2	No Preference	20	217.93
	24872PA0020004	Rating Area 2	No Preference	21	224.67
	24872PA0020004	Rating Area 2	No Preference	22	224.67
	24872PA0020004	Rating Area 2	No Preference	23	224.67
	24872PA0020004	Rating Area 2	No Preference	24	224.67
	24872PA0020004	Rating Area 2	No Preference	25	225.57
	24872PA0020004	Rating Area 2	No Preference	26	230.06
	24872PA0020004	Rating Area 2	No Preference	27	235.45
	24872PA0020004	Rating Area 2	No Preference	28	244.22
	24872PA0020004	Rating Area 2	No Preference	29	251.40
	24872PA0020004	Rating Area 2	No Preference	30	255.00
	24872PA0020004	Rating Area 2	No Preference	31	260.39
	24872PA0020004	Rating Area 2	No Preference	32	265.79
	24872PA0020004	Rating Area 2	No Preference	33	269.15
	24872PA0020004	Rating Area 2	No Preference	34	272.75
	24872PA0020004	Rating Area 2	No Preference	35	274.55
	24872PA0020004	Rating Area 2	No Preference	36	276.34
	24872PA0020004	Rating Area 2	No Preference	37	278.14
	24872PA0020004	Rating Area 2	No Preference	38	279.94
	24872PA0020004	Rating Area 2	No Preference	39	283.54
	24872PA0020004	Rating Area 2	No Preference	40	287.12
	24872PA0020004	Rating Area 2	No Preference	41	292.52
	24872PA0020004	Rating Area 2	No Preference	42	297.69
	24872PA0020004	Rating Area 2	No Preference	43	304.87
	24872PA0020004	Rating Area 2	No Preference	44	313.87
	24872PA0020004	Rating Area 2	No Preference	45	324.42
	24872PA0020004	Rating Area 2	No Preference	46	337.01
	24872PA0020004	Rating Area 2	No Preference	47	351.16
	24872PA0020004	Rating Area 2	No Preference	48	367.34
	24872PA0020004	Rating Area 2	No Preference	49	383.29
	24872PA0020004	Rating Area 2	No Preference	50	401.26
	24872PA0020004	Rating Area 2	No Preference	51	419.01
	24872PA0020004	Rating Area 2	No Preference	52	438.56
	24872PA0020004	Rating Area 2	No Preference	53	458.33
	24872PA0020004	Rating Area 2	No Preference	54	479.67
	24872PA0020004	Rating Area 2	No Preference	55	501.01
	24872PA0020004	Rating Area 2	No Preference	56	524.16
	24872PA0020004	Rating Area 2	No Preference	57	547.52
	24872PA0020004	Rating Area 2	No Preference	58	572.46
	24872PA0020004	Rating Area 2	No Preference	59	584.81
	24872PA0020004	Rating Area 2	No Preference	60	609.76
	24872PA0020004	Rating Area 2	No Preference	61	631.33
	24872PA0020004	Rating Area 2	No Preference	62	645.48
	24872PA0020004	Rating Area 2	No Preference	63	663.23
	24872PA0020004	Rating Area 2	No Preference	64 and over	674.01
	24872PA0020004	Rating Area 3	No Preference	0-14	202.47
	24872PA0020004	Rating Area 3	No Preference	15	220.47
	24872PA0020004	Rating Area 3	No Preference	16	227.35
	24872PA0020004	Rating Area 3	No Preference	17	234.24
	24872PA0020004	Rating Area 3	No Preference	18	241.64
	24872PA0020004	Rating Area 3	No Preference	19	249.06
	24872PA0020004	Rating Area 3	No Preference	20	256.73
	24872PA0020004	Rating Area 3	No Preference	21	264.67
	24872PA0020004	Rating Area 3	No Preference	22	264.67
	24872PA0020004	Rating Area 3	No Preference	23	264.67
	24872PA0020004	Rating Area 3	No Preference	24	264.67
	24872PA0020004	Rating Area 3	No Preference	25	265.73
	24872PA0020004	Rating Area 3	No Preference	26	271.02
	24872PA0020004	Rating Area 3	No Preference	27	277.38
	24872PA0020004	Rating Area 3	No Preference	28	287.70
	24872PA0020004	Rating Area 3	No Preference	29	296.17
	24872PA0020004	Rating Area 3	No Preference	30	300.40
	24872PA0020004	Rating Area 3	No Preference	31	306.76
	24872PA0020004	Rating Area 3	No Preference	32	313.11
	24872PA0020004	Rating Area 3	No Preference	33	317.07
	24872PA0020004	Rating Area 3	No Preference	34	321.31
	24872PA0020004	Rating Area 3	No Preference	35	323.42
	24872PA0020004	Rating Area 3	No Preference	36	325.55
	24872PA0020004	Rating Area 3	No Preference	37	327.66
	24872PA0020004	Rating Area 3	No Preference	38	329.78
	24872PA0020004	Rating Area 3	No Preference	39	334.01
	24872PA0020004	Rating Area 3	No Preference	40	338.25
	24872PA0020004	Rating Area 3	No Preference	41	344.61
	24872PA0020004	Rating Area 3	No Preference	42	350.69
	24872PA0020004	Rating Area 3	No Preference	43	359.16
	24872PA0020004	Rating Area 3	No Preference	44	369.75
	24872PA0020004	Rating Area 3	No Preference	45	382.19
	24872PA0020004	Rating Area 3	No Preference	46	397.01
	24872PA0020004	Rating Area 3	No Preference	47	413.68
	24872PA0020004	Rating Area 3	No Preference	48	432.74
	24872PA0020004	Rating Area 3	No Preference	49	451.53
	24872PA0020004	Rating Area 3	No Preference	50	472.70
	24872PA0020004	Rating Area 3	No Preference	51	493.61
	24872PA0020004	Rating Area 3	No Preference	52	516.63
	24872PA0020004	Rating Area 3	No Preference	53	539.93
	24872PA0020004	Rating Area 3	No Preference	54	565.07

	24872PA0020004	Rating Area 3	No Preference	55	590.22
	24872PA0020004	Rating Area 3	No Preference	56	617.47
	24872PA0020004	Rating Area 3	No Preference	57	645.00
	24872PA0020004	Rating Area 3	No Preference	58	674.38
	24872PA0020004	Rating Area 3	No Preference	59	688.93
	24872PA0020004	Rating Area 3	No Preference	60	718.31
	24872PA0020004	Rating Area 3	No Preference	61	743.72
	24872PA0020004	Rating Area 3	No Preference	62	760.40
	24872PA0020004	Rating Area 3	No Preference	63	781.30
	24872PA0020004	Rating Area 3	No Preference	64 and over	794.01
	24872PA0020004	Rating Area 4	No Preference	0-14	178.24
	24872PA0020004	Rating Area 4	No Preference	15	194.09
	24872PA0020004	Rating Area 4	No Preference	16	200.15
	24872PA0020004	Rating Area 4	No Preference	17	206.21
	24872PA0020004	Rating Area 4	No Preference	18	212.73
	24872PA0020004	Rating Area 4	No Preference	19	219.25
	24872PA0020004	Rating Area 4	No Preference	20	226.01
	24872PA0020004	Rating Area 4	No Preference	21	233.00
	24872PA0020004	Rating Area 4	No Preference	22	233.00
	24872PA0020004	Rating Area 4	No Preference	23	233.00
	24872PA0020004	Rating Area 4	No Preference	24	233.00
	24872PA0020004	Rating Area 4	No Preference	25	233.93
	24872PA0020004	Rating Area 4	No Preference	26	238.59
	24872PA0020004	Rating Area 4	No Preference	27	244.19
	24872PA0020004	Rating Area 4	No Preference	28	253.27
	24872PA0020004	Rating Area 4	No Preference	29	260.72
	24872PA0020004	Rating Area 4	No Preference	30	264.46
	24872PA0020004	Rating Area 4	No Preference	31	270.04
	24872PA0020004	Rating Area 4	No Preference	32	275.64
	24872PA0020004	Rating Area 4	No Preference	33	279.13
	24872PA0020004	Rating Area 4	No Preference	34	282.86
	24872PA0020004	Rating Area 4	No Preference	35	284.72
	24872PA0020004	Rating Area 4	No Preference	36	286.59
	24872PA0020004	Rating Area 4	No Preference	37	288.46
	24872PA0020004	Rating Area 4	No Preference	38	290.32
	24872PA0020004	Rating Area 4	No Preference	39	294.04
	24872PA0020004	Rating Area 4	No Preference	40	297.78
	24872PA0020004	Rating Area 4	No Preference	41	303.37
	24872PA0020004	Rating Area 4	No Preference	42	308.72
	24872PA0020004	Rating Area 4	No Preference	43	316.18
	24872PA0020004	Rating Area 4	No Preference	44	325.50
	24872PA0020004	Rating Area 4	No Preference	45	336.46
	24872PA0020004	Rating Area 4	No Preference	46	349.50
	24872PA0020004	Rating Area 4	No Preference	47	364.18
	24872PA0020004	Rating Area 4	No Preference	48	380.96
	24872PA0020004	Rating Area 4	No Preference	49	397.50
	24872PA0020004	Rating Area 4	No Preference	50	416.14
	24872PA0020004	Rating Area 4	No Preference	51	434.54
	24872PA0020004	Rating Area 4	No Preference	52	454.81
	24872PA0020004	Rating Area 4	No Preference	53	475.32
	24872PA0020004	Rating Area 4	No Preference	54	497.46
	24872PA0020004	Rating Area 4	No Preference	55	519.59
	24872PA0020004	Rating Area 4	No Preference	56	543.59
	24872PA0020004	Rating Area 4	No Preference	57	567.82
	24872PA0020004	Rating Area 4	No Preference	58	593.69
	24872PA0020004	Rating Area 4	No Preference	59	606.50
	24872PA0020004	Rating Area 4	No Preference	60	632.36
	24872PA0020004	Rating Area 4	No Preference	61	654.73
	24872PA0020004	Rating Area 4	No Preference	62	669.41
	24872PA0020004	Rating Area 4	No Preference	63	687.81
	24872PA0020004	Rating Area 4	No Preference	64 and over	699.00
	24872PA0020004	Rating Area 5	No Preference	0-14	175.29
	24872PA0020004	Rating Area 5	No Preference	15	190.87
	24872PA0020004	Rating Area 5	No Preference	16	196.83
	24872PA0020004	Rating Area 5	No Preference	17	202.78
	24872PA0020004	Rating Area 5	No Preference	18	209.21
	24872PA0020004	Rating Area 5	No Preference	19	215.62
	24872PA0020004	Rating Area 5	No Preference	20	222.26
	24872PA0020004	Rating Area 5	No Preference	21	229.14
	24872PA0020004	Rating Area 5	No Preference	22	229.14
	24872PA0020004	Rating Area 5	No Preference	23	229.14
	24872PA0020004	Rating Area 5	No Preference	24	229.14
	24872PA0020004	Rating Area 5	No Preference	25	230.05
	24872PA0020004	Rating Area 5	No Preference	26	234.64
	24872PA0020004	Rating Area 5	No Preference	27	240.14
	24872PA0020004	Rating Area 5	No Preference	28	249.07
	24872PA0020004	Rating Area 5	No Preference	29	256.41
	24872PA0020004	Rating Area 5	No Preference	30	260.07
	24872PA0020004	Rating Area 5	No Preference	31	265.57
	24872PA0020004	Rating Area 5	No Preference	32	271.07
	24872PA0020004	Rating Area 5	No Preference	33	274.51
	24872PA0020004	Rating Area 5	No Preference	34	278.17
	24872PA0020004	Rating Area 5	No Preference	35	280.01
	24872PA0020004	Rating Area 5	No Preference	36	281.84
	24872PA0020004	Rating Area 5	No Preference	37	283.67
	24872PA0020004	Rating Area 5	No Preference	38	285.51
	24872PA0020004	Rating Area 5	No Preference	39	289.18
	24872PA0020004	Rating Area 5	No Preference	40	292.84
	24872PA0020004	Rating Area 5	No Preference	41	298.34
	24872PA0020004	Rating Area 5	No Preference	42	303.61
	24872PA0020004	Rating Area 5	No Preference	43	310.94
	24872PA0020004	Rating Area 5	No Preference	44	320.11
	24872PA0020004	Rating Area 5	No Preference	45	330.88
	24872PA0020004	Rating Area 5	No Preference	46	343.71
	24872PA0020004	Rating Area 5	No Preference	47	358.14
	24872PA0020004	Rating Area 5	No Preference	48	374.64
	24872PA0020004	Rating Area 5	No Preference	49	390.91
	24872PA0020004	Rating Area 5	No Preference	50	409.25
	24872PA0020004	Rating Area 5	No Preference	51	427.35
	24872PA0020004	Rating Area 5	No Preference	52	447.28
	24872PA0020004	Rating Area 5	No Preference	53	467.45
	24872PA0020004	Rating Area 5	No Preference	54	489.21
	24872PA0020004	Rating Area 5	No Preference	55	510.98
	24872PA0020004	Rating Area 5	No Preference	56	534.58
	24872PA0020004	Rating Area 5	No Preference	57	558.42
	24872PA0020004	Rating Area 5	No Preference	58	583.85
	24872PA0020004	Rating Area 5	No Preference	59	596.45
	24872PA0020004	Rating Area 5	No Preference	60	621.88
	24872PA0020004	Rating Area 5	No Preference	61	643.89
	24872PA0020004	Rating Area 5	No Preference	62	658.32

	24872PA0020004	Rating Area 5	No Preference	63	676.42
	24872PA0020004	Rating Area 5	No Preference	64 and over	687.42
	24872PA0020004	Rating Area 6	No Preference	0-14	203.61
	24872PA0020004	Rating Area 6	No Preference	15	221.71
	24872PA0020004	Rating Area 6	No Preference	16	228.63
	24872PA0020004	Rating Area 6	No Preference	17	235.55
	24872PA0020004	Rating Area 6	No Preference	18	243.00
	24872PA0020004	Rating Area 6	No Preference	19	250.45
	24872PA0020004	Rating Area 6	No Preference	20	258.17
	24872PA0020004	Rating Area 6	No Preference	21	266.16
	24872PA0020004	Rating Area 6	No Preference	22	266.16
	24872PA0020004	Rating Area 6	No Preference	23	266.16
	24872PA0020004	Rating Area 6	No Preference	24	266.16
	24872PA0020004	Rating Area 6	No Preference	25	267.22
	24872PA0020004	Rating Area 6	No Preference	26	272.55
	24872PA0020004	Rating Area 6	No Preference	27	278.94
	24872PA0020004	Rating Area 6	No Preference	28	289.32
	24872PA0020004	Rating Area 6	No Preference	29	297.83
	24872PA0020004	Rating Area 6	No Preference	30	302.09
	24872PA0020004	Rating Area 6	No Preference	31	308.48
	24872PA0020004	Rating Area 6	No Preference	32	314.87
	24872PA0020004	Rating Area 6	No Preference	33	318.86
	24872PA0020004	Rating Area 6	No Preference	34	323.11
	24872PA0020004	Rating Area 6	No Preference	35	325.25
	24872PA0020004	Rating Area 6	No Preference	36	327.38
	24872PA0020004	Rating Area 6	No Preference	37	329.50
	24872PA0020004	Rating Area 6	No Preference	38	331.64
	24872PA0020004	Rating Area 6	No Preference	39	335.90
	24872PA0020004	Rating Area 6	No Preference	40	340.15
	24872PA0020004	Rating Area 6	No Preference	41	346.54
	24872PA0020004	Rating Area 6	No Preference	42	352.66
	24872PA0020004	Rating Area 6	No Preference	43	361.18
	24872PA0020004	Rating Area 6	No Preference	44	371.82
	24872PA0020004	Rating Area 6	No Preference	45	384.34
	24872PA0020004	Rating Area 6	No Preference	46	399.24
	24872PA0020004	Rating Area 6	No Preference	47	416.01
	24872PA0020004	Rating Area 6	No Preference	48	435.17
	24872PA0020004	Rating Area 6	No Preference	49	454.07
	24872PA0020004	Rating Area 6	No Preference	50	475.37
	24872PA0020004	Rating Area 6	No Preference	51	496.39
	24872PA0020004	Rating Area 6	No Preference	52	519.54
	24872PA0020004	Rating Area 6	No Preference	53	542.97
	24872PA0020004	Rating Area 6	No Preference	54	568.25
	24872PA0020004	Rating Area 6	No Preference	55	593.54
	24872PA0020004	Rating Area 6	No Preference	56	620.95
	24872PA0020004	Rating Area 6	No Preference	57	648.63
	24872PA0020004	Rating Area 6	No Preference	58	678.18
	24872PA0020004	Rating Area 6	No Preference	59	692.82
	24872PA0020004	Rating Area 6	No Preference	60	722.35
	24872PA0020004	Rating Area 6	No Preference	61	747.91
	24872PA0020004	Rating Area 6	No Preference	62	764.67
	24872PA0020004	Rating Area 6	No Preference	63	785.70
	24872PA0020004	Rating Area 6	No Preference	64 and over	798.48
	24872PA0020004	Rating Area 7	No Preference	0-14	208.56
	24872PA0020004	Rating Area 7	No Preference	15	227.09
	24872PA0020004	Rating Area 7	No Preference	16	234.18
	24872PA0020004	Rating Area 7	No Preference	17	241.27
	24872PA0020004	Rating Area 7	No Preference	18	248.90
	24872PA0020004	Rating Area 7	No Preference	19	256.54
	24872PA0020004	Rating Area 7	No Preference	20	264.44
	24872PA0020004	Rating Area 7	No Preference	21	272.62
	24872PA0020004	Rating Area 7	No Preference	22	272.62
	24872PA0020004	Rating Area 7	No Preference	23	272.62
	24872PA0020004	Rating Area 7	No Preference	24	272.62
	24872PA0020004	Rating Area 7	No Preference	25	273.71
	24872PA0020004	Rating Area 7	No Preference	26	279.16
	24872PA0020004	Rating Area 7	No Preference	27	285.71
	24872PA0020004	Rating Area 7	No Preference	28	296.34
	24872PA0020004	Rating Area 7	No Preference	29	305.06
	24872PA0020004	Rating Area 7	No Preference	30	309.43
	24872PA0020004	Rating Area 7	No Preference	31	315.97
	24872PA0020004	Rating Area 7	No Preference	32	322.51
	24872PA0020004	Rating Area 7	No Preference	33	326.60
	24872PA0020004	Rating Area 7	No Preference	34	330.96
	24872PA0020004	Rating Area 7	No Preference	35	333.15
	24872PA0020004	Rating Area 7	No Preference	36	335.32
	24872PA0020004	Rating Area 7	No Preference	37	337.50
	24872PA0020004	Rating Area 7	No Preference	38	339.69
	24872PA0020004	Rating Area 7	No Preference	39	344.04
	24872PA0020004	Rating Area 7	No Preference	40	348.41
	24872PA0020004	Rating Area 7	No Preference	41	354.95
	24872PA0020004	Rating Area 7	No Preference	42	361.22
	24872PA0020004	Rating Area 7	No Preference	43	369.94
	24872PA0020004	Rating Area 7	No Preference	44	380.85
	24872PA0020004	Rating Area 7	No Preference	45	393.66
	24872PA0020004	Rating Area 7	No Preference	46	408.94
	24872PA0020004	Rating Area 7	No Preference	47	426.10
	24872PA0020004	Rating Area 7	No Preference	48	445.73
	24872PA0020004	Rating Area 7	No Preference	49	465.09
	24872PA0020004	Rating Area 7	No Preference	50	486.90
	24872PA0020004	Rating Area 7	No Preference	51	508.43
	24872PA0020004	Rating Area 7	No Preference	52	532.15
	24872PA0020004	Rating Area 7	No Preference	53	556.15
	24872PA0020004	Rating Area 7	No Preference	54	582.05
	24872PA0020004	Rating Area 7	No Preference	55	607.94
	24872PA0020004	Rating Area 7	No Preference	56	636.02
	24872PA0020004	Rating Area 7	No Preference	57	664.38
	24872PA0020004	Rating Area 7	No Preference	58	694.64
	24872PA0020004	Rating Area 7	No Preference	59	709.63
	24872PA0020004	Rating Area 7	No Preference	60	739.89
	24872PA0020004	Rating Area 7	No Preference	61	766.06
	24872PA0020004	Rating Area 7	No Preference	62	783.24
	24872PA0020004	Rating Area 7	No Preference	63	804.77
	24872PA0020004	Rating Area 7	No Preference	64 and over	817.86
	24872PA0020004	Rating Area 8	No Preference	0-14	198.81
	24872PA0020004	Rating Area 8	No Preference	15	216.48
	24872PA0020004	Rating Area 8	No Preference	16	223.24
	24872PA0020004	Rating Area 8	No Preference	17	230.00
	24872PA0020004	Rating Area 8	No Preference	18	237.27
	24872PA0020004	Rating Area 8	No Preference	19	244.55

	24872PA0020004	Rating Area 8	No Preference	20	252.08
	24872PA0020004	Rating Area 8	No Preference	21	259.88
	24872PA0020004	Rating Area 8	No Preference	22	259.88
	24872PA0020004	Rating Area 8	No Preference	23	259.88
	24872PA0020004	Rating Area 8	No Preference	24	259.88
	24872PA0020004	Rating Area 8	No Preference	25	260.92
	24872PA0020004	Rating Area 8	No Preference	26	266.12
	24872PA0020004	Rating Area 8	No Preference	27	272.35
	24872PA0020004	Rating Area 8	No Preference	28	282.49
	24872PA0020004	Rating Area 8	No Preference	29	290.80
	24872PA0020004	Rating Area 8	No Preference	30	294.96
	24872PA0020004	Rating Area 8	No Preference	31	301.20
	24872PA0020004	Rating Area 8	No Preference	32	307.43
	24872PA0020004	Rating Area 8	No Preference	33	311.33
	24872PA0020004	Rating Area 8	No Preference	34	315.49
	24872PA0020004	Rating Area 8	No Preference	35	317.57
	24872PA0020004	Rating Area 8	No Preference	36	319.65
	24872PA0020004	Rating Area 8	No Preference	37	321.73
	24872PA0020004	Rating Area 8	No Preference	38	323.81
	24872PA0020004	Rating Area 8	No Preference	39	327.97
	24872PA0020004	Rating Area 8	No Preference	40	332.13
	24872PA0020004	Rating Area 8	No Preference	41	338.37
	24872PA0020004	Rating Area 8	No Preference	42	344.35
	24872PA0020004	Rating Area 8	No Preference	43	352.66
	24872PA0020004	Rating Area 8	No Preference	44	363.05
	24872PA0020004	Rating Area 8	No Preference	45	375.27
	24872PA0020004	Rating Area 8	No Preference	46	389.82
	24872PA0020004	Rating Area 8	No Preference	47	406.19
	24872PA0020004	Rating Area 8	No Preference	48	424.90
	24872PA0020004	Rating Area 8	No Preference	49	443.35
	24872PA0020004	Rating Area 8	No Preference	50	464.15
	24872PA0020004	Rating Area 8	No Preference	51	484.68
	24872PA0020004	Rating Area 8	No Preference	52	507.29
	24872PA0020004	Rating Area 8	No Preference	53	530.15
	24872PA0020004	Rating Area 8	No Preference	54	554.84
	24872PA0020004	Rating Area 8	No Preference	55	579.53
	24872PA0020004	Rating Area 8	No Preference	56	606.30
	24872PA0020004	Rating Area 8	No Preference	57	633.33
	24872PA0020004	Rating Area 8	No Preference	58	662.17
	24872PA0020004	Rating Area 8	No Preference	59	676.47
	24872PA0020004	Rating Area 8	No Preference	60	705.31
	24872PA0020004	Rating Area 8	No Preference	61	730.27
	24872PA0020004	Rating Area 8	No Preference	62	746.64
	24872PA0020004	Rating Area 8	No Preference	63	767.17
	24872PA0020004	Rating Area 8	No Preference	64 and over	779.64
	24872PA0020004	Rating Area 9	No Preference	0-14	197.11
	24872PA0020004	Rating Area 9	No Preference	15	214.63
	24872PA0020004	Rating Area 9	No Preference	16	221.33
	24872PA0020004	Rating Area 9	No Preference	17	228.03
	24872PA0020004	Rating Area 9	No Preference	18	235.24
	24872PA0020004	Rating Area 9	No Preference	19	242.46
	24872PA0020004	Rating Area 9	No Preference	20	249.93
	24872PA0020004	Rating Area 9	No Preference	21	257.66
	24872PA0020004	Rating Area 9	No Preference	22	257.66
	24872PA0020004	Rating Area 9	No Preference	23	257.66
	24872PA0020004	Rating Area 9	No Preference	24	257.66
	24872PA0020004	Rating Area 9	No Preference	25	258.69
	24872PA0020004	Rating Area 9	No Preference	26	263.85
	24872PA0020004	Rating Area 9	No Preference	27	270.03
	24872PA0020004	Rating Area 9	No Preference	28	280.08
	24872PA0020004	Rating Area 9	No Preference	29	288.33
	24872PA0020004	Rating Area 9	No Preference	30	292.45
	24872PA0020004	Rating Area 9	No Preference	31	298.63
	24872PA0020004	Rating Area 9	No Preference	32	304.81
	24872PA0020004	Rating Area 9	No Preference	33	308.68
	24872PA0020004	Rating Area 9	No Preference	34	312.80
	24872PA0020004	Rating Area 9	No Preference	35	314.86
	24872PA0020004	Rating Area 9	No Preference	36	316.92
	24872PA0020004	Rating Area 9	No Preference	37	318.98
	24872PA0020004	Rating Area 9	No Preference	38	321.05
	24872PA0020004	Rating Area 9	No Preference	39	325.17
	24872PA0020004	Rating Area 9	No Preference	40	329.29
	24872PA0020004	Rating Area 9	No Preference	41	335.47
	24872PA0020004	Rating Area 9	No Preference	42	341.40
	24872PA0020004	Rating Area 9	No Preference	43	349.65
	24872PA0020004	Rating Area 9	No Preference	44	359.95
	24872PA0020004	Rating Area 9	No Preference	45	372.06
	24872PA0020004	Rating Area 9	No Preference	46	386.49
	24872PA0020004	Rating Area 9	No Preference	47	402.72
	24872PA0020004	Rating Area 9	No Preference	48	421.28
	24872PA0020004	Rating Area 9	No Preference	49	439.57
	24872PA0020004	Rating Area 9	No Preference	50	460.18
	24872PA0020004	Rating Area 9	No Preference	51	480.53
	24872PA0020004	Rating Area 9	No Preference	52	502.95
	24872PA0020004	Rating Area 9	No Preference	53	525.63
	24872PA0020004	Rating Area 9	No Preference	54	550.11
	24872PA0020004	Rating Area 9	No Preference	55	574.58
	24872PA0020004	Rating Area 9	No Preference	56	601.12
	24872PA0020004	Rating Area 9	No Preference	57	627.92
	24872PA0020004	Rating Area 9	No Preference	58	656.52
	24872PA0020004	Rating Area 9	No Preference	59	670.69
	24872PA0020004	Rating Area 9	No Preference	60	699.29
	24872PA0020004	Rating Area 9	No Preference	61	724.03
	24872PA0020004	Rating Area 9	No Preference	62	740.26
	24872PA0020004	Rating Area 9	No Preference	63	760.61
	24872PA0020004	Rating Area 9	No Preference	64 and over	772.98
	24872PA0020005	Rating Area 1	No Preference	0-14	174.00
	24872PA0020005	Rating Area 1	No Preference	15	189.46
	24872PA0020005	Rating Area 1	No Preference	16	195.38
	24872PA0020005	Rating Area 1	No Preference	17	201.29
	24872PA0020005	Rating Area 1	No Preference	18	207.66
	24872PA0020005	Rating Area 1	No Preference	19	214.03
	24872PA0020005	Rating Area 1	No Preference	20	220.63
	24872PA0020005	Rating Area 1	No Preference	21	227.45
	24872PA0020005	Rating Area 1	No Preference	22	227.45
	24872PA0020005	Rating Area 1	No Preference	23	227.45
	24872PA0020005	Rating Area 1	No Preference	24	227.45
	24872PA0020005	Rating Area 1	No Preference	25	228.36
	24872PA0020005	Rating Area 1	No Preference	26	232.91
	24872PA0020005	Rating Area 1	No Preference	27	238.36

	24872PA0020005	Rating Area 1	No Preference	28	247.24
	24872PA0020005	Rating Area 1	No Preference	29	254.51
	24872PA0020005	Rating Area 1	No Preference	30	258.15
	24872PA0020005	Rating Area 1	No Preference	31	263.61
	24872PA0020005	Rating Area 1	No Preference	32	269.07
	24872PA0020005	Rating Area 1	No Preference	33	272.49
	24872PA0020005	Rating Area 1	No Preference	34	276.12
	24872PA0020005	Rating Area 1	No Preference	35	277.95
	24872PA0020005	Rating Area 1	No Preference	36	279.76
	24872PA0020005	Rating Area 1	No Preference	37	281.59
	24872PA0020005	Rating Area 1	No Preference	38	283.40
	24872PA0020005	Rating Area 1	No Preference	39	287.04
	24872PA0020005	Rating Area 1	No Preference	40	290.68
	24872PA0020005	Rating Area 1	No Preference	41	296.14
	24872PA0020005	Rating Area 1	No Preference	42	301.37
	24872PA0020005	Rating Area 1	No Preference	43	308.65
	24872PA0020005	Rating Area 1	No Preference	44	317.75
	24872PA0020005	Rating Area 1	No Preference	45	328.44
	24872PA0020005	Rating Area 1	No Preference	46	341.18
	24872PA0020005	Rating Area 1	No Preference	47	355.50
	24872PA0020005	Rating Area 1	No Preference	48	371.88
	24872PA0020005	Rating Area 1	No Preference	49	388.03
	24872PA0020005	Rating Area 1	No Preference	50	406.23
	24872PA0020005	Rating Area 1	No Preference	51	424.20
	24872PA0020005	Rating Area 1	No Preference	52	443.99
	24872PA0020005	Rating Area 1	No Preference	53	464.00
	24872PA0020005	Rating Area 1	No Preference	54	485.60
	24872PA0020005	Rating Area 1	No Preference	55	507.21
	24872PA0020005	Rating Area 1	No Preference	56	530.64
	24872PA0020005	Rating Area 1	No Preference	57	554.30
	24872PA0020005	Rating Area 1	No Preference	58	579.54
	24872PA0020005	Rating Area 1	No Preference	59	592.05
	24872PA0020005	Rating Area 1	No Preference	60	617.30
	24872PA0020005	Rating Area 1	No Preference	61	639.14
	24872PA0020005	Rating Area 1	No Preference	62	653.46
	24872PA0020005	Rating Area 1	No Preference	63	671.44
	24872PA0020005	Rating Area 1	No Preference	64 and over	682.35
	24872PA0020005	Rating Area 2	No Preference	0-14	175.75
	24872PA0020005	Rating Area 2	No Preference	15	191.37
	24872PA0020005	Rating Area 2	No Preference	16	197.35
	24872PA0020005	Rating Area 2	No Preference	17	203.32
	24872PA0020005	Rating Area 2	No Preference	18	209.75
	24872PA0020005	Rating Area 2	No Preference	19	216.19
	24872PA0020005	Rating Area 2	No Preference	20	222.85
	24872PA0020005	Rating Area 2	No Preference	21	229.74
	24872PA0020005	Rating Area 2	No Preference	22	229.74
	24872PA0020005	Rating Area 2	No Preference	23	229.74
	24872PA0020005	Rating Area 2	No Preference	24	229.74
	24872PA0020005	Rating Area 2	No Preference	25	230.66
	24872PA0020005	Rating Area 2	No Preference	26	235.25
	24872PA0020005	Rating Area 2	No Preference	27	240.77
	24872PA0020005	Rating Area 2	No Preference	28	249.73
	24872PA0020005	Rating Area 2	No Preference	29	257.08
	24872PA0020005	Rating Area 2	No Preference	30	260.76
	24872PA0020005	Rating Area 2	No Preference	31	266.27
	24872PA0020005	Rating Area 2	No Preference	32	271.79
	24872PA0020005	Rating Area 2	No Preference	33	275.23
	24872PA0020005	Rating Area 2	No Preference	34	278.91
	24872PA0020005	Rating Area 2	No Preference	35	280.75
	24872PA0020005	Rating Area 2	No Preference	36	282.58
	24872PA0020005	Rating Area 2	No Preference	37	284.42
	24872PA0020005	Rating Area 2	No Preference	38	286.26
	24872PA0020005	Rating Area 2	No Preference	39	289.93
	24872PA0020005	Rating Area 2	No Preference	40	293.60
	24872PA0020005	Rating Area 2	No Preference	41	299.12
	24872PA0020005	Rating Area 2	No Preference	42	304.40
	24872PA0020005	Rating Area 2	No Preference	43	311.75
	24872PA0020005	Rating Area 2	No Preference	44	320.95
	24872PA0020005	Rating Area 2	No Preference	45	331.74
	24872PA0020005	Rating Area 2	No Preference	46	344.61
	24872PA0020005	Rating Area 2	No Preference	47	359.08
	24872PA0020005	Rating Area 2	No Preference	48	375.63
	24872PA0020005	Rating Area 2	No Preference	49	391.94
	24872PA0020005	Rating Area 2	No Preference	50	410.31
	24872PA0020005	Rating Area 2	No Preference	51	428.46
	24872PA0020005	Rating Area 2	No Preference	52	448.45
	24872PA0020005	Rating Area 2	No Preference	53	468.67
	24872PA0020005	Rating Area 2	No Preference	54	490.50
	24872PA0020005	Rating Area 2	No Preference	55	512.32
	24872PA0020005	Rating Area 2	No Preference	56	535.98
	24872PA0020005	Rating Area 2	No Preference	57	559.88
	24872PA0020005	Rating Area 2	No Preference	58	585.38
	24872PA0020005	Rating Area 2	No Preference	59	598.01
	24872PA0020005	Rating Area 2	No Preference	60	623.52
	24872PA0020005	Rating Area 2	No Preference	61	645.57
	24872PA0020005	Rating Area 2	No Preference	62	660.04
	24872PA0020005	Rating Area 2	No Preference	63	678.19
	24872PA0020005	Rating Area 2	No Preference	64 and over	689.22
	24872PA0020005	Rating Area 3	No Preference	0-14	207.04
	24872PA0020005	Rating Area 3	No Preference	15	225.44
	24872PA0020005	Rating Area 3	No Preference	16	232.48
	24872PA0020005	Rating Area 3	No Preference	17	239.52
	24872PA0020005	Rating Area 3	No Preference	18	247.09
	24872PA0020005	Rating Area 3	No Preference	19	254.68
	24872PA0020005	Rating Area 3	No Preference	20	262.52
	24872PA0020005	Rating Area 3	No Preference	21	270.64
	24872PA0020005	Rating Area 3	No Preference	22	270.64
	24872PA0020005	Rating Area 3	No Preference	23	270.64
	24872PA0020005	Rating Area 3	No Preference	24	270.64
	24872PA0020005	Rating Area 3	No Preference	25	271.72
	24872PA0020005	Rating Area 3	No Preference	26	277.13
	24872PA0020005	Rating Area 3	No Preference	27	283.64
	24872PA0020005	Rating Area 3	No Preference	28	294.19
	24872PA0020005	Rating Area 3	No Preference	29	302.85
	24872PA0020005	Rating Area 3	No Preference	30	307.17
	24872PA0020005	Rating Area 3	No Preference	31	313.67
	24872PA0020005	Rating Area 3	No Preference	32	320.17
	24872PA0020005	Rating Area 3	No Preference	33	324.23
	24872PA0020005	Rating Area 3	No Preference	34	328.56
	24872PA0020005	Rating Area 3	No Preference	35	330.72

	24872PA0020005	Rating Area 3	No Preference	36	332.89
	24872PA0020005	Rating Area 3	No Preference	37	335.05
	24872PA0020005	Rating Area 3	No Preference	38	337.22
	24872PA0020005	Rating Area 3	No Preference	39	341.54
	24872PA0020005	Rating Area 3	No Preference	40	345.88
	24872PA0020005	Rating Area 3	No Preference	41	352.38
	24872PA0020005	Rating Area 3	No Preference	42	358.60
	24872PA0020005	Rating Area 3	No Preference	43	367.26
	24872PA0020005	Rating Area 3	No Preference	44	378.09
	24872PA0020005	Rating Area 3	No Preference	45	390.81
	24872PA0020005	Rating Area 3	No Preference	46	405.97
	24872PA0020005	Rating Area 3	No Preference	47	423.01
	24872PA0020005	Rating Area 3	No Preference	48	442.50
	24872PA0020005	Rating Area 3	No Preference	49	461.71
	24872PA0020005	Rating Area 3	No Preference	50	483.36
	24872PA0020005	Rating Area 3	No Preference	51	504.75
	24872PA0020005	Rating Area 3	No Preference	52	528.28
	24872PA0020005	Rating Area 3	No Preference	53	552.10
	24872PA0020005	Rating Area 3	No Preference	54	577.81
	24872PA0020005	Rating Area 3	No Preference	55	603.53
	24872PA0020005	Rating Area 3	No Preference	56	631.40
	24872PA0020005	Rating Area 3	No Preference	57	659.55
	24872PA0020005	Rating Area 3	No Preference	58	689.59
	24872PA0020005	Rating Area 3	No Preference	59	704.47
	24872PA0020005	Rating Area 3	No Preference	60	734.51
	24872PA0020005	Rating Area 3	No Preference	61	760.49
	24872PA0020005	Rating Area 3	No Preference	62	777.55
	24872PA0020005	Rating Area 3	No Preference	63	798.92
	24872PA0020005	Rating Area 3	No Preference	64 and over	811.92
	24872PA0020005	Rating Area 4	No Preference	0-14	182.27
	24872PA0020005	Rating Area 4	No Preference	15	198.47
	24872PA0020005	Rating Area 4	No Preference	16	204.67
	24872PA0020005	Rating Area 4	No Preference	17	210.86
	24872PA0020005	Rating Area 4	No Preference	18	217.53
	24872PA0020005	Rating Area 4	No Preference	19	224.20
	24872PA0020005	Rating Area 4	No Preference	20	231.12
	24872PA0020005	Rating Area 4	No Preference	21	238.26
	24872PA0020005	Rating Area 4	No Preference	22	238.26
	24872PA0020005	Rating Area 4	No Preference	23	238.26
	24872PA0020005	Rating Area 4	No Preference	24	238.26
	24872PA0020005	Rating Area 4	No Preference	25	239.21
	24872PA0020005	Rating Area 4	No Preference	26	243.97
	24872PA0020005	Rating Area 4	No Preference	27	249.70
	24872PA0020005	Rating Area 4	No Preference	28	258.99
	24872PA0020005	Rating Area 4	No Preference	29	266.61
	24872PA0020005	Rating Area 4	No Preference	30	270.43
	24872PA0020005	Rating Area 4	No Preference	31	276.14
	24872PA0020005	Rating Area 4	No Preference	32	281.86
	24872PA0020005	Rating Area 4	No Preference	33	285.44
	24872PA0020005	Rating Area 4	No Preference	34	289.24
	24872PA0020005	Rating Area 4	No Preference	35	291.15
	24872PA0020005	Rating Area 4	No Preference	36	293.06
	24872PA0020005	Rating Area 4	No Preference	37	294.97
	24872PA0020005	Rating Area 4	No Preference	38	296.88
	24872PA0020005	Rating Area 4	No Preference	39	300.68
	24872PA0020005	Rating Area 4	No Preference	40	304.50
	24872PA0020005	Rating Area 4	No Preference	41	310.21
	24872PA0020005	Rating Area 4	No Preference	42	315.69
	24872PA0020005	Rating Area 4	No Preference	43	323.32
	24872PA0020005	Rating Area 4	No Preference	44	332.85
	24872PA0020005	Rating Area 4	No Preference	45	344.05
	24872PA0020005	Rating Area 4	No Preference	46	357.39
	24872PA0020005	Rating Area 4	No Preference	47	372.40
	24872PA0020005	Rating Area 4	No Preference	48	389.56
	24872PA0020005	Rating Area 4	No Preference	49	406.47
	24872PA0020005	Rating Area 4	No Preference	50	425.54
	24872PA0020005	Rating Area 4	No Preference	51	444.35
	24872PA0020005	Rating Area 4	No Preference	52	465.08
	24872PA0020005	Rating Area 4	No Preference	53	486.05
	24872PA0020005	Rating Area 4	No Preference	54	508.69
	24872PA0020005	Rating Area 4	No Preference	55	531.32
	24872PA0020005	Rating Area 4	No Preference	56	555.86
	24872PA0020005	Rating Area 4	No Preference	57	580.64
	24872PA0020005	Rating Area 4	No Preference	58	607.09
	24872PA0020005	Rating Area 4	No Preference	59	620.19
	24872PA0020005	Rating Area 4	No Preference	60	646.63
	24872PA0020005	Rating Area 4	No Preference	61	669.51
	24872PA0020005	Rating Area 4	No Preference	62	684.52
	24872PA0020005	Rating Area 4	No Preference	63	703.34
	24872PA0020005	Rating Area 4	No Preference	64 and over	714.78
	24872PA0020005	Rating Area 5	No Preference	0-14	179.24
	24872PA0020005	Rating Area 5	No Preference	15	195.17
	24872PA0020005	Rating Area 5	No Preference	16	201.27
	24872PA0020005	Rating Area 5	No Preference	17	207.35
	24872PA0020005	Rating Area 5	No Preference	18	213.92
	24872PA0020005	Rating Area 5	No Preference	19	220.48
	24872PA0020005	Rating Area 5	No Preference	20	227.27
	24872PA0020005	Rating Area 5	No Preference	21	234.30
	24872PA0020005	Rating Area 5	No Preference	22	234.30
	24872PA0020005	Rating Area 5	No Preference	23	234.30
	24872PA0020005	Rating Area 5	No Preference	24	234.30
	24872PA0020005	Rating Area 5	No Preference	25	235.24
	24872PA0020005	Rating Area 5	No Preference	26	239.92
	24872PA0020005	Rating Area 5	No Preference	27	245.55
	24872PA0020005	Rating Area 5	No Preference	28	254.68
	24872PA0020005	Rating Area 5	No Preference	29	262.18
	24872PA0020005	Rating Area 5	No Preference	30	265.93
	24872PA0020005	Rating Area 5	No Preference	31	271.55
	24872PA0020005	Rating Area 5	No Preference	32	277.17
	24872PA0020005	Rating Area 5	No Preference	33	280.69
	24872PA0020005	Rating Area 5	No Preference	34	284.44
	24872PA0020005	Rating Area 5	No Preference	35	286.32
	24872PA0020005	Rating Area 5	No Preference	36	288.19
	24872PA0020005	Rating Area 5	No Preference	37	290.06
	24872PA0020005	Rating Area 5	No Preference	38	291.94
	24872PA0020005	Rating Area 5	No Preference	39	295.69
	24872PA0020005	Rating Area 5	No Preference	40	299.43
	24872PA0020005	Rating Area 5	No Preference	41	305.06
	24872PA0020005	Rating Area 5	No Preference	42	310.45
	24872PA0020005	Rating Area 5	No Preference	43	317.94

	24872PA0020005	Rating Area 5	No Preference	44	327.32
	24872PA0020005	Rating Area 5	No Preference	45	338.33
	24872PA0020005	Rating Area 5	No Preference	46	351.45
	24872PA0020005	Rating Area 5	No Preference	47	366.21
	24872PA0020005	Rating Area 5	No Preference	48	383.08
	24872PA0020005	Rating Area 5	No Preference	49	399.71
	24872PA0020005	Rating Area 5	No Preference	50	418.46
	24872PA0020005	Rating Area 5	No Preference	51	436.97
	24872PA0020005	Rating Area 5	No Preference	52	457.35
	24872PA0020005	Rating Area 5	No Preference	53	477.98
	24872PA0020005	Rating Area 5	No Preference	54	500.23
	24872PA0020005	Rating Area 5	No Preference	55	522.49
	24872PA0020005	Rating Area 5	No Preference	56	546.62
	24872PA0020005	Rating Area 5	No Preference	57	570.99
	24872PA0020005	Rating Area 5	No Preference	58	597.00
	24872PA0020005	Rating Area 5	No Preference	59	609.88
	24872PA0020005	Rating Area 5	No Preference	60	635.89
	24872PA0020005	Rating Area 5	No Preference	61	658.39
	24872PA0020005	Rating Area 5	No Preference	62	673.14
	24872PA0020005	Rating Area 5	No Preference	63	691.65
	24872PA0020005	Rating Area 5	No Preference	64 and over	702.90
	24872PA0020005	Rating Area 6	No Preference	0-14	208.20
	24872PA0020005	Rating Area 6	No Preference	15	226.71
	24872PA0020005	Rating Area 6	No Preference	16	233.79
	24872PA0020005	Rating Area 6	No Preference	17	240.86
	24872PA0020005	Rating Area 6	No Preference	18	248.48
	24872PA0020005	Rating Area 6	No Preference	19	256.10
	24872PA0020005	Rating Area 6	No Preference	20	263.99
	24872PA0020005	Rating Area 6	No Preference	21	272.16
	24872PA0020005	Rating Area 6	No Preference	22	272.16
	24872PA0020005	Rating Area 6	No Preference	23	272.16
	24872PA0020005	Rating Area 6	No Preference	24	272.16
	24872PA0020005	Rating Area 6	No Preference	25	273.25
	24872PA0020005	Rating Area 6	No Preference	26	278.69
	24872PA0020005	Rating Area 6	No Preference	27	285.23
	24872PA0020005	Rating Area 6	No Preference	28	295.84
	24872PA0020005	Rating Area 6	No Preference	29	304.55
	24872PA0020005	Rating Area 6	No Preference	30	308.90
	24872PA0020005	Rating Area 6	No Preference	31	315.43
	24872PA0020005	Rating Area 6	No Preference	32	321.97
	24872PA0020005	Rating Area 6	No Preference	33	326.05
	24872PA0020005	Rating Area 6	No Preference	34	330.40
	24872PA0020005	Rating Area 6	No Preference	35	332.58
	24872PA0020005	Rating Area 6	No Preference	36	334.76
	24872PA0020005	Rating Area 6	No Preference	37	336.93
	24872PA0020005	Rating Area 6	No Preference	38	339.11
	24872PA0020005	Rating Area 6	No Preference	39	343.47
	24872PA0020005	Rating Area 6	No Preference	40	347.82
	24872PA0020005	Rating Area 6	No Preference	41	354.35
	24872PA0020005	Rating Area 6	No Preference	42	360.61
	24872PA0020005	Rating Area 6	No Preference	43	369.32
	24872PA0020005	Rating Area 6	No Preference	44	380.21
	24872PA0020005	Rating Area 6	No Preference	45	393.00
	24872PA0020005	Rating Area 6	No Preference	46	408.24
	24872PA0020005	Rating Area 6	No Preference	47	425.39
	24872PA0020005	Rating Area 6	No Preference	48	444.98
	24872PA0020005	Rating Area 6	No Preference	49	464.31
	24872PA0020005	Rating Area 6	No Preference	50	486.08
	24872PA0020005	Rating Area 6	No Preference	51	507.58
	24872PA0020005	Rating Area 6	No Preference	52	531.25
	24872PA0020005	Rating Area 6	No Preference	53	555.21
	24872PA0020005	Rating Area 6	No Preference	54	581.06
	24872PA0020005	Rating Area 6	No Preference	55	606.92
	24872PA0020005	Rating Area 6	No Preference	56	634.95
	24872PA0020005	Rating Area 6	No Preference	57	663.25
	24872PA0020005	Rating Area 6	No Preference	58	693.47
	24872PA0020005	Rating Area 6	No Preference	59	708.43
	24872PA0020005	Rating Area 6	No Preference	60	738.64
	24872PA0020005	Rating Area 6	No Preference	61	764.77
	24872PA0020005	Rating Area 6	No Preference	62	781.91
	24872PA0020005	Rating Area 6	No Preference	63	803.41
	24872PA0020005	Rating Area 6	No Preference	64 and over	816.48
	24872PA0020005	Rating Area 7	No Preference	0-14	213.26
	24872PA0020005	Rating Area 7	No Preference	15	232.21
	24872PA0020005	Rating Area 7	No Preference	16	239.46
	24872PA0020005	Rating Area 7	No Preference	17	246.71
	24872PA0020005	Rating Area 7	No Preference	18	254.51
	24872PA0020005	Rating Area 7	No Preference	19	262.31
	24872PA0020005	Rating Area 7	No Preference	20	270.39
	24872PA0020005	Rating Area 7	No Preference	21	278.76
	24872PA0020005	Rating Area 7	No Preference	22	278.76
	24872PA0020005	Rating Area 7	No Preference	23	278.76
	24872PA0020005	Rating Area 7	No Preference	24	278.76
	24872PA0020005	Rating Area 7	No Preference	25	279.88
	24872PA0020005	Rating Area 7	No Preference	26	285.45
	24872PA0020005	Rating Area 7	No Preference	27	292.14
	24872PA0020005	Rating Area 7	No Preference	28	303.01
	24872PA0020005	Rating Area 7	No Preference	29	311.93
	24872PA0020005	Rating Area 7	No Preference	30	316.39
	24872PA0020005	Rating Area 7	No Preference	31	323.08
	24872PA0020005	Rating Area 7	No Preference	32	329.77
	24872PA0020005	Rating Area 7	No Preference	33	333.96
	24872PA0020005	Rating Area 7	No Preference	34	338.41
	24872PA0020005	Rating Area 7	No Preference	35	340.65
	24872PA0020005	Rating Area 7	No Preference	36	342.88
	24872PA0020005	Rating Area 7	No Preference	37	345.10
	24872PA0020005	Rating Area 7	No Preference	38	347.34
	24872PA0020005	Rating Area 7	No Preference	39	351.79
	24872PA0020005	Rating Area 7	No Preference	40	356.26
	24872PA0020005	Rating Area 7	No Preference	41	362.95
	24872PA0020005	Rating Area 7	No Preference	42	369.36
	24872PA0020005	Rating Area 7	No Preference	43	378.27
	24872PA0020005	Rating Area 7	No Preference	44	389.43
	24872PA0020005	Rating Area 7	No Preference	45	402.53
	24872PA0020005	Rating Area 7	No Preference	46	418.15
	24872PA0020005	Rating Area 7	No Preference	47	435.70
	24872PA0020005	Rating Area 7	No Preference	48	455.77
	24872PA0020005	Rating Area 7	No Preference	49	475.56
	24872PA0020005	Rating Area 7	No Preference	50	497.87
	24872PA0020005	Rating Area 7	No Preference	51	519.89

	24872PA0020005	Rating Area 7	No Preference	52	544.14
	24872PA0020005	Rating Area 7	No Preference	53	568.67
	24872PA0020005	Rating Area 7	No Preference	54	595.15
	24872PA0020005	Rating Area 7	No Preference	55	621.64
	24872PA0020005	Rating Area 7	No Preference	56	650.34
	24872PA0020005	Rating Area 7	No Preference	57	679.34
	24872PA0020005	Rating Area 7	No Preference	58	710.29
	24872PA0020005	Rating Area 7	No Preference	59	725.61
	24872PA0020005	Rating Area 7	No Preference	60	756.56
	24872PA0020005	Rating Area 7	No Preference	61	783.32
	24872PA0020005	Rating Area 7	No Preference	62	800.88
	24872PA0020005	Rating Area 7	No Preference	63	822.90
	24872PA0020005	Rating Area 7	No Preference	64 and over	836.28
	24872PA0020005	Rating Area 8	No Preference	0-14	203.30
	24872PA0020005	Rating Area 8	No Preference	15	221.36
	24872PA0020005	Rating Area 8	No Preference	16	228.28
	24872PA0020005	Rating Area 8	No Preference	17	235.18
	24872PA0020005	Rating Area 8	No Preference	18	242.62
	24872PA0020005	Rating Area 8	No Preference	19	250.06
	24872PA0020005	Rating Area 8	No Preference	20	257.77
	24872PA0020005	Rating Area 8	No Preference	21	265.74
	24872PA0020005	Rating Area 8	No Preference	22	265.74
	24872PA0020005	Rating Area 8	No Preference	23	265.74
	24872PA0020005	Rating Area 8	No Preference	24	265.74
	24872PA0020005	Rating Area 8	No Preference	25	266.80
	24872PA0020005	Rating Area 8	No Preference	26	272.12
	24872PA0020005	Rating Area 8	No Preference	27	278.49
	24872PA0020005	Rating Area 8	No Preference	28	288.86
	24872PA0020005	Rating Area 8	No Preference	29	297.36
	24872PA0020005	Rating Area 8	No Preference	30	301.61
	24872PA0020005	Rating Area 8	No Preference	31	308.00
	24872PA0020005	Rating Area 8	No Preference	32	314.37
	24872PA0020005	Rating Area 8	No Preference	33	318.35
	24872PA0020005	Rating Area 8	No Preference	34	322.61
	24872PA0020005	Rating Area 8	No Preference	35	324.73
	24872PA0020005	Rating Area 8	No Preference	36	326.86
	24872PA0020005	Rating Area 8	No Preference	37	328.99
	24872PA0020005	Rating Area 8	No Preference	38	331.12
	24872PA0020005	Rating Area 8	No Preference	39	335.36
	24872PA0020005	Rating Area 8	No Preference	40	339.62
	24872PA0020005	Rating Area 8	No Preference	41	346.00
	24872PA0020005	Rating Area 8	No Preference	42	352.11
	24872PA0020005	Rating Area 8	No Preference	43	360.61
	24872PA0020005	Rating Area 8	No Preference	44	371.23
	24872PA0020005	Rating Area 8	No Preference	45	383.73
	24872PA0020005	Rating Area 8	No Preference	46	398.61
	24872PA0020005	Rating Area 8	No Preference	47	415.35
	24872PA0020005	Rating Area 8	No Preference	48	434.48
	24872PA0020005	Rating Area 8	No Preference	49	453.35
	24872PA0020005	Rating Area 8	No Preference	50	474.61
	24872PA0020005	Rating Area 8	No Preference	51	495.61
	24872PA0020005	Rating Area 8	No Preference	52	518.73
	24872PA0020005	Rating Area 8	No Preference	53	542.11
	24872PA0020005	Rating Area 8	No Preference	54	567.35
	24872PA0020005	Rating Area 8	No Preference	55	592.60
	24872PA0020005	Rating Area 8	No Preference	56	619.97
	24872PA0020005	Rating Area 8	No Preference	57	647.61
	24872PA0020005	Rating Area 8	No Preference	58	677.10
	24872PA0020005	Rating Area 8	No Preference	59	691.73
	24872PA0020005	Rating Area 8	No Preference	60	721.22
	24872PA0020005	Rating Area 8	No Preference	61	746.73
	24872PA0020005	Rating Area 8	No Preference	62	763.47
	24872PA0020005	Rating Area 8	No Preference	63	784.47
	24872PA0020005	Rating Area 8	No Preference	64 and over	797.22
	24872PA0020005	Rating Area 9	No Preference	0-14	201.55
	24872PA0020005	Rating Area 9	No Preference	15	219.47
	24872PA0020005	Rating Area 9	No Preference	16	226.32
	24872PA0020005	Rating Area 9	No Preference	17	233.17
	24872PA0020005	Rating Area 9	No Preference	18	240.55
	24872PA0020005	Rating Area 9	No Preference	19	247.93
	24872PA0020005	Rating Area 9	No Preference	20	255.57
	24872PA0020005	Rating Area 9	No Preference	21	263.47
	24872PA0020005	Rating Area 9	No Preference	22	263.47
	24872PA0020005	Rating Area 9	No Preference	23	263.47
	24872PA0020005	Rating Area 9	No Preference	24	263.47
	24872PA0020005	Rating Area 9	No Preference	25	264.53
	24872PA0020005	Rating Area 9	No Preference	26	269.79
	24872PA0020005	Rating Area 9	No Preference	27	276.12
	24872PA0020005	Rating Area 9	No Preference	28	286.39
	24872PA0020005	Rating Area 9	No Preference	29	294.83
	24872PA0020005	Rating Area 9	No Preference	30	299.04
	24872PA0020005	Rating Area 9	No Preference	31	305.37
	24872PA0020005	Rating Area 9	No Preference	32	311.68
	24872PA0020005	Rating Area 9	No Preference	33	315.64
	24872PA0020005	Rating Area 9	No Preference	34	319.85
	24872PA0020005	Rating Area 9	No Preference	35	321.96
	24872PA0020005	Rating Area 9	No Preference	36	324.06
	24872PA0020005	Rating Area 9	No Preference	37	326.18
	24872PA0020005	Rating Area 9	No Preference	38	328.29
	24872PA0020005	Rating Area 9	No Preference	39	332.50
	24872PA0020005	Rating Area 9	No Preference	40	336.71
	24872PA0020005	Rating Area 9	No Preference	41	343.04
	24872PA0020005	Rating Area 9	No Preference	42	349.10
	24872PA0020005	Rating Area 9	No Preference	43	357.53
	24872PA0020005	Rating Area 9	No Preference	44	368.07
	24872PA0020005	Rating Area 9	No Preference	45	380.45
	24872PA0020005	Rating Area 9	No Preference	46	395.21
	24872PA0020005	Rating Area 9	No Preference	47	411.80
	24872PA0020005	Rating Area 9	No Preference	48	430.78
	24872PA0020005	Rating Area 9	No Preference	49	449.48
	24872PA0020005	Rating Area 9	No Preference	50	470.56
	24872PA0020005	Rating Area 9	No Preference	51	491.37
	24872PA0020005	Rating Area 9	No Preference	52	514.29
	24872PA0020005	Rating Area 9	No Preference	53	537.48
	24872PA0020005	Rating Area 9	No Preference	54	562.51
	24872PA0020005	Rating Area 9	No Preference	55	587.53
	24872PA0020005	Rating Area 9	No Preference	56	614.68
	24872PA0020005	Rating Area 9	No Preference	57	642.08
	24872PA0020005	Rating Area 9	No Preference	58	671.32
	24872PA0020005	Rating Area 9	No Preference	59	685.81

	24872PA0020005	Rating Area 9	No Preference	60	715.06
	24872PA0020005	Rating Area 9	No Preference	61	740.35
	24872PA0020005	Rating Area 9	No Preference	62	756.95
	24872PA0020005	Rating Area 9	No Preference	63	777.76
	24872PA0020005	Rating Area 9	No Preference	64 and over	790.41
	24872PA0020006	Rating Area 1	No Preference	0-14	193.63
	24872PA0020006	Rating Area 1	No Preference	15	210.84
	24872PA0020006	Rating Area 1	No Preference	16	217.42
	24872PA0020006	Rating Area 1	No Preference	17	224.00
	24872PA0020006	Rating Area 1	No Preference	18	231.09
	24872PA0020006	Rating Area 1	No Preference	19	238.18
	24872PA0020006	Rating Area 1	No Preference	20	245.52
	24872PA0020006	Rating Area 1	No Preference	21	253.11
	24872PA0020006	Rating Area 1	No Preference	22	253.11
	24872PA0020006	Rating Area 1	No Preference	23	253.11
	24872PA0020006	Rating Area 1	No Preference	24	253.11
	24872PA0020006	Rating Area 1	No Preference	25	254.12
	24872PA0020006	Rating Area 1	No Preference	26	259.18
	24872PA0020006	Rating Area 1	No Preference	27	265.26
	24872PA0020006	Rating Area 1	No Preference	28	275.13
	24872PA0020006	Rating Area 1	No Preference	29	283.23
	24872PA0020006	Rating Area 1	No Preference	30	287.28
	24872PA0020006	Rating Area 1	No Preference	31	293.35
	24872PA0020006	Rating Area 1	No Preference	32	299.43
	24872PA0020006	Rating Area 1	No Preference	33	303.23
	24872PA0020006	Rating Area 1	No Preference	34	307.28
	24872PA0020006	Rating Area 1	No Preference	35	309.30
	24872PA0020006	Rating Area 1	No Preference	36	311.33
	24872PA0020006	Rating Area 1	No Preference	37	313.35
	24872PA0020006	Rating Area 1	No Preference	38	315.38
	24872PA0020006	Rating Area 1	No Preference	39	319.42
	24872PA0020006	Rating Area 1	No Preference	40	323.47
	24872PA0020006	Rating Area 1	No Preference	41	329.55
	24872PA0020006	Rating Area 1	No Preference	42	335.37
	24872PA0020006	Rating Area 1	No Preference	43	343.47
	24872PA0020006	Rating Area 1	No Preference	44	353.59
	24872PA0020006	Rating Area 1	No Preference	45	365.49
	24872PA0020006	Rating Area 1	No Preference	46	379.67
	24872PA0020006	Rating Area 1	No Preference	47	395.61
	24872PA0020006	Rating Area 1	No Preference	48	413.83
	24872PA0020006	Rating Area 1	No Preference	49	431.81
	24872PA0020006	Rating Area 1	No Preference	50	452.05
	24872PA0020006	Rating Area 1	No Preference	51	472.05
	24872PA0020006	Rating Area 1	No Preference	52	494.07
	24872PA0020006	Rating Area 1	No Preference	53	516.34
	24872PA0020006	Rating Area 1	No Preference	54	540.39
	24872PA0020006	Rating Area 1	No Preference	55	564.44
	24872PA0020006	Rating Area 1	No Preference	56	590.51
	24872PA0020006	Rating Area 1	No Preference	57	616.83
	24872PA0020006	Rating Area 1	No Preference	58	644.92
	24872PA0020006	Rating Area 1	No Preference	59	658.85
	24872PA0020006	Rating Area 1	No Preference	60	686.94
	24872PA0020006	Rating Area 1	No Preference	61	711.24
	24872PA0020006	Rating Area 1	No Preference	62	727.19
	24872PA0020006	Rating Area 1	No Preference	63	747.18
	24872PA0020006	Rating Area 1	No Preference	64 and over	759.33
	24872PA0020006	Rating Area 2	No Preference	0-14	195.58
	24872PA0020006	Rating Area 2	No Preference	15	212.96
	24872PA0020006	Rating Area 2	No Preference	16	219.61
	24872PA0020006	Rating Area 2	No Preference	17	226.26
	24872PA0020006	Rating Area 2	No Preference	18	233.42
	24872PA0020006	Rating Area 2	No Preference	19	240.58
	24872PA0020006	Rating Area 2	No Preference	20	247.99
	24872PA0020006	Rating Area 2	No Preference	21	255.66
	24872PA0020006	Rating Area 2	No Preference	22	255.66
	24872PA0020006	Rating Area 2	No Preference	23	255.66
	24872PA0020006	Rating Area 2	No Preference	24	255.66
	24872PA0020006	Rating Area 2	No Preference	25	256.68
	24872PA0020006	Rating Area 2	No Preference	26	261.80
	24872PA0020006	Rating Area 2	No Preference	27	267.93
	24872PA0020006	Rating Area 2	No Preference	28	277.90
	24872PA0020006	Rating Area 2	No Preference	29	286.08
	24872PA0020006	Rating Area 2	No Preference	30	290.17
	24872PA0020006	Rating Area 2	No Preference	31	296.31
	24872PA0020006	Rating Area 2	No Preference	32	302.45
	24872PA0020006	Rating Area 2	No Preference	33	306.28
	24872PA0020006	Rating Area 2	No Preference	34	310.37
	24872PA0020006	Rating Area 2	No Preference	35	312.42
	24872PA0020006	Rating Area 2	No Preference	36	314.46
	24872PA0020006	Rating Area 2	No Preference	37	316.51
	24872PA0020006	Rating Area 2	No Preference	38	318.55
	24872PA0020006	Rating Area 2	No Preference	39	322.64
	24872PA0020006	Rating Area 2	No Preference	40	326.73
	24872PA0020006	Rating Area 2	No Preference	41	332.87
	24872PA0020006	Rating Area 2	No Preference	42	338.75
	24872PA0020006	Rating Area 2	No Preference	43	346.93
	24872PA0020006	Rating Area 2	No Preference	44	357.16
	24872PA0020006	Rating Area 2	No Preference	45	369.17
	24872PA0020006	Rating Area 2	No Preference	46	383.49
	24872PA0020006	Rating Area 2	No Preference	47	399.60
	24872PA0020006	Rating Area 2	No Preference	48	418.00
	24872PA0020006	Rating Area 2	No Preference	49	436.16
	24872PA0020006	Rating Area 2	No Preference	50	456.61
	24872PA0020006	Rating Area 2	No Preference	51	476.81
	24872PA0020006	Rating Area 2	No Preference	52	499.05
	24872PA0020006	Rating Area 2	No Preference	53	521.55
	24872PA0020006	Rating Area 2	No Preference	54	545.83
	24872PA0020006	Rating Area 2	No Preference	55	570.12
	24872PA0020006	Rating Area 2	No Preference	56	596.45
	24872PA0020006	Rating Area 2	No Preference	57	623.04
	24872PA0020006	Rating Area 2	No Preference	58	651.42
	24872PA0020006	Rating Area 2	No Preference	59	665.48
	24872PA0020006	Rating Area 2	No Preference	60	693.86
	24872PA0020006	Rating Area 2	No Preference	61	718.40
	24872PA0020006	Rating Area 2	No Preference	62	734.51
	24872PA0020006	Rating Area 2	No Preference	63	754.71
	24872PA0020006	Rating Area 2	No Preference	64 and over	766.98
	24872PA0020006	Rating Area 3	No Preference	0-14	230.40
	24872PA0020006	Rating Area 3	No Preference	15	250.87
	24872PA0020006	Rating Area 3	No Preference	16	258.71

	24872PA0020006	Rating Area 3	No Preference	17	266.54
	24872PA0020006	Rating Area 3	No Preference	18	274.97
	24872PA0020006	Rating Area 3	No Preference	19	283.40
	24872PA0020006	Rating Area 3	No Preference	20	292.13
	24872PA0020006	Rating Area 3	No Preference	21	301.17
	24872PA0020006	Rating Area 3	No Preference	22	301.17
	24872PA0020006	Rating Area 3	No Preference	23	301.17
	24872PA0020006	Rating Area 3	No Preference	24	301.17
	24872PA0020006	Rating Area 3	No Preference	25	302.37
	24872PA0020006	Rating Area 3	No Preference	26	308.40
	24872PA0020006	Rating Area 3	No Preference	27	315.63
	24872PA0020006	Rating Area 3	No Preference	28	327.37
	24872PA0020006	Rating Area 3	No Preference	29	337.01
	24872PA0020006	Rating Area 3	No Preference	30	341.83
	24872PA0020006	Rating Area 3	No Preference	31	349.06
	24872PA0020006	Rating Area 3	No Preference	32	356.28
	24872PA0020006	Rating Area 3	No Preference	33	360.80
	24872PA0020006	Rating Area 3	No Preference	34	365.62
	24872PA0020006	Rating Area 3	No Preference	35	368.03
	24872PA0020006	Rating Area 3	No Preference	36	370.44
	24872PA0020006	Rating Area 3	No Preference	37	372.85
	24872PA0020006	Rating Area 3	No Preference	38	375.26
	24872PA0020006	Rating Area 3	No Preference	39	380.08
	24872PA0020006	Rating Area 3	No Preference	40	384.90
	24872PA0020006	Rating Area 3	No Preference	41	392.12
	24872PA0020006	Rating Area 3	No Preference	42	399.05
	24872PA0020006	Rating Area 3	No Preference	43	408.69
	24872PA0020006	Rating Area 3	No Preference	44	420.73
	24872PA0020006	Rating Area 3	No Preference	45	434.89
	24872PA0020006	Rating Area 3	No Preference	46	451.76
	24872PA0020006	Rating Area 3	No Preference	47	470.73
	24872PA0020006	Rating Area 3	No Preference	48	492.41
	24872PA0020006	Rating Area 3	No Preference	49	513.80
	24872PA0020006	Rating Area 3	No Preference	50	537.89
	24872PA0020006	Rating Area 3	No Preference	51	561.68
	24872PA0020006	Rating Area 3	No Preference	52	587.88
	24872PA0020006	Rating Area 3	No Preference	53	614.39
	24872PA0020006	Rating Area 3	No Preference	54	643.00
	24872PA0020006	Rating Area 3	No Preference	55	671.61
	24872PA0020006	Rating Area 3	No Preference	56	702.63
	24872PA0020006	Rating Area 3	No Preference	57	733.95
	24872PA0020006	Rating Area 3	No Preference	58	767.38
	24872PA0020006	Rating Area 3	No Preference	59	783.95
	24872PA0020006	Rating Area 3	No Preference	60	817.38
	24872PA0020006	Rating Area 3	No Preference	61	846.29
	24872PA0020006	Rating Area 3	No Preference	62	865.26
	24872PA0020006	Rating Area 3	No Preference	63	889.05
	24872PA0020006	Rating Area 3	No Preference	64 and over	903.51
	24872PA0020006	Rating Area 4	No Preference	0-14	202.83
	24872PA0020006	Rating Area 4	No Preference	15	220.86
	24872PA0020006	Rating Area 4	No Preference	16	227.76
	24872PA0020006	Rating Area 4	No Preference	17	234.65
	24872PA0020006	Rating Area 4	No Preference	18	242.07
	24872PA0020006	Rating Area 4	No Preference	19	249.50
	24872PA0020006	Rating Area 4	No Preference	20	257.19
	24872PA0020006	Rating Area 4	No Preference	21	265.14
	24872PA0020006	Rating Area 4	No Preference	22	265.14
	24872PA0020006	Rating Area 4	No Preference	23	265.14
	24872PA0020006	Rating Area 4	No Preference	24	265.14
	24872PA0020006	Rating Area 4	No Preference	25	266.20
	24872PA0020006	Rating Area 4	No Preference	26	271.50
	24872PA0020006	Rating Area 4	No Preference	27	277.87
	24872PA0020006	Rating Area 4	No Preference	28	288.21
	24872PA0020006	Rating Area 4	No Preference	29	296.69
	24872PA0020006	Rating Area 4	No Preference	30	300.93
	24872PA0020006	Rating Area 4	No Preference	31	307.30
	24872PA0020006	Rating Area 4	No Preference	32	313.66
	24872PA0020006	Rating Area 4	No Preference	33	317.64
	24872PA0020006	Rating Area 4	No Preference	34	321.88
	24872PA0020006	Rating Area 4	No Preference	35	324.00
	24872PA0020006	Rating Area 4	No Preference	36	326.12
	24872PA0020006	Rating Area 4	No Preference	37	328.24
	24872PA0020006	Rating Area 4	No Preference	38	330.36
	24872PA0020006	Rating Area 4	No Preference	39	334.61
	24872PA0020006	Rating Area 4	No Preference	40	338.85
	24872PA0020006	Rating Area 4	No Preference	41	345.21
	24872PA0020006	Rating Area 4	No Preference	42	351.31
	24872PA0020006	Rating Area 4	No Preference	43	359.79
	24872PA0020006	Rating Area 4	No Preference	44	370.40
	24872PA0020006	Rating Area 4	No Preference	45	382.86
	24872PA0020006	Rating Area 4	No Preference	46	397.71
	24872PA0020006	Rating Area 4	No Preference	47	414.41
	24872PA0020006	Rating Area 4	No Preference	48	433.50
	24872PA0020006	Rating Area 4	No Preference	49	452.33
	24872PA0020006	Rating Area 4	No Preference	50	473.54
	24872PA0020006	Rating Area 4	No Preference	51	494.49
	24872PA0020006	Rating Area 4	No Preference	52	517.55
	24872PA0020006	Rating Area 4	No Preference	53	540.89
	24872PA0020006	Rating Area 4	No Preference	54	566.07
	24872PA0020006	Rating Area 4	No Preference	55	591.26
	24872PA0020006	Rating Area 4	No Preference	56	618.57
	24872PA0020006	Rating Area 4	No Preference	57	646.15
	24872PA0020006	Rating Area 4	No Preference	58	675.58
	24872PA0020006	Rating Area 4	No Preference	59	690.16
	24872PA0020006	Rating Area 4	No Preference	60	719.59
	24872PA0020006	Rating Area 4	No Preference	61	745.04
	24872PA0020006	Rating Area 4	No Preference	62	761.75
	24872PA0020006	Rating Area 4	No Preference	63	782.69
	24872PA0020006	Rating Area 4	No Preference	64 and over	795.42
	24872PA0020006	Rating Area 5	No Preference	0-14	199.47
	24872PA0020006	Rating Area 5	No Preference	15	217.20
	24872PA0020006	Rating Area 5	No Preference	16	223.98
	24872PA0020006	Rating Area 5	No Preference	17	230.75
	24872PA0020006	Rating Area 5	No Preference	18	238.06
	24872PA0020006	Rating Area 5	No Preference	19	245.36
	24872PA0020006	Rating Area 5	No Preference	20	252.92
	24872PA0020006	Rating Area 5	No Preference	21	260.74
	24872PA0020006	Rating Area 5	No Preference	22	260.74
	24872PA0020006	Rating Area 5	No Preference	23	260.74
	24872PA0020006	Rating Area 5	No Preference	24	260.74

	24872PA0020006	Rating Area 5	No Preference	25	261.78
	24872PA0020006	Rating Area 5	No Preference	26	267.00
	24872PA0020006	Rating Area 5	No Preference	27	273.26
	24872PA0020006	Rating Area 5	No Preference	28	283.42
	24872PA0020006	Rating Area 5	No Preference	29	291.77
	24872PA0020006	Rating Area 5	No Preference	30	295.94
	24872PA0020006	Rating Area 5	No Preference	31	302.20
	24872PA0020006	Rating Area 5	No Preference	32	308.46
	24872PA0020006	Rating Area 5	No Preference	33	312.37
	24872PA0020006	Rating Area 5	No Preference	34	316.54
	24872PA0020006	Rating Area 5	No Preference	35	318.62
	24872PA0020006	Rating Area 5	No Preference	36	320.71
	24872PA0020006	Rating Area 5	No Preference	37	322.80
	24872PA0020006	Rating Area 5	No Preference	38	324.88
	24872PA0020006	Rating Area 5	No Preference	39	329.05
	24872PA0020006	Rating Area 5	No Preference	40	333.23
	24872PA0020006	Rating Area 5	No Preference	41	339.48
	24872PA0020006	Rating Area 5	No Preference	42	345.48
	24872PA0020006	Rating Area 5	No Preference	43	353.82
	24872PA0020006	Rating Area 5	No Preference	44	364.25
	24872PA0020006	Rating Area 5	No Preference	45	376.51
	24872PA0020006	Rating Area 5	No Preference	46	391.11
	24872PA0020006	Rating Area 5	No Preference	47	407.54
	24872PA0020006	Rating Area 5	No Preference	48	426.31
	24872PA0020006	Rating Area 5	No Preference	49	444.82
	24872PA0020006	Rating Area 5	No Preference	50	465.68
	24872PA0020006	Rating Area 5	No Preference	51	486.28
	24872PA0020006	Rating Area 5	No Preference	52	508.96
	24872PA0020006	Rating Area 5	No Preference	53	531.91
	24872PA0020006	Rating Area 5	No Preference	54	556.68
	24872PA0020006	Rating Area 5	No Preference	55	581.45
	24872PA0020006	Rating Area 5	No Preference	56	608.31
	24872PA0020006	Rating Area 5	No Preference	57	635.42
	24872PA0020006	Rating Area 5	No Preference	58	664.37
	24872PA0020006	Rating Area 5	No Preference	59	678.71
	24872PA0020006	Rating Area 5	No Preference	60	707.65
	24872PA0020006	Rating Area 5	No Preference	61	732.68
	24872PA0020006	Rating Area 5	No Preference	62	749.11
	24872PA0020006	Rating Area 5	No Preference	63	769.70
	24872PA0020006	Rating Area 5	No Preference	64 and over	782.22
	24872PA0020006	Rating Area 6	No Preference	0-14	231.70
	24872PA0020006	Rating Area 6	No Preference	15	252.29
	24872PA0020006	Rating Area 6	No Preference	16	260.17
	24872PA0020006	Rating Area 6	No Preference	17	268.04
	24872PA0020006	Rating Area 6	No Preference	18	276.52
	24872PA0020006	Rating Area 6	No Preference	19	285.00
	24872PA0020006	Rating Area 6	No Preference	20	293.78
	24872PA0020006	Rating Area 6	No Preference	21	302.87
	24872PA0020006	Rating Area 6	No Preference	22	302.87
	24872PA0020006	Rating Area 6	No Preference	23	302.87
	24872PA0020006	Rating Area 6	No Preference	24	302.87
	24872PA0020006	Rating Area 6	No Preference	25	304.08
	24872PA0020006	Rating Area 6	No Preference	26	310.14
	24872PA0020006	Rating Area 6	No Preference	27	317.41
	24872PA0020006	Rating Area 6	No Preference	28	329.22
	24872PA0020006	Rating Area 6	No Preference	29	338.91
	24872PA0020006	Rating Area 6	No Preference	30	343.76
	24872PA0020006	Rating Area 6	No Preference	31	351.03
	24872PA0020006	Rating Area 6	No Preference	32	358.30
	24872PA0020006	Rating Area 6	No Preference	33	362.84
	24872PA0020006	Rating Area 6	No Preference	34	367.68
	24872PA0020006	Rating Area 6	No Preference	35	370.11
	24872PA0020006	Rating Area 6	No Preference	36	372.53
	24872PA0020006	Rating Area 6	No Preference	37	374.95
	24872PA0020006	Rating Area 6	No Preference	38	377.38
	24872PA0020006	Rating Area 6	No Preference	39	382.22
	24872PA0020006	Rating Area 6	No Preference	40	387.07
	24872PA0020006	Rating Area 6	No Preference	41	394.34
	24872PA0020006	Rating Area 6	No Preference	42	401.30
	24872PA0020006	Rating Area 6	No Preference	43	410.99
	24872PA0020006	Rating Area 6	No Preference	44	423.11
	24872PA0020006	Rating Area 6	No Preference	45	437.34
	24872PA0020006	Rating Area 6	No Preference	46	454.31
	24872PA0020006	Rating Area 6	No Preference	47	473.39
	24872PA0020006	Rating Area 6	No Preference	48	495.19
	24872PA0020006	Rating Area 6	No Preference	49	516.70
	24872PA0020006	Rating Area 6	No Preference	50	540.93
	24872PA0020006	Rating Area 6	No Preference	51	564.85
	24872PA0020006	Rating Area 6	No Preference	52	591.20
	24872PA0020006	Rating Area 6	No Preference	53	617.85
	24872PA0020006	Rating Area 6	No Preference	54	646.63
	24872PA0020006	Rating Area 6	No Preference	55	675.40
	24872PA0020006	Rating Area 6	No Preference	56	706.60
	24872PA0020006	Rating Area 6	No Preference	57	738.09
	24872PA0020006	Rating Area 6	No Preference	58	771.71
	24872PA0020006	Rating Area 6	No Preference	59	788.37
	24872PA0020006	Rating Area 6	No Preference	60	821.99
	24872PA0020006	Rating Area 6	No Preference	61	851.06
	24872PA0020006	Rating Area 6	No Preference	62	870.15
	24872PA0020006	Rating Area 6	No Preference	63	894.07
	24872PA0020006	Rating Area 6	No Preference	64 and over	908.61
	24872PA0020006	Rating Area 7	No Preference	0-14	237.32
	24872PA0020006	Rating Area 7	No Preference	15	258.41
	24872PA0020006	Rating Area 7	No Preference	16	266.48
	24872PA0020006	Rating Area 7	No Preference	17	274.54
	24872PA0020006	Rating Area 7	No Preference	18	283.23
	24872PA0020006	Rating Area 7	No Preference	19	291.92
	24872PA0020006	Rating Area 7	No Preference	20	300.91
	24872PA0020006	Rating Area 7	No Preference	21	310.22
	24872PA0020006	Rating Area 7	No Preference	22	310.22
	24872PA0020006	Rating Area 7	No Preference	23	310.22
	24872PA0020006	Rating Area 7	No Preference	24	310.22
	24872PA0020006	Rating Area 7	No Preference	25	311.46
	24872PA0020006	Rating Area 7	No Preference	26	317.67
	24872PA0020006	Rating Area 7	No Preference	27	325.11
	24872PA0020006	Rating Area 7	No Preference	28	337.21
	24872PA0020006	Rating Area 7	No Preference	29	347.14
	24872PA0020006	Rating Area 7	No Preference	30	352.10
	24872PA0020006	Rating Area 7	No Preference	31	359.54
	24872PA0020006	Rating Area 7	No Preference	32	366.99

	24872PA0020006	Rating Area 7	No Preference	33	371.64
	24872PA0020006	Rating Area 7	No Preference	34	376.61
	24872PA0020006	Rating Area 7	No Preference	35	379.09
	24872PA0020006	Rating Area 7	No Preference	36	381.57
	24872PA0020006	Rating Area 7	No Preference	37	384.05
	24872PA0020006	Rating Area 7	No Preference	38	386.53
	24872PA0020006	Rating Area 7	No Preference	39	391.50
	24872PA0020006	Rating Area 7	No Preference	40	396.46
	24872PA0020006	Rating Area 7	No Preference	41	403.91
	24872PA0020006	Rating Area 7	No Preference	42	411.04
	24872PA0020006	Rating Area 7	No Preference	43	420.97
	24872PA0020006	Rating Area 7	No Preference	44	433.38
	24872PA0020006	Rating Area 7	No Preference	45	447.96
	24872PA0020006	Rating Area 7	No Preference	46	465.33
	24872PA0020006	Rating Area 7	No Preference	47	484.87
	24872PA0020006	Rating Area 7	No Preference	48	507.21
	24872PA0020006	Rating Area 7	No Preference	49	529.24
	24872PA0020006	Rating Area 7	No Preference	50	554.05
	24872PA0020006	Rating Area 7	No Preference	51	578.56
	24872PA0020006	Rating Area 7	No Preference	52	605.55
	24872PA0020006	Rating Area 7	No Preference	53	632.85
	24872PA0020006	Rating Area 7	No Preference	54	662.32
	24872PA0020006	Rating Area 7	No Preference	55	691.79
	24872PA0020006	Rating Area 7	No Preference	56	723.74
	24872PA0020006	Rating Area 7	No Preference	57	756.01
	24872PA0020006	Rating Area 7	No Preference	58	790.44
	24872PA0020006	Rating Area 7	No Preference	59	807.50
	24872PA0020006	Rating Area 7	No Preference	60	841.94
	24872PA0020006	Rating Area 7	No Preference	61	871.72
	24872PA0020006	Rating Area 7	No Preference	62	891.26
	24872PA0020006	Rating Area 7	No Preference	63	915.77
	24872PA0020006	Rating Area 7	No Preference	64 and over	930.66
	24872PA0020006	Rating Area 8	No Preference	0-14	226.23
	24872PA0020006	Rating Area 8	No Preference	15	246.33
	24872PA0020006	Rating Area 8	No Preference	16	254.02
	24872PA0020006	Rating Area 8	No Preference	17	261.71
	24872PA0020006	Rating Area 8	No Preference	18	269.99
	24872PA0020006	Rating Area 8	No Preference	19	278.27
	24872PA0020006	Rating Area 8	No Preference	20	286.85
	24872PA0020006	Rating Area 8	No Preference	21	295.72
	24872PA0020006	Rating Area 8	No Preference	22	295.72
	24872PA0020006	Rating Area 8	No Preference	23	295.72
	24872PA0020006	Rating Area 8	No Preference	24	295.72
	24872PA0020006	Rating Area 8	No Preference	25	296.90
	24872PA0020006	Rating Area 8	No Preference	26	302.82
	24872PA0020006	Rating Area 8	No Preference	27	309.91
	24872PA0020006	Rating Area 8	No Preference	28	321.45
	24872PA0020006	Rating Area 8	No Preference	29	330.91
	24872PA0020006	Rating Area 8	No Preference	30	335.64
	24872PA0020006	Rating Area 8	No Preference	31	342.74
	24872PA0020006	Rating Area 8	No Preference	32	349.84
	24872PA0020006	Rating Area 8	No Preference	33	354.27
	24872PA0020006	Rating Area 8	No Preference	34	359.00
	24872PA0020006	Rating Area 8	No Preference	35	361.37
	24872PA0020006	Rating Area 8	No Preference	36	363.74
	24872PA0020006	Rating Area 8	No Preference	37	366.10
	24872PA0020006	Rating Area 8	No Preference	38	368.47
	24872PA0020006	Rating Area 8	No Preference	39	373.20
	24872PA0020006	Rating Area 8	No Preference	40	377.93
	24872PA0020006	Rating Area 8	No Preference	41	385.03
	24872PA0020006	Rating Area 8	No Preference	42	391.83
	24872PA0020006	Rating Area 8	No Preference	43	401.29
	24872PA0020006	Rating Area 8	No Preference	44	413.12
	24872PA0020006	Rating Area 8	No Preference	45	427.02
	24872PA0020006	Rating Area 8	No Preference	46	443.58
	24872PA0020006	Rating Area 8	No Preference	47	462.21
	24872PA0020006	Rating Area 8	No Preference	48	483.50
	24872PA0020006	Rating Area 8	No Preference	49	504.50
	24872PA0020006	Rating Area 8	No Preference	50	528.16
	24872PA0020006	Rating Area 8	No Preference	51	551.52
	24872PA0020006	Rating Area 8	No Preference	52	577.25
	24872PA0020006	Rating Area 8	No Preference	53	603.27
	24872PA0020006	Rating Area 8	No Preference	54	631.36
	24872PA0020006	Rating Area 8	No Preference	55	659.46
	24872PA0020006	Rating Area 8	No Preference	56	689.91
	24872PA0020006	Rating Area 8	No Preference	57	720.67
	24872PA0020006	Rating Area 8	No Preference	58	753.49
	24872PA0020006	Rating Area 8	No Preference	59	769.76
	24872PA0020006	Rating Area 8	No Preference	60	802.58
	24872PA0020006	Rating Area 8	No Preference	61	830.97
	24872PA0020006	Rating Area 8	No Preference	62	849.60
	24872PA0020006	Rating Area 8	No Preference	63	872.97
	24872PA0020006	Rating Area 8	No Preference	64 and over	887.16
	24872PA0020006	Rating Area 9	No Preference	0-14	224.30
	24872PA0020006	Rating Area 9	No Preference	15	244.24
	24872PA0020006	Rating Area 9	No Preference	16	251.86
	24872PA0020006	Rating Area 9	No Preference	17	259.48
	24872PA0020006	Rating Area 9	No Preference	18	267.69
	24872PA0020006	Rating Area 9	No Preference	19	275.90
	24872PA0020006	Rating Area 9	No Preference	20	284.40
	24872PA0020006	Rating Area 9	No Preference	21	293.20
	24872PA0020006	Rating Area 9	No Preference	22	293.20
	24872PA0020006	Rating Area 9	No Preference	23	293.20
	24872PA0020006	Rating Area 9	No Preference	24	293.20
	24872PA0020006	Rating Area 9	No Preference	25	294.37
	24872PA0020006	Rating Area 9	No Preference	26	300.24
	24872PA0020006	Rating Area 9	No Preference	27	307.27
	24872PA0020006	Rating Area 9	No Preference	28	318.71
	24872PA0020006	Rating Area 9	No Preference	29	328.09
	24872PA0020006	Rating Area 9	No Preference	30	332.78
	24872PA0020006	Rating Area 9	No Preference	31	339.82
	24872PA0020006	Rating Area 9	No Preference	32	346.86
	24872PA0020006	Rating Area 9	No Preference	33	351.25
	24872PA0020006	Rating Area 9	No Preference	34	355.94
	24872PA0020006	Rating Area 9	No Preference	35	358.29
	24872PA0020006	Rating Area 9	No Preference	36	360.64
	24872PA0020006	Rating Area 9	No Preference	37	362.98
	24872PA0020006	Rating Area 9	No Preference	38	365.33
	24872PA0020006	Rating Area 9	No Preference	39	370.02
	24872PA0020006	Rating Area 9	No Preference	40	374.71

	24872PA0020006	Rating Area 9	No Preference	41	381.75
	24872PA0020006	Rating Area 9	No Preference	42	388.49
	24872PA0020006	Rating Area 9	No Preference	43	397.87
	24872PA0020006	Rating Area 9	No Preference	44	409.60
	24872PA0020006	Rating Area 9	No Preference	45	423.38
	24872PA0020006	Rating Area 9	No Preference	46	439.80
	24872PA0020006	Rating Area 9	No Preference	47	458.27
	24872PA0020006	Rating Area 9	No Preference	48	479.38
	24872PA0020006	Rating Area 9	No Preference	49	500.20
	24872PA0020006	Rating Area 9	No Preference	50	523.66
	24872PA0020006	Rating Area 9	No Preference	51	546.82
	24872PA0020006	Rating Area 9	No Preference	52	572.33
	24872PA0020006	Rating Area 9	No Preference	53	598.13
	24872PA0020006	Rating Area 9	No Preference	54	625.98
	24872PA0020006	Rating Area 9	No Preference	55	653.84
	24872PA0020006	Rating Area 9	No Preference	56	684.04
	24872PA0020006	Rating Area 9	No Preference	57	714.53
	24872PA0020006	Rating Area 9	No Preference	58	747.07
	24872PA0020006	Rating Area 9	No Preference	59	763.20
	24872PA0020006	Rating Area 9	No Preference	60	795.74
	24872PA0020006	Rating Area 9	No Preference	61	823.89
	24872PA0020006	Rating Area 9	No Preference	62	842.36
	24872PA0020006	Rating Area 9	No Preference	63	865.53
	24872PA0020006	Rating Area 9	No Preference	64 and over	879.60
	24872PA0020007	Rating Area 1	No Preference	0-14	175.47
	24872PA0020007	Rating Area 1	No Preference	15	191.06
	24872PA0020007	Rating Area 1	No Preference	16	197.03
	24872PA0020007	Rating Area 1	No Preference	17	202.99
	24872PA0020007	Rating Area 1	No Preference	18	209.42
	24872PA0020007	Rating Area 1	No Preference	19	215.83
	24872PA0020007	Rating Area 1	No Preference	20	222.49
	24872PA0020007	Rating Area 1	No Preference	21	229.37
	24872PA0020007	Rating Area 1	No Preference	22	229.37
	24872PA0020007	Rating Area 1	No Preference	23	229.37
	24872PA0020007	Rating Area 1	No Preference	24	229.37
	24872PA0020007	Rating Area 1	No Preference	25	230.29
	24872PA0020007	Rating Area 1	No Preference	26	234.88
	24872PA0020007	Rating Area 1	No Preference	27	240.38
	24872PA0020007	Rating Area 1	No Preference	28	249.32
	24872PA0020007	Rating Area 1	No Preference	29	256.66
	24872PA0020007	Rating Area 1	No Preference	30	260.33
	24872PA0020007	Rating Area 1	No Preference	31	265.84
	24872PA0020007	Rating Area 1	No Preference	32	271.35
	24872PA0020007	Rating Area 1	No Preference	33	274.79
	24872PA0020007	Rating Area 1	No Preference	34	278.46
	24872PA0020007	Rating Area 1	No Preference	35	280.30
	24872PA0020007	Rating Area 1	No Preference	36	282.12
	24872PA0020007	Rating Area 1	No Preference	37	283.96
	24872PA0020007	Rating Area 1	No Preference	38	285.79
	24872PA0020007	Rating Area 1	No Preference	39	289.46
	24872PA0020007	Rating Area 1	No Preference	40	293.13
	24872PA0020007	Rating Area 1	No Preference	41	298.64
	24872PA0020007	Rating Area 1	No Preference	42	303.92
	24872PA0020007	Rating Area 1	No Preference	43	311.26
	24872PA0020007	Rating Area 1	No Preference	44	320.43
	24872PA0020007	Rating Area 1	No Preference	45	331.21
	24872PA0020007	Rating Area 1	No Preference	46	344.06
	24872PA0020007	Rating Area 1	No Preference	47	358.50
	24872PA0020007	Rating Area 1	No Preference	48	375.02
	24872PA0020007	Rating Area 1	No Preference	49	391.30
	24872PA0020007	Rating Area 1	No Preference	50	409.65
	24872PA0020007	Rating Area 1	No Preference	51	427.78
	24872PA0020007	Rating Area 1	No Preference	52	447.73
	24872PA0020007	Rating Area 1	No Preference	53	467.92
	24872PA0020007	Rating Area 1	No Preference	54	489.70
	24872PA0020007	Rating Area 1	No Preference	55	511.49
	24872PA0020007	Rating Area 1	No Preference	56	535.12
	24872PA0020007	Rating Area 1	No Preference	57	558.98
	24872PA0020007	Rating Area 1	No Preference	58	584.43
	24872PA0020007	Rating Area 1	No Preference	59	597.05
	24872PA0020007	Rating Area 1	No Preference	60	622.51
	24872PA0020007	Rating Area 1	No Preference	61	644.53
	24872PA0020007	Rating Area 1	No Preference	62	658.98
	24872PA0020007	Rating Area 1	No Preference	63	677.10
	24872PA0020007	Rating Area 1	No Preference	64 and over	688.11
	24872PA0020007	Rating Area 2	No Preference	0-14	177.23
	24872PA0020007	Rating Area 2	No Preference	15	192.99
	24872PA0020007	Rating Area 2	No Preference	16	199.01
	24872PA0020007	Rating Area 2	No Preference	17	205.04
	24872PA0020007	Rating Area 2	No Preference	18	211.52
	24872PA0020007	Rating Area 2	No Preference	19	218.02
	24872PA0020007	Rating Area 2	No Preference	20	224.73
	24872PA0020007	Rating Area 2	No Preference	21	231.68
	24872PA0020007	Rating Area 2	No Preference	22	231.68
	24872PA0020007	Rating Area 2	No Preference	23	231.68
	24872PA0020007	Rating Area 2	No Preference	24	231.68
	24872PA0020007	Rating Area 2	No Preference	25	232.61
	24872PA0020007	Rating Area 2	No Preference	26	237.24
	24872PA0020007	Rating Area 2	No Preference	27	242.80
	24872PA0020007	Rating Area 2	No Preference	28	251.84
	24872PA0020007	Rating Area 2	No Preference	29	259.25
	24872PA0020007	Rating Area 2	No Preference	30	262.96
	24872PA0020007	Rating Area 2	No Preference	31	268.51
	24872PA0020007	Rating Area 2	No Preference	32	274.08
	24872PA0020007	Rating Area 2	No Preference	33	277.55
	24872PA0020007	Rating Area 2	No Preference	34	281.26
	24872PA0020007	Rating Area 2	No Preference	35	283.12
	24872PA0020007	Rating Area 2	No Preference	36	284.96
	24872PA0020007	Rating Area 2	No Preference	37	286.82
	24872PA0020007	Rating Area 2	No Preference	38	288.67
	24872PA0020007	Rating Area 2	No Preference	39	292.38
	24872PA0020007	Rating Area 2	No Preference	40	296.08
	24872PA0020007	Rating Area 2	No Preference	41	301.65
	24872PA0020007	Rating Area 2	No Preference	42	306.98
	24872PA0020007	Rating Area 2	No Preference	43	314.39
	24872PA0020007	Rating Area 2	No Preference	44	323.66
	24872PA0020007	Rating Area 2	No Preference	45	334.54
	24872PA0020007	Rating Area 2	No Preference	46	347.52
	24872PA0020007	Rating Area 2	No Preference	47	362.11
	24872PA0020007	Rating Area 2	No Preference	48	378.80

	24872PA0020007	Rating Area 2	No Preference	49	395.25
	24872PA0020007	Rating Area 2	No Preference	50	413.78
	24872PA0020007	Rating Area 2	No Preference	51	432.08
	24872PA0020007	Rating Area 2	No Preference	52	452.24
	24872PA0020007	Rating Area 2	No Preference	53	472.63
	24872PA0020007	Rating Area 2	No Preference	54	494.64
	24872PA0020007	Rating Area 2	No Preference	55	516.64
	24872PA0020007	Rating Area 2	No Preference	56	540.51
	24872PA0020007	Rating Area 2	No Preference	57	564.61
	24872PA0020007	Rating Area 2	No Preference	58	590.32
	24872PA0020007	Rating Area 2	No Preference	59	603.06
	24872PA0020007	Rating Area 2	No Preference	60	628.78
	24872PA0020007	Rating Area 2	No Preference	61	651.02
	24872PA0020007	Rating Area 2	No Preference	62	665.62
	24872PA0020007	Rating Area 2	No Preference	63	683.92
	24872PA0020007	Rating Area 2	No Preference	64 and over	695.04
	24872PA0020007	Rating Area 3	No Preference	0-14	208.78
	24872PA0020007	Rating Area 3	No Preference	15	227.34
	24872PA0020007	Rating Area 3	No Preference	16	234.44
	24872PA0020007	Rating Area 3	No Preference	17	241.54
	24872PA0020007	Rating Area 3	No Preference	18	249.17
	24872PA0020007	Rating Area 3	No Preference	19	256.82
	24872PA0020007	Rating Area 3	No Preference	20	264.73
	24872PA0020007	Rating Area 3	No Preference	21	272.92
	24872PA0020007	Rating Area 3	No Preference	22	272.92
	24872PA0020007	Rating Area 3	No Preference	23	272.92
	24872PA0020007	Rating Area 3	No Preference	24	272.92
	24872PA0020007	Rating Area 3	No Preference	25	274.01
	24872PA0020007	Rating Area 3	No Preference	26	279.47
	24872PA0020007	Rating Area 3	No Preference	27	286.02
	24872PA0020007	Rating Area 3	No Preference	28	296.67
	24872PA0020007	Rating Area 3	No Preference	29	305.40
	24872PA0020007	Rating Area 3	No Preference	30	309.76
	24872PA0020007	Rating Area 3	No Preference	31	316.32
	24872PA0020007	Rating Area 3	No Preference	32	322.86
	24872PA0020007	Rating Area 3	No Preference	33	326.96
	24872PA0020007	Rating Area 3	No Preference	34	331.33
	24872PA0020007	Rating Area 3	No Preference	35	333.51
	24872PA0020007	Rating Area 3	No Preference	36	335.69
	24872PA0020007	Rating Area 3	No Preference	37	337.87
	24872PA0020007	Rating Area 3	No Preference	38	340.06
	24872PA0020007	Rating Area 3	No Preference	39	344.42
	24872PA0020007	Rating Area 3	No Preference	40	348.79
	24872PA0020007	Rating Area 3	No Preference	41	355.35
	24872PA0020007	Rating Area 3	No Preference	42	361.62
	24872PA0020007	Rating Area 3	No Preference	43	370.36
	24872PA0020007	Rating Area 3	No Preference	44	381.27
	24872PA0020007	Rating Area 3	No Preference	45	394.10
	24872PA0020007	Rating Area 3	No Preference	46	409.39
	24872PA0020007	Rating Area 3	No Preference	47	426.57
	24872PA0020007	Rating Area 3	No Preference	48	446.23
	24872PA0020007	Rating Area 3	No Preference	49	465.60
	24872PA0020007	Rating Area 3	No Preference	50	487.43
	24872PA0020007	Rating Area 3	No Preference	51	509.00
	24872PA0020007	Rating Area 3	No Preference	52	532.74
	24872PA0020007	Rating Area 3	No Preference	53	556.76
	24872PA0020007	Rating Area 3	No Preference	54	582.68
	24872PA0020007	Rating Area 3	No Preference	55	608.61
	24872PA0020007	Rating Area 3	No Preference	56	636.72
	24872PA0020007	Rating Area 3	No Preference	57	665.11
	24872PA0020007	Rating Area 3	No Preference	58	695.40
	24872PA0020007	Rating Area 3	No Preference	59	710.41
	24872PA0020007	Rating Area 3	No Preference	60	740.70
	24872PA0020007	Rating Area 3	No Preference	61	766.90
	24872PA0020007	Rating Area 3	No Preference	62	784.10
	24872PA0020007	Rating Area 3	No Preference	63	805.66
	24872PA0020007	Rating Area 3	No Preference	64 and over	818.76
	24872PA0020007	Rating Area 4	No Preference	0-14	183.80
	24872PA0020007	Rating Area 4	No Preference	15	200.15
	24872PA0020007	Rating Area 4	No Preference	16	206.39
	24872PA0020007	Rating Area 4	No Preference	17	212.64
	24872PA0020007	Rating Area 4	No Preference	18	219.37
	24872PA0020007	Rating Area 4	No Preference	19	226.09
	24872PA0020007	Rating Area 4	No Preference	20	233.07
	24872PA0020007	Rating Area 4	No Preference	21	240.27
	24872PA0020007	Rating Area 4	No Preference	22	240.27
	24872PA0020007	Rating Area 4	No Preference	23	240.27
	24872PA0020007	Rating Area 4	No Preference	24	240.27
	24872PA0020007	Rating Area 4	No Preference	25	241.23
	24872PA0020007	Rating Area 4	No Preference	26	246.03
	24872PA0020007	Rating Area 4	No Preference	27	251.81
	24872PA0020007	Rating Area 4	No Preference	28	261.17
	24872PA0020007	Rating Area 4	No Preference	29	268.86
	24872PA0020007	Rating Area 4	No Preference	30	272.71
	24872PA0020007	Rating Area 4	No Preference	31	278.47
	24872PA0020007	Rating Area 4	No Preference	32	284.24
	24872PA0020007	Rating Area 4	No Preference	33	287.84
	24872PA0020007	Rating Area 4	No Preference	34	291.68
	24872PA0020007	Rating Area 4	No Preference	35	293.61
	24872PA0020007	Rating Area 4	No Preference	36	295.53
	24872PA0020007	Rating Area 4	No Preference	37	297.46
	24872PA0020007	Rating Area 4	No Preference	38	299.38
	24872PA0020007	Rating Area 4	No Preference	39	303.22
	24872PA0020007	Rating Area 4	No Preference	40	307.07
	24872PA0020007	Rating Area 4	No Preference	41	312.83
	24872PA0020007	Rating Area 4	No Preference	42	318.36
	24872PA0020007	Rating Area 4	No Preference	43	326.04
	24872PA0020007	Rating Area 4	No Preference	44	335.66
	24872PA0020007	Rating Area 4	No Preference	45	346.95
	24872PA0020007	Rating Area 4	No Preference	46	360.41
	24872PA0020007	Rating Area 4	No Preference	47	375.54
	24872PA0020007	Rating Area 4	No Preference	48	392.84
	24872PA0020007	Rating Area 4	No Preference	49	409.90
	24872PA0020007	Rating Area 4	No Preference	50	429.13
	24872PA0020007	Rating Area 4	No Preference	51	448.10
	24872PA0020007	Rating Area 4	No Preference	52	469.00
	24872PA0020007	Rating Area 4	No Preference	53	490.15
	24872PA0020007	Rating Area 4	No Preference	54	512.98
	24872PA0020007	Rating Area 4	No Preference	55	535.80
	24872PA0020007	Rating Area 4	No Preference	56	560.55

	24872PA0020007	Rating Area 4	No Preference	57	585.54
	24872PA0020007	Rating Area 4	No Preference	58	612.21
	24872PA0020007	Rating Area 4	No Preference	59	625.42
	24872PA0020007	Rating Area 4	No Preference	60	652.09
	24872PA0020007	Rating Area 4	No Preference	61	675.16
	24872PA0020007	Rating Area 4	No Preference	62	690.30
	24872PA0020007	Rating Area 4	No Preference	63	709.27
	24872PA0020007	Rating Area 4	No Preference	64 and over	720.81
	24872PA0020007	Rating Area 5	No Preference	0-14	180.75
	24872PA0020007	Rating Area 5	No Preference	15	196.82
	24872PA0020007	Rating Area 5	No Preference	16	202.97
	24872PA0020007	Rating Area 5	No Preference	17	209.10
	24872PA0020007	Rating Area 5	No Preference	18	215.73
	24872PA0020007	Rating Area 5	No Preference	19	222.34
	24872PA0020007	Rating Area 5	No Preference	20	229.19
	24872PA0020007	Rating Area 5	No Preference	21	236.28
	24872PA0020007	Rating Area 5	No Preference	22	236.28
	24872PA0020007	Rating Area 5	No Preference	23	236.28
	24872PA0020007	Rating Area 5	No Preference	24	236.28
	24872PA0020007	Rating Area 5	No Preference	25	237.22
	24872PA0020007	Rating Area 5	No Preference	26	241.95
	24872PA0020007	Rating Area 5	No Preference	27	247.62
	24872PA0020007	Rating Area 5	No Preference	28	256.83
	24872PA0020007	Rating Area 5	No Preference	29	264.40
	24872PA0020007	Rating Area 5	No Preference	30	268.17
	24872PA0020007	Rating Area 5	No Preference	31	273.84
	24872PA0020007	Rating Area 5	No Preference	32	279.51
	24872PA0020007	Rating Area 5	No Preference	33	283.07
	24872PA0020007	Rating Area 5	No Preference	34	286.84
	24872PA0020007	Rating Area 5	No Preference	35	288.74
	24872PA0020007	Rating Area 5	No Preference	36	290.62
	24872PA0020007	Rating Area 5	No Preference	37	292.51
	24872PA0020007	Rating Area 5	No Preference	38	294.41
	24872PA0020007	Rating Area 5	No Preference	39	298.19
	24872PA0020007	Rating Area 5	No Preference	40	301.96
	24872PA0020007	Rating Area 5	No Preference	41	307.63
	24872PA0020007	Rating Area 5	No Preference	42	313.07
	24872PA0020007	Rating Area 5	No Preference	43	320.63
	24872PA0020007	Rating Area 5	No Preference	44	330.08
	24872PA0020007	Rating Area 5	No Preference	45	341.19
	24872PA0020007	Rating Area 5	No Preference	46	354.42
	24872PA0020007	Rating Area 5	No Preference	47	369.30
	24872PA0020007	Rating Area 5	No Preference	48	386.31
	24872PA0020007	Rating Area 5	No Preference	49	403.09
	24872PA0020007	Rating Area 5	No Preference	50	422.00
	24872PA0020007	Rating Area 5	No Preference	51	440.67
	24872PA0020007	Rating Area 5	No Preference	52	461.22
	24872PA0020007	Rating Area 5	No Preference	53	482.01
	24872PA0020007	Rating Area 5	No Preference	54	504.45
	24872PA0020007	Rating Area 5	No Preference	55	526.90
	24872PA0020007	Rating Area 5	No Preference	56	551.24
	24872PA0020007	Rating Area 5	No Preference	57	575.82
	24872PA0020007	Rating Area 5	No Preference	58	602.04
	24872PA0020007	Rating Area 5	No Preference	59	615.04
	24872PA0020007	Rating Area 5	No Preference	60	641.26
	24872PA0020007	Rating Area 5	No Preference	61	663.95
	24872PA0020007	Rating Area 5	No Preference	62	678.83
	24872PA0020007	Rating Area 5	No Preference	63	697.50
	24872PA0020007	Rating Area 5	No Preference	64 and over	708.84
	24872PA0020007	Rating Area 6	No Preference	0-14	209.96
	24872PA0020007	Rating Area 6	No Preference	15	228.62
	24872PA0020007	Rating Area 6	No Preference	16	235.76
	24872PA0020007	Rating Area 6	No Preference	17	242.89
	24872PA0020007	Rating Area 6	No Preference	18	250.58
	24872PA0020007	Rating Area 6	No Preference	19	258.26
	24872PA0020007	Rating Area 6	No Preference	20	266.22
	24872PA0020007	Rating Area 6	No Preference	21	274.46
	24872PA0020007	Rating Area 6	No Preference	22	274.46
	24872PA0020007	Rating Area 6	No Preference	23	274.46
	24872PA0020007	Rating Area 6	No Preference	24	274.46
	24872PA0020007	Rating Area 6	No Preference	25	275.55
	24872PA0020007	Rating Area 6	No Preference	26	281.05
	24872PA0020007	Rating Area 6	No Preference	27	287.64
	24872PA0020007	Rating Area 6	No Preference	28	298.34
	24872PA0020007	Rating Area 6	No Preference	29	307.12
	24872PA0020007	Rating Area 6	No Preference	30	311.51
	24872PA0020007	Rating Area 6	No Preference	31	318.10
	24872PA0020007	Rating Area 6	No Preference	32	324.69
	24872PA0020007	Rating Area 6	No Preference	33	328.80
	24872PA0020007	Rating Area 6	No Preference	34	333.19
	24872PA0020007	Rating Area 6	No Preference	35	335.39
	24872PA0020007	Rating Area 6	No Preference	36	337.59
	24872PA0020007	Rating Area 6	No Preference	37	339.78
	24872PA0020007	Rating Area 6	No Preference	38	341.98
	24872PA0020007	Rating Area 6	No Preference	39	346.37
	24872PA0020007	Rating Area 6	No Preference	40	350.76
	24872PA0020007	Rating Area 6	No Preference	41	357.35
	24872PA0020007	Rating Area 6	No Preference	42	363.66
	24872PA0020007	Rating Area 6	No Preference	43	372.44
	24872PA0020007	Rating Area 6	No Preference	44	383.42
	24872PA0020007	Rating Area 6	No Preference	45	396.32
	24872PA0020007	Rating Area 6	No Preference	46	411.69
	24872PA0020007	Rating Area 6	No Preference	47	428.98
	24872PA0020007	Rating Area 6	No Preference	48	448.74
	24872PA0020007	Rating Area 6	No Preference	49	468.23
	24872PA0020007	Rating Area 6	No Preference	50	490.19
	24872PA0020007	Rating Area 6	No Preference	51	511.87
	24872PA0020007	Rating Area 6	No Preference	52	535.74
	24872PA0020007	Rating Area 6	No Preference	53	559.90
	24872PA0020007	Rating Area 6	No Preference	54	585.97
	24872PA0020007	Rating Area 6	No Preference	55	612.05
	24872PA0020007	Rating Area 6	No Preference	56	640.31
	24872PA0020007	Rating Area 6	No Preference	57	668.86
	24872PA0020007	Rating Area 6	No Preference	58	699.33
	24872PA0020007	Rating Area 6	No Preference	59	714.42
	24872PA0020007	Rating Area 6	No Preference	60	744.88
	24872PA0020007	Rating Area 6	No Preference	61	771.23
	24872PA0020007	Rating Area 6	No Preference	62	788.52
	24872PA0020007	Rating Area 6	No Preference	63	810.20
	24872PA0020007	Rating Area 6	No Preference	64 and over	823.38

	24872PA0020007	Rating Area 7	No Preference	0-14	215.06
	24872PA0020007	Rating Area 7	No Preference	15	234.17
	24872PA0020007	Rating Area 7	No Preference	16	241.49
	24872PA0020007	Rating Area 7	No Preference	17	248.80
	24872PA0020007	Rating Area 7	No Preference	18	256.66
	24872PA0020007	Rating Area 7	No Preference	19	264.53
	24872PA0020007	Rating Area 7	No Preference	20	272.68
	24872PA0020007	Rating Area 7	No Preference	21	281.12
	24872PA0020007	Rating Area 7	No Preference	22	281.12
	24872PA0020007	Rating Area 7	No Preference	23	281.12
	24872PA0020007	Rating Area 7	No Preference	24	281.12
	24872PA0020007	Rating Area 7	No Preference	25	282.25
	24872PA0020007	Rating Area 7	No Preference	26	287.87
	24872PA0020007	Rating Area 7	No Preference	27	294.61
	24872PA0020007	Rating Area 7	No Preference	28	305.58
	24872PA0020007	Rating Area 7	No Preference	29	314.57
	24872PA0020007	Rating Area 7	No Preference	30	319.07
	24872PA0020007	Rating Area 7	No Preference	31	325.82
	24872PA0020007	Rating Area 7	No Preference	32	332.57
	24872PA0020007	Rating Area 7	No Preference	33	336.79
	24872PA0020007	Rating Area 7	No Preference	34	341.28
	24872PA0020007	Rating Area 7	No Preference	35	343.53
	24872PA0020007	Rating Area 7	No Preference	36	345.78
	24872PA0020007	Rating Area 7	No Preference	37	348.02
	24872PA0020007	Rating Area 7	No Preference	38	350.28
	24872PA0020007	Rating Area 7	No Preference	39	354.77
	24872PA0020007	Rating Area 7	No Preference	40	359.27
	24872PA0020007	Rating Area 7	No Preference	41	366.02
	24872PA0020007	Rating Area 7	No Preference	42	372.48
	24872PA0020007	Rating Area 7	No Preference	43	381.48
	24872PA0020007	Rating Area 7	No Preference	44	392.72
	24872PA0020007	Rating Area 7	No Preference	45	405.94
	24872PA0020007	Rating Area 7	No Preference	46	421.69
	24872PA0020007	Rating Area 7	No Preference	47	439.39
	24872PA0020007	Rating Area 7	No Preference	48	459.63
	24872PA0020007	Rating Area 7	No Preference	49	479.59
	24872PA0020007	Rating Area 7	No Preference	50	502.08
	24872PA0020007	Rating Area 7	No Preference	51	524.29
	24872PA0020007	Rating Area 7	No Preference	52	548.75
	24872PA0020007	Rating Area 7	No Preference	53	573.49
	24872PA0020007	Rating Area 7	No Preference	54	600.19
	24872PA0020007	Rating Area 7	No Preference	55	626.90
	24872PA0020007	Rating Area 7	No Preference	56	655.85
	24872PA0020007	Rating Area 7	No Preference	57	685.09
	24872PA0020007	Rating Area 7	No Preference	58	716.30
	24872PA0020007	Rating Area 7	No Preference	59	731.76
	24872PA0020007	Rating Area 7	No Preference	60	762.96
	24872PA0020007	Rating Area 7	No Preference	61	789.95
	24872PA0020007	Rating Area 7	No Preference	62	807.66
	24872PA0020007	Rating Area 7	No Preference	63	829.87
	24872PA0020007	Rating Area 7	No Preference	64 and over	843.36
	24872PA0020007	Rating Area 8	No Preference	0-14	205.02
	24872PA0020007	Rating Area 8	No Preference	15	223.23
	24872PA0020007	Rating Area 8	No Preference	16	230.21
	24872PA0020007	Rating Area 8	No Preference	17	237.18
	24872PA0020007	Rating Area 8	No Preference	18	244.67
	24872PA0020007	Rating Area 8	No Preference	19	252.18
	24872PA0020007	Rating Area 8	No Preference	20	259.95
	24872PA0020007	Rating Area 8	No Preference	21	267.99
	24872PA0020007	Rating Area 8	No Preference	22	267.99
	24872PA0020007	Rating Area 8	No Preference	23	267.99
	24872PA0020007	Rating Area 8	No Preference	24	267.99
	24872PA0020007	Rating Area 8	No Preference	25	269.06
	24872PA0020007	Rating Area 8	No Preference	26	274.43
	24872PA0020007	Rating Area 8	No Preference	27	280.85
	24872PA0020007	Rating Area 8	No Preference	28	291.31
	24872PA0020007	Rating Area 8	No Preference	29	299.88
	24872PA0020007	Rating Area 8	No Preference	30	304.17
	24872PA0020007	Rating Area 8	No Preference	31	310.60
	24872PA0020007	Rating Area 8	No Preference	32	317.03
	24872PA0020007	Rating Area 8	No Preference	33	321.05
	24872PA0020007	Rating Area 8	No Preference	34	325.34
	24872PA0020007	Rating Area 8	No Preference	35	327.48
	24872PA0020007	Rating Area 8	No Preference	36	329.63
	24872PA0020007	Rating Area 8	No Preference	37	331.77
	24872PA0020007	Rating Area 8	No Preference	38	333.92
	24872PA0020007	Rating Area 8	No Preference	39	338.20
	24872PA0020007	Rating Area 8	No Preference	40	342.49
	24872PA0020007	Rating Area 8	No Preference	41	348.93
	24872PA0020007	Rating Area 8	No Preference	42	355.09
	24872PA0020007	Rating Area 8	No Preference	43	363.66
	24872PA0020007	Rating Area 8	No Preference	44	374.38
	24872PA0020007	Rating Area 8	No Preference	45	386.98
	24872PA0020007	Rating Area 8	No Preference	46	401.99
	24872PA0020007	Rating Area 8	No Preference	47	418.87
	24872PA0020007	Rating Area 8	No Preference	48	438.16
	24872PA0020007	Rating Area 8	No Preference	49	457.19
	24872PA0020007	Rating Area 8	No Preference	50	478.63
	24872PA0020007	Rating Area 8	No Preference	51	499.80
	24872PA0020007	Rating Area 8	No Preference	52	523.12
	24872PA0020007	Rating Area 8	No Preference	53	546.70
	24872PA0020007	Rating Area 8	No Preference	54	572.16
	24872PA0020007	Rating Area 8	No Preference	55	597.62
	24872PA0020007	Rating Area 8	No Preference	56	625.22
	24872PA0020007	Rating Area 8	No Preference	57	653.09
	24872PA0020007	Rating Area 8	No Preference	58	682.84
	24872PA0020007	Rating Area 8	No Preference	59	697.58
	24872PA0020007	Rating Area 8	No Preference	60	727.32
	24872PA0020007	Rating Area 8	No Preference	61	753.06
	24872PA0020007	Rating Area 8	No Preference	62	769.94
	24872PA0020007	Rating Area 8	No Preference	63	791.11
	24872PA0020007	Rating Area 8	No Preference	64 and over	803.97
	24872PA0020007	Rating Area 9	No Preference	0-14	203.26
	24872PA0020007	Rating Area 9	No Preference	15	221.33
	24872PA0020007	Rating Area 9	No Preference	16	228.24
	24872PA0020007	Rating Area 9	No Preference	17	235.14
	24872PA0020007	Rating Area 9	No Preference	18	242.58
	24872PA0020007	Rating Area 9	No Preference	19	250.03
	24872PA0020007	Rating Area 9	No Preference	20	257.73
	24872PA0020007	Rating Area 9	No Preference	21	265.70

	24872PA0020007	Rating Area 9	No Preference	22	265.70
	24872PA0020007	Rating Area 9	No Preference	23	265.70
	24872PA0020007	Rating Area 9	No Preference	24	265.70
	24872PA0020007	Rating Area 9	No Preference	25	266.76
	24872PA0020007	Rating Area 9	No Preference	26	272.08
	24872PA0020007	Rating Area 9	No Preference	27	278.46
	24872PA0020007	Rating Area 9	No Preference	28	288.82
	24872PA0020007	Rating Area 9	No Preference	29	297.32
	24872PA0020007	Rating Area 9	No Preference	30	301.57
	24872PA0020007	Rating Area 9	No Preference	31	307.95
	24872PA0020007	Rating Area 9	No Preference	32	314.32
	24872PA0020007	Rating Area 9	No Preference	33	318.31
	24872PA0020007	Rating Area 9	No Preference	34	322.56
	24872PA0020007	Rating Area 9	No Preference	35	324.69
	24872PA0020007	Rating Area 9	No Preference	36	326.81
	24872PA0020007	Rating Area 9	No Preference	37	328.94
	24872PA0020007	Rating Area 9	No Preference	38	331.07
	24872PA0020007	Rating Area 9	No Preference	39	335.31
	24872PA0020007	Rating Area 9	No Preference	40	339.56
	24872PA0020007	Rating Area 9	No Preference	41	345.94
	24872PA0020007	Rating Area 9	No Preference	42	352.05
	24872PA0020007	Rating Area 9	No Preference	43	360.56
	24872PA0020007	Rating Area 9	No Preference	44	371.19
	24872PA0020007	Rating Area 9	No Preference	45	383.67
	24872PA0020007	Rating Area 9	No Preference	46	398.55
	24872PA0020007	Rating Area 9	No Preference	47	415.29
	24872PA0020007	Rating Area 9	No Preference	48	434.42
	24872PA0020007	Rating Area 9	No Preference	49	453.29
	24872PA0020007	Rating Area 9	No Preference	50	474.54
	24872PA0020007	Rating Area 9	No Preference	51	495.53
	24872PA0020007	Rating Area 9	No Preference	52	518.64
	24872PA0020007	Rating Area 9	No Preference	53	542.03
	24872PA0020007	Rating Area 9	No Preference	54	567.27
	24872PA0020007	Rating Area 9	No Preference	55	592.51
	24872PA0020007	Rating Area 9	No Preference	56	619.88
	24872PA0020007	Rating Area 9	No Preference	57	647.51
	24872PA0020007	Rating Area 9	No Preference	58	677.01
	24872PA0020007	Rating Area 9	No Preference	59	691.61
	24872PA0020007	Rating Area 9	No Preference	60	721.11
	24872PA0020007	Rating Area 9	No Preference	61	746.62
	24872PA0020007	Rating Area 9	No Preference	62	763.36
	24872PA0020007	Rating Area 9	No Preference	63	784.34
	24872PA0020007	Rating Area 9	No Preference	64 and over	797.10

2019 Rates Table Template v8.1	All fields with an asterisk (*) are required. To validate press Validate button or Ctrl + Shift + I. To finalize, press Finalize button or Ctrl + Shift + F.			
	If you are in a community rating state, select Family-Tier Rates under Rating Method and fill in all columns.			
	If you are not in a community rating state, select Age-Based Rates under Rating Method and provide an Individual Rate for every age band.			
	If Tobacco is Tobacco User/Non-Tobacco User, you must give a rate for Tobacco Use and Non-Tobacco Use.			
	To add a new sheet, press the Add Sheet button, or Ctrl + Shift + H. All plans must have the same dates on a sheet.			
HIOS Issuer ID*	24872			
Federal TIN*	25-1756858			
Rate Effective Date*	7/1/2019			
Rate Expiration Date*	9/30/2019			
Rating Method*	Age-Based Rates			
Plan ID*	Rating Area ID*	Tobacco*	Age*	Individual Rate*
Required: Enter the 14-character Plan ID	Required: Select the Rating Area ID	Required: Select if Tobacco use of subscriber is used to determine if a person is eligible for a rate from a plan	Required: Select the age of a subscriber eligible for the rate	Required: Enter the rate of an Individual Non-Tobacco or No Preference enrollee on a plan
24872PA0020001	Rating Area 1	No Preference	0-14	160.06
24872PA0020001	Rating Area 1	No Preference	15	174.29
24872PA0020001	Rating Area 1	No Preference	16	179.73
24872PA0020001	Rating Area 1	No Preference	17	185.17
24872PA0020001	Rating Area 1	No Preference	18	191.03
24872PA0020001	Rating Area 1	No Preference	19	196.89
24872PA0020001	Rating Area 1	No Preference	20	202.95
24872PA0020001	Rating Area 1	No Preference	21	209.23
24872PA0020001	Rating Area 1	No Preference	22	209.23
24872PA0020001	Rating Area 1	No Preference	23	209.23
24872PA0020001	Rating Area 1	No Preference	24	209.23
24872PA0020001	Rating Area 1	No Preference	25	210.07
24872PA0020001	Rating Area 1	No Preference	26	214.25
24872PA0020001	Rating Area 1	No Preference	27	219.27
24872PA0020001	Rating Area 1	No Preference	28	227.43
24872PA0020001	Rating Area 1	No Preference	29	234.13
24872PA0020001	Rating Area 1	No Preference	30	237.48
24872PA0020001	Rating Area 1	No Preference	31	242.50
24872PA0020001	Rating Area 1	No Preference	32	247.52
24872PA0020001	Rating Area 1	No Preference	33	250.66
24872PA0020001	Rating Area 1	No Preference	34	254.01
24872PA0020001	Rating Area 1	No Preference	35	255.68
24872PA0020001	Rating Area 1	No Preference	36	257.35
24872PA0020001	Rating Area 1	No Preference	37	259.03
24872PA0020001	Rating Area 1	No Preference	38	260.70
24872PA0020001	Rating Area 1	No Preference	39	264.05
24872PA0020001	Rating Area 1	No Preference	40	267.40
24872PA0020001	Rating Area 1	No Preference	41	272.42
24872PA0020001	Rating Area 1	No Preference	42	277.23
24872PA0020001	Rating Area 1	No Preference	43	283.93
24872PA0020001	Rating Area 1	No Preference	44	292.29
24872PA0020001	Rating Area 1	No Preference	45	302.13
24872PA0020001	Rating Area 1	No Preference	46	313.85
24872PA0020001	Rating Area 1	No Preference	47	327.03
24872PA0020001	Rating Area 1	No Preference	48	342.09
24872PA0020001	Rating Area 1	No Preference	49	356.95
24872PA0020001	Rating Area 1	No Preference	50	373.68
24872PA0020001	Rating Area 1	No Preference	51	390.21
24872PA0020001	Rating Area 1	No Preference	52	408.42
24872PA0020001	Rating Area 1	No Preference	53	426.83
24872PA0020001	Rating Area 1	No Preference	54	446.71
24872PA0020001	Rating Area 1	No Preference	55	466.58
24872PA0020001	Rating Area 1	No Preference	56	488.13
24872PA0020001	Rating Area 1	No Preference	57	509.89
24872PA0020001	Rating Area 1	No Preference	58	533.12
24872PA0020001	Rating Area 1	No Preference	59	544.63
24872PA0020001	Rating Area 1	No Preference	60	567.85
24872PA0020001	Rating Area 1	No Preference	61	587.94
24872PA0020001	Rating Area 1	No Preference	62	601.12
24872PA0020001	Rating Area 1	No Preference	63	617.65
24872PA0020001	Rating Area 1	No Preference	64 and over	627.69
24872PA0020001	Rating Area 2	No Preference	0-14	161.68
24872PA0020001	Rating Area 2	No Preference	15	176.05
24872PA0020001	Rating Area 2	No Preference	16	181.54
24872PA0020001	Rating Area 2	No Preference	17	187.04
24872PA0020001	Rating Area 2	No Preference	18	192.95
24872PA0020001	Rating Area 2	No Preference	19	198.87
24872PA0020001	Rating Area 2	No Preference	20	205.00
24872PA0020001	Rating Area 2	No Preference	21	211.34
24872PA0020001	Rating Area 2	No Preference	22	211.34
24872PA0020001	Rating Area 2	No Preference	23	211.34
24872PA0020001	Rating Area 2	No Preference	24	211.34
24872PA0020001	Rating Area 2	No Preference	25	212.19
24872PA0020001	Rating Area 2	No Preference	26	216.41
24872PA0020001	Rating Area 2	No Preference	27	221.48
24872PA0020001	Rating Area 2	No Preference	28	229.73
24872PA0020001	Rating Area 2	No Preference	29	236.49
24872PA0020001	Rating Area 2	No Preference	30	239.87
24872PA0020001	Rating Area 2	No Preference	31	244.94
24872PA0020001	Rating Area 2	No Preference	32	250.02
24872PA0020001	Rating Area 2	No Preference	33	253.19
24872PA0020001	Rating Area 2	No Preference	34	256.57
24872PA0020001	Rating Area 2	No Preference	35	258.26
24872PA0020001	Rating Area 2	No Preference	36	259.95
24872PA0020001	Rating Area 2	No Preference	37	261.64
24872PA0020001	Rating Area 2	No Preference	38	263.33
24872PA0020001	Rating Area 2	No Preference	39	266.71
24872PA0020001	Rating Area 2	No Preference	40	270.09
24872PA0020001	Rating Area 2	No Preference	41	275.16
24872PA0020001	Rating Area 2	No Preference	42	280.03
24872PA0020001	Rating Area 2	No Preference	43	286.79
24872PA0020001	Rating Area 2	No Preference	44	295.24
24872PA0020001	Rating Area 2	No Preference	45	305.17
24872PA0020001	Rating Area 2	No Preference	46	317.01
24872PA0020001	Rating Area 2	No Preference	47	330.32
24872PA0020001	Rating Area 2	No Preference	48	345.54
24872PA0020001	Rating Area 2	No Preference	49	360.55
24872PA0020001	Rating Area 2	No Preference	50	377.45
24872PA0020001	Rating Area 2	No Preference	51	394.15
24872PA0020001	Rating Area 2	No Preference	52	412.54

	24872PA0020001	Rating Area 2	No Preference	53	431.13
	24872PA0020001	Rating Area 2	No Preference	54	451.21
	24872PA0020001	Rating Area 2	No Preference	55	471.29
	24872PA0020001	Rating Area 2	No Preference	56	493.06
	24872PA0020001	Rating Area 2	No Preference	57	515.04
	24872PA0020001	Rating Area 2	No Preference	58	538.49
	24872PA0020001	Rating Area 2	No Preference	59	550.12
	24872PA0020001	Rating Area 2	No Preference	60	573.58
	24872PA0020001	Rating Area 2	No Preference	61	593.87
	24872PA0020001	Rating Area 2	No Preference	62	607.18
	24872PA0020001	Rating Area 2	No Preference	63	623.88
	24872PA0020001	Rating Area 2	No Preference	64 and over	634.02
	24872PA0020001	Rating Area 3	No Preference	0-14	190.45
	24872PA0020001	Rating Area 3	No Preference	15	207.38
	24872PA0020001	Rating Area 3	No Preference	16	213.86
	24872PA0020001	Rating Area 3	No Preference	17	220.33
	24872PA0020001	Rating Area 3	No Preference	18	227.30
	24872PA0020001	Rating Area 3	No Preference	19	234.27
	24872PA0020001	Rating Area 3	No Preference	20	241.49
	24872PA0020001	Rating Area 3	No Preference	21	248.96
	24872PA0020001	Rating Area 3	No Preference	22	248.96
	24872PA0020001	Rating Area 3	No Preference	23	248.96
	24872PA0020001	Rating Area 3	No Preference	24	248.96
	24872PA0020001	Rating Area 3	No Preference	25	249.96
	24872PA0020001	Rating Area 3	No Preference	26	254.94
	24872PA0020001	Rating Area 3	No Preference	27	260.91
	24872PA0020001	Rating Area 3	No Preference	28	270.62
	24872PA0020001	Rating Area 3	No Preference	29	278.59
	24872PA0020001	Rating Area 3	No Preference	30	282.57
	24872PA0020001	Rating Area 3	No Preference	31	288.54
	24872PA0020001	Rating Area 3	No Preference	32	294.52
	24872PA0020001	Rating Area 3	No Preference	33	298.25
	24872PA0020001	Rating Area 3	No Preference	34	302.24
	24872PA0020001	Rating Area 3	No Preference	35	304.23
	24872PA0020001	Rating Area 3	No Preference	36	306.22
	24872PA0020001	Rating Area 3	No Preference	37	308.21
	24872PA0020001	Rating Area 3	No Preference	38	310.20
	24872PA0020001	Rating Area 3	No Preference	39	314.19
	24872PA0020001	Rating Area 3	No Preference	40	318.17
	24872PA0020001	Rating Area 3	No Preference	41	324.15
	24872PA0020001	Rating Area 3	No Preference	42	329.87
	24872PA0020001	Rating Area 3	No Preference	43	337.84
	24872PA0020001	Rating Area 3	No Preference	44	347.80
	24872PA0020001	Rating Area 3	No Preference	45	359.50
	24872PA0020001	Rating Area 3	No Preference	46	373.44
	24872PA0020001	Rating Area 3	No Preference	47	389.12
	24872PA0020001	Rating Area 3	No Preference	48	407.05
	24872PA0020001	Rating Area 3	No Preference	49	424.73
	24872PA0020001	Rating Area 3	No Preference	50	444.64
	24872PA0020001	Rating Area 3	No Preference	51	464.31
	24872PA0020001	Rating Area 3	No Preference	52	485.97
	24872PA0020001	Rating Area 3	No Preference	53	507.88
	24872PA0020001	Rating Area 3	No Preference	54	531.53
	24872PA0020001	Rating Area 3	No Preference	55	555.18
	24872PA0020001	Rating Area 3	No Preference	56	580.82
	24872PA0020001	Rating Area 3	No Preference	57	606.72
	24872PA0020001	Rating Area 3	No Preference	58	634.35
	24872PA0020001	Rating Area 3	No Preference	59	648.04
	24872PA0020001	Rating Area 3	No Preference	60	675.68
	24872PA0020001	Rating Area 3	No Preference	61	699.58
	24872PA0020001	Rating Area 3	No Preference	62	715.26
	24872PA0020001	Rating Area 3	No Preference	63	734.93
	24872PA0020001	Rating Area 3	No Preference	64 and over	746.88
	24872PA0020001	Rating Area 4	No Preference	0-14	167.67
	24872PA0020001	Rating Area 4	No Preference	15	182.57
	24872PA0020001	Rating Area 4	No Preference	16	188.27
	24872PA0020001	Rating Area 4	No Preference	17	193.97
	24872PA0020001	Rating Area 4	No Preference	18	200.10
	24872PA0020001	Rating Area 4	No Preference	19	206.24
	24872PA0020001	Rating Area 4	No Preference	20	212.59
	24872PA0020001	Rating Area 4	No Preference	21	219.17
	24872PA0020001	Rating Area 4	No Preference	22	219.17
	24872PA0020001	Rating Area 4	No Preference	23	219.17
	24872PA0020001	Rating Area 4	No Preference	24	219.17
	24872PA0020001	Rating Area 4	No Preference	25	220.05
	24872PA0020001	Rating Area 4	No Preference	26	224.43
	24872PA0020001	Rating Area 4	No Preference	27	229.69
	24872PA0020001	Rating Area 4	No Preference	28	238.24
	24872PA0020001	Rating Area 4	No Preference	29	245.25
	24872PA0020001	Rating Area 4	No Preference	30	248.76
	24872PA0020001	Rating Area 4	No Preference	31	254.02
	24872PA0020001	Rating Area 4	No Preference	32	259.28
	24872PA0020001	Rating Area 4	No Preference	33	262.57
	24872PA0020001	Rating Area 4	No Preference	34	266.07
	24872PA0020001	Rating Area 4	No Preference	35	267.83
	24872PA0020001	Rating Area 4	No Preference	36	269.58
	24872PA0020001	Rating Area 4	No Preference	37	271.33
	24872PA0020001	Rating Area 4	No Preference	38	273.09
	24872PA0020001	Rating Area 4	No Preference	39	276.59
	24872PA0020001	Rating Area 4	No Preference	40	280.10
	24872PA0020001	Rating Area 4	No Preference	41	285.36
	24872PA0020001	Rating Area 4	No Preference	42	290.40
	24872PA0020001	Rating Area 4	No Preference	43	297.41
	24872PA0020001	Rating Area 4	No Preference	44	306.18
	24872PA0020001	Rating Area 4	No Preference	45	316.48
	24872PA0020001	Rating Area 4	No Preference	46	328.76
	24872PA0020001	Rating Area 4	No Preference	47	342.56
	24872PA0020001	Rating Area 4	No Preference	48	358.34
	24872PA0020001	Rating Area 4	No Preference	49	373.90
	24872PA0020001	Rating Area 4	No Preference	50	391.44
	24872PA0020001	Rating Area 4	No Preference	51	408.75
	24872PA0020001	Rating Area 4	No Preference	52	427.82
	24872PA0020001	Rating Area 4	No Preference	53	447.11
	24872PA0020001	Rating Area 4	No Preference	54	467.93
	24872PA0020001	Rating Area 4	No Preference	55	488.75
	24872PA0020001	Rating Area 4	No Preference	56	511.32
	24872PA0020001	Rating Area 4	No Preference	57	534.12
	24872PA0020001	Rating Area 4	No Preference	58	558.45
	24872PA0020001	Rating Area 4	No Preference	59	570.50
	24872PA0020001	Rating Area 4	No Preference	60	594.83

	24872PA0020001	Rating Area 4	No Preference	61	615.87
	24872PA0020001	Rating Area 4	No Preference	62	629.68
	24872PA0020001	Rating Area 4	No Preference	63	646.99
	24872PA0020001	Rating Area 4	No Preference	64 and over	657.51
	24872PA0020001	Rating Area 5	No Preference	0-14	164.89
	24872PA0020001	Rating Area 5	No Preference	15	179.54
	24872PA0020001	Rating Area 5	No Preference	16	185.15
	24872PA0020001	Rating Area 5	No Preference	17	190.75
	24872PA0020001	Rating Area 5	No Preference	18	196.79
	24872PA0020001	Rating Area 5	No Preference	19	202.82
	24872PA0020001	Rating Area 5	No Preference	20	209.07
	24872PA0020001	Rating Area 5	No Preference	21	215.54
	24872PA0020001	Rating Area 5	No Preference	22	215.54
	24872PA0020001	Rating Area 5	No Preference	23	215.54
	24872PA0020001	Rating Area 5	No Preference	24	215.54
	24872PA0020001	Rating Area 5	No Preference	25	216.40
	24872PA0020001	Rating Area 5	No Preference	26	220.71
	24872PA0020001	Rating Area 5	No Preference	27	225.89
	24872PA0020001	Rating Area 5	No Preference	28	234.29
	24872PA0020001	Rating Area 5	No Preference	29	241.19
	24872PA0020001	Rating Area 5	No Preference	30	244.64
	24872PA0020001	Rating Area 5	No Preference	31	249.81
	24872PA0020001	Rating Area 5	No Preference	32	254.98
	24872PA0020001	Rating Area 5	No Preference	33	258.22
	24872PA0020001	Rating Area 5	No Preference	34	261.67
	24872PA0020001	Rating Area 5	No Preference	35	263.39
	24872PA0020001	Rating Area 5	No Preference	36	265.11
	24872PA0020001	Rating Area 5	No Preference	37	266.84
	24872PA0020001	Rating Area 5	No Preference	38	268.56
	24872PA0020001	Rating Area 5	No Preference	39	272.01
	24872PA0020001	Rating Area 5	No Preference	40	275.46
	24872PA0020001	Rating Area 5	No Preference	41	280.63
	24872PA0020001	Rating Area 5	No Preference	42	285.59
	24872PA0020001	Rating Area 5	No Preference	43	292.49
	24872PA0020001	Rating Area 5	No Preference	44	301.11
	24872PA0020001	Rating Area 5	No Preference	45	311.24
	24872PA0020001	Rating Area 5	No Preference	46	323.31
	24872PA0020001	Rating Area 5	No Preference	47	336.89
	24872PA0020001	Rating Area 5	No Preference	48	352.41
	24872PA0020001	Rating Area 5	No Preference	49	367.71
	24872PA0020001	Rating Area 5	No Preference	50	384.95
	24872PA0020001	Rating Area 5	No Preference	51	401.98
	24872PA0020001	Rating Area 5	No Preference	52	420.73
	24872PA0020001	Rating Area 5	No Preference	53	439.70
	24872PA0020001	Rating Area 5	No Preference	54	460.18
	24872PA0020001	Rating Area 5	No Preference	55	480.65
	24872PA0020001	Rating Area 5	No Preference	56	502.85
	24872PA0020001	Rating Area 5	No Preference	57	525.27
	24872PA0020001	Rating Area 5	No Preference	58	549.20
	24872PA0020001	Rating Area 5	No Preference	59	561.05
	24872PA0020001	Rating Area 5	No Preference	60	584.98
	24872PA0020001	Rating Area 5	No Preference	61	605.67
	24872PA0020001	Rating Area 5	No Preference	62	619.25
	24872PA0020001	Rating Area 5	No Preference	63	636.27
	24872PA0020001	Rating Area 5	No Preference	64 and over	646.62
	24872PA0020001	Rating Area 6	No Preference	0-14	191.53
	24872PA0020001	Rating Area 6	No Preference	15	208.56
	24872PA0020001	Rating Area 6	No Preference	16	215.07
	24872PA0020001	Rating Area 6	No Preference	17	221.58
	24872PA0020001	Rating Area 6	No Preference	18	228.59
	24872PA0020001	Rating Area 6	No Preference	19	235.60
	24872PA0020001	Rating Area 6	No Preference	20	242.86
	24872PA0020001	Rating Area 6	No Preference	21	250.37
	24872PA0020001	Rating Area 6	No Preference	22	250.37
	24872PA0020001	Rating Area 6	No Preference	23	250.37
	24872PA0020001	Rating Area 6	No Preference	24	250.37
	24872PA0020001	Rating Area 6	No Preference	25	251.37
	24872PA0020001	Rating Area 6	No Preference	26	256.38
	24872PA0020001	Rating Area 6	No Preference	27	262.39
	24872PA0020001	Rating Area 6	No Preference	28	272.15
	24872PA0020001	Rating Area 6	No Preference	29	280.16
	24872PA0020001	Rating Area 6	No Preference	30	284.17
	24872PA0020001	Rating Area 6	No Preference	31	290.18
	24872PA0020001	Rating Area 6	No Preference	32	296.19
	24872PA0020001	Rating Area 6	No Preference	33	299.94
	24872PA0020001	Rating Area 6	No Preference	34	303.95
	24872PA0020001	Rating Area 6	No Preference	35	305.95
	24872PA0020001	Rating Area 6	No Preference	36	307.96
	24872PA0020001	Rating Area 6	No Preference	37	309.96
	24872PA0020001	Rating Area 6	No Preference	38	311.96
	24872PA0020001	Rating Area 6	No Preference	39	315.97
	24872PA0020001	Rating Area 6	No Preference	40	319.97
	24872PA0020001	Rating Area 6	No Preference	41	325.98
	24872PA0020001	Rating Area 6	No Preference	42	331.74
	24872PA0020001	Rating Area 6	No Preference	43	339.75
	24872PA0020001	Rating Area 6	No Preference	44	349.77
	24872PA0020001	Rating Area 6	No Preference	45	361.53
	24872PA0020001	Rating Area 6	No Preference	46	375.56
	24872PA0020001	Rating Area 6	No Preference	47	391.33
	24872PA0020001	Rating Area 6	No Preference	48	409.35
	24872PA0020001	Rating Area 6	No Preference	49	427.13
	24872PA0020001	Rating Area 6	No Preference	50	447.16
	24872PA0020001	Rating Area 6	No Preference	51	466.94
	24872PA0020001	Rating Area 6	No Preference	52	488.72
	24872PA0020001	Rating Area 6	No Preference	53	510.75
	24872PA0020001	Rating Area 6	No Preference	54	534.54
	24872PA0020001	Rating Area 6	No Preference	55	558.33
	24872PA0020001	Rating Area 6	No Preference	56	584.11
	24872PA0020001	Rating Area 6	No Preference	57	610.15
	24872PA0020001	Rating Area 6	No Preference	58	637.94
	24872PA0020001	Rating Area 6	No Preference	59	651.71
	24872PA0020001	Rating Area 6	No Preference	60	679.50
	24872PA0020001	Rating Area 6	No Preference	61	703.54
	24872PA0020001	Rating Area 6	No Preference	62	719.31
	24872PA0020001	Rating Area 6	No Preference	63	739.09
	24872PA0020001	Rating Area 6	No Preference	64 and over	751.11
	24872PA0020001	Rating Area 7	No Preference	0-14	196.18
	24872PA0020001	Rating Area 7	No Preference	15	213.61
	24872PA0020001	Rating Area 7	No Preference	16	220.28
	24872PA0020001	Rating Area 7	No Preference	17	226.95

	24872PA0020001	Rating Area 7	No Preference	18	234.13
	24872PA0020001	Rating Area 7	No Preference	19	241.31
	24872PA0020001	Rating Area 7	No Preference	20	248.75
	24872PA0020001	Rating Area 7	No Preference	21	256.44
	24872PA0020001	Rating Area 7	No Preference	22	256.44
	24872PA0020001	Rating Area 7	No Preference	23	256.44
	24872PA0020001	Rating Area 7	No Preference	24	256.44
	24872PA0020001	Rating Area 7	No Preference	25	257.47
	24872PA0020001	Rating Area 7	No Preference	26	262.59
	24872PA0020001	Rating Area 7	No Preference	27	268.75
	24872PA0020001	Rating Area 7	No Preference	28	278.75
	24872PA0020001	Rating Area 7	No Preference	29	286.96
	24872PA0020001	Rating Area 7	No Preference	30	291.06
	24872PA0020001	Rating Area 7	No Preference	31	297.21
	24872PA0020001	Rating Area 7	No Preference	32	303.37
	24872PA0020001	Rating Area 7	No Preference	33	307.22
	24872PA0020001	Rating Area 7	No Preference	34	311.32
	24872PA0020001	Rating Area 7	No Preference	35	313.37
	24872PA0020001	Rating Area 7	No Preference	36	315.42
	24872PA0020001	Rating Area 7	No Preference	37	317.47
	24872PA0020001	Rating Area 7	No Preference	38	319.52
	24872PA0020001	Rating Area 7	No Preference	39	323.63
	24872PA0020001	Rating Area 7	No Preference	40	327.73
	24872PA0020001	Rating Area 7	No Preference	41	333.88
	24872PA0020001	Rating Area 7	No Preference	42	339.78
	24872PA0020001	Rating Area 7	No Preference	43	347.99
	24872PA0020001	Rating Area 7	No Preference	44	358.25
	24872PA0020001	Rating Area 7	No Preference	45	370.30
	24872PA0020001	Rating Area 7	No Preference	46	384.66
	24872PA0020001	Rating Area 7	No Preference	47	400.82
	24872PA0020001	Rating Area 7	No Preference	48	419.28
	24872PA0020001	Rating Area 7	No Preference	49	437.49
	24872PA0020001	Rating Area 7	No Preference	50	458.00
	24872PA0020001	Rating Area 7	No Preference	51	478.26
	24872PA0020001	Rating Area 7	No Preference	52	500.57
	24872PA0020001	Rating Area 7	No Preference	53	523.14
	24872PA0020001	Rating Area 7	No Preference	54	547.50
	24872PA0020001	Rating Area 7	No Preference	55	571.86
	24872PA0020001	Rating Area 7	No Preference	56	598.27
	24872PA0020001	Rating Area 7	No Preference	57	624.94
	24872PA0020001	Rating Area 7	No Preference	58	653.41
	24872PA0020001	Rating Area 7	No Preference	59	667.51
	24872PA0020001	Rating Area 7	No Preference	60	695.98
	24872PA0020001	Rating Area 7	No Preference	61	720.60
	24872PA0020001	Rating Area 7	No Preference	62	736.75
	24872PA0020001	Rating Area 7	No Preference	63	757.01
	24872PA0020001	Rating Area 7	No Preference	64 and over	769.32
	24872PA0020001	Rating Area 8	No Preference	0-14	187.01
	24872PA0020001	Rating Area 8	No Preference	15	203.64
	24872PA0020001	Rating Area 8	No Preference	16	209.99
	24872PA0020001	Rating Area 8	No Preference	17	216.35
	24872PA0020001	Rating Area 8	No Preference	18	223.19
	24872PA0020001	Rating Area 8	No Preference	19	230.04
	24872PA0020001	Rating Area 8	No Preference	20	237.13
	24872PA0020001	Rating Area 8	No Preference	21	244.46
	24872PA0020001	Rating Area 8	No Preference	22	244.46
	24872PA0020001	Rating Area 8	No Preference	23	244.46
	24872PA0020001	Rating Area 8	No Preference	24	244.46
	24872PA0020001	Rating Area 8	No Preference	25	245.44
	24872PA0020001	Rating Area 8	No Preference	26	250.33
	24872PA0020001	Rating Area 8	No Preference	27	256.19
	24872PA0020001	Rating Area 8	No Preference	28	265.73
	24872PA0020001	Rating Area 8	No Preference	29	273.55
	24872PA0020001	Rating Area 8	No Preference	30	277.46
	24872PA0020001	Rating Area 8	No Preference	31	283.33
	24872PA0020001	Rating Area 8	No Preference	32	289.20
	24872PA0020001	Rating Area 8	No Preference	33	292.86
	24872PA0020001	Rating Area 8	No Preference	34	296.77
	24872PA0020001	Rating Area 8	No Preference	35	298.73
	24872PA0020001	Rating Area 8	No Preference	36	300.69
	24872PA0020001	Rating Area 8	No Preference	37	302.64
	24872PA0020001	Rating Area 8	No Preference	38	304.60
	24872PA0020001	Rating Area 8	No Preference	39	308.51
	24872PA0020001	Rating Area 8	No Preference	40	312.42
	24872PA0020001	Rating Area 8	No Preference	41	318.29
	24872PA0020001	Rating Area 8	No Preference	42	323.91
	24872PA0020001	Rating Area 8	No Preference	43	331.73
	24872PA0020001	Rating Area 8	No Preference	44	341.51
	24872PA0020001	Rating Area 8	No Preference	45	353.00
	24872PA0020001	Rating Area 8	No Preference	46	366.69
	24872PA0020001	Rating Area 8	No Preference	47	382.09
	24872PA0020001	Rating Area 8	No Preference	48	399.69
	24872PA0020001	Rating Area 8	No Preference	49	417.05
	24872PA0020001	Rating Area 8	No Preference	50	436.61
	24872PA0020001	Rating Area 8	No Preference	51	455.92
	24872PA0020001	Rating Area 8	No Preference	52	477.19
	24872PA0020001	Rating Area 8	No Preference	53	498.70
	24872PA0020001	Rating Area 8	No Preference	54	521.92
	24872PA0020001	Rating Area 8	No Preference	55	545.15
	24872PA0020001	Rating Area 8	No Preference	56	570.33
	24872PA0020001	Rating Area 8	No Preference	57	595.75
	24872PA0020001	Rating Area 8	No Preference	58	622.88
	24872PA0020001	Rating Area 8	No Preference	59	636.33
	24872PA0020001	Rating Area 8	No Preference	60	663.46
	24872PA0020001	Rating Area 8	No Preference	61	686.93
	24872PA0020001	Rating Area 8	No Preference	62	702.33
	24872PA0020001	Rating Area 8	No Preference	63	721.65
	24872PA0020001	Rating Area 8	No Preference	64 and over	733.38
	24872PA0020001	Rating Area 9	No Preference	0-14	185.41
	24872PA0020001	Rating Area 9	No Preference	15	201.89
	24872PA0020001	Rating Area 9	No Preference	16	208.20
	24872PA0020001	Rating Area 9	No Preference	17	214.50
	24872PA0020001	Rating Area 9	No Preference	18	221.28
	24872PA0020001	Rating Area 9	No Preference	19	228.07
	24872PA0020001	Rating Area 9	No Preference	20	235.10
	24872PA0020001	Rating Area 9	No Preference	21	242.37
	24872PA0020001	Rating Area 9	No Preference	22	242.37
	24872PA0020001	Rating Area 9	No Preference	23	242.37
	24872PA0020001	Rating Area 9	No Preference	24	242.37
	24872PA0020001	Rating Area 9	No Preference	25	243.34

	24872PA0020001	Rating Area 9	No Preference	26	248.19
	24872PA0020001	Rating Area 9	No Preference	27	254.00
	24872PA0020001	Rating Area 9	No Preference	28	263.46
	24872PA0020001	Rating Area 9	No Preference	29	271.21
	24872PA0020001	Rating Area 9	No Preference	30	275.09
	24872PA0020001	Rating Area 9	No Preference	31	280.91
	24872PA0020001	Rating Area 9	No Preference	32	286.72
	24872PA0020001	Rating Area 9	No Preference	33	290.36
	24872PA0020001	Rating Area 9	No Preference	34	294.24
	24872PA0020001	Rating Area 9	No Preference	35	296.18
	24872PA0020001	Rating Area 9	No Preference	36	298.12
	24872PA0020001	Rating Area 9	No Preference	37	300.05
	24872PA0020001	Rating Area 9	No Preference	38	301.99
	24872PA0020001	Rating Area 9	No Preference	39	305.87
	24872PA0020001	Rating Area 9	No Preference	40	309.75
	24872PA0020001	Rating Area 9	No Preference	41	315.57
	24872PA0020001	Rating Area 9	No Preference	42	321.14
	24872PA0020001	Rating Area 9	No Preference	43	328.90
	24872PA0020001	Rating Area 9	No Preference	44	338.59
	24872PA0020001	Rating Area 9	No Preference	45	349.98
	24872PA0020001	Rating Area 9	No Preference	46	363.56
	24872PA0020001	Rating Area 9	No Preference	47	378.82
	24872PA0020001	Rating Area 9	No Preference	48	396.27
	24872PA0020001	Rating Area 9	No Preference	49	413.48
	24872PA0020001	Rating Area 9	No Preference	50	432.87
	24872PA0020001	Rating Area 9	No Preference	51	452.02
	24872PA0020001	Rating Area 9	No Preference	52	473.11
	24872PA0020001	Rating Area 9	No Preference	53	494.43
	24872PA0020001	Rating Area 9	No Preference	54	517.46
	24872PA0020001	Rating Area 9	No Preference	55	540.49
	24872PA0020001	Rating Area 9	No Preference	56	565.45
	24872PA0020001	Rating Area 9	No Preference	57	590.66
	24872PA0020001	Rating Area 9	No Preference	58	617.56
	24872PA0020001	Rating Area 9	No Preference	59	630.89
	24872PA0020001	Rating Area 9	No Preference	60	657.79
	24872PA0020001	Rating Area 9	No Preference	61	681.06
	24872PA0020001	Rating Area 9	No Preference	62	696.33
	24872PA0020001	Rating Area 9	No Preference	63	715.48
	24872PA0020001	Rating Area 9	No Preference	64 and over	727.11
	24872PA0020002	Rating Area 1	No Preference	0-14	198.90
	24872PA0020002	Rating Area 1	No Preference	15	216.59
	24872PA0020002	Rating Area 1	No Preference	16	223.35
	24872PA0020002	Rating Area 1	No Preference	17	230.10
	24872PA0020002	Rating Area 1	No Preference	18	237.39
	24872PA0020002	Rating Area 1	No Preference	19	244.67
	24872PA0020002	Rating Area 1	No Preference	20	252.21
	24872PA0020002	Rating Area 1	No Preference	21	260.01
	24872PA0020002	Rating Area 1	No Preference	22	260.01
	24872PA0020002	Rating Area 1	No Preference	23	260.01
	24872PA0020002	Rating Area 1	No Preference	24	260.01
	24872PA0020002	Rating Area 1	No Preference	25	261.05
	24872PA0020002	Rating Area 1	No Preference	26	266.25
	24872PA0020002	Rating Area 1	No Preference	27	272.49
	24872PA0020002	Rating Area 1	No Preference	28	282.63
	24872PA0020002	Rating Area 1	No Preference	29	290.95
	24872PA0020002	Rating Area 1	No Preference	30	295.11
	24872PA0020002	Rating Area 1	No Preference	31	301.35
	24872PA0020002	Rating Area 1	No Preference	32	307.59
	24872PA0020002	Rating Area 1	No Preference	33	311.49
	24872PA0020002	Rating Area 1	No Preference	34	315.65
	24872PA0020002	Rating Area 1	No Preference	35	317.73
	24872PA0020002	Rating Area 1	No Preference	36	319.81
	24872PA0020002	Rating Area 1	No Preference	37	321.89
	24872PA0020002	Rating Area 1	No Preference	38	323.97
	24872PA0020002	Rating Area 1	No Preference	39	328.14
	24872PA0020002	Rating Area 1	No Preference	40	332.29
	24872PA0020002	Rating Area 1	No Preference	41	338.53
	24872PA0020002	Rating Area 1	No Preference	42	344.51
	24872PA0020002	Rating Area 1	No Preference	43	352.83
	24872PA0020002	Rating Area 1	No Preference	44	363.23
	24872PA0020002	Rating Area 1	No Preference	45	375.46
	24872PA0020002	Rating Area 1	No Preference	46	390.02
	24872PA0020002	Rating Area 1	No Preference	47	406.39
	24872PA0020002	Rating Area 1	No Preference	48	425.11
	24872PA0020002	Rating Area 1	No Preference	49	443.58
	24872PA0020002	Rating Area 1	No Preference	50	464.38
	24872PA0020002	Rating Area 1	No Preference	51	484.92
	24872PA0020002	Rating Area 1	No Preference	52	507.54
	24872PA0020002	Rating Area 1	No Preference	53	530.42
	24872PA0020002	Rating Area 1	No Preference	54	555.12
	24872PA0020002	Rating Area 1	No Preference	55	579.82
	24872PA0020002	Rating Area 1	No Preference	56	606.60
	24872PA0020002	Rating Area 1	No Preference	57	633.65
	24872PA0020002	Rating Area 1	No Preference	58	662.51
	24872PA0020002	Rating Area 1	No Preference	59	676.81
	24872PA0020002	Rating Area 1	No Preference	60	705.66
	24872PA0020002	Rating Area 1	No Preference	61	730.63
	24872PA0020002	Rating Area 1	No Preference	62	747.01
	24872PA0020002	Rating Area 1	No Preference	63	767.55
	24872PA0020002	Rating Area 1	No Preference	64 and over	780.03
	24872PA0020002	Rating Area 2	No Preference	0-14	200.92
	24872PA0020002	Rating Area 2	No Preference	15	218.77
	24872PA0020002	Rating Area 2	No Preference	16	225.60
	24872PA0020002	Rating Area 2	No Preference	17	232.43
	24872PA0020002	Rating Area 2	No Preference	18	239.78
	24872PA0020002	Rating Area 2	No Preference	19	247.14
	24872PA0020002	Rating Area 2	No Preference	20	254.75
	24872PA0020002	Rating Area 2	No Preference	21	262.63
	24872PA0020002	Rating Area 2	No Preference	22	262.63
	24872PA0020002	Rating Area 2	No Preference	23	262.63
	24872PA0020002	Rating Area 2	No Preference	24	262.63
	24872PA0020002	Rating Area 2	No Preference	25	263.68
	24872PA0020002	Rating Area 2	No Preference	26	268.94
	24872PA0020002	Rating Area 2	No Preference	27	275.24
	24872PA0020002	Rating Area 2	No Preference	28	285.48
	24872PA0020002	Rating Area 2	No Preference	29	293.89
	24872PA0020002	Rating Area 2	No Preference	30	298.09
	24872PA0020002	Rating Area 2	No Preference	31	304.39
	24872PA0020002	Rating Area 2	No Preference	32	310.69
	24872PA0020002	Rating Area 2	No Preference	33	314.63

	24872PA0020002	Rating Area 2	No Preference	34	318.84
	24872PA0020002	Rating Area 2	No Preference	35	320.93
	24872PA0020002	Rating Area 2	No Preference	36	323.04
	24872PA0020002	Rating Area 2	No Preference	37	325.13
	24872PA0020002	Rating Area 2	No Preference	38	327.24
	24872PA0020002	Rating Area 2	No Preference	39	331.44
	24872PA0020002	Rating Area 2	No Preference	40	335.64
	24872PA0020002	Rating Area 2	No Preference	41	341.94
	24872PA0020002	Rating Area 2	No Preference	42	347.99
	24872PA0020002	Rating Area 2	No Preference	43	356.39
	24872PA0020002	Rating Area 2	No Preference	44	366.89
	24872PA0020002	Rating Area 2	No Preference	45	379.23
	24872PA0020002	Rating Area 2	No Preference	46	393.95
	24872PA0020002	Rating Area 2	No Preference	47	410.49
	24872PA0020002	Rating Area 2	No Preference	48	429.40
	24872PA0020002	Rating Area 2	No Preference	49	448.04
	24872PA0020002	Rating Area 2	No Preference	50	469.05
	24872PA0020002	Rating Area 2	No Preference	51	489.80
	24872PA0020002	Rating Area 2	No Preference	52	512.65
	24872PA0020002	Rating Area 2	No Preference	53	535.77
	24872PA0020002	Rating Area 2	No Preference	54	560.72
	24872PA0020002	Rating Area 2	No Preference	55	585.67
	24872PA0020002	Rating Area 2	No Preference	56	612.71
	24872PA0020002	Rating Area 2	No Preference	57	640.03
	24872PA0020002	Rating Area 2	No Preference	58	669.18
	24872PA0020002	Rating Area 2	No Preference	59	683.63
	24872PA0020002	Rating Area 2	No Preference	60	712.78
	24872PA0020002	Rating Area 2	No Preference	61	737.99
	24872PA0020002	Rating Area 2	No Preference	62	754.54
	24872PA0020002	Rating Area 2	No Preference	63	775.28
	24872PA0020002	Rating Area 2	No Preference	64 and over	787.89
	24872PA0020002	Rating Area 3	No Preference	0-14	236.68
	24872PA0020002	Rating Area 3	No Preference	15	257.71
	24872PA0020002	Rating Area 3	No Preference	16	265.76
	24872PA0020002	Rating Area 3	No Preference	17	273.81
	24872PA0020002	Rating Area 3	No Preference	18	282.46
	24872PA0020002	Rating Area 3	No Preference	19	291.13
	24872PA0020002	Rating Area 3	No Preference	20	300.09
	24872PA0020002	Rating Area 3	No Preference	21	309.38
	24872PA0020002	Rating Area 3	No Preference	22	309.38
	24872PA0020002	Rating Area 3	No Preference	23	309.38
	24872PA0020002	Rating Area 3	No Preference	24	309.38
	24872PA0020002	Rating Area 3	No Preference	25	310.62
	24872PA0020002	Rating Area 3	No Preference	26	316.81
	24872PA0020002	Rating Area 3	No Preference	27	324.23
	24872PA0020002	Rating Area 3	No Preference	28	336.30
	24872PA0020002	Rating Area 3	No Preference	29	346.19
	24872PA0020002	Rating Area 3	No Preference	30	351.15
	24872PA0020002	Rating Area 3	No Preference	31	358.57
	24872PA0020002	Rating Area 3	No Preference	32	366.00
	24872PA0020002	Rating Area 3	No Preference	33	370.64
	24872PA0020002	Rating Area 3	No Preference	34	375.58
	24872PA0020002	Rating Area 3	No Preference	35	378.07
	24872PA0020002	Rating Area 3	No Preference	36	380.54
	24872PA0020002	Rating Area 3	No Preference	37	383.01
	24872PA0020002	Rating Area 3	No Preference	38	385.49
	24872PA0020002	Rating Area 3	No Preference	39	390.44
	24872PA0020002	Rating Area 3	No Preference	40	395.39
	24872PA0020002	Rating Area 3	No Preference	41	402.81
	24872PA0020002	Rating Area 3	No Preference	42	409.93
	24872PA0020002	Rating Area 3	No Preference	43	419.82
	24872PA0020002	Rating Area 3	No Preference	44	432.20
	24872PA0020002	Rating Area 3	No Preference	45	446.74
	24872PA0020002	Rating Area 3	No Preference	46	464.08
	24872PA0020002	Rating Area 3	No Preference	47	483.56
	24872PA0020002	Rating Area 3	No Preference	48	505.83
	24872PA0020002	Rating Area 3	No Preference	49	527.80
	24872PA0020002	Rating Area 3	No Preference	50	552.56
	24872PA0020002	Rating Area 3	No Preference	51	576.99
	24872PA0020002	Rating Area 3	No Preference	52	603.91
	24872PA0020002	Rating Area 3	No Preference	53	631.14
	24872PA0020002	Rating Area 3	No Preference	54	660.53
	24872PA0020002	Rating Area 3	No Preference	55	689.92
	24872PA0020002	Rating Area 3	No Preference	56	721.78
	24872PA0020002	Rating Area 3	No Preference	57	753.96
	24872PA0020002	Rating Area 3	No Preference	58	788.31
	24872PA0020002	Rating Area 3	No Preference	59	805.32
	24872PA0020002	Rating Area 3	No Preference	60	839.66
	24872PA0020002	Rating Area 3	No Preference	61	869.36
	24872PA0020002	Rating Area 3	No Preference	62	888.85
	24872PA0020002	Rating Area 3	No Preference	63	913.29
	24872PA0020002	Rating Area 3	No Preference	64 and over	928.14
	24872PA0020002	Rating Area 4	No Preference	0-14	208.36
	24872PA0020002	Rating Area 4	No Preference	15	226.87
	24872PA0020002	Rating Area 4	No Preference	16	233.96
	24872PA0020002	Rating Area 4	No Preference	17	241.03
	24872PA0020002	Rating Area 4	No Preference	18	248.66
	24872PA0020002	Rating Area 4	No Preference	19	256.30
	24872PA0020002	Rating Area 4	No Preference	20	264.19
	24872PA0020002	Rating Area 4	No Preference	21	272.36
	24872PA0020002	Rating Area 4	No Preference	22	272.36
	24872PA0020002	Rating Area 4	No Preference	23	272.36
	24872PA0020002	Rating Area 4	No Preference	24	272.36
	24872PA0020002	Rating Area 4	No Preference	25	273.45
	24872PA0020002	Rating Area 4	No Preference	26	278.90
	24872PA0020002	Rating Area 4	No Preference	27	285.44
	24872PA0020002	Rating Area 4	No Preference	28	296.06
	24872PA0020002	Rating Area 4	No Preference	29	304.77
	24872PA0020002	Rating Area 4	No Preference	30	309.12
	24872PA0020002	Rating Area 4	No Preference	31	315.66
	24872PA0020002	Rating Area 4	No Preference	32	322.20
	24872PA0020002	Rating Area 4	No Preference	33	326.29
	24872PA0020002	Rating Area 4	No Preference	34	330.65
	24872PA0020002	Rating Area 4	No Preference	35	332.82
	24872PA0020002	Rating Area 4	No Preference	36	335.00
	24872PA0020002	Rating Area 4	No Preference	37	337.19
	24872PA0020002	Rating Area 4	No Preference	38	339.36
	24872PA0020002	Rating Area 4	No Preference	39	343.71
	24872PA0020002	Rating Area 4	No Preference	40	348.08
	24872PA0020002	Rating Area 4	No Preference	41	354.61

	24872PA0020002	Rating Area 4	No Preference	42	360.88
	24872PA0020002	Rating Area 4	No Preference	43	369.59
	24872PA0020002	Rating Area 4	No Preference	44	380.49
	24872PA0020002	Rating Area 4	No Preference	45	393.29
	24872PA0020002	Rating Area 4	No Preference	46	408.54
	24872PA0020002	Rating Area 4	No Preference	47	425.70
	24872PA0020002	Rating Area 4	No Preference	48	445.30
	24872PA0020002	Rating Area 4	No Preference	49	464.64
	24872PA0020002	Rating Area 4	No Preference	50	486.43
	24872PA0020002	Rating Area 4	No Preference	51	507.96
	24872PA0020002	Rating Area 4	No Preference	52	531.64
	24872PA0020002	Rating Area 4	No Preference	53	555.62
	24872PA0020002	Rating Area 4	No Preference	54	581.48
	24872PA0020002	Rating Area 4	No Preference	55	607.36
	24872PA0020002	Rating Area 4	No Preference	56	635.41
	24872PA0020002	Rating Area 4	No Preference	57	663.74
	24872PA0020002	Rating Area 4	No Preference	58	693.98
	24872PA0020002	Rating Area 4	No Preference	59	708.95
	24872PA0020002	Rating Area 4	No Preference	60	739.19
	24872PA0020002	Rating Area 4	No Preference	61	765.33
	24872PA0020002	Rating Area 4	No Preference	62	782.49
	24872PA0020002	Rating Area 4	No Preference	63	804.00
	24872PA0020002	Rating Area 4	No Preference	64 and over	817.08
	24872PA0020002	Rating Area 5	No Preference	0-14	204.90
	24872PA0020002	Rating Area 5	No Preference	15	223.12
	24872PA0020002	Rating Area 5	No Preference	16	230.08
	24872PA0020002	Rating Area 5	No Preference	17	237.05
	24872PA0020002	Rating Area 5	No Preference	18	244.55
	24872PA0020002	Rating Area 5	No Preference	19	252.05
	24872PA0020002	Rating Area 5	No Preference	20	259.81
	24872PA0020002	Rating Area 5	No Preference	21	267.85
	24872PA0020002	Rating Area 5	No Preference	22	267.85
	24872PA0020002	Rating Area 5	No Preference	23	267.85
	24872PA0020002	Rating Area 5	No Preference	24	267.85
	24872PA0020002	Rating Area 5	No Preference	25	268.93
	24872PA0020002	Rating Area 5	No Preference	26	274.27
	24872PA0020002	Rating Area 5	No Preference	27	280.71
	24872PA0020002	Rating Area 5	No Preference	28	291.15
	24872PA0020002	Rating Area 5	No Preference	29	299.73
	24872PA0020002	Rating Area 5	No Preference	30	304.01
	24872PA0020002	Rating Area 5	No Preference	31	310.44
	24872PA0020002	Rating Area 5	No Preference	32	316.87
	24872PA0020002	Rating Area 5	No Preference	33	320.88
	24872PA0020002	Rating Area 5	No Preference	34	325.17
	24872PA0020002	Rating Area 5	No Preference	35	327.31
	24872PA0020002	Rating Area 5	No Preference	36	329.46
	24872PA0020002	Rating Area 5	No Preference	37	331.60
	24872PA0020002	Rating Area 5	No Preference	38	333.74
	24872PA0020002	Rating Area 5	No Preference	39	338.02
	24872PA0020002	Rating Area 5	No Preference	40	342.32
	24872PA0020002	Rating Area 5	No Preference	41	348.74
	24872PA0020002	Rating Area 5	No Preference	42	354.90
	24872PA0020002	Rating Area 5	No Preference	43	363.48
	24872PA0020002	Rating Area 5	No Preference	44	374.18
	24872PA0020002	Rating Area 5	No Preference	45	386.78
	24872PA0020002	Rating Area 5	No Preference	46	401.78
	24872PA0020002	Rating Area 5	No Preference	47	418.65
	24872PA0020002	Rating Area 5	No Preference	48	437.93
	24872PA0020002	Rating Area 5	No Preference	49	456.95
	24872PA0020002	Rating Area 5	No Preference	50	478.38
	24872PA0020002	Rating Area 5	No Preference	51	499.54
	24872PA0020002	Rating Area 5	No Preference	52	522.84
	24872PA0020002	Rating Area 5	No Preference	53	546.42
	24872PA0020002	Rating Area 5	No Preference	54	571.86
	24872PA0020002	Rating Area 5	No Preference	55	597.31
	24872PA0020002	Rating Area 5	No Preference	56	624.89
	24872PA0020002	Rating Area 5	No Preference	57	652.75
	24872PA0020002	Rating Area 5	No Preference	58	682.48
	24872PA0020002	Rating Area 5	No Preference	59	697.22
	24872PA0020002	Rating Area 5	No Preference	60	726.94
	24872PA0020002	Rating Area 5	No Preference	61	752.66
	24872PA0020002	Rating Area 5	No Preference	62	769.53
	24872PA0020002	Rating Area 5	No Preference	63	790.69
	24872PA0020002	Rating Area 5	No Preference	64 and over	803.55
	24872PA0020002	Rating Area 6	No Preference	0-14	238.01
	24872PA0020002	Rating Area 6	No Preference	15	259.17
	24872PA0020002	Rating Area 6	No Preference	16	267.26
	24872PA0020002	Rating Area 6	No Preference	17	275.35
	24872PA0020002	Rating Area 6	No Preference	18	284.06
	24872PA0020002	Rating Area 6	No Preference	19	292.78
	24872PA0020002	Rating Area 6	No Preference	20	301.80
	24872PA0020002	Rating Area 6	No Preference	21	311.13
	24872PA0020002	Rating Area 6	No Preference	22	311.13
	24872PA0020002	Rating Area 6	No Preference	23	311.13
	24872PA0020002	Rating Area 6	No Preference	24	311.13
	24872PA0020002	Rating Area 6	No Preference	25	312.38
	24872PA0020002	Rating Area 6	No Preference	26	318.60
	24872PA0020002	Rating Area 6	No Preference	27	326.06
	24872PA0020002	Rating Area 6	No Preference	28	338.20
	24872PA0020002	Rating Area 6	No Preference	29	348.16
	24872PA0020002	Rating Area 6	No Preference	30	353.13
	24872PA0020002	Rating Area 6	No Preference	31	360.60
	24872PA0020002	Rating Area 6	No Preference	32	368.07
	24872PA0020002	Rating Area 6	No Preference	33	372.73
	24872PA0020002	Rating Area 6	No Preference	34	377.71
	24872PA0020002	Rating Area 6	No Preference	35	380.20
	24872PA0020002	Rating Area 6	No Preference	36	382.69
	24872PA0020002	Rating Area 6	No Preference	37	385.17
	24872PA0020002	Rating Area 6	No Preference	38	387.67
	24872PA0020002	Rating Area 6	No Preference	39	392.65
	24872PA0020002	Rating Area 6	No Preference	40	397.62
	24872PA0020002	Rating Area 6	No Preference	41	405.10
	24872PA0020002	Rating Area 6	No Preference	42	412.25
	24872PA0020002	Rating Area 6	No Preference	43	422.20
	24872PA0020002	Rating Area 6	No Preference	44	434.65
	24872PA0020002	Rating Area 6	No Preference	45	449.27
	24872PA0020002	Rating Area 6	No Preference	46	466.70
	24872PA0020002	Rating Area 6	No Preference	47	486.30
	24872PA0020002	Rating Area 6	No Preference	48	508.69
	24872PA0020002	Rating Area 6	No Preference	49	530.79

	24872PA0020002	Rating Area 6	No Preference	50	555.68
	24872PA0020002	Rating Area 6	No Preference	51	580.26
	24872PA0020002	Rating Area 6	No Preference	52	607.33
	24872PA0020002	Rating Area 6	No Preference	53	634.71
	24872PA0020002	Rating Area 6	No Preference	54	664.26
	24872PA0020002	Rating Area 6	No Preference	55	693.82
	24872PA0020002	Rating Area 6	No Preference	56	725.87
	24872PA0020002	Rating Area 6	No Preference	57	758.22
	24872PA0020002	Rating Area 6	No Preference	58	792.76
	24872PA0020002	Rating Area 6	No Preference	59	809.87
	24872PA0020002	Rating Area 6	No Preference	60	844.40
	24872PA0020002	Rating Area 6	No Preference	61	874.28
	24872PA0020002	Rating Area 6	No Preference	62	893.88
	24872PA0020002	Rating Area 6	No Preference	63	918.46
	24872PA0020002	Rating Area 6	No Preference	64 and over	933.39
	24872PA0020002	Rating Area 7	No Preference	0-14	243.79
	24872PA0020002	Rating Area 7	No Preference	15	265.46
	24872PA0020002	Rating Area 7	No Preference	16	273.75
	24872PA0020002	Rating Area 7	No Preference	17	282.03
	24872PA0020002	Rating Area 7	No Preference	18	290.96
	24872PA0020002	Rating Area 7	No Preference	19	299.88
	24872PA0020002	Rating Area 7	No Preference	20	309.12
	24872PA0020002	Rating Area 7	No Preference	21	318.68
	24872PA0020002	Rating Area 7	No Preference	22	318.68
	24872PA0020002	Rating Area 7	No Preference	23	318.68
	24872PA0020002	Rating Area 7	No Preference	24	318.68
	24872PA0020002	Rating Area 7	No Preference	25	319.95
	24872PA0020002	Rating Area 7	No Preference	26	326.33
	24872PA0020002	Rating Area 7	No Preference	27	333.98
	24872PA0020002	Rating Area 7	No Preference	28	346.40
	24872PA0020002	Rating Area 7	No Preference	29	356.60
	24872PA0020002	Rating Area 7	No Preference	30	361.70
	24872PA0020002	Rating Area 7	No Preference	31	369.35
	24872PA0020002	Rating Area 7	No Preference	32	376.99
	24872PA0020002	Rating Area 7	No Preference	33	381.78
	24872PA0020002	Rating Area 7	No Preference	34	386.87
	24872PA0020002	Rating Area 7	No Preference	35	389.43
	24872PA0020002	Rating Area 7	No Preference	36	391.98
	24872PA0020002	Rating Area 7	No Preference	37	394.52
	24872PA0020002	Rating Area 7	No Preference	38	397.08
	24872PA0020002	Rating Area 7	No Preference	39	402.17
	24872PA0020002	Rating Area 7	No Preference	40	407.28
	24872PA0020002	Rating Area 7	No Preference	41	414.93
	24872PA0020002	Rating Area 7	No Preference	42	422.25
	24872PA0020002	Rating Area 7	No Preference	43	432.44
	24872PA0020002	Rating Area 7	No Preference	44	445.20
	24872PA0020002	Rating Area 7	No Preference	45	460.18
	24872PA0020002	Rating Area 7	No Preference	46	478.03
	24872PA0020002	Rating Area 7	No Preference	47	498.10
	24872PA0020002	Rating Area 7	No Preference	48	521.04
	24872PA0020002	Rating Area 7	No Preference	49	543.67
	24872PA0020002	Rating Area 7	No Preference	50	569.17
	24872PA0020002	Rating Area 7	No Preference	51	594.34
	24872PA0020002	Rating Area 7	No Preference	52	622.06
	24872PA0020002	Rating Area 7	No Preference	53	650.10
	24872PA0020002	Rating Area 7	No Preference	54	680.38
	24872PA0020002	Rating Area 7	No Preference	55	710.66
	24872PA0020002	Rating Area 7	No Preference	56	743.48
	24872PA0020002	Rating Area 7	No Preference	57	776.62
	24872PA0020002	Rating Area 7	No Preference	58	811.99
	24872PA0020002	Rating Area 7	No Preference	59	829.52
	24872PA0020002	Rating Area 7	No Preference	60	864.90
	24872PA0020002	Rating Area 7	No Preference	61	895.49
	24872PA0020002	Rating Area 7	No Preference	62	915.57
	24872PA0020002	Rating Area 7	No Preference	63	940.74
	24872PA0020002	Rating Area 7	No Preference	64 and over	956.04
	24872PA0020002	Rating Area 8	No Preference	0-14	232.40
	24872PA0020002	Rating Area 8	No Preference	15	253.06
	24872PA0020002	Rating Area 8	No Preference	16	260.96
	24872PA0020002	Rating Area 8	No Preference	17	268.86
	24872PA0020002	Rating Area 8	No Preference	18	277.36
	24872PA0020002	Rating Area 8	No Preference	19	285.87
	24872PA0020002	Rating Area 8	No Preference	20	294.68
	24872PA0020002	Rating Area 8	No Preference	21	303.79
	24872PA0020002	Rating Area 8	No Preference	22	303.79
	24872PA0020002	Rating Area 8	No Preference	23	303.79
	24872PA0020002	Rating Area 8	No Preference	24	303.79
	24872PA0020002	Rating Area 8	No Preference	25	305.00
	24872PA0020002	Rating Area 8	No Preference	26	311.08
	24872PA0020002	Rating Area 8	No Preference	27	318.38
	24872PA0020002	Rating Area 8	No Preference	28	330.22
	24872PA0020002	Rating Area 8	No Preference	29	339.94
	24872PA0020002	Rating Area 8	No Preference	30	344.80
	24872PA0020002	Rating Area 8	No Preference	31	352.10
	24872PA0020002	Rating Area 8	No Preference	32	359.39
	24872PA0020002	Rating Area 8	No Preference	33	363.95
	24872PA0020002	Rating Area 8	No Preference	34	368.80
	24872PA0020002	Rating Area 8	No Preference	35	371.23
	24872PA0020002	Rating Area 8	No Preference	36	373.67
	24872PA0020002	Rating Area 8	No Preference	37	376.09
	24872PA0020002	Rating Area 8	No Preference	38	378.52
	24872PA0020002	Rating Area 8	No Preference	39	383.39
	24872PA0020002	Rating Area 8	No Preference	40	388.24
	24872PA0020002	Rating Area 8	No Preference	41	395.53
	24872PA0020002	Rating Area 8	No Preference	42	402.52
	24872PA0020002	Rating Area 8	No Preference	43	412.24
	24872PA0020002	Rating Area 8	No Preference	44	424.40
	24872PA0020002	Rating Area 8	No Preference	45	438.68
	24872PA0020002	Rating Area 8	No Preference	46	455.69
	24872PA0020002	Rating Area 8	No Preference	47	474.82
	24872PA0020002	Rating Area 8	No Preference	48	496.69
	24872PA0020002	Rating Area 8	No Preference	49	518.26
	24872PA0020002	Rating Area 8	No Preference	50	542.57
	24872PA0020002	Rating Area 8	No Preference	51	566.57
	24872PA0020002	Rating Area 8	No Preference	52	592.99
	24872PA0020002	Rating Area 8	No Preference	53	619.73
	24872PA0020002	Rating Area 8	No Preference	54	648.59
	24872PA0020002	Rating Area 8	No Preference	55	677.46
	24872PA0020002	Rating Area 8	No Preference	56	708.74
	24872PA0020002	Rating Area 8	No Preference	57	740.34

	24872PA0020002	Rating Area 8	No Preference	58	774.06
	24872PA0020002	Rating Area 8	No Preference	59	790.76
	24872PA0020002	Rating Area 8	No Preference	60	824.49
	24872PA0020002	Rating Area 8	No Preference	61	853.65
	24872PA0020002	Rating Area 8	No Preference	62	872.79
	24872PA0020002	Rating Area 8	No Preference	63	896.78
	24872PA0020002	Rating Area 8	No Preference	64 and over	911.37
	24872PA0020002	Rating Area 9	No Preference	0-14	230.43
	24872PA0020002	Rating Area 9	No Preference	15	250.91
	24872PA0020002	Rating Area 9	No Preference	16	258.74
	24872PA0020002	Rating Area 9	No Preference	17	266.57
	24872PA0020002	Rating Area 9	No Preference	18	275.00
	24872PA0020002	Rating Area 9	No Preference	19	283.44
	24872PA0020002	Rating Area 9	No Preference	20	292.18
	24872PA0020002	Rating Area 9	No Preference	21	301.21
	24872PA0020002	Rating Area 9	No Preference	22	301.21
	24872PA0020002	Rating Area 9	No Preference	23	301.21
	24872PA0020002	Rating Area 9	No Preference	24	301.21
	24872PA0020002	Rating Area 9	No Preference	25	302.41
	24872PA0020002	Rating Area 9	No Preference	26	308.44
	24872PA0020002	Rating Area 9	No Preference	27	315.67
	24872PA0020002	Rating Area 9	No Preference	28	327.42
	24872PA0020002	Rating Area 9	No Preference	29	337.06
	24872PA0020002	Rating Area 9	No Preference	30	341.87
	24872PA0020002	Rating Area 9	No Preference	31	349.10
	24872PA0020002	Rating Area 9	No Preference	32	356.33
	24872PA0020002	Rating Area 9	No Preference	33	360.85
	24872PA0020002	Rating Area 9	No Preference	34	365.67
	24872PA0020002	Rating Area 9	No Preference	35	368.08
	24872PA0020002	Rating Area 9	No Preference	36	370.49
	24872PA0020002	Rating Area 9	No Preference	37	372.90
	24872PA0020002	Rating Area 9	No Preference	38	375.31
	24872PA0020002	Rating Area 9	No Preference	39	380.12
	24872PA0020002	Rating Area 9	No Preference	40	384.94
	24872PA0020002	Rating Area 9	No Preference	41	392.18
	24872PA0020002	Rating Area 9	No Preference	42	399.11
	24872PA0020002	Rating Area 9	No Preference	43	408.75
	24872PA0020002	Rating Area 9	No Preference	44	420.79
	24872PA0020002	Rating Area 9	No Preference	45	434.94
	24872PA0020002	Rating Area 9	No Preference	46	451.82
	24872PA0020002	Rating Area 9	No Preference	47	470.79
	24872PA0020002	Rating Area 9	No Preference	48	492.48
	24872PA0020002	Rating Area 9	No Preference	49	513.87
	24872PA0020002	Rating Area 9	No Preference	50	537.96
	24872PA0020002	Rating Area 9	No Preference	51	561.76
	24872PA0020002	Rating Area 9	No Preference	52	587.96
	24872PA0020002	Rating Area 9	No Preference	53	614.47
	24872PA0020002	Rating Area 9	No Preference	54	643.08
	24872PA0020002	Rating Area 9	No Preference	55	671.70
	24872PA0020002	Rating Area 9	No Preference	56	702.72
	24872PA0020002	Rating Area 9	No Preference	57	734.05
	24872PA0020002	Rating Area 9	No Preference	58	767.48
	24872PA0020002	Rating Area 9	No Preference	59	784.05
	24872PA0020002	Rating Area 9	No Preference	60	817.48
24872PA0020002	Rating Area 9	No Preference	61	846.40	
24872PA0020002	Rating Area 9	No Preference	62	865.38	
24872PA0020002	Rating Area 9	No Preference	63	889.17	
24872PA0020002	Rating Area 9	No Preference	64 and over	903.63	
	24872PA0020003	Rating Area 1	No Preference	0-14	230.44
	24872PA0020003	Rating Area 1	No Preference	15	250.92
	24872PA0020003	Rating Area 1	No Preference	16	258.76
	24872PA0020003	Rating Area 1	No Preference	17	266.58
	24872PA0020003	Rating Area 1	No Preference	18	275.03
	24872PA0020003	Rating Area 1	No Preference	19	283.46
	24872PA0020003	Rating Area 1	No Preference	20	292.19
	24872PA0020003	Rating Area 1	No Preference	21	301.23
	24872PA0020003	Rating Area 1	No Preference	22	301.23
	24872PA0020003	Rating Area 1	No Preference	23	301.23
	24872PA0020003	Rating Area 1	No Preference	24	301.23
	24872PA0020003	Rating Area 1	No Preference	25	302.43
	24872PA0020003	Rating Area 1	No Preference	26	308.46
	24872PA0020003	Rating Area 1	No Preference	27	315.69
	24872PA0020003	Rating Area 1	No Preference	28	327.43
	24872PA0020003	Rating Area 1	No Preference	29	337.08
	24872PA0020003	Rating Area 1	No Preference	30	341.89
	24872PA0020003	Rating Area 1	No Preference	31	349.12
	24872PA0020003	Rating Area 1	No Preference	32	356.35
	24872PA0020003	Rating Area 1	No Preference	33	360.88
	24872PA0020003	Rating Area 1	No Preference	34	365.69
	24872PA0020003	Rating Area 1	No Preference	35	368.10
	24872PA0020003	Rating Area 1	No Preference	36	370.51
	24872PA0020003	Rating Area 1	No Preference	37	372.92
	24872PA0020003	Rating Area 1	No Preference	38	375.33
	24872PA0020003	Rating Area 1	No Preference	39	380.16
	24872PA0020003	Rating Area 1	No Preference	40	384.97
	24872PA0020003	Rating Area 1	No Preference	41	392.20
	24872PA0020003	Rating Area 1	No Preference	42	399.13
	24872PA0020003	Rating Area 1	No Preference	43	408.77
	24872PA0020003	Rating Area 1	No Preference	44	420.82
	24872PA0020003	Rating Area 1	No Preference	45	434.98
	24872PA0020003	Rating Area 1	No Preference	46	451.85
	24872PA0020003	Rating Area 1	No Preference	47	470.82
	24872PA0020003	Rating Area 1	No Preference	48	492.51
	24872PA0020003	Rating Area 1	No Preference	49	513.90
	24872PA0020003	Rating Area 1	No Preference	50	538.00
	24872PA0020003	Rating Area 1	No Preference	51	561.80
	24872PA0020003	Rating Area 1	No Preference	52	588.00
	24872PA0020003	Rating Area 1	No Preference	53	614.51
	24872PA0020003	Rating Area 1	No Preference	54	643.12
	24872PA0020003	Rating Area 1	No Preference	55	671.74
	24872PA0020003	Rating Area 1	No Preference	56	702.77
	24872PA0020003	Rating Area 1	No Preference	57	734.10
	24872PA0020003	Rating Area 1	No Preference	58	767.53
	24872PA0020003	Rating Area 1	No Preference	59	784.10
	24872PA0020003	Rating Area 1	No Preference	60	817.53
24872PA0020003	Rating Area 1	No Preference	61	846.46	
24872PA0020003	Rating Area 1	No Preference	62	865.43	
24872PA0020003	Rating Area 1	No Preference	63	889.23	
24872PA0020003	Rating Area 1	No Preference	64 and over	903.69	
	24872PA0020003	Rating Area 2	No Preference	0-14	232.77

	24872PA0020003	Rating Area 2	No Preference	15	253.46
	24872PA0020003	Rating Area 2	No Preference	16	261.37
	24872PA0020003	Rating Area 2	No Preference	17	269.28
	24872PA0020003	Rating Area 2	No Preference	18	277.80
	24872PA0020003	Rating Area 2	No Preference	19	286.32
	24872PA0020003	Rating Area 2	No Preference	20	295.14
	24872PA0020003	Rating Area 2	No Preference	21	304.27
	24872PA0020003	Rating Area 2	No Preference	22	304.27
	24872PA0020003	Rating Area 2	No Preference	23	304.27
	24872PA0020003	Rating Area 2	No Preference	24	304.27
	24872PA0020003	Rating Area 2	No Preference	25	305.48
	24872PA0020003	Rating Area 2	No Preference	26	311.57
	24872PA0020003	Rating Area 2	No Preference	27	318.88
	24872PA0020003	Rating Area 2	No Preference	28	330.74
	24872PA0020003	Rating Area 2	No Preference	29	340.48
	24872PA0020003	Rating Area 2	No Preference	30	345.35
	24872PA0020003	Rating Area 2	No Preference	31	352.65
	24872PA0020003	Rating Area 2	No Preference	32	359.95
	24872PA0020003	Rating Area 2	No Preference	33	364.51
	24872PA0020003	Rating Area 2	No Preference	34	369.39
	24872PA0020003	Rating Area 2	No Preference	35	371.82
	24872PA0020003	Rating Area 2	No Preference	36	374.25
	24872PA0020003	Rating Area 2	No Preference	37	376.68
	24872PA0020003	Rating Area 2	No Preference	38	379.12
	24872PA0020003	Rating Area 2	No Preference	39	383.99
	24872PA0020003	Rating Area 2	No Preference	40	388.85
	24872PA0020003	Rating Area 2	No Preference	41	396.16
	24872PA0020003	Rating Area 2	No Preference	42	403.16
	24872PA0020003	Rating Area 2	No Preference	43	412.89
	24872PA0020003	Rating Area 2	No Preference	44	425.06
	24872PA0020003	Rating Area 2	No Preference	45	439.36
	24872PA0020003	Rating Area 2	No Preference	46	456.41
	24872PA0020003	Rating Area 2	No Preference	47	475.57
	24872PA0020003	Rating Area 2	No Preference	48	497.48
	24872PA0020003	Rating Area 2	No Preference	49	519.08
	24872PA0020003	Rating Area 2	No Preference	50	543.42
	24872PA0020003	Rating Area 2	No Preference	51	567.46
	24872PA0020003	Rating Area 2	No Preference	52	593.93
	24872PA0020003	Rating Area 2	No Preference	53	620.71
	24872PA0020003	Rating Area 2	No Preference	54	649.62
	24872PA0020003	Rating Area 2	No Preference	55	678.52
	24872PA0020003	Rating Area 2	No Preference	56	709.86
	24872PA0020003	Rating Area 2	No Preference	57	741.51
	24872PA0020003	Rating Area 2	No Preference	58	775.28
	24872PA0020003	Rating Area 2	No Preference	59	792.02
	24872PA0020003	Rating Area 2	No Preference	60	825.79
	24872PA0020003	Rating Area 2	No Preference	61	855.00
	24872PA0020003	Rating Area 2	No Preference	62	874.17
	24872PA0020003	Rating Area 2	No Preference	63	898.20
	24872PA0020003	Rating Area 2	No Preference	64 and over	912.81
	24872PA0020003	Rating Area 3	No Preference	0-14	274.20
	24872PA0020003	Rating Area 3	No Preference	15	298.57
	24872PA0020003	Rating Area 3	No Preference	16	307.89
	24872PA0020003	Rating Area 3	No Preference	17	317.22
	24872PA0020003	Rating Area 3	No Preference	18	327.24
	24872PA0020003	Rating Area 3	No Preference	19	337.28
	24872PA0020003	Rating Area 3	No Preference	20	347.67
	24872PA0020003	Rating Area 3	No Preference	21	358.43
	24872PA0020003	Rating Area 3	No Preference	22	358.43
	24872PA0020003	Rating Area 3	No Preference	23	358.43
	24872PA0020003	Rating Area 3	No Preference	24	358.43
	24872PA0020003	Rating Area 3	No Preference	25	359.87
	24872PA0020003	Rating Area 3	No Preference	26	367.03
	24872PA0020003	Rating Area 3	No Preference	27	375.63
	24872PA0020003	Rating Area 3	No Preference	28	389.62
	24872PA0020003	Rating Area 3	No Preference	29	401.08
	24872PA0020003	Rating Area 3	No Preference	30	406.82
	24872PA0020003	Rating Area 3	No Preference	31	415.42
	24872PA0020003	Rating Area 3	No Preference	32	424.02
	24872PA0020003	Rating Area 3	No Preference	33	429.40
	24872PA0020003	Rating Area 3	No Preference	34	435.13
	24872PA0020003	Rating Area 3	No Preference	35	438.01
	24872PA0020003	Rating Area 3	No Preference	36	440.87
	24872PA0020003	Rating Area 3	No Preference	37	443.73
	24872PA0020003	Rating Area 3	No Preference	38	446.61
	24872PA0020003	Rating Area 3	No Preference	39	452.34
	24872PA0020003	Rating Area 3	No Preference	40	458.07
	24872PA0020003	Rating Area 3	No Preference	41	466.68
	24872PA0020003	Rating Area 3	No Preference	42	474.92
	24872PA0020003	Rating Area 3	No Preference	43	486.39
	24872PA0020003	Rating Area 3	No Preference	44	500.73
	24872PA0020003	Rating Area 3	No Preference	45	517.57
	24872PA0020003	Rating Area 3	No Preference	46	537.65
	24872PA0020003	Rating Area 3	No Preference	47	560.22
	24872PA0020003	Rating Area 3	No Preference	48	586.03
	24872PA0020003	Rating Area 3	No Preference	49	611.48
	24872PA0020003	Rating Area 3	No Preference	50	640.16
	24872PA0020003	Rating Area 3	No Preference	51	668.47
	24872PA0020003	Rating Area 3	No Preference	52	699.66
	24872PA0020003	Rating Area 3	No Preference	53	731.20
	24872PA0020003	Rating Area 3	No Preference	54	765.25
	24872PA0020003	Rating Area 3	No Preference	55	799.30
	24872PA0020003	Rating Area 3	No Preference	56	836.21
	24872PA0020003	Rating Area 3	No Preference	57	873.50
	24872PA0020003	Rating Area 3	No Preference	58	913.28
	24872PA0020003	Rating Area 3	No Preference	59	932.99
	24872PA0020003	Rating Area 3	No Preference	60	972.78
	24872PA0020003	Rating Area 3	No Preference	61	1007.19
	24872PA0020003	Rating Area 3	No Preference	62	1029.77
	24872PA0020003	Rating Area 3	No Preference	63	1058.09
	24872PA0020003	Rating Area 3	No Preference	64 and over	1075.29
	24872PA0020003	Rating Area 4	No Preference	0-14	241.39
	24872PA0020003	Rating Area 4	No Preference	15	262.84
	24872PA0020003	Rating Area 4	No Preference	16	271.05
	24872PA0020003	Rating Area 4	No Preference	17	279.25
	24872PA0020003	Rating Area 4	No Preference	18	288.09
	24872PA0020003	Rating Area 4	No Preference	19	296.93
	24872PA0020003	Rating Area 4	No Preference	20	306.08
	24872PA0020003	Rating Area 4	No Preference	21	315.54
	24872PA0020003	Rating Area 4	No Preference	22	315.54

	24872PA0020003	Rating Area 4	No Preference	23	315.54
	24872PA0020003	Rating Area 4	No Preference	24	315.54
	24872PA0020003	Rating Area 4	No Preference	25	316.80
	24872PA0020003	Rating Area 4	No Preference	26	323.12
	24872PA0020003	Rating Area 4	No Preference	27	330.69
	24872PA0020003	Rating Area 4	No Preference	28	342.99
	24872PA0020003	Rating Area 4	No Preference	29	353.09
	24872PA0020003	Rating Area 4	No Preference	30	358.13
	24872PA0020003	Rating Area 4	No Preference	31	365.71
	24872PA0020003	Rating Area 4	No Preference	32	373.28
	24872PA0020003	Rating Area 4	No Preference	33	378.02
	24872PA0020003	Rating Area 4	No Preference	34	383.07
	24872PA0020003	Rating Area 4	No Preference	35	385.59
	24872PA0020003	Rating Area 4	No Preference	36	388.11
	24872PA0020003	Rating Area 4	No Preference	37	390.64
	24872PA0020003	Rating Area 4	No Preference	38	393.16
	24872PA0020003	Rating Area 4	No Preference	39	398.21
	24872PA0020003	Rating Area 4	No Preference	40	403.26
	24872PA0020003	Rating Area 4	No Preference	41	410.83
	24872PA0020003	Rating Area 4	No Preference	42	418.09
	24872PA0020003	Rating Area 4	No Preference	43	428.19
	24872PA0020003	Rating Area 4	No Preference	44	440.81
	24872PA0020003	Rating Area 4	No Preference	45	455.64
	24872PA0020003	Rating Area 4	No Preference	46	473.31
	24872PA0020003	Rating Area 4	No Preference	47	493.19
	24872PA0020003	Rating Area 4	No Preference	48	515.90
	24872PA0020003	Rating Area 4	No Preference	49	538.31
	24872PA0020003	Rating Area 4	No Preference	50	563.55
	24872PA0020003	Rating Area 4	No Preference	51	588.49
	24872PA0020003	Rating Area 4	No Preference	52	615.93
	24872PA0020003	Rating Area 4	No Preference	53	643.70
	24872PA0020003	Rating Area 4	No Preference	54	673.67
	24872PA0020003	Rating Area 4	No Preference	55	703.65
	24872PA0020003	Rating Area 4	No Preference	56	736.15
	24872PA0020003	Rating Area 4	No Preference	57	768.97
	24872PA0020003	Rating Area 4	No Preference	58	804.00
	24872PA0020003	Rating Area 4	No Preference	59	821.35
	24872PA0020003	Rating Area 4	No Preference	60	856.38
	24872PA0020003	Rating Area 4	No Preference	61	886.67
	24872PA0020003	Rating Area 4	No Preference	62	906.55
	24872PA0020003	Rating Area 4	No Preference	63	931.47
	24872PA0020003	Rating Area 4	No Preference	64 and over	946.62
	24872PA0020003	Rating Area 5	No Preference	0-14	237.39
	24872PA0020003	Rating Area 5	No Preference	15	258.49
	24872PA0020003	Rating Area 5	No Preference	16	266.56
	24872PA0020003	Rating Area 5	No Preference	17	274.62
	24872PA0020003	Rating Area 5	No Preference	18	283.31
	24872PA0020003	Rating Area 5	No Preference	19	292.00
	24872PA0020003	Rating Area 5	No Preference	20	301.00
	24872PA0020003	Rating Area 5	No Preference	21	310.31
	24872PA0020003	Rating Area 5	No Preference	22	310.31
	24872PA0020003	Rating Area 5	No Preference	23	310.31
	24872PA0020003	Rating Area 5	No Preference	24	310.31
	24872PA0020003	Rating Area 5	No Preference	25	311.56
	24872PA0020003	Rating Area 5	No Preference	26	317.75
	24872PA0020003	Rating Area 5	No Preference	27	325.21
	24872PA0020003	Rating Area 5	No Preference	28	337.31
	24872PA0020003	Rating Area 5	No Preference	29	347.24
	24872PA0020003	Rating Area 5	No Preference	30	352.20
	24872PA0020003	Rating Area 5	No Preference	31	359.65
	24872PA0020003	Rating Area 5	No Preference	32	367.10
	24872PA0020003	Rating Area 5	No Preference	33	371.75
	24872PA0020003	Rating Area 5	No Preference	34	376.72
	24872PA0020003	Rating Area 5	No Preference	35	379.20
	24872PA0020003	Rating Area 5	No Preference	36	381.68
	24872PA0020003	Rating Area 5	No Preference	37	384.16
	24872PA0020003	Rating Area 5	No Preference	38	386.64
	24872PA0020003	Rating Area 5	No Preference	39	391.61
	24872PA0020003	Rating Area 5	No Preference	40	396.58
	24872PA0020003	Rating Area 5	No Preference	41	404.02
	24872PA0020003	Rating Area 5	No Preference	42	411.16
	24872PA0020003	Rating Area 5	No Preference	43	421.09
	24872PA0020003	Rating Area 5	No Preference	44	433.50
	24872PA0020003	Rating Area 5	No Preference	45	448.09
	24872PA0020003	Rating Area 5	No Preference	46	465.47
	24872PA0020003	Rating Area 5	No Preference	47	485.01
	24872PA0020003	Rating Area 5	No Preference	48	507.35
	24872PA0020003	Rating Area 5	No Preference	49	529.39
	24872PA0020003	Rating Area 5	No Preference	50	554.21
	24872PA0020003	Rating Area 5	No Preference	51	578.73
	24872PA0020003	Rating Area 5	No Preference	52	605.72
	24872PA0020003	Rating Area 5	No Preference	53	633.04
	24872PA0020003	Rating Area 5	No Preference	54	662.51
	24872PA0020003	Rating Area 5	No Preference	55	691.99
	24872PA0020003	Rating Area 5	No Preference	56	723.95
	24872PA0020003	Rating Area 5	No Preference	57	756.23
	24872PA0020003	Rating Area 5	No Preference	58	790.67
	24872PA0020003	Rating Area 5	No Preference	59	807.74
	24872PA0020003	Rating Area 5	No Preference	60	842.18
	24872PA0020003	Rating Area 5	No Preference	61	871.97
	24872PA0020003	Rating Area 5	No Preference	62	891.52
	24872PA0020003	Rating Area 5	No Preference	63	916.03
	24872PA0020003	Rating Area 5	No Preference	64 and over	930.93
	24872PA0020003	Rating Area 6	No Preference	0-14	275.74
	24872PA0020003	Rating Area 6	No Preference	15	300.25
	24872PA0020003	Rating Area 6	No Preference	16	309.63
	24872PA0020003	Rating Area 6	No Preference	17	319.00
	24872PA0020003	Rating Area 6	No Preference	18	329.09
	24872PA0020003	Rating Area 6	No Preference	19	339.19
	24872PA0020003	Rating Area 6	No Preference	20	349.64
	24872PA0020003	Rating Area 6	No Preference	21	360.45
	24872PA0020003	Rating Area 6	No Preference	22	360.45
	24872PA0020003	Rating Area 6	No Preference	23	360.45
	24872PA0020003	Rating Area 6	No Preference	24	360.45
	24872PA0020003	Rating Area 6	No Preference	25	361.89
	24872PA0020003	Rating Area 6	No Preference	26	369.11
	24872PA0020003	Rating Area 6	No Preference	27	377.75
	24872PA0020003	Rating Area 6	No Preference	28	391.81
	24872PA0020003	Rating Area 6	No Preference	29	403.35
	24872PA0020003	Rating Area 6	No Preference	30	409.11

	24872PA0020003	Rating Area 6	No Preference	31	417.76
	24872PA0020003	Rating Area 6	No Preference	32	426.41
	24872PA0020003	Rating Area 6	No Preference	33	431.82
	24872PA0020003	Rating Area 6	No Preference	34	437.59
	24872PA0020003	Rating Area 6	No Preference	35	440.47
	24872PA0020003	Rating Area 6	No Preference	36	443.35
	24872PA0020003	Rating Area 6	No Preference	37	446.23
	24872PA0020003	Rating Area 6	No Preference	38	449.12
	24872PA0020003	Rating Area 6	No Preference	39	454.89
	24872PA0020003	Rating Area 6	No Preference	40	460.65
	24872PA0020003	Rating Area 6	No Preference	41	469.31
	24872PA0020003	Rating Area 6	No Preference	42	477.59
	24872PA0020003	Rating Area 6	No Preference	43	489.13
	24872PA0020003	Rating Area 6	No Preference	44	503.55
	24872PA0020003	Rating Area 6	No Preference	45	520.49
	24872PA0020003	Rating Area 6	No Preference	46	540.68
	24872PA0020003	Rating Area 6	No Preference	47	563.39
	24872PA0020003	Rating Area 6	No Preference	48	589.33
	24872PA0020003	Rating Area 6	No Preference	49	614.93
	24872PA0020003	Rating Area 6	No Preference	50	643.76
	24872PA0020003	Rating Area 6	No Preference	51	672.24
	24872PA0020003	Rating Area 6	No Preference	52	703.60
	24872PA0020003	Rating Area 6	No Preference	53	735.32
	24872PA0020003	Rating Area 6	No Preference	54	769.56
	24872PA0020003	Rating Area 6	No Preference	55	803.80
	24872PA0020003	Rating Area 6	No Preference	56	840.93
	24872PA0020003	Rating Area 6	No Preference	57	878.41
	24872PA0020003	Rating Area 6	No Preference	58	918.43
	24872PA0020003	Rating Area 6	No Preference	59	938.25
	24872PA0020003	Rating Area 6	No Preference	60	978.26
	24872PA0020003	Rating Area 6	No Preference	61	1012.87
	24872PA0020003	Rating Area 6	No Preference	62	1035.58
	24872PA0020003	Rating Area 6	No Preference	63	1064.05
	24872PA0020003	Rating Area 6	No Preference	64 and over	1081.35
	24872PA0020003	Rating Area 7	No Preference	0-14	282.44
	24872PA0020003	Rating Area 7	No Preference	15	307.54
	24872PA0020003	Rating Area 7	No Preference	16	317.14
	24872PA0020003	Rating Area 7	No Preference	17	326.74
	24872PA0020003	Rating Area 7	No Preference	18	337.08
	24872PA0020003	Rating Area 7	No Preference	19	347.42
	24872PA0020003	Rating Area 7	No Preference	20	358.12
	24872PA0020003	Rating Area 7	No Preference	21	369.20
	24872PA0020003	Rating Area 7	No Preference	22	369.20
	24872PA0020003	Rating Area 7	No Preference	23	369.20
	24872PA0020003	Rating Area 7	No Preference	24	369.20
	24872PA0020003	Rating Area 7	No Preference	25	370.68
	24872PA0020003	Rating Area 7	No Preference	26	378.06
	24872PA0020003	Rating Area 7	No Preference	27	386.92
	24872PA0020003	Rating Area 7	No Preference	28	401.32
	24872PA0020003	Rating Area 7	No Preference	29	413.13
	24872PA0020003	Rating Area 7	No Preference	30	419.04
	24872PA0020003	Rating Area 7	No Preference	31	427.91
	24872PA0020003	Rating Area 7	No Preference	32	436.76
	24872PA0020003	Rating Area 7	No Preference	33	442.30
	24872PA0020003	Rating Area 7	No Preference	34	448.20
	24872PA0020003	Rating Area 7	No Preference	35	451.16
	24872PA0020003	Rating Area 7	No Preference	36	454.12
	24872PA0020003	Rating Area 7	No Preference	37	457.07
	24872PA0020003	Rating Area 7	No Preference	38	460.03
	24872PA0020003	Rating Area 7	No Preference	39	465.93
	24872PA0020003	Rating Area 7	No Preference	40	471.84
	24872PA0020003	Rating Area 7	No Preference	41	480.70
	24872PA0020003	Rating Area 7	No Preference	42	489.19
	24872PA0020003	Rating Area 7	No Preference	43	501.00
	24872PA0020003	Rating Area 7	No Preference	44	515.77
	24872PA0020003	Rating Area 7	No Preference	45	533.13
	24872PA0020003	Rating Area 7	No Preference	46	553.81
	24872PA0020003	Rating Area 7	No Preference	47	577.06
	24872PA0020003	Rating Area 7	No Preference	48	603.64
	24872PA0020003	Rating Area 7	No Preference	49	629.86
	24872PA0020003	Rating Area 7	No Preference	50	659.40
	24872PA0020003	Rating Area 7	No Preference	51	688.56
	24872PA0020003	Rating Area 7	No Preference	52	720.68
	24872PA0020003	Rating Area 7	No Preference	53	753.16
	24872PA0020003	Rating Area 7	No Preference	54	788.24
	24872PA0020003	Rating Area 7	No Preference	55	823.32
	24872PA0020003	Rating Area 7	No Preference	56	861.35
	24872PA0020003	Rating Area 7	No Preference	57	899.74
	24872PA0020003	Rating Area 7	No Preference	58	940.72
	24872PA0020003	Rating Area 7	No Preference	59	961.03
	24872PA0020003	Rating Area 7	No Preference	60	1002.01
	24872PA0020003	Rating Area 7	No Preference	61	1037.45
	24872PA0020003	Rating Area 7	No Preference	62	1060.72
	24872PA0020003	Rating Area 7	No Preference	63	1089.88
	24872PA0020003	Rating Area 7	No Preference	64 and over	1107.60
	24872PA0020003	Rating Area 8	No Preference	0-14	269.24
	24872PA0020003	Rating Area 8	No Preference	15	293.18
	24872PA0020003	Rating Area 8	No Preference	16	302.33
	24872PA0020003	Rating Area 8	No Preference	17	311.48
	24872PA0020003	Rating Area 8	No Preference	18	321.33
	24872PA0020003	Rating Area 8	No Preference	19	331.18
	24872PA0020003	Rating Area 8	No Preference	20	341.40
	24872PA0020003	Rating Area 8	No Preference	21	351.95
	24872PA0020003	Rating Area 8	No Preference	22	351.95
	24872PA0020003	Rating Area 8	No Preference	23	351.95
	24872PA0020003	Rating Area 8	No Preference	24	351.95
	24872PA0020003	Rating Area 8	No Preference	25	353.35
	24872PA0020003	Rating Area 8	No Preference	26	360.39
	24872PA0020003	Rating Area 8	No Preference	27	368.85
	24872PA0020003	Rating Area 8	No Preference	28	382.57
	24872PA0020003	Rating Area 8	No Preference	29	393.84
	24872PA0020003	Rating Area 8	No Preference	30	399.46
	24872PA0020003	Rating Area 8	No Preference	31	407.91
	24872PA0020003	Rating Area 8	No Preference	32	416.36
	24872PA0020003	Rating Area 8	No Preference	33	421.64
	24872PA0020003	Rating Area 8	No Preference	34	427.27
	24872PA0020003	Rating Area 8	No Preference	35	430.08
	24872PA0020003	Rating Area 8	No Preference	36	432.90
	24872PA0020003	Rating Area 8	No Preference	37	435.71
	24872PA0020003	Rating Area 8	No Preference	38	438.53

	24872PA0020003	Rating Area 8	No Preference	39	444.16
	24872PA0020003	Rating Area 8	No Preference	40	449.79
	24872PA0020003	Rating Area 8	No Preference	41	458.23
	24872PA0020003	Rating Area 8	No Preference	42	466.33
	24872PA0020003	Rating Area 8	No Preference	43	477.60
	24872PA0020003	Rating Area 8	No Preference	44	491.68
	24872PA0020003	Rating Area 8	No Preference	45	508.22
	24872PA0020003	Rating Area 8	No Preference	46	527.93
	24872PA0020003	Rating Area 8	No Preference	47	550.09
	24872PA0020003	Rating Area 8	No Preference	48	575.44
	24872PA0020003	Rating Area 8	No Preference	49	600.42
	24872PA0020003	Rating Area 8	No Preference	50	628.58
	24872PA0020003	Rating Area 8	No Preference	51	656.39
	24872PA0020003	Rating Area 8	No Preference	52	687.00
	24872PA0020003	Rating Area 8	No Preference	53	717.98
	24872PA0020003	Rating Area 8	No Preference	54	751.41
	24872PA0020003	Rating Area 8	No Preference	55	784.85
	24872PA0020003	Rating Area 8	No Preference	56	821.10
	24872PA0020003	Rating Area 8	No Preference	57	857.71
	24872PA0020003	Rating Area 8	No Preference	58	896.77
	24872PA0020003	Rating Area 8	No Preference	59	916.12
	24872PA0020003	Rating Area 8	No Preference	60	955.19
	24872PA0020003	Rating Area 8	No Preference	61	988.98
	24872PA0020003	Rating Area 8	No Preference	62	1011.16
	24872PA0020003	Rating Area 8	No Preference	63	1038.95
	24872PA0020003	Rating Area 8	No Preference	64 and over	1055.85
	24872PA0020003	Rating Area 9	No Preference	0-14	266.95
	24872PA0020003	Rating Area 9	No Preference	15	290.67
	24872PA0020003	Rating Area 9	No Preference	16	299.75
	24872PA0020003	Rating Area 9	No Preference	17	308.82
	24872PA0020003	Rating Area 9	No Preference	18	318.59
	24872PA0020003	Rating Area 9	No Preference	19	328.36
	24872PA0020003	Rating Area 9	No Preference	20	338.49
	24872PA0020003	Rating Area 9	No Preference	21	348.95
	24872PA0020003	Rating Area 9	No Preference	22	348.95
	24872PA0020003	Rating Area 9	No Preference	23	348.95
	24872PA0020003	Rating Area 9	No Preference	24	348.95
	24872PA0020003	Rating Area 9	No Preference	25	350.34
	24872PA0020003	Rating Area 9	No Preference	26	357.33
	24872PA0020003	Rating Area 9	No Preference	27	365.70
	24872PA0020003	Rating Area 9	No Preference	28	379.31
	24872PA0020003	Rating Area 9	No Preference	29	390.48
	24872PA0020003	Rating Area 9	No Preference	30	396.06
	24872PA0020003	Rating Area 9	No Preference	31	404.43
	24872PA0020003	Rating Area 9	No Preference	32	412.81
	24872PA0020003	Rating Area 9	No Preference	33	418.04
	24872PA0020003	Rating Area 9	No Preference	34	423.62
	24872PA0020003	Rating Area 9	No Preference	35	426.42
	24872PA0020003	Rating Area 9	No Preference	36	429.21
	24872PA0020003	Rating Area 9	No Preference	37	432.00
	24872PA0020003	Rating Area 9	No Preference	38	434.79
	24872PA0020003	Rating Area 9	No Preference	39	440.37
	24872PA0020003	Rating Area 9	No Preference	40	445.96
	24872PA0020003	Rating Area 9	No Preference	41	454.33
	24872PA0020003	Rating Area 9	No Preference	42	462.36
	24872PA0020003	Rating Area 9	No Preference	43	473.53
	24872PA0020003	Rating Area 9	No Preference	44	487.48
	24872PA0020003	Rating Area 9	No Preference	45	503.88
	24872PA0020003	Rating Area 9	No Preference	46	523.43
	24872PA0020003	Rating Area 9	No Preference	47	545.41
	24872PA0020003	Rating Area 9	No Preference	48	570.53
	24872PA0020003	Rating Area 9	No Preference	49	595.31
	24872PA0020003	Rating Area 9	No Preference	50	623.23
	24872PA0020003	Rating Area 9	No Preference	51	650.79
	24872PA0020003	Rating Area 9	No Preference	52	681.15
	24872PA0020003	Rating Area 9	No Preference	53	711.86
	24872PA0020003	Rating Area 9	No Preference	54	745.01
	24872PA0020003	Rating Area 9	No Preference	55	778.16
	24872PA0020003	Rating Area 9	No Preference	56	814.10
	24872PA0020003	Rating Area 9	No Preference	57	850.39
	24872PA0020003	Rating Area 9	No Preference	58	889.12
	24872PA0020003	Rating Area 9	No Preference	59	908.32
	24872PA0020003	Rating Area 9	No Preference	60	947.05
	24872PA0020003	Rating Area 9	No Preference	61	980.55
	24872PA0020003	Rating Area 9	No Preference	62	1002.54
	24872PA0020003	Rating Area 9	No Preference	63	1030.10
	24872PA0020003	Rating Area 9	No Preference	64 and over	1046.85
	24872PA0020004	Rating Area 1	No Preference	0-14	175.27
	24872PA0020004	Rating Area 1	No Preference	15	190.85
	24872PA0020004	Rating Area 1	No Preference	16	196.82
	24872PA0020004	Rating Area 1	No Preference	17	202.77
	24872PA0020004	Rating Area 1	No Preference	18	209.19
	24872PA0020004	Rating Area 1	No Preference	19	215.60
	24872PA0020004	Rating Area 1	No Preference	20	222.24
	24872PA0020004	Rating Area 1	No Preference	21	229.12
	24872PA0020004	Rating Area 1	No Preference	22	229.12
	24872PA0020004	Rating Area 1	No Preference	23	229.12
	24872PA0020004	Rating Area 1	No Preference	24	229.12
	24872PA0020004	Rating Area 1	No Preference	25	230.03
	24872PA0020004	Rating Area 1	No Preference	26	234.62
	24872PA0020004	Rating Area 1	No Preference	27	240.12
	24872PA0020004	Rating Area 1	No Preference	28	249.05
	24872PA0020004	Rating Area 1	No Preference	29	256.39
	24872PA0020004	Rating Area 1	No Preference	30	260.05
	24872PA0020004	Rating Area 1	No Preference	31	265.55
	24872PA0020004	Rating Area 1	No Preference	32	271.04
	24872PA0020004	Rating Area 1	No Preference	33	274.49
	24872PA0020004	Rating Area 1	No Preference	34	278.15
	24872PA0020004	Rating Area 1	No Preference	35	279.99
	24872PA0020004	Rating Area 1	No Preference	36	281.82
	24872PA0020004	Rating Area 1	No Preference	37	283.65
	24872PA0020004	Rating Area 1	No Preference	38	285.49
	24872PA0020004	Rating Area 1	No Preference	39	289.15
	24872PA0020004	Rating Area 1	No Preference	40	292.81
	24872PA0020004	Rating Area 1	No Preference	41	298.31
	24872PA0020004	Rating Area 1	No Preference	42	303.59
	24872PA0020004	Rating Area 1	No Preference	43	310.91
	24872PA0020004	Rating Area 1	No Preference	44	320.08
	24872PA0020004	Rating Area 1	No Preference	45	330.85
	24872PA0020004	Rating Area 1	No Preference	46	343.68

	24872PA0020004	Rating Area 1	No Preference	47	358.11
	24872PA0020004	Rating Area 1	No Preference	48	374.61
	24872PA0020004	Rating Area 1	No Preference	49	390.88
	24872PA0020004	Rating Area 1	No Preference	50	409.21
	24872PA0020004	Rating Area 1	No Preference	51	427.31
	24872PA0020004	Rating Area 1	No Preference	52	447.24
	24872PA0020004	Rating Area 1	No Preference	53	467.41
	24872PA0020004	Rating Area 1	No Preference	54	489.17
	24872PA0020004	Rating Area 1	No Preference	55	510.94
	24872PA0020004	Rating Area 1	No Preference	56	534.53
	24872PA0020004	Rating Area 1	No Preference	57	558.37
	24872PA0020004	Rating Area 1	No Preference	58	583.80
	24872PA0020004	Rating Area 1	No Preference	59	596.40
	24872PA0020004	Rating Area 1	No Preference	60	621.83
	24872PA0020004	Rating Area 1	No Preference	61	643.83
	24872PA0020004	Rating Area 1	No Preference	62	658.26
	24872PA0020004	Rating Area 1	No Preference	63	676.36
	24872PA0020004	Rating Area 1	No Preference	64 and over	687.36
	24872PA0020004	Rating Area 2	No Preference	0-14	177.05
	24872PA0020004	Rating Area 2	No Preference	15	192.78
	24872PA0020004	Rating Area 2	No Preference	16	198.80
	24872PA0020004	Rating Area 2	No Preference	17	204.82
	24872PA0020004	Rating Area 2	No Preference	18	211.30
	24872PA0020004	Rating Area 2	No Preference	19	217.78
	24872PA0020004	Rating Area 2	No Preference	20	224.48
	24872PA0020004	Rating Area 2	No Preference	21	231.43
	24872PA0020004	Rating Area 2	No Preference	22	231.43
	24872PA0020004	Rating Area 2	No Preference	23	231.43
	24872PA0020004	Rating Area 2	No Preference	24	231.43
	24872PA0020004	Rating Area 2	No Preference	25	232.35
	24872PA0020004	Rating Area 2	No Preference	26	236.99
	24872PA0020004	Rating Area 2	No Preference	27	242.54
	24872PA0020004	Rating Area 2	No Preference	28	251.56
	24872PA0020004	Rating Area 2	No Preference	29	258.97
	24872PA0020004	Rating Area 2	No Preference	30	262.67
	24872PA0020004	Rating Area 2	No Preference	31	268.23
	24872PA0020004	Rating Area 2	No Preference	32	273.78
	24872PA0020004	Rating Area 2	No Preference	33	277.25
	24872PA0020004	Rating Area 2	No Preference	34	280.96
	24872PA0020004	Rating Area 2	No Preference	35	282.81
	24872PA0020004	Rating Area 2	No Preference	36	284.66
	24872PA0020004	Rating Area 2	No Preference	37	286.51
	24872PA0020004	Rating Area 2	No Preference	38	288.36
	24872PA0020004	Rating Area 2	No Preference	39	292.06
	24872PA0020004	Rating Area 2	No Preference	40	295.76
	24872PA0020004	Rating Area 2	No Preference	41	301.32
	24872PA0020004	Rating Area 2	No Preference	42	306.65
	24872PA0020004	Rating Area 2	No Preference	43	314.05
	24872PA0020004	Rating Area 2	No Preference	44	323.31
	24872PA0020004	Rating Area 2	No Preference	45	334.18
	24872PA0020004	Rating Area 2	No Preference	46	347.15
	24872PA0020004	Rating Area 2	No Preference	47	361.73
	24872PA0020004	Rating Area 2	No Preference	48	378.38
	24872PA0020004	Rating Area 2	No Preference	49	394.82
	24872PA0020004	Rating Area 2	No Preference	50	413.33
	24872PA0020004	Rating Area 2	No Preference	51	431.62
	24872PA0020004	Rating Area 2	No Preference	52	451.75
	24872PA0020004	Rating Area 2	No Preference	53	472.12
	24872PA0020004	Rating Area 2	No Preference	54	494.10
	24872PA0020004	Rating Area 2	No Preference	55	516.09
	24872PA0020004	Rating Area 2	No Preference	56	539.92
	24872PA0020004	Rating Area 2	No Preference	57	563.99
	24872PA0020004	Rating Area 2	No Preference	58	589.68
	24872PA0020004	Rating Area 2	No Preference	59	602.41
	24872PA0020004	Rating Area 2	No Preference	60	628.10
	24872PA0020004	Rating Area 2	No Preference	61	650.32
	24872PA0020004	Rating Area 2	No Preference	62	664.90
	24872PA0020004	Rating Area 2	No Preference	63	683.18
	24872PA0020004	Rating Area 2	No Preference	64 and over	694.29
	24872PA0020004	Rating Area 3	No Preference	0-14	208.57
	24872PA0020004	Rating Area 3	No Preference	15	227.10
	24872PA0020004	Rating Area 3	No Preference	16	234.19
	24872PA0020004	Rating Area 3	No Preference	17	241.28
	24872PA0020004	Rating Area 3	No Preference	18	248.91
	24872PA0020004	Rating Area 3	No Preference	19	256.55
	24872PA0020004	Rating Area 3	No Preference	20	264.45
	24872PA0020004	Rating Area 3	No Preference	21	272.63
	24872PA0020004	Rating Area 3	No Preference	22	272.63
	24872PA0020004	Rating Area 3	No Preference	23	272.63
	24872PA0020004	Rating Area 3	No Preference	24	272.63
	24872PA0020004	Rating Area 3	No Preference	25	273.72
	24872PA0020004	Rating Area 3	No Preference	26	279.17
	24872PA0020004	Rating Area 3	No Preference	27	285.72
	24872PA0020004	Rating Area 3	No Preference	28	296.35
	24872PA0020004	Rating Area 3	No Preference	29	305.07
	24872PA0020004	Rating Area 3	No Preference	30	309.44
	24872PA0020004	Rating Area 3	No Preference	31	315.98
	24872PA0020004	Rating Area 3	No Preference	32	322.52
	24872PA0020004	Rating Area 3	No Preference	33	326.62
	24872PA0020004	Rating Area 3	No Preference	34	330.97
	24872PA0020004	Rating Area 3	No Preference	35	333.16
	24872PA0020004	Rating Area 3	No Preference	36	335.34
	24872PA0020004	Rating Area 3	No Preference	37	337.51
	24872PA0020004	Rating Area 3	No Preference	38	339.70
	24872PA0020004	Rating Area 3	No Preference	39	344.06
	24872PA0020004	Rating Area 3	No Preference	40	348.42
	24872PA0020004	Rating Area 3	No Preference	41	354.96
	24872PA0020004	Rating Area 3	No Preference	42	361.23
	24872PA0020004	Rating Area 3	No Preference	43	369.96
	24872PA0020004	Rating Area 3	No Preference	44	380.86
	24872PA0020004	Rating Area 3	No Preference	45	393.68
	24872PA0020004	Rating Area 3	No Preference	46	408.95
	24872PA0020004	Rating Area 3	No Preference	47	426.12
	24872PA0020004	Rating Area 3	No Preference	48	445.75
	24872PA0020004	Rating Area 3	No Preference	49	465.10
	24872PA0020004	Rating Area 3	No Preference	50	486.92
	24872PA0020004	Rating Area 3	No Preference	51	508.45
	24872PA0020004	Rating Area 3	No Preference	52	532.17
	24872PA0020004	Rating Area 3	No Preference	53	556.17
	24872PA0020004	Rating Area 3	No Preference	54	582.07

	24872PA0020004	Rating Area 3	No Preference	55	607.97
	24872PA0020004	Rating Area 3	No Preference	56	636.04
	24872PA0020004	Rating Area 3	No Preference	57	664.40
	24872PA0020004	Rating Area 3	No Preference	58	694.67
	24872PA0020004	Rating Area 3	No Preference	59	709.66
	24872PA0020004	Rating Area 3	No Preference	60	739.92
	24872PA0020004	Rating Area 3	No Preference	61	766.09
	24872PA0020004	Rating Area 3	No Preference	62	783.27
	24872PA0020004	Rating Area 3	No Preference	63	804.80
	24872PA0020004	Rating Area 3	No Preference	64 and over	817.89
	24872PA0020004	Rating Area 4	No Preference	0-14	183.61
	24872PA0020004	Rating Area 4	No Preference	15	199.93
	24872PA0020004	Rating Area 4	No Preference	16	206.17
	24872PA0020004	Rating Area 4	No Preference	17	212.40
	24872PA0020004	Rating Area 4	No Preference	18	219.13
	24872PA0020004	Rating Area 4	No Preference	19	225.85
	24872PA0020004	Rating Area 4	No Preference	20	232.81
	24872PA0020004	Rating Area 4	No Preference	21	240.01
	24872PA0020004	Rating Area 4	No Preference	22	240.01
	24872PA0020004	Rating Area 4	No Preference	23	240.01
	24872PA0020004	Rating Area 4	No Preference	24	240.01
	24872PA0020004	Rating Area 4	No Preference	25	240.97
	24872PA0020004	Rating Area 4	No Preference	26	245.77
	24872PA0020004	Rating Area 4	No Preference	27	251.54
	24872PA0020004	Rating Area 4	No Preference	28	260.89
	24872PA0020004	Rating Area 4	No Preference	29	268.57
	24872PA0020004	Rating Area 4	No Preference	30	272.41
	24872PA0020004	Rating Area 4	No Preference	31	278.17
	24872PA0020004	Rating Area 4	No Preference	32	283.93
	24872PA0020004	Rating Area 4	No Preference	33	287.53
	24872PA0020004	Rating Area 4	No Preference	34	291.37
	24872PA0020004	Rating Area 4	No Preference	35	293.29
	24872PA0020004	Rating Area 4	No Preference	36	295.21
	24872PA0020004	Rating Area 4	No Preference	37	297.14
	24872PA0020004	Rating Area 4	No Preference	38	299.05
	24872PA0020004	Rating Area 4	No Preference	39	302.89
	24872PA0020004	Rating Area 4	No Preference	40	306.74
	24872PA0020004	Rating Area 4	No Preference	41	312.49
	24872PA0020004	Rating Area 4	No Preference	42	318.02
	24872PA0020004	Rating Area 4	No Preference	43	325.69
	24872PA0020004	Rating Area 4	No Preference	44	335.30
	24872PA0020004	Rating Area 4	No Preference	45	346.58
	24872PA0020004	Rating Area 4	No Preference	46	360.02
	24872PA0020004	Rating Area 4	No Preference	47	375.13
	24872PA0020004	Rating Area 4	No Preference	48	392.41
	24872PA0020004	Rating Area 4	No Preference	49	409.45
	24872PA0020004	Rating Area 4	No Preference	50	428.66
	24872PA0020004	Rating Area 4	No Preference	51	447.62
	24872PA0020004	Rating Area 4	No Preference	52	468.49
	24872PA0020004	Rating Area 4	No Preference	53	489.62
	24872PA0020004	Rating Area 4	No Preference	54	512.42
	24872PA0020004	Rating Area 4	No Preference	55	535.22
	24872PA0020004	Rating Area 4	No Preference	56	559.94
	24872PA0020004	Rating Area 4	No Preference	57	584.91
	24872PA0020004	Rating Area 4	No Preference	58	611.55
	24872PA0020004	Rating Area 4	No Preference	59	624.74
	24872PA0020004	Rating Area 4	No Preference	60	651.39
	24872PA0020004	Rating Area 4	No Preference	61	674.43
	24872PA0020004	Rating Area 4	No Preference	62	689.55
	24872PA0020004	Rating Area 4	No Preference	63	708.50
	24872PA0020004	Rating Area 4	No Preference	64 and over	720.03
	24872PA0020004	Rating Area 5	No Preference	0-14	180.56
	24872PA0020004	Rating Area 5	No Preference	15	196.62
	24872PA0020004	Rating Area 5	No Preference	16	202.75
	24872PA0020004	Rating Area 5	No Preference	17	208.89
	24872PA0020004	Rating Area 5	No Preference	18	215.50
	24872PA0020004	Rating Area 5	No Preference	19	222.10
	24872PA0020004	Rating Area 5	No Preference	20	228.95
	24872PA0020004	Rating Area 5	No Preference	21	236.03
	24872PA0020004	Rating Area 5	No Preference	22	236.03
	24872PA0020004	Rating Area 5	No Preference	23	236.03
	24872PA0020004	Rating Area 5	No Preference	24	236.03
	24872PA0020004	Rating Area 5	No Preference	25	236.98
	24872PA0020004	Rating Area 5	No Preference	26	241.69
	24872PA0020004	Rating Area 5	No Preference	27	247.36
	24872PA0020004	Rating Area 5	No Preference	28	256.56
	24872PA0020004	Rating Area 5	No Preference	29	264.12
	24872PA0020004	Rating Area 5	No Preference	30	267.90
	24872PA0020004	Rating Area 5	No Preference	31	273.56
	24872PA0020004	Rating Area 5	No Preference	32	279.23
	24872PA0020004	Rating Area 5	No Preference	33	282.76
	24872PA0020004	Rating Area 5	No Preference	34	286.54
	24872PA0020004	Rating Area 5	No Preference	35	288.43
	24872PA0020004	Rating Area 5	No Preference	36	290.32
	24872PA0020004	Rating Area 5	No Preference	37	292.20
	24872PA0020004	Rating Area 5	No Preference	38	294.09
	24872PA0020004	Rating Area 5	No Preference	39	297.87
	24872PA0020004	Rating Area 5	No Preference	40	301.65
	24872PA0020004	Rating Area 5	No Preference	41	307.31
	24872PA0020004	Rating Area 5	No Preference	42	312.74
	24872PA0020004	Rating Area 5	No Preference	43	320.30
	24872PA0020004	Rating Area 5	No Preference	44	329.73
	24872PA0020004	Rating Area 5	No Preference	45	340.83
	24872PA0020004	Rating Area 5	No Preference	46	354.05
	24872PA0020004	Rating Area 5	No Preference	47	368.91
	24872PA0020004	Rating Area 5	No Preference	48	385.91
	24872PA0020004	Rating Area 5	No Preference	49	402.67
	24872PA0020004	Rating Area 5	No Preference	50	421.55
	24872PA0020004	Rating Area 5	No Preference	51	440.19
	24872PA0020004	Rating Area 5	No Preference	52	460.73
	24872PA0020004	Rating Area 5	No Preference	53	481.50
	24872PA0020004	Rating Area 5	No Preference	54	503.93
	24872PA0020004	Rating Area 5	No Preference	55	526.35
	24872PA0020004	Rating Area 5	No Preference	56	550.66
	24872PA0020004	Rating Area 5	No Preference	57	575.21
	24872PA0020004	Rating Area 5	No Preference	58	601.40
	24872PA0020004	Rating Area 5	No Preference	59	614.39
	24872PA0020004	Rating Area 5	No Preference	60	640.58
	24872PA0020004	Rating Area 5	No Preference	61	663.25
	24872PA0020004	Rating Area 5	No Preference	62	678.11

	24872PA0020004	Rating Area 5	No Preference	63	696.76
	24872PA0020004	Rating Area 5	No Preference	64 and over	708.09
	24872PA0020004	Rating Area 6	No Preference	0-14	209.74
	24872PA0020004	Rating Area 6	No Preference	15	228.38
	24872PA0020004	Rating Area 6	No Preference	16	235.52
	24872PA0020004	Rating Area 6	No Preference	17	242.64
	24872PA0020004	Rating Area 6	No Preference	18	250.31
	24872PA0020004	Rating Area 6	No Preference	19	258.00
	24872PA0020004	Rating Area 6	No Preference	20	265.95
	24872PA0020004	Rating Area 6	No Preference	21	274.17
	24872PA0020004	Rating Area 6	No Preference	22	274.17
	24872PA0020004	Rating Area 6	No Preference	23	274.17
	24872PA0020004	Rating Area 6	No Preference	24	274.17
	24872PA0020004	Rating Area 6	No Preference	25	275.27
	24872PA0020004	Rating Area 6	No Preference	26	280.75
	24872PA0020004	Rating Area 6	No Preference	27	287.33
	24872PA0020004	Rating Area 6	No Preference	28	298.03
	24872PA0020004	Rating Area 6	No Preference	29	306.80
	24872PA0020004	Rating Area 6	No Preference	30	311.19
	24872PA0020004	Rating Area 6	No Preference	31	317.76
	24872PA0020004	Rating Area 6	No Preference	32	324.34
	24872PA0020004	Rating Area 6	No Preference	33	328.46
	24872PA0020004	Rating Area 6	No Preference	34	332.84
	24872PA0020004	Rating Area 6	No Preference	35	335.03
	24872PA0020004	Rating Area 6	No Preference	36	337.23
	24872PA0020004	Rating Area 6	No Preference	37	339.42
	24872PA0020004	Rating Area 6	No Preference	38	341.62
	24872PA0020004	Rating Area 6	No Preference	39	346.00
	24872PA0020004	Rating Area 6	No Preference	40	350.39
	24872PA0020004	Rating Area 6	No Preference	41	356.97
	24872PA0020004	Rating Area 6	No Preference	42	363.27
	24872PA0020004	Rating Area 6	No Preference	43	372.05
	24872PA0020004	Rating Area 6	No Preference	44	383.02
	24872PA0020004	Rating Area 6	No Preference	45	395.90
	24872PA0020004	Rating Area 6	No Preference	46	411.26
	24872PA0020004	Rating Area 6	No Preference	47	428.53
	24872PA0020004	Rating Area 6	No Preference	48	448.27
	24872PA0020004	Rating Area 6	No Preference	49	467.73
	24872PA0020004	Rating Area 6	No Preference	50	489.67
	24872PA0020004	Rating Area 6	No Preference	51	511.32
	24872PA0020004	Rating Area 6	No Preference	52	535.18
	24872PA0020004	Rating Area 6	No Preference	53	559.31
	24872PA0020004	Rating Area 6	No Preference	54	585.36
	24872PA0020004	Rating Area 6	No Preference	55	611.40
	24872PA0020004	Rating Area 6	No Preference	56	639.64
	24872PA0020004	Rating Area 6	No Preference	57	668.15
	24872PA0020004	Rating Area 6	No Preference	58	698.59
	24872PA0020004	Rating Area 6	No Preference	59	713.66
	24872PA0020004	Rating Area 6	No Preference	60	744.09
	24872PA0020004	Rating Area 6	No Preference	61	770.42
	24872PA0020004	Rating Area 6	No Preference	62	787.69
	24872PA0020004	Rating Area 6	No Preference	63	809.35
	24872PA0020004	Rating Area 6	No Preference	64 and over	822.51
	24872PA0020004	Rating Area 7	No Preference	0-14	214.83
	24872PA0020004	Rating Area 7	No Preference	15	233.92
	24872PA0020004	Rating Area 7	No Preference	16	241.22
	24872PA0020004	Rating Area 7	No Preference	17	248.53
	24872PA0020004	Rating Area 7	No Preference	18	256.39
	24872PA0020004	Rating Area 7	No Preference	19	264.25
	24872PA0020004	Rating Area 7	No Preference	20	272.40
	24872PA0020004	Rating Area 7	No Preference	21	280.82
	24872PA0020004	Rating Area 7	No Preference	22	280.82
	24872PA0020004	Rating Area 7	No Preference	23	280.82
	24872PA0020004	Rating Area 7	No Preference	24	280.82
	24872PA0020004	Rating Area 7	No Preference	25	281.94
	24872PA0020004	Rating Area 7	No Preference	26	287.56
	24872PA0020004	Rating Area 7	No Preference	27	294.30
	24872PA0020004	Rating Area 7	No Preference	28	305.25
	24872PA0020004	Rating Area 7	No Preference	29	314.24
	24872PA0020004	Rating Area 7	No Preference	30	318.73
	24872PA0020004	Rating Area 7	No Preference	31	325.47
	24872PA0020004	Rating Area 7	No Preference	32	332.21
	24872PA0020004	Rating Area 7	No Preference	33	336.42
	24872PA0020004	Rating Area 7	No Preference	34	340.91
	24872PA0020004	Rating Area 7	No Preference	35	343.16
	24872PA0020004	Rating Area 7	No Preference	36	345.41
	24872PA0020004	Rating Area 7	No Preference	37	347.65
	24872PA0020004	Rating Area 7	No Preference	38	349.91
	24872PA0020004	Rating Area 7	No Preference	39	354.39
	24872PA0020004	Rating Area 7	No Preference	40	358.89
	24872PA0020004	Rating Area 7	No Preference	41	365.63
	24872PA0020004	Rating Area 7	No Preference	42	372.08
	24872PA0020004	Rating Area 7	No Preference	43	381.07
	24872PA0020004	Rating Area 7	No Preference	44	392.31
	24872PA0020004	Rating Area 7	No Preference	45	405.51
	24872PA0020004	Rating Area 7	No Preference	46	421.24
	24872PA0020004	Rating Area 7	No Preference	47	438.92
	24872PA0020004	Rating Area 7	No Preference	48	459.14
	24872PA0020004	Rating Area 7	No Preference	49	479.08
	24872PA0020004	Rating Area 7	No Preference	50	501.55
	24872PA0020004	Rating Area 7	No Preference	51	523.73
	24872PA0020004	Rating Area 7	No Preference	52	548.16
	24872PA0020004	Rating Area 7	No Preference	53	572.87
	24872PA0020004	Rating Area 7	No Preference	54	599.55
	24872PA0020004	Rating Area 7	No Preference	55	626.23
	24872PA0020004	Rating Area 7	No Preference	56	655.16
	24872PA0020004	Rating Area 7	No Preference	57	684.36
	24872PA0020004	Rating Area 7	No Preference	58	715.53
	24872PA0020004	Rating Area 7	No Preference	59	730.97
	24872PA0020004	Rating Area 7	No Preference	60	762.15
	24872PA0020004	Rating Area 7	No Preference	61	789.10
	24872PA0020004	Rating Area 7	No Preference	62	806.80
	24872PA0020004	Rating Area 7	No Preference	63	828.98
	24872PA0020004	Rating Area 7	No Preference	64 and over	842.46
	24872PA0020004	Rating Area 8	No Preference	0-14	204.79
	24872PA0020004	Rating Area 8	No Preference	15	223.00
	24872PA0020004	Rating Area 8	No Preference	16	229.96
	24872PA0020004	Rating Area 8	No Preference	17	236.92
	24872PA0020004	Rating Area 8	No Preference	18	244.41
	24872PA0020004	Rating Area 8	No Preference	19	251.90

	24872PA0020004	Rating Area 8	No Preference	20	259.67
	24872PA0020004	Rating Area 8	No Preference	21	267.70
	24872PA0020004	Rating Area 8	No Preference	22	267.70
	24872PA0020004	Rating Area 8	No Preference	23	267.70
	24872PA0020004	Rating Area 8	No Preference	24	267.70
	24872PA0020004	Rating Area 8	No Preference	25	268.77
	24872PA0020004	Rating Area 8	No Preference	26	274.12
	24872PA0020004	Rating Area 8	No Preference	27	280.55
	24872PA0020004	Rating Area 8	No Preference	28	290.99
	24872PA0020004	Rating Area 8	No Preference	29	299.56
	24872PA0020004	Rating Area 8	No Preference	30	303.84
	24872PA0020004	Rating Area 8	No Preference	31	310.27
	24872PA0020004	Rating Area 8	No Preference	32	316.69
	24872PA0020004	Rating Area 8	No Preference	33	320.71
	24872PA0020004	Rating Area 8	No Preference	34	324.99
	24872PA0020004	Rating Area 8	No Preference	35	327.13
	24872PA0020004	Rating Area 8	No Preference	36	329.28
	24872PA0020004	Rating Area 8	No Preference	37	331.41
	24872PA0020004	Rating Area 8	No Preference	38	333.55
	24872PA0020004	Rating Area 8	No Preference	39	337.84
	24872PA0020004	Rating Area 8	No Preference	40	342.12
	24872PA0020004	Rating Area 8	No Preference	41	348.54
	24872PA0020004	Rating Area 8	No Preference	42	354.70
	24872PA0020004	Rating Area 8	No Preference	43	363.27
	24872PA0020004	Rating Area 8	No Preference	44	373.98
	24872PA0020004	Rating Area 8	No Preference	45	386.56
	24872PA0020004	Rating Area 8	No Preference	46	401.55
	24872PA0020004	Rating Area 8	No Preference	47	418.41
	24872PA0020004	Rating Area 8	No Preference	48	437.69
	24872PA0020004	Rating Area 8	No Preference	49	456.69
	24872PA0020004	Rating Area 8	No Preference	50	478.11
	24872PA0020004	Rating Area 8	No Preference	51	499.26
	24872PA0020004	Rating Area 8	No Preference	52	522.55
	24872PA0020004	Rating Area 8	No Preference	53	546.11
	24872PA0020004	Rating Area 8	No Preference	54	571.54
	24872PA0020004	Rating Area 8	No Preference	55	596.98
	24872PA0020004	Rating Area 8	No Preference	56	624.55
	24872PA0020004	Rating Area 8	No Preference	57	652.39
	24872PA0020004	Rating Area 8	No Preference	58	682.10
	24872PA0020004	Rating Area 8	No Preference	59	696.82
	24872PA0020004	Rating Area 8	No Preference	60	726.54
	24872PA0020004	Rating Area 8	No Preference	61	752.23
	24872PA0020004	Rating Area 8	No Preference	62	769.11
	24872PA0020004	Rating Area 8	No Preference	63	790.25
	24872PA0020004	Rating Area 8	No Preference	64 and over	803.10
	24872PA0020004	Rating Area 9	No Preference	0-14	203.06
	24872PA0020004	Rating Area 9	No Preference	15	221.10
	24872PA0020004	Rating Area 9	No Preference	16	228.00
	24872PA0020004	Rating Area 9	No Preference	17	234.90
	24872PA0020004	Rating Area 9	No Preference	18	242.34
	24872PA0020004	Rating Area 9	No Preference	19	249.77
	24872PA0020004	Rating Area 9	No Preference	20	257.47
	24872PA0020004	Rating Area 9	No Preference	21	265.43
	24872PA0020004	Rating Area 9	No Preference	22	265.43
	24872PA0020004	Rating Area 9	No Preference	23	265.43
	24872PA0020004	Rating Area 9	No Preference	24	265.43
	24872PA0020004	Rating Area 9	No Preference	25	266.49
	24872PA0020004	Rating Area 9	No Preference	26	271.80
	24872PA0020004	Rating Area 9	No Preference	27	278.17
	24872PA0020004	Rating Area 9	No Preference	28	288.52
	24872PA0020004	Rating Area 9	No Preference	29	297.02
	24872PA0020004	Rating Area 9	No Preference	30	301.26
	24872PA0020004	Rating Area 9	No Preference	31	307.63
	24872PA0020004	Rating Area 9	No Preference	32	314.00
	24872PA0020004	Rating Area 9	No Preference	33	317.98
	24872PA0020004	Rating Area 9	No Preference	34	322.23
	24872PA0020004	Rating Area 9	No Preference	35	324.36
	24872PA0020004	Rating Area 9	No Preference	36	326.48
	24872PA0020004	Rating Area 9	No Preference	37	328.61
	24872PA0020004	Rating Area 9	No Preference	38	330.72
	24872PA0020004	Rating Area 9	No Preference	39	334.97
	24872PA0020004	Rating Area 9	No Preference	40	339.22
	24872PA0020004	Rating Area 9	No Preference	41	345.59
	24872PA0020004	Rating Area 9	No Preference	42	351.70
	24872PA0020004	Rating Area 9	No Preference	43	360.19
	24872PA0020004	Rating Area 9	No Preference	44	370.80
	24872PA0020004	Rating Area 9	No Preference	45	383.28
	24872PA0020004	Rating Area 9	No Preference	46	398.15
	24872PA0020004	Rating Area 9	No Preference	47	414.86
	24872PA0020004	Rating Area 9	No Preference	48	433.98
	24872PA0020004	Rating Area 9	No Preference	49	452.83
	24872PA0020004	Rating Area 9	No Preference	50	474.06
	24872PA0020004	Rating Area 9	No Preference	51	495.03
	24872PA0020004	Rating Area 9	No Preference	52	518.12
	24872PA0020004	Rating Area 9	No Preference	53	541.48
	24872PA0020004	Rating Area 9	No Preference	54	566.69
	24872PA0020004	Rating Area 9	No Preference	55	591.91
	24872PA0020004	Rating Area 9	No Preference	56	619.25
	24872PA0020004	Rating Area 9	No Preference	57	646.86
	24872PA0020004	Rating Area 9	No Preference	58	676.31
	24872PA0020004	Rating Area 9	No Preference	59	690.92
	24872PA0020004	Rating Area 9	No Preference	60	720.38
	24872PA0020004	Rating Area 9	No Preference	61	745.85
	24872PA0020004	Rating Area 9	No Preference	62	762.58
	24872PA0020004	Rating Area 9	No Preference	63	783.55
	24872PA0020004	Rating Area 9	No Preference	64 and over	796.29
	24872PA0020005	Rating Area 1	No Preference	0-14	179.23
	24872PA0020005	Rating Area 1	No Preference	15	195.16
	24872PA0020005	Rating Area 1	No Preference	16	201.26
	24872PA0020005	Rating Area 1	No Preference	17	207.34
	24872PA0020005	Rating Area 1	No Preference	18	213.91
	24872PA0020005	Rating Area 1	No Preference	19	220.47
	24872PA0020005	Rating Area 1	No Preference	20	227.26
	24872PA0020005	Rating Area 1	No Preference	21	234.29
	24872PA0020005	Rating Area 1	No Preference	22	234.29
	24872PA0020005	Rating Area 1	No Preference	23	234.29
	24872PA0020005	Rating Area 1	No Preference	24	234.29
	24872PA0020005	Rating Area 1	No Preference	25	235.23
	24872PA0020005	Rating Area 1	No Preference	26	239.91
	24872PA0020005	Rating Area 1	No Preference	27	245.54

	24872PA0020005	Rating Area 1	No Preference	28	254.67
	24872PA0020005	Rating Area 1	No Preference	29	262.17
	24872PA0020005	Rating Area 1	No Preference	30	265.91
	24872PA0020005	Rating Area 1	No Preference	31	271.54
	24872PA0020005	Rating Area 1	No Preference	32	277.16
	24872PA0020005	Rating Area 1	No Preference	33	280.68
	24872PA0020005	Rating Area 1	No Preference	34	284.42
	24872PA0020005	Rating Area 1	No Preference	35	286.30
	24872PA0020005	Rating Area 1	No Preference	36	288.18
	24872PA0020005	Rating Area 1	No Preference	37	290.05
	24872PA0020005	Rating Area 1	No Preference	38	291.93
	24872PA0020005	Rating Area 1	No Preference	39	295.68
	24872PA0020005	Rating Area 1	No Preference	40	299.42
	24872PA0020005	Rating Area 1	No Preference	41	305.04
	24872PA0020005	Rating Area 1	No Preference	42	310.44
	24872PA0020005	Rating Area 1	No Preference	43	317.93
	24872PA0020005	Rating Area 1	No Preference	44	327.30
	24872PA0020005	Rating Area 1	No Preference	45	338.32
	24872PA0020005	Rating Area 1	No Preference	46	351.44
	24872PA0020005	Rating Area 1	No Preference	47	366.19
	24872PA0020005	Rating Area 1	No Preference	48	383.06
	24872PA0020005	Rating Area 1	No Preference	49	399.70
	24872PA0020005	Rating Area 1	No Preference	50	418.45
	24872PA0020005	Rating Area 1	No Preference	51	436.96
	24872PA0020005	Rating Area 1	No Preference	52	457.33
	24872PA0020005	Rating Area 1	No Preference	53	477.95
	24872PA0020005	Rating Area 1	No Preference	54	500.20
	24872PA0020005	Rating Area 1	No Preference	55	522.47
	24872PA0020005	Rating Area 1	No Preference	56	546.60
	24872PA0020005	Rating Area 1	No Preference	57	570.97
	24872PA0020005	Rating Area 1	No Preference	58	596.97
	24872PA0020005	Rating Area 1	No Preference	59	609.86
	24872PA0020005	Rating Area 1	No Preference	60	635.86
	24872PA0020005	Rating Area 1	No Preference	61	658.36
	24872PA0020005	Rating Area 1	No Preference	62	673.12
	24872PA0020005	Rating Area 1	No Preference	63	691.62
	24872PA0020005	Rating Area 1	No Preference	64 and over	702.87
	24872PA0020005	Rating Area 2	No Preference	0-14	181.04
	24872PA0020005	Rating Area 2	No Preference	15	197.13
	24872PA0020005	Rating Area 2	No Preference	16	203.28
	24872PA0020005	Rating Area 2	No Preference	17	209.44
	24872PA0020005	Rating Area 2	No Preference	18	216.06
	24872PA0020005	Rating Area 2	No Preference	19	222.69
	24872PA0020005	Rating Area 2	No Preference	20	229.55
	24872PA0020005	Rating Area 2	No Preference	21	236.65
	24872PA0020005	Rating Area 2	No Preference	22	236.65
	24872PA0020005	Rating Area 2	No Preference	23	236.65
	24872PA0020005	Rating Area 2	No Preference	24	236.65
	24872PA0020005	Rating Area 2	No Preference	25	237.59
	24872PA0020005	Rating Area 2	No Preference	26	242.33
	24872PA0020005	Rating Area 2	No Preference	27	248.01
	24872PA0020005	Rating Area 2	No Preference	28	257.24
	24872PA0020005	Rating Area 2	No Preference	29	264.81
	24872PA0020005	Rating Area 2	No Preference	30	268.60
	24872PA0020005	Rating Area 2	No Preference	31	274.28
	24872PA0020005	Rating Area 2	No Preference	32	279.95
	24872PA0020005	Rating Area 2	No Preference	33	283.50
	24872PA0020005	Rating Area 2	No Preference	34	287.30
	24872PA0020005	Rating Area 2	No Preference	35	289.18
	24872PA0020005	Rating Area 2	No Preference	36	291.08
	24872PA0020005	Rating Area 2	No Preference	37	292.97
	24872PA0020005	Rating Area 2	No Preference	38	294.87
	24872PA0020005	Rating Area 2	No Preference	39	298.65
	24872PA0020005	Rating Area 2	No Preference	40	302.44
	24872PA0020005	Rating Area 2	No Preference	41	308.12
	24872PA0020005	Rating Area 2	No Preference	42	313.57
	24872PA0020005	Rating Area 2	No Preference	43	321.13
	24872PA0020005	Rating Area 2	No Preference	44	330.60
	24872PA0020005	Rating Area 2	No Preference	45	341.72
	24872PA0020005	Rating Area 2	No Preference	46	354.98
	24872PA0020005	Rating Area 2	No Preference	47	369.88
	24872PA0020005	Rating Area 2	No Preference	48	386.92
	24872PA0020005	Rating Area 2	No Preference	49	403.72
	24872PA0020005	Rating Area 2	No Preference	50	422.65
	24872PA0020005	Rating Area 2	No Preference	51	441.35
	24872PA0020005	Rating Area 2	No Preference	52	461.94
	24872PA0020005	Rating Area 2	No Preference	53	482.77
	24872PA0020005	Rating Area 2	No Preference	54	505.25
	24872PA0020005	Rating Area 2	No Preference	55	527.73
	24872PA0020005	Rating Area 2	No Preference	56	552.10
	24872PA0020005	Rating Area 2	No Preference	57	576.72
	24872PA0020005	Rating Area 2	No Preference	58	602.98
	24872PA0020005	Rating Area 2	No Preference	59	616.00
	24872PA0020005	Rating Area 2	No Preference	60	642.27
	24872PA0020005	Rating Area 2	No Preference	61	664.98
	24872PA0020005	Rating Area 2	No Preference	62	679.90
	24872PA0020005	Rating Area 2	No Preference	63	698.59
	24872PA0020005	Rating Area 2	No Preference	64 and over	709.95
	24872PA0020005	Rating Area 3	No Preference	0-14	213.27
	24872PA0020005	Rating Area 3	No Preference	15	232.23
	24872PA0020005	Rating Area 3	No Preference	16	239.47
	24872PA0020005	Rating Area 3	No Preference	17	246.72
	24872PA0020005	Rating Area 3	No Preference	18	254.52
	24872PA0020005	Rating Area 3	No Preference	19	262.33
	24872PA0020005	Rating Area 3	No Preference	20	270.41
	24872PA0020005	Rating Area 3	No Preference	21	278.78
	24872PA0020005	Rating Area 3	No Preference	22	278.78
	24872PA0020005	Rating Area 3	No Preference	23	278.78
	24872PA0020005	Rating Area 3	No Preference	24	278.78
	24872PA0020005	Rating Area 3	No Preference	25	279.90
	24872PA0020005	Rating Area 3	No Preference	26	285.47
	24872PA0020005	Rating Area 3	No Preference	27	292.16
	24872PA0020005	Rating Area 3	No Preference	28	303.04
	24872PA0020005	Rating Area 3	No Preference	29	311.95
	24872PA0020005	Rating Area 3	No Preference	30	316.42
	24872PA0020005	Rating Area 3	No Preference	31	323.11
	24872PA0020005	Rating Area 3	No Preference	32	329.80
	24872PA0020005	Rating Area 3	No Preference	33	333.98
	24872PA0020005	Rating Area 3	No Preference	34	338.44
	24872PA0020005	Rating Area 3	No Preference	35	340.67

	24872PA0020005	Rating Area 3	No Preference	36	342.90
	24872PA0020005	Rating Area 3	No Preference	37	345.13
	24872PA0020005	Rating Area 3	No Preference	38	347.36
	24872PA0020005	Rating Area 3	No Preference	39	351.82
	24872PA0020005	Rating Area 3	No Preference	40	356.28
	24872PA0020005	Rating Area 3	No Preference	41	362.97
	24872PA0020005	Rating Area 3	No Preference	42	369.38
	24872PA0020005	Rating Area 3	No Preference	43	378.30
	24872PA0020005	Rating Area 3	No Preference	44	389.46
	24872PA0020005	Rating Area 3	No Preference	45	402.56
	24872PA0020005	Rating Area 3	No Preference	46	418.18
	24872PA0020005	Rating Area 3	No Preference	47	435.73
	24872PA0020005	Rating Area 3	No Preference	48	455.80
	24872PA0020005	Rating Area 3	No Preference	49	475.59
	24872PA0020005	Rating Area 3	No Preference	50	497.90
	24872PA0020005	Rating Area 3	No Preference	51	519.92
	24872PA0020005	Rating Area 3	No Preference	52	544.18
	24872PA0020005	Rating Area 3	No Preference	53	568.71
	24872PA0020005	Rating Area 3	No Preference	54	595.20
	24872PA0020005	Rating Area 3	No Preference	55	621.68
	24872PA0020005	Rating Area 3	No Preference	56	650.39
	24872PA0020005	Rating Area 3	No Preference	57	679.39
	24872PA0020005	Rating Area 3	No Preference	58	710.34
	24872PA0020005	Rating Area 3	No Preference	59	725.66
	24872PA0020005	Rating Area 3	No Preference	60	756.61
	24872PA0020005	Rating Area 3	No Preference	61	783.37
	24872PA0020005	Rating Area 3	No Preference	62	800.94
	24872PA0020005	Rating Area 3	No Preference	63	822.96
	24872PA0020005	Rating Area 3	No Preference	64 and over	836.34
	24872PA0020005	Rating Area 4	No Preference	0-14	187.75
	24872PA0020005	Rating Area 4	No Preference	15	204.43
	24872PA0020005	Rating Area 4	No Preference	16	210.82
	24872PA0020005	Rating Area 4	No Preference	17	217.19
	24872PA0020005	Rating Area 4	No Preference	18	224.07
	24872PA0020005	Rating Area 4	No Preference	19	230.94
	24872PA0020005	Rating Area 4	No Preference	20	238.06
	24872PA0020005	Rating Area 4	No Preference	21	245.42
	24872PA0020005	Rating Area 4	No Preference	22	245.42
	24872PA0020005	Rating Area 4	No Preference	23	245.42
	24872PA0020005	Rating Area 4	No Preference	24	245.42
	24872PA0020005	Rating Area 4	No Preference	25	246.40
	24872PA0020005	Rating Area 4	No Preference	26	251.31
	24872PA0020005	Rating Area 4	No Preference	27	257.21
	24872PA0020005	Rating Area 4	No Preference	28	266.77
	24872PA0020005	Rating Area 4	No Preference	29	274.62
	24872PA0020005	Rating Area 4	No Preference	30	278.55
	24872PA0020005	Rating Area 4	No Preference	31	284.44
	24872PA0020005	Rating Area 4	No Preference	32	290.33
	24872PA0020005	Rating Area 4	No Preference	33	294.02
	24872PA0020005	Rating Area 4	No Preference	34	297.94
	24872PA0020005	Rating Area 4	No Preference	35	299.90
	24872PA0020005	Rating Area 4	No Preference	36	301.87
	24872PA0020005	Rating Area 4	No Preference	37	303.83
	24872PA0020005	Rating Area 4	No Preference	38	305.79
	24872PA0020005	Rating Area 4	No Preference	39	309.72
	24872PA0020005	Rating Area 4	No Preference	40	313.65
	24872PA0020005	Rating Area 4	No Preference	41	319.53
	24872PA0020005	Rating Area 4	No Preference	42	325.19
	24872PA0020005	Rating Area 4	No Preference	43	333.04
	24872PA0020005	Rating Area 4	No Preference	44	342.85
	24872PA0020005	Rating Area 4	No Preference	45	354.39
	24872PA0020005	Rating Area 4	No Preference	46	368.13
	24872PA0020005	Rating Area 4	No Preference	47	383.59
	24872PA0020005	Rating Area 4	No Preference	48	401.26
	24872PA0020005	Rating Area 4	No Preference	49	418.68
	24872PA0020005	Rating Area 4	No Preference	50	438.32
	24872PA0020005	Rating Area 4	No Preference	51	457.71
	24872PA0020005	Rating Area 4	No Preference	52	479.05
	24872PA0020005	Rating Area 4	No Preference	53	500.66
	24872PA0020005	Rating Area 4	No Preference	54	523.97
	24872PA0020005	Rating Area 4	No Preference	55	547.29
	24872PA0020005	Rating Area 4	No Preference	56	572.56
	24872PA0020005	Rating Area 4	No Preference	57	598.09
	24872PA0020005	Rating Area 4	No Preference	58	625.34
	24872PA0020005	Rating Area 4	No Preference	59	638.83
	24872PA0020005	Rating Area 4	No Preference	60	666.07
	24872PA0020005	Rating Area 4	No Preference	61	689.63
	24872PA0020005	Rating Area 4	No Preference	62	705.09
	24872PA0020005	Rating Area 4	No Preference	63	724.47
	24872PA0020005	Rating Area 4	No Preference	64 and over	736.26
	24872PA0020005	Rating Area 5	No Preference	0-14	184.63
	24872PA0020005	Rating Area 5	No Preference	15	201.05
	24872PA0020005	Rating Area 5	No Preference	16	207.32
	24872PA0020005	Rating Area 5	No Preference	17	213.59
	24872PA0020005	Rating Area 5	No Preference	18	220.35
	24872PA0020005	Rating Area 5	No Preference	19	227.11
	24872PA0020005	Rating Area 5	No Preference	20	234.11
	24872PA0020005	Rating Area 5	No Preference	21	241.35
	24872PA0020005	Rating Area 5	No Preference	22	241.35
	24872PA0020005	Rating Area 5	No Preference	23	241.35
	24872PA0020005	Rating Area 5	No Preference	24	241.35
	24872PA0020005	Rating Area 5	No Preference	25	242.32
	24872PA0020005	Rating Area 5	No Preference	26	247.14
	24872PA0020005	Rating Area 5	No Preference	27	252.94
	24872PA0020005	Rating Area 5	No Preference	28	262.35
	24872PA0020005	Rating Area 5	No Preference	29	270.08
	24872PA0020005	Rating Area 5	No Preference	30	273.93
	24872PA0020005	Rating Area 5	No Preference	31	279.72
	24872PA0020005	Rating Area 5	No Preference	32	285.52
	24872PA0020005	Rating Area 5	No Preference	33	289.13
	24872PA0020005	Rating Area 5	No Preference	34	293.00
	24872PA0020005	Rating Area 5	No Preference	35	294.93
	24872PA0020005	Rating Area 5	No Preference	36	296.86
	24872PA0020005	Rating Area 5	No Preference	37	298.79
	24872PA0020005	Rating Area 5	No Preference	38	300.72
	24872PA0020005	Rating Area 5	No Preference	39	304.58
	24872PA0020005	Rating Area 5	No Preference	40	308.45
	24872PA0020005	Rating Area 5	No Preference	41	314.24
	24872PA0020005	Rating Area 5	No Preference	42	319.79
	24872PA0020005	Rating Area 5	No Preference	43	327.52

	24872PA0020005	Rating Area 5	No Preference	44	337.16
	24872PA0020005	Rating Area 5	No Preference	45	348.51
	24872PA0020005	Rating Area 5	No Preference	46	362.03
	24872PA0020005	Rating Area 5	No Preference	47	377.23
	24872PA0020005	Rating Area 5	No Preference	48	394.60
	24872PA0020005	Rating Area 5	No Preference	49	411.74
	24872PA0020005	Rating Area 5	No Preference	50	431.05
	24872PA0020005	Rating Area 5	No Preference	51	450.12
	24872PA0020005	Rating Area 5	No Preference	52	471.11
	24872PA0020005	Rating Area 5	No Preference	53	492.36
	24872PA0020005	Rating Area 5	No Preference	54	515.28
	24872PA0020005	Rating Area 5	No Preference	55	538.21
	24872PA0020005	Rating Area 5	No Preference	56	563.07
	24872PA0020005	Rating Area 5	No Preference	57	588.17
	24872PA0020005	Rating Area 5	No Preference	58	614.96
	24872PA0020005	Rating Area 5	No Preference	59	628.24
	24872PA0020005	Rating Area 5	No Preference	60	655.02
	24872PA0020005	Rating Area 5	No Preference	61	678.20
	24872PA0020005	Rating Area 5	No Preference	62	693.40
	24872PA0020005	Rating Area 5	No Preference	63	712.46
	24872PA0020005	Rating Area 5	No Preference	64 and over	724.05
	24872PA0020005	Rating Area 6	No Preference	0-14	214.46
	24872PA0020005	Rating Area 6	No Preference	15	233.53
	24872PA0020005	Rating Area 6	No Preference	16	240.82
	24872PA0020005	Rating Area 6	No Preference	17	248.11
	24872PA0020005	Rating Area 6	No Preference	18	255.96
	24872PA0020005	Rating Area 6	No Preference	19	263.81
	24872PA0020005	Rating Area 6	No Preference	20	271.94
	24872PA0020005	Rating Area 6	No Preference	21	280.35
	24872PA0020005	Rating Area 6	No Preference	22	280.35
	24872PA0020005	Rating Area 6	No Preference	23	280.35
	24872PA0020005	Rating Area 6	No Preference	24	280.35
	24872PA0020005	Rating Area 6	No Preference	25	281.47
	24872PA0020005	Rating Area 6	No Preference	26	287.08
	24872PA0020005	Rating Area 6	No Preference	27	293.81
	24872PA0020005	Rating Area 6	No Preference	28	304.74
	24872PA0020005	Rating Area 6	No Preference	29	313.71
	24872PA0020005	Rating Area 6	No Preference	30	318.20
	24872PA0020005	Rating Area 6	No Preference	31	324.92
	24872PA0020005	Rating Area 6	No Preference	32	331.66
	24872PA0020005	Rating Area 6	No Preference	33	335.86
	24872PA0020005	Rating Area 6	No Preference	34	340.35
	24872PA0020005	Rating Area 6	No Preference	35	342.58
	24872PA0020005	Rating Area 6	No Preference	36	344.83
	24872PA0020005	Rating Area 6	No Preference	37	347.07
	24872PA0020005	Rating Area 6	No Preference	38	349.32
	24872PA0020005	Rating Area 6	No Preference	39	353.80
	24872PA0020005	Rating Area 6	No Preference	40	358.29
	24872PA0020005	Rating Area 6	No Preference	41	365.02
	24872PA0020005	Rating Area 6	No Preference	42	371.46
	24872PA0020005	Rating Area 6	No Preference	43	380.43
	24872PA0020005	Rating Area 6	No Preference	44	391.65
	24872PA0020005	Rating Area 6	No Preference	45	404.83
	24872PA0020005	Rating Area 6	No Preference	46	420.53
	24872PA0020005	Rating Area 6	No Preference	47	438.19
	24872PA0020005	Rating Area 6	No Preference	48	458.37
	24872PA0020005	Rating Area 6	No Preference	49	478.28
	24872PA0020005	Rating Area 6	No Preference	50	500.70
	24872PA0020005	Rating Area 6	No Preference	51	522.85
	24872PA0020005	Rating Area 6	No Preference	52	547.24
	24872PA0020005	Rating Area 6	No Preference	53	571.92
	24872PA0020005	Rating Area 6	No Preference	54	598.55
	24872PA0020005	Rating Area 6	No Preference	55	625.18
	24872PA0020005	Rating Area 6	No Preference	56	654.06
	24872PA0020005	Rating Area 6	No Preference	57	683.21
	24872PA0020005	Rating Area 6	No Preference	58	714.34
	24872PA0020005	Rating Area 6	No Preference	59	729.75
	24872PA0020005	Rating Area 6	No Preference	60	760.87
	24872PA0020005	Rating Area 6	No Preference	61	787.79
	24872PA0020005	Rating Area 6	No Preference	62	805.45
	24872PA0020005	Rating Area 6	No Preference	63	827.59
	24872PA0020005	Rating Area 6	No Preference	64 and over	841.05
	24872PA0020005	Rating Area 7	No Preference	0-14	219.68
	24872PA0020005	Rating Area 7	No Preference	15	239.20
	24872PA0020005	Rating Area 7	No Preference	16	246.67
	24872PA0020005	Rating Area 7	No Preference	17	254.14
	24872PA0020005	Rating Area 7	No Preference	18	262.18
	24872PA0020005	Rating Area 7	No Preference	19	270.22
	24872PA0020005	Rating Area 7	No Preference	20	278.55
	24872PA0020005	Rating Area 7	No Preference	21	287.16
	24872PA0020005	Rating Area 7	No Preference	22	287.16
	24872PA0020005	Rating Area 7	No Preference	23	287.16
	24872PA0020005	Rating Area 7	No Preference	24	287.16
	24872PA0020005	Rating Area 7	No Preference	25	288.31
	24872PA0020005	Rating Area 7	No Preference	26	294.05
	24872PA0020005	Rating Area 7	No Preference	27	300.95
	24872PA0020005	Rating Area 7	No Preference	28	312.14
	24872PA0020005	Rating Area 7	No Preference	29	321.33
	24872PA0020005	Rating Area 7	No Preference	30	325.93
	24872PA0020005	Rating Area 7	No Preference	31	332.82
	24872PA0020005	Rating Area 7	No Preference	32	339.71
	24872PA0020005	Rating Area 7	No Preference	33	344.02
	24872PA0020005	Rating Area 7	No Preference	34	348.61
	24872PA0020005	Rating Area 7	No Preference	35	350.91
	24872PA0020005	Rating Area 7	No Preference	36	353.21
	24872PA0020005	Rating Area 7	No Preference	37	355.50
	24872PA0020005	Rating Area 7	No Preference	38	357.81
	24872PA0020005	Rating Area 7	No Preference	39	362.39
	24872PA0020005	Rating Area 7	No Preference	40	366.99
	24872PA0020005	Rating Area 7	No Preference	41	373.89
	24872PA0020005	Rating Area 7	No Preference	42	380.48
	24872PA0020005	Rating Area 7	No Preference	43	389.67
	24872PA0020005	Rating Area 7	No Preference	44	401.16
	24872PA0020005	Rating Area 7	No Preference	45	414.66
	24872PA0020005	Rating Area 7	No Preference	46	430.75
	24872PA0020005	Rating Area 7	No Preference	47	448.83
	24872PA0020005	Rating Area 7	No Preference	48	469.50
	24872PA0020005	Rating Area 7	No Preference	49	489.90
	24872PA0020005	Rating Area 7	No Preference	50	512.87
	24872PA0020005	Rating Area 7	No Preference	51	535.55

	24872PA0020005	Rating Area 7	No Preference	52	560.53
	24872PA0020005	Rating Area 7	No Preference	53	585.80
	24872PA0020005	Rating Area 7	No Preference	54	613.09
	24872PA0020005	Rating Area 7	No Preference	55	640.37
	24872PA0020005	Rating Area 7	No Preference	56	669.95
	24872PA0020005	Rating Area 7	No Preference	57	699.81
	24872PA0020005	Rating Area 7	No Preference	58	731.68
	24872PA0020005	Rating Area 7	No Preference	59	747.48
	24872PA0020005	Rating Area 7	No Preference	60	779.35
	24872PA0020005	Rating Area 7	No Preference	61	806.92
	24872PA0020005	Rating Area 7	No Preference	62	825.02
	24872PA0020005	Rating Area 7	No Preference	63	847.69
	24872PA0020005	Rating Area 7	No Preference	64 and over	861.48
	24872PA0020005	Rating Area 8	No Preference	0-14	209.41
	24872PA0020005	Rating Area 8	No Preference	15	228.03
	24872PA0020005	Rating Area 8	No Preference	16	235.15
	24872PA0020005	Rating Area 8	No Preference	17	242.26
	24872PA0020005	Rating Area 8	No Preference	18	249.92
	24872PA0020005	Rating Area 8	No Preference	19	257.59
	24872PA0020005	Rating Area 8	No Preference	20	265.53
	24872PA0020005	Rating Area 8	No Preference	21	273.74
	24872PA0020005	Rating Area 8	No Preference	22	273.74
	24872PA0020005	Rating Area 8	No Preference	23	273.74
	24872PA0020005	Rating Area 8	No Preference	24	273.74
	24872PA0020005	Rating Area 8	No Preference	25	274.83
	24872PA0020005	Rating Area 8	No Preference	26	280.31
	24872PA0020005	Rating Area 8	No Preference	27	286.88
	24872PA0020005	Rating Area 8	No Preference	28	297.56
	24872PA0020005	Rating Area 8	No Preference	29	306.32
	24872PA0020005	Rating Area 8	No Preference	30	310.69
	24872PA0020005	Rating Area 8	No Preference	31	317.27
	24872PA0020005	Rating Area 8	No Preference	32	323.84
	24872PA0020005	Rating Area 8	No Preference	33	327.95
	24872PA0020005	Rating Area 8	No Preference	34	332.32
	24872PA0020005	Rating Area 8	No Preference	35	334.51
	24872PA0020005	Rating Area 8	No Preference	36	336.70
	24872PA0020005	Rating Area 8	No Preference	37	338.89
	24872PA0020005	Rating Area 8	No Preference	38	341.08
	24872PA0020005	Rating Area 8	No Preference	39	345.46
	24872PA0020005	Rating Area 8	No Preference	40	349.84
	24872PA0020005	Rating Area 8	No Preference	41	356.40
	24872PA0020005	Rating Area 8	No Preference	42	362.71
	24872PA0020005	Rating Area 8	No Preference	43	371.46
	24872PA0020005	Rating Area 8	No Preference	44	382.42
	24872PA0020005	Rating Area 8	No Preference	45	395.28
	24872PA0020005	Rating Area 8	No Preference	46	410.61
	24872PA0020005	Rating Area 8	No Preference	47	427.85
	24872PA0020005	Rating Area 8	No Preference	48	447.56
	24872PA0020005	Rating Area 8	No Preference	49	467.00
	24872PA0020005	Rating Area 8	No Preference	50	488.90
	24872PA0020005	Rating Area 8	No Preference	51	510.53
	24872PA0020005	Rating Area 8	No Preference	52	534.34
	24872PA0020005	Rating Area 8	No Preference	53	558.43
	24872PA0020005	Rating Area 8	No Preference	54	584.43
	24872PA0020005	Rating Area 8	No Preference	55	610.44
	24872PA0020005	Rating Area 8	No Preference	56	638.64
	24872PA0020005	Rating Area 8	No Preference	57	667.11
	24872PA0020005	Rating Area 8	No Preference	58	697.49
	24872PA0020005	Rating Area 8	No Preference	59	712.54
	24872PA0020005	Rating Area 8	No Preference	60	742.93
	24872PA0020005	Rating Area 8	No Preference	61	769.21
	24872PA0020005	Rating Area 8	No Preference	62	786.46
	24872PA0020005	Rating Area 8	No Preference	63	808.08
	24872PA0020005	Rating Area 8	No Preference	64 and over	821.22
	24872PA0020005	Rating Area 9	No Preference	0-14	207.63
	24872PA0020005	Rating Area 9	No Preference	15	226.08
	24872PA0020005	Rating Area 9	No Preference	16	233.14
	24872PA0020005	Rating Area 9	No Preference	17	240.19
	24872PA0020005	Rating Area 9	No Preference	18	247.80
	24872PA0020005	Rating Area 9	No Preference	19	255.40
	24872PA0020005	Rating Area 9	No Preference	20	263.27
	24872PA0020005	Rating Area 9	No Preference	21	271.41
	24872PA0020005	Rating Area 9	No Preference	22	271.41
	24872PA0020005	Rating Area 9	No Preference	23	271.41
	24872PA0020005	Rating Area 9	No Preference	24	271.41
	24872PA0020005	Rating Area 9	No Preference	25	272.49
	24872PA0020005	Rating Area 9	No Preference	26	277.93
	24872PA0020005	Rating Area 9	No Preference	27	284.44
	24872PA0020005	Rating Area 9	No Preference	28	295.02
	24872PA0020005	Rating Area 9	No Preference	29	303.71
	24872PA0020005	Rating Area 9	No Preference	30	308.05
	24872PA0020005	Rating Area 9	No Preference	31	314.56
	24872PA0020005	Rating Area 9	No Preference	32	321.08
	24872PA0020005	Rating Area 9	No Preference	33	325.15
	24872PA0020005	Rating Area 9	No Preference	34	329.49
	24872PA0020005	Rating Area 9	No Preference	35	331.67
	24872PA0020005	Rating Area 9	No Preference	36	333.83
	24872PA0020005	Rating Area 9	No Preference	37	336.01
	24872PA0020005	Rating Area 9	No Preference	38	338.17
	24872PA0020005	Rating Area 9	No Preference	39	342.52
	24872PA0020005	Rating Area 9	No Preference	40	346.86
	24872PA0020005	Rating Area 9	No Preference	41	353.38
	24872PA0020005	Rating Area 9	No Preference	42	359.62
	24872PA0020005	Rating Area 9	No Preference	43	368.31
	24872PA0020005	Rating Area 9	No Preference	44	379.16
	24872PA0020005	Rating Area 9	No Preference	45	391.91
	24872PA0020005	Rating Area 9	No Preference	46	407.12
	24872PA0020005	Rating Area 9	No Preference	47	424.21
	24872PA0020005	Rating Area 9	No Preference	48	443.76
	24872PA0020005	Rating Area 9	No Preference	49	463.03
	24872PA0020005	Rating Area 9	No Preference	50	484.74
	24872PA0020005	Rating Area 9	No Preference	51	506.18
	24872PA0020005	Rating Area 9	No Preference	52	529.79
	24872PA0020005	Rating Area 9	No Preference	53	553.68
	24872PA0020005	Rating Area 9	No Preference	54	579.46
	24872PA0020005	Rating Area 9	No Preference	55	605.24
	24872PA0020005	Rating Area 9	No Preference	56	633.20
	24872PA0020005	Rating Area 9	No Preference	57	661.43
	24872PA0020005	Rating Area 9	No Preference	58	691.55
	24872PA0020005	Rating Area 9	No Preference	59	706.48

	24872PA0020005	Rating Area 9	No Preference	60	736.60
	24872PA0020005	Rating Area 9	No Preference	61	762.66
	24872PA0020005	Rating Area 9	No Preference	62	779.76
	24872PA0020005	Rating Area 9	No Preference	63	801.20
	24872PA0020005	Rating Area 9	No Preference	64 and over	814.23
	24872PA0020006	Rating Area 1	No Preference	0-14	199.45
	24872PA0020006	Rating Area 1	No Preference	15	217.18
	24872PA0020006	Rating Area 1	No Preference	16	223.96
	24872PA0020006	Rating Area 1	No Preference	17	230.74
	24872PA0020006	Rating Area 1	No Preference	18	238.04
	24872PA0020006	Rating Area 1	No Preference	19	245.34
	24872PA0020006	Rating Area 1	No Preference	20	252.90
	24872PA0020006	Rating Area 1	No Preference	21	260.72
	24872PA0020006	Rating Area 1	No Preference	22	260.72
	24872PA0020006	Rating Area 1	No Preference	23	260.72
	24872PA0020006	Rating Area 1	No Preference	24	260.72
	24872PA0020006	Rating Area 1	No Preference	25	261.76
	24872PA0020006	Rating Area 1	No Preference	26	266.98
	24872PA0020006	Rating Area 1	No Preference	27	273.23
	24872PA0020006	Rating Area 1	No Preference	28	283.40
	24872PA0020006	Rating Area 1	No Preference	29	291.75
	24872PA0020006	Rating Area 1	No Preference	30	295.92
	24872PA0020006	Rating Area 1	No Preference	31	302.17
	24872PA0020006	Rating Area 1	No Preference	32	308.43
	24872PA0020006	Rating Area 1	No Preference	33	312.34
	24872PA0020006	Rating Area 1	No Preference	34	316.51
	24872PA0020006	Rating Area 1	No Preference	35	318.60
	24872PA0020006	Rating Area 1	No Preference	36	320.69
	24872PA0020006	Rating Area 1	No Preference	37	322.77
	24872PA0020006	Rating Area 1	No Preference	38	324.86
	24872PA0020006	Rating Area 1	No Preference	39	329.03
	24872PA0020006	Rating Area 1	No Preference	40	333.20
	24872PA0020006	Rating Area 1	No Preference	41	339.46
	24872PA0020006	Rating Area 1	No Preference	42	345.45
	24872PA0020006	Rating Area 1	No Preference	43	353.80
	24872PA0020006	Rating Area 1	No Preference	44	364.23
	24872PA0020006	Rating Area 1	No Preference	45	376.48
	24872PA0020006	Rating Area 1	No Preference	46	391.08
	24872PA0020006	Rating Area 1	No Preference	47	407.51
	24872PA0020006	Rating Area 1	No Preference	48	426.28
	24872PA0020006	Rating Area 1	No Preference	49	444.79
	24872PA0020006	Rating Area 1	No Preference	50	465.65
	24872PA0020006	Rating Area 1	No Preference	51	486.24
	24872PA0020006	Rating Area 1	No Preference	52	508.93
	24872PA0020006	Rating Area 1	No Preference	53	531.87
	24872PA0020006	Rating Area 1	No Preference	54	556.64
	24872PA0020006	Rating Area 1	No Preference	55	581.41
	24872PA0020006	Rating Area 1	No Preference	56	608.26
	24872PA0020006	Rating Area 1	No Preference	57	635.37
	24872PA0020006	Rating Area 1	No Preference	58	664.31
	24872PA0020006	Rating Area 1	No Preference	59	678.65
	24872PA0020006	Rating Area 1	No Preference	60	707.59
	24872PA0020006	Rating Area 1	No Preference	61	732.62
	24872PA0020006	Rating Area 1	No Preference	62	749.05
	24872PA0020006	Rating Area 1	No Preference	63	769.65
	24872PA0020006	Rating Area 1	No Preference	64 and over	782.16
	24872PA0020006	Rating Area 2	No Preference	0-14	201.47
	24872PA0020006	Rating Area 2	No Preference	15	219.38
	24872PA0020006	Rating Area 2	No Preference	16	226.23
	24872PA0020006	Rating Area 2	No Preference	17	233.07
	24872PA0020006	Rating Area 2	No Preference	18	240.45
	24872PA0020006	Rating Area 2	No Preference	19	247.82
	24872PA0020006	Rating Area 2	No Preference	20	255.46
	24872PA0020006	Rating Area 2	No Preference	21	263.36
	24872PA0020006	Rating Area 2	No Preference	22	263.36
	24872PA0020006	Rating Area 2	No Preference	23	263.36
	24872PA0020006	Rating Area 2	No Preference	24	263.36
	24872PA0020006	Rating Area 2	No Preference	25	264.41
	24872PA0020006	Rating Area 2	No Preference	26	269.68
	24872PA0020006	Rating Area 2	No Preference	27	276.00
	24872PA0020006	Rating Area 2	No Preference	28	286.27
	24872PA0020006	Rating Area 2	No Preference	29	294.70
	24872PA0020006	Rating Area 2	No Preference	30	298.91
	24872PA0020006	Rating Area 2	No Preference	31	305.23
	24872PA0020006	Rating Area 2	No Preference	32	311.55
	24872PA0020006	Rating Area 2	No Preference	33	315.51
	24872PA0020006	Rating Area 2	No Preference	34	319.72
	24872PA0020006	Rating Area 2	No Preference	35	321.83
	24872PA0020006	Rating Area 2	No Preference	36	323.93
	24872PA0020006	Rating Area 2	No Preference	37	326.04
	24872PA0020006	Rating Area 2	No Preference	38	328.15
	24872PA0020006	Rating Area 2	No Preference	39	332.36
	24872PA0020006	Rating Area 2	No Preference	40	336.57
	24872PA0020006	Rating Area 2	No Preference	41	342.89
	24872PA0020006	Rating Area 2	No Preference	42	348.95
	24872PA0020006	Rating Area 2	No Preference	43	357.38
	24872PA0020006	Rating Area 2	No Preference	44	367.91
	24872PA0020006	Rating Area 2	No Preference	45	380.29
	24872PA0020006	Rating Area 2	No Preference	46	395.04
	24872PA0020006	Rating Area 2	No Preference	47	411.63
	24872PA0020006	Rating Area 2	No Preference	48	430.59
	24872PA0020006	Rating Area 2	No Preference	49	449.29
	24872PA0020006	Rating Area 2	No Preference	50	470.36
	24872PA0020006	Rating Area 2	No Preference	51	491.17
	24872PA0020006	Rating Area 2	No Preference	52	514.08
	24872PA0020006	Rating Area 2	No Preference	53	537.25
	24872PA0020006	Rating Area 2	No Preference	54	562.27
	24872PA0020006	Rating Area 2	No Preference	55	587.29
	24872PA0020006	Rating Area 2	No Preference	56	614.42
	24872PA0020006	Rating Area 2	No Preference	57	641.81
	24872PA0020006	Rating Area 2	No Preference	58	671.04
	24872PA0020006	Rating Area 2	No Preference	59	685.53
	24872PA0020006	Rating Area 2	No Preference	60	714.76
	24872PA0020006	Rating Area 2	No Preference	61	740.04
	24872PA0020006	Rating Area 2	No Preference	62	756.63
	24872PA0020006	Rating Area 2	No Preference	63	777.44
	24872PA0020006	Rating Area 2	No Preference	64 and over	790.08
	24872PA0020006	Rating Area 3	No Preference	0-14	237.33
	24872PA0020006	Rating Area 3	No Preference	15	258.42
	24872PA0020006	Rating Area 3	No Preference	16	266.49

	24872PA0020006	Rating Area 3	No Preference	17	274.55
	24872PA0020006	Rating Area 3	No Preference	18	283.24
	24872PA0020006	Rating Area 3	No Preference	19	291.93
	24872PA0020006	Rating Area 3	No Preference	20	300.92
	24872PA0020006	Rating Area 3	No Preference	21	310.23
	24872PA0020006	Rating Area 3	No Preference	22	310.23
	24872PA0020006	Rating Area 3	No Preference	23	310.23
	24872PA0020006	Rating Area 3	No Preference	24	310.23
	24872PA0020006	Rating Area 3	No Preference	25	311.47
	24872PA0020006	Rating Area 3	No Preference	26	317.68
	24872PA0020006	Rating Area 3	No Preference	27	325.12
	24872PA0020006	Rating Area 3	No Preference	28	337.22
	24872PA0020006	Rating Area 3	No Preference	29	347.15
	24872PA0020006	Rating Area 3	No Preference	30	352.11
	24872PA0020006	Rating Area 3	No Preference	31	359.56
	24872PA0020006	Rating Area 3	No Preference	32	367.00
	24872PA0020006	Rating Area 3	No Preference	33	371.66
	24872PA0020006	Rating Area 3	No Preference	34	376.62
	24872PA0020006	Rating Area 3	No Preference	35	379.10
	24872PA0020006	Rating Area 3	No Preference	36	381.58
	24872PA0020006	Rating Area 3	No Preference	37	384.06
	24872PA0020006	Rating Area 3	No Preference	38	386.55
	24872PA0020006	Rating Area 3	No Preference	39	391.51
	24872PA0020006	Rating Area 3	No Preference	40	396.47
	24872PA0020006	Rating Area 3	No Preference	41	403.92
	24872PA0020006	Rating Area 3	No Preference	42	411.05
	24872PA0020006	Rating Area 3	No Preference	43	420.98
	24872PA0020006	Rating Area 3	No Preference	44	433.39
	24872PA0020006	Rating Area 3	No Preference	45	447.97
	24872PA0020006	Rating Area 3	No Preference	46	465.35
	24872PA0020006	Rating Area 3	No Preference	47	484.89
	24872PA0020006	Rating Area 3	No Preference	48	507.23
	24872PA0020006	Rating Area 3	No Preference	49	529.25
	24872PA0020006	Rating Area 3	No Preference	50	554.07
	24872PA0020006	Rating Area 3	No Preference	51	578.58
	24872PA0020006	Rating Area 3	No Preference	52	605.57
	24872PA0020006	Rating Area 3	No Preference	53	632.87
	24872PA0020006	Rating Area 3	No Preference	54	662.34
	24872PA0020006	Rating Area 3	No Preference	55	691.81
	24872PA0020006	Rating Area 3	No Preference	56	723.77
	24872PA0020006	Rating Area 3	No Preference	57	756.03
	24872PA0020006	Rating Area 3	No Preference	58	790.47
	24872PA0020006	Rating Area 3	No Preference	59	807.53
	24872PA0020006	Rating Area 3	No Preference	60	841.96
	24872PA0020006	Rating Area 3	No Preference	61	871.75
	24872PA0020006	Rating Area 3	No Preference	62	891.29
	24872PA0020006	Rating Area 3	No Preference	63	915.80
	24872PA0020006	Rating Area 3	No Preference	64 and over	930.69
	24872PA0020006	Rating Area 4	No Preference	0-14	208.94
	24872PA0020006	Rating Area 4	No Preference	15	227.51
	24872PA0020006	Rating Area 4	No Preference	16	234.61
	24872PA0020006	Rating Area 4	No Preference	17	241.71
	24872PA0020006	Rating Area 4	No Preference	18	249.36
	24872PA0020006	Rating Area 4	No Preference	19	257.01
	24872PA0020006	Rating Area 4	No Preference	20	264.93
	24872PA0020006	Rating Area 4	No Preference	21	273.12
	24872PA0020006	Rating Area 4	No Preference	22	273.12
	24872PA0020006	Rating Area 4	No Preference	23	273.12
	24872PA0020006	Rating Area 4	No Preference	24	273.12
	24872PA0020006	Rating Area 4	No Preference	25	274.21
	24872PA0020006	Rating Area 4	No Preference	26	279.67
	24872PA0020006	Rating Area 4	No Preference	27	286.23
	24872PA0020006	Rating Area 4	No Preference	28	296.88
	24872PA0020006	Rating Area 4	No Preference	29	305.62
	24872PA0020006	Rating Area 4	No Preference	30	309.99
	24872PA0020006	Rating Area 4	No Preference	31	316.55
	24872PA0020006	Rating Area 4	No Preference	32	323.10
	24872PA0020006	Rating Area 4	No Preference	33	327.20
	24872PA0020006	Rating Area 4	No Preference	34	331.57
	24872PA0020006	Rating Area 4	No Preference	35	333.75
	24872PA0020006	Rating Area 4	No Preference	36	335.94
	24872PA0020006	Rating Area 4	No Preference	37	338.12
	24872PA0020006	Rating Area 4	No Preference	38	340.31
	24872PA0020006	Rating Area 4	No Preference	39	344.68
	24872PA0020006	Rating Area 4	No Preference	40	349.05
	24872PA0020006	Rating Area 4	No Preference	41	355.60
	24872PA0020006	Rating Area 4	No Preference	42	361.88
	24872PA0020006	Rating Area 4	No Preference	43	370.62
	24872PA0020006	Rating Area 4	No Preference	44	381.55
	24872PA0020006	Rating Area 4	No Preference	45	394.39
	24872PA0020006	Rating Area 4	No Preference	46	409.68
	24872PA0020006	Rating Area 4	No Preference	47	426.89
	24872PA0020006	Rating Area 4	No Preference	48	446.55
	24872PA0020006	Rating Area 4	No Preference	49	465.94
	24872PA0020006	Rating Area 4	No Preference	50	487.79
	24872PA0020006	Rating Area 4	No Preference	51	509.37
	24872PA0020006	Rating Area 4	No Preference	52	533.13
	24872PA0020006	Rating Area 4	No Preference	53	557.16
	24872PA0020006	Rating Area 4	No Preference	54	583.11
	24872PA0020006	Rating Area 4	No Preference	55	609.06
	24872PA0020006	Rating Area 4	No Preference	56	637.19
	24872PA0020006	Rating Area 4	No Preference	57	665.59
	24872PA0020006	Rating Area 4	No Preference	58	695.91
	24872PA0020006	Rating Area 4	No Preference	59	710.93
	24872PA0020006	Rating Area 4	No Preference	60	741.25
	24872PA0020006	Rating Area 4	No Preference	61	767.47
	24872PA0020006	Rating Area 4	No Preference	62	784.67
	24872PA0020006	Rating Area 4	No Preference	63	806.25
	24872PA0020006	Rating Area 4	No Preference	64 and over	819.36
	24872PA0020006	Rating Area 5	No Preference	0-14	205.47
	24872PA0020006	Rating Area 5	No Preference	15	223.74
	24872PA0020006	Rating Area 5	No Preference	16	230.72
	24872PA0020006	Rating Area 5	No Preference	17	237.70
	24872PA0020006	Rating Area 5	No Preference	18	245.22
	24872PA0020006	Rating Area 5	No Preference	19	252.74
	24872PA0020006	Rating Area 5	No Preference	20	260.53
	24872PA0020006	Rating Area 5	No Preference	21	268.59
	24872PA0020006	Rating Area 5	No Preference	22	268.59
	24872PA0020006	Rating Area 5	No Preference	23	268.59
	24872PA0020006	Rating Area 5	No Preference	24	268.59

	24872PA0020006	Rating Area 5	No Preference	25	269.66
	24872PA0020006	Rating Area 5	No Preference	26	275.04
	24872PA0020006	Rating Area 5	No Preference	27	281.48
	24872PA0020006	Rating Area 5	No Preference	28	291.96
	24872PA0020006	Rating Area 5	No Preference	29	300.55
	24872PA0020006	Rating Area 5	No Preference	30	304.85
	24872PA0020006	Rating Area 5	No Preference	31	311.30
	24872PA0020006	Rating Area 5	No Preference	32	317.74
	24872PA0020006	Rating Area 5	No Preference	33	321.77
	24872PA0020006	Rating Area 5	No Preference	34	326.07
	24872PA0020006	Rating Area 5	No Preference	35	328.22
	24872PA0020006	Rating Area 5	No Preference	36	330.37
	24872PA0020006	Rating Area 5	No Preference	37	332.51
	24872PA0020006	Rating Area 5	No Preference	38	334.66
	24872PA0020006	Rating Area 5	No Preference	39	338.96
	24872PA0020006	Rating Area 5	No Preference	40	343.26
	24872PA0020006	Rating Area 5	No Preference	41	349.70
	24872PA0020006	Rating Area 5	No Preference	42	355.88
	24872PA0020006	Rating Area 5	No Preference	43	364.48
	24872PA0020006	Rating Area 5	No Preference	44	375.22
	24872PA0020006	Rating Area 5	No Preference	45	387.84
	24872PA0020006	Rating Area 5	No Preference	46	402.89
	24872PA0020006	Rating Area 5	No Preference	47	419.81
	24872PA0020006	Rating Area 5	No Preference	48	439.14
	24872PA0020006	Rating Area 5	No Preference	49	458.21
	24872PA0020006	Rating Area 5	No Preference	50	479.70
	24872PA0020006	Rating Area 5	No Preference	51	500.92
	24872PA0020006	Rating Area 5	No Preference	52	524.29
	24872PA0020006	Rating Area 5	No Preference	53	547.92
	24872PA0020006	Rating Area 5	No Preference	54	573.44
	24872PA0020006	Rating Area 5	No Preference	55	598.96
	24872PA0020006	Rating Area 5	No Preference	56	626.62
	24872PA0020006	Rating Area 5	No Preference	57	654.55
	24872PA0020006	Rating Area 5	No Preference	58	684.37
	24872PA0020006	Rating Area 5	No Preference	59	699.14
	24872PA0020006	Rating Area 5	No Preference	60	728.95
	24872PA0020006	Rating Area 5	No Preference	61	754.74
	24872PA0020006	Rating Area 5	No Preference	62	771.66
	24872PA0020006	Rating Area 5	No Preference	63	792.88
	24872PA0020006	Rating Area 5	No Preference	64 and over	805.77
	24872PA0020006	Rating Area 6	No Preference	0-14	238.67
	24872PA0020006	Rating Area 6	No Preference	15	259.89
	24872PA0020006	Rating Area 6	No Preference	16	268.00
	24872PA0020006	Rating Area 6	No Preference	17	276.11
	24872PA0020006	Rating Area 6	No Preference	18	284.85
	24872PA0020006	Rating Area 6	No Preference	19	293.58
	24872PA0020006	Rating Area 6	No Preference	20	302.63
	24872PA0020006	Rating Area 6	No Preference	21	311.99
	24872PA0020006	Rating Area 6	No Preference	22	311.99
	24872PA0020006	Rating Area 6	No Preference	23	311.99
	24872PA0020006	Rating Area 6	No Preference	24	311.99
	24872PA0020006	Rating Area 6	No Preference	25	313.24
	24872PA0020006	Rating Area 6	No Preference	26	319.48
	24872PA0020006	Rating Area 6	No Preference	27	326.97
	24872PA0020006	Rating Area 6	No Preference	28	339.13
	24872PA0020006	Rating Area 6	No Preference	29	349.12
	24872PA0020006	Rating Area 6	No Preference	30	354.11
	24872PA0020006	Rating Area 6	No Preference	31	361.60
	24872PA0020006	Rating Area 6	No Preference	32	369.08
	24872PA0020006	Rating Area 6	No Preference	33	373.76
	24872PA0020006	Rating Area 6	No Preference	34	378.76
	24872PA0020006	Rating Area 6	No Preference	35	381.25
	24872PA0020006	Rating Area 6	No Preference	36	383.75
	24872PA0020006	Rating Area 6	No Preference	37	386.24
	24872PA0020006	Rating Area 6	No Preference	38	388.74
	24872PA0020006	Rating Area 6	No Preference	39	393.73
	24872PA0020006	Rating Area 6	No Preference	40	398.72
	24872PA0020006	Rating Area 6	No Preference	41	406.21
	24872PA0020006	Rating Area 6	No Preference	42	413.39
	24872PA0020006	Rating Area 6	No Preference	43	423.37
	24872PA0020006	Rating Area 6	No Preference	44	435.85
	24872PA0020006	Rating Area 6	No Preference	45	450.51
	24872PA0020006	Rating Area 6	No Preference	46	467.99
	24872PA0020006	Rating Area 6	No Preference	47	487.64
	24872PA0020006	Rating Area 6	No Preference	48	510.10
	24872PA0020006	Rating Area 6	No Preference	49	532.25
	24872PA0020006	Rating Area 6	No Preference	50	557.21
	24872PA0020006	Rating Area 6	No Preference	51	581.86
	24872PA0020006	Rating Area 6	No Preference	52	609.00
	24872PA0020006	Rating Area 6	No Preference	53	636.46
	24872PA0020006	Rating Area 6	No Preference	54	666.10
	24872PA0020006	Rating Area 6	No Preference	55	695.74
	24872PA0020006	Rating Area 6	No Preference	56	727.87
	24872PA0020006	Rating Area 6	No Preference	57	760.32
	24872PA0020006	Rating Area 6	No Preference	58	794.95
	24872PA0020006	Rating Area 6	No Preference	59	812.11
	24872PA0020006	Rating Area 6	No Preference	60	846.74
	24872PA0020006	Rating Area 6	No Preference	61	876.69
	24872PA0020006	Rating Area 6	No Preference	62	896.35
	24872PA0020006	Rating Area 6	No Preference	63	920.99
	24872PA0020006	Rating Area 6	No Preference	64 and over	935.97
	24872PA0020006	Rating Area 7	No Preference	0-14	244.46
	24872PA0020006	Rating Area 7	No Preference	15	266.19
	24872PA0020006	Rating Area 7	No Preference	16	274.49
	24872PA0020006	Rating Area 7	No Preference	17	282.80
	24872PA0020006	Rating Area 7	No Preference	18	291.75
	24872PA0020006	Rating Area 7	No Preference	19	300.70
	24872PA0020006	Rating Area 7	No Preference	20	309.96
	24872PA0020006	Rating Area 7	No Preference	21	319.55
	24872PA0020006	Rating Area 7	No Preference	22	319.55
	24872PA0020006	Rating Area 7	No Preference	23	319.55
	24872PA0020006	Rating Area 7	No Preference	24	319.55
	24872PA0020006	Rating Area 7	No Preference	25	320.83
	24872PA0020006	Rating Area 7	No Preference	26	327.22
	24872PA0020006	Rating Area 7	No Preference	27	334.89
	24872PA0020006	Rating Area 7	No Preference	28	347.35
	24872PA0020006	Rating Area 7	No Preference	29	357.58
	24872PA0020006	Rating Area 7	No Preference	30	362.69
	24872PA0020006	Rating Area 7	No Preference	31	370.36
	24872PA0020006	Rating Area 7	No Preference	32	378.03

	24872PA0020006	Rating Area 7	No Preference	33	382.82
	24872PA0020006	Rating Area 7	No Preference	34	387.93
	24872PA0020006	Rating Area 7	No Preference	35	390.49
	24872PA0020006	Rating Area 7	No Preference	36	393.05
	24872PA0020006	Rating Area 7	No Preference	37	395.60
	24872PA0020006	Rating Area 7	No Preference	38	398.16
	24872PA0020006	Rating Area 7	No Preference	39	403.27
	24872PA0020006	Rating Area 7	No Preference	40	408.38
	24872PA0020006	Rating Area 7	No Preference	41	416.05
	24872PA0020006	Rating Area 7	No Preference	42	423.40
	24872PA0020006	Rating Area 7	No Preference	43	433.63
	24872PA0020006	Rating Area 7	No Preference	44	446.41
	24872PA0020006	Rating Area 7	No Preference	45	461.43
	24872PA0020006	Rating Area 7	No Preference	46	479.33
	24872PA0020006	Rating Area 7	No Preference	47	499.46
	24872PA0020006	Rating Area 7	No Preference	48	522.46
	24872PA0020006	Rating Area 7	No Preference	49	545.15
	24872PA0020006	Rating Area 7	No Preference	50	570.72
	24872PA0020006	Rating Area 7	No Preference	51	595.96
	24872PA0020006	Rating Area 7	No Preference	52	623.76
	24872PA0020006	Rating Area 7	No Preference	53	651.88
	24872PA0020006	Rating Area 7	No Preference	54	682.24
	24872PA0020006	Rating Area 7	No Preference	55	712.60
	24872PA0020006	Rating Area 7	No Preference	56	745.51
	24872PA0020006	Rating Area 7	No Preference	57	778.74
	24872PA0020006	Rating Area 7	No Preference	58	814.21
	24872PA0020006	Rating Area 7	No Preference	59	831.79
	24872PA0020006	Rating Area 7	No Preference	60	867.26
	24872PA0020006	Rating Area 7	No Preference	61	897.94
	24872PA0020006	Rating Area 7	No Preference	62	918.07
	24872PA0020006	Rating Area 7	No Preference	63	943.31
	24872PA0020006	Rating Area 7	No Preference	64 and over	958.65
	24872PA0020006	Rating Area 8	No Preference	0-14	233.04
	24872PA0020006	Rating Area 8	No Preference	15	253.76
	24872PA0020006	Rating Area 8	No Preference	16	261.68
	24872PA0020006	Rating Area 8	No Preference	17	269.60
	24872PA0020006	Rating Area 8	No Preference	18	278.13
	24872PA0020006	Rating Area 8	No Preference	19	286.66
	24872PA0020006	Rating Area 8	No Preference	20	295.49
	24872PA0020006	Rating Area 8	No Preference	21	304.63
	24872PA0020006	Rating Area 8	No Preference	22	304.63
	24872PA0020006	Rating Area 8	No Preference	23	304.63
	24872PA0020006	Rating Area 8	No Preference	24	304.63
	24872PA0020006	Rating Area 8	No Preference	25	305.85
	24872PA0020006	Rating Area 8	No Preference	26	311.94
	24872PA0020006	Rating Area 8	No Preference	27	319.25
	24872PA0020006	Rating Area 8	No Preference	28	331.13
	24872PA0020006	Rating Area 8	No Preference	29	340.88
	24872PA0020006	Rating Area 8	No Preference	30	345.76
	24872PA0020006	Rating Area 8	No Preference	31	353.07
	24872PA0020006	Rating Area 8	No Preference	32	360.38
	24872PA0020006	Rating Area 8	No Preference	33	364.95
	24872PA0020006	Rating Area 8	No Preference	34	369.82
	24872PA0020006	Rating Area 8	No Preference	35	372.26
	24872PA0020006	Rating Area 8	No Preference	36	374.69
	24872PA0020006	Rating Area 8	No Preference	37	377.13
	24872PA0020006	Rating Area 8	No Preference	38	379.57
	24872PA0020006	Rating Area 8	No Preference	39	384.44
	24872PA0020006	Rating Area 8	No Preference	40	389.32
	24872PA0020006	Rating Area 8	No Preference	41	396.63
	24872PA0020006	Rating Area 8	No Preference	42	403.63
	24872PA0020006	Rating Area 8	No Preference	43	413.38
	24872PA0020006	Rating Area 8	No Preference	44	425.57
	24872PA0020006	Rating Area 8	No Preference	45	439.89
	24872PA0020006	Rating Area 8	No Preference	46	456.95
	24872PA0020006	Rating Area 8	No Preference	47	476.14
	24872PA0020006	Rating Area 8	No Preference	48	498.07
	24872PA0020006	Rating Area 8	No Preference	49	519.70
	24872PA0020006	Rating Area 8	No Preference	50	544.07
	24872PA0020006	Rating Area 8	No Preference	51	568.13
	24872PA0020006	Rating Area 8	No Preference	52	594.64
	24872PA0020006	Rating Area 8	No Preference	53	621.45
	24872PA0020006	Rating Area 8	No Preference	54	650.39
	24872PA0020006	Rating Area 8	No Preference	55	679.32
	24872PA0020006	Rating Area 8	No Preference	56	710.70
	24872PA0020006	Rating Area 8	No Preference	57	742.38
	24872PA0020006	Rating Area 8	No Preference	58	776.20
	24872PA0020006	Rating Area 8	No Preference	59	792.95
	24872PA0020006	Rating Area 8	No Preference	60	826.77
	24872PA0020006	Rating Area 8	No Preference	61	856.01
	24872PA0020006	Rating Area 8	No Preference	62	875.20
	24872PA0020006	Rating Area 8	No Preference	63	899.27
	24872PA0020006	Rating Area 8	No Preference	64 and over	913.89
	24872PA0020006	Rating Area 9	No Preference	0-14	231.05
	24872PA0020006	Rating Area 9	No Preference	15	251.59
	24872PA0020006	Rating Area 9	No Preference	16	259.44
	24872PA0020006	Rating Area 9	No Preference	17	267.30
	24872PA0020006	Rating Area 9	No Preference	18	275.75
	24872PA0020006	Rating Area 9	No Preference	19	284.21
	24872PA0020006	Rating Area 9	No Preference	20	292.97
	24872PA0020006	Rating Area 9	No Preference	21	302.03
	24872PA0020006	Rating Area 9	No Preference	22	302.03
	24872PA0020006	Rating Area 9	No Preference	23	302.03
	24872PA0020006	Rating Area 9	No Preference	24	302.03
	24872PA0020006	Rating Area 9	No Preference	25	303.24
	24872PA0020006	Rating Area 9	No Preference	26	309.28
	24872PA0020006	Rating Area 9	No Preference	27	316.53
	24872PA0020006	Rating Area 9	No Preference	28	328.31
	24872PA0020006	Rating Area 9	No Preference	29	337.97
	24872PA0020006	Rating Area 9	No Preference	30	342.80
	24872PA0020006	Rating Area 9	No Preference	31	350.05
	24872PA0020006	Rating Area 9	No Preference	32	357.30
	24872PA0020006	Rating Area 9	No Preference	33	361.83
	24872PA0020006	Rating Area 9	No Preference	34	366.66
	24872PA0020006	Rating Area 9	No Preference	35	369.08
	24872PA0020006	Rating Area 9	No Preference	36	371.50
	24872PA0020006	Rating Area 9	No Preference	37	373.91
	24872PA0020006	Rating Area 9	No Preference	38	376.33
	24872PA0020006	Rating Area 9	No Preference	39	381.16
	24872PA0020006	Rating Area 9	No Preference	40	385.99

	24872PA0020006	Rating Area 9	No Preference	41	393.24
	24872PA0020006	Rating Area 9	No Preference	42	400.19
	24872PA0020006	Rating Area 9	No Preference	43	409.85
	24872PA0020006	Rating Area 9	No Preference	44	421.94
	24872PA0020006	Rating Area 9	No Preference	45	436.13
	24872PA0020006	Rating Area 9	No Preference	46	453.05
	24872PA0020006	Rating Area 9	No Preference	47	472.07
	24872PA0020006	Rating Area 9	No Preference	48	493.82
	24872PA0020006	Rating Area 9	No Preference	49	515.26
	24872PA0020006	Rating Area 9	No Preference	50	539.43
	24872PA0020006	Rating Area 9	No Preference	51	563.29
	24872PA0020006	Rating Area 9	No Preference	52	589.56
	24872PA0020006	Rating Area 9	No Preference	53	616.14
	24872PA0020006	Rating Area 9	No Preference	54	644.83
	24872PA0020006	Rating Area 9	No Preference	55	673.53
	24872PA0020006	Rating Area 9	No Preference	56	704.64
	24872PA0020006	Rating Area 9	No Preference	57	736.05
	24872PA0020006	Rating Area 9	No Preference	58	769.57
	24872PA0020006	Rating Area 9	No Preference	59	786.18
	24872PA0020006	Rating Area 9	No Preference	60	819.71
	24872PA0020006	Rating Area 9	No Preference	61	848.70
	24872PA0020006	Rating Area 9	No Preference	62	867.73
	24872PA0020006	Rating Area 9	No Preference	63	891.59
	24872PA0020006	Rating Area 9	No Preference	64 and over	906.09
	24872PA0020007	Rating Area 1	No Preference	0-14	180.74
	24872PA0020007	Rating Area 1	No Preference	15	196.81
	24872PA0020007	Rating Area 1	No Preference	16	202.96
	24872PA0020007	Rating Area 1	No Preference	17	209.09
	24872PA0020007	Rating Area 1	No Preference	18	215.72
	24872PA0020007	Rating Area 1	No Preference	19	222.33
	24872PA0020007	Rating Area 1	No Preference	20	229.18
	24872PA0020007	Rating Area 1	No Preference	21	236.27
	24872PA0020007	Rating Area 1	No Preference	22	236.27
	24872PA0020007	Rating Area 1	No Preference	23	236.27
	24872PA0020007	Rating Area 1	No Preference	24	236.27
	24872PA0020007	Rating Area 1	No Preference	25	237.21
	24872PA0020007	Rating Area 1	No Preference	26	241.94
	24872PA0020007	Rating Area 1	No Preference	27	247.61
	24872PA0020007	Rating Area 1	No Preference	28	256.82
	24872PA0020007	Rating Area 1	No Preference	29	264.39
	24872PA0020007	Rating Area 1	No Preference	30	268.16
	24872PA0020007	Rating Area 1	No Preference	31	273.83
	24872PA0020007	Rating Area 1	No Preference	32	279.50
	24872PA0020007	Rating Area 1	No Preference	33	283.05
	24872PA0020007	Rating Area 1	No Preference	34	286.83
	24872PA0020007	Rating Area 1	No Preference	35	288.72
	24872PA0020007	Rating Area 1	No Preference	36	290.61
	24872PA0020007	Rating Area 1	No Preference	37	292.50
	24872PA0020007	Rating Area 1	No Preference	38	294.39
	24872PA0020007	Rating Area 1	No Preference	39	298.18
	24872PA0020007	Rating Area 1	No Preference	40	301.95
	24872PA0020007	Rating Area 1	No Preference	41	307.62
	24872PA0020007	Rating Area 1	No Preference	42	313.06
	24872PA0020007	Rating Area 1	No Preference	43	320.62
	24872PA0020007	Rating Area 1	No Preference	44	330.07
	24872PA0020007	Rating Area 1	No Preference	45	341.18
	24872PA0020007	Rating Area 1	No Preference	46	354.41
	24872PA0020007	Rating Area 1	No Preference	47	369.29
	24872PA0020007	Rating Area 1	No Preference	48	386.30
	24872PA0020007	Rating Area 1	No Preference	49	403.08
	24872PA0020007	Rating Area 1	No Preference	50	421.98
	24872PA0020007	Rating Area 1	No Preference	51	440.65
	24872PA0020007	Rating Area 1	No Preference	52	461.20
	24872PA0020007	Rating Area 1	No Preference	53	481.99
	24872PA0020007	Rating Area 1	No Preference	54	504.43
	24872PA0020007	Rating Area 1	No Preference	55	526.88
	24872PA0020007	Rating Area 1	No Preference	56	551.22
	24872PA0020007	Rating Area 1	No Preference	57	575.79
	24872PA0020007	Rating Area 1	No Preference	58	602.02
	24872PA0020007	Rating Area 1	No Preference	59	615.01
	24872PA0020007	Rating Area 1	No Preference	60	641.23
	24872PA0020007	Rating Area 1	No Preference	61	663.92
	24872PA0020007	Rating Area 1	No Preference	62	678.80
	24872PA0020007	Rating Area 1	No Preference	63	697.47
	24872PA0020007	Rating Area 1	No Preference	64 and over	708.81
	24872PA0020007	Rating Area 2	No Preference	0-14	182.57
	24872PA0020007	Rating Area 2	No Preference	15	198.80
	24872PA0020007	Rating Area 2	No Preference	16	205.00
	24872PA0020007	Rating Area 2	No Preference	17	211.21
	24872PA0020007	Rating Area 2	No Preference	18	217.89
	24872PA0020007	Rating Area 2	No Preference	19	224.57
	24872PA0020007	Rating Area 2	No Preference	20	231.49
	24872PA0020007	Rating Area 2	No Preference	21	238.65
	24872PA0020007	Rating Area 2	No Preference	22	238.65
	24872PA0020007	Rating Area 2	No Preference	23	238.65
	24872PA0020007	Rating Area 2	No Preference	24	238.65
	24872PA0020007	Rating Area 2	No Preference	25	239.60
	24872PA0020007	Rating Area 2	No Preference	26	244.38
	24872PA0020007	Rating Area 2	No Preference	27	250.11
	24872PA0020007	Rating Area 2	No Preference	28	259.41
	24872PA0020007	Rating Area 2	No Preference	29	267.05
	24872PA0020007	Rating Area 2	No Preference	30	270.87
	24872PA0020007	Rating Area 2	No Preference	31	276.60
	24872PA0020007	Rating Area 2	No Preference	32	282.32
	24872PA0020007	Rating Area 2	No Preference	33	285.90
	24872PA0020007	Rating Area 2	No Preference	34	289.73
	24872PA0020007	Rating Area 2	No Preference	35	291.63
	24872PA0020007	Rating Area 2	No Preference	36	293.54
	24872PA0020007	Rating Area 2	No Preference	37	295.45
	24872PA0020007	Rating Area 2	No Preference	38	297.36
	24872PA0020007	Rating Area 2	No Preference	39	301.17
	24872PA0020007	Rating Area 2	No Preference	40	304.99
	24872PA0020007	Rating Area 2	No Preference	41	310.72
	24872PA0020007	Rating Area 2	No Preference	42	316.22
	24872PA0020007	Rating Area 2	No Preference	43	323.85
	24872PA0020007	Rating Area 2	No Preference	44	333.39
	24872PA0020007	Rating Area 2	No Preference	45	344.61
	24872PA0020007	Rating Area 2	No Preference	46	357.98
	24872PA0020007	Rating Area 2	No Preference	47	373.01
	24872PA0020007	Rating Area 2	No Preference	48	390.19

	24872PA0020007	Rating Area 2	No Preference	49	407.13
	24872PA0020007	Rating Area 2	No Preference	50	426.22
	24872PA0020007	Rating Area 2	No Preference	51	445.08
	24872PA0020007	Rating Area 2	No Preference	52	465.84
	24872PA0020007	Rating Area 2	No Preference	53	486.85
	24872PA0020007	Rating Area 2	No Preference	54	509.52
	24872PA0020007	Rating Area 2	No Preference	55	532.19
	24872PA0020007	Rating Area 2	No Preference	56	556.77
	24872PA0020007	Rating Area 2	No Preference	57	581.59
	24872PA0020007	Rating Area 2	No Preference	58	608.08
	24872PA0020007	Rating Area 2	No Preference	59	621.21
	24872PA0020007	Rating Area 2	No Preference	60	647.70
	24872PA0020007	Rating Area 2	No Preference	61	670.60
	24872PA0020007	Rating Area 2	No Preference	62	685.64
	24872PA0020007	Rating Area 2	No Preference	63	704.49
	24872PA0020007	Rating Area 2	No Preference	64 and over	715.95
	24872PA0020007	Rating Area 3	No Preference	0-14	215.07
	24872PA0020007	Rating Area 3	No Preference	15	234.18
	24872PA0020007	Rating Area 3	No Preference	16	241.49
	24872PA0020007	Rating Area 3	No Preference	17	248.80
	24872PA0020007	Rating Area 3	No Preference	18	256.67
	24872PA0020007	Rating Area 3	No Preference	19	264.54
	24872PA0020007	Rating Area 3	No Preference	20	272.69
	24872PA0020007	Rating Area 3	No Preference	21	281.13
	24872PA0020007	Rating Area 3	No Preference	22	281.13
	24872PA0020007	Rating Area 3	No Preference	23	281.13
	24872PA0020007	Rating Area 3	No Preference	24	281.13
	24872PA0020007	Rating Area 3	No Preference	25	282.26
	24872PA0020007	Rating Area 3	No Preference	26	287.88
	24872PA0020007	Rating Area 3	No Preference	27	294.62
	24872PA0020007	Rating Area 3	No Preference	28	305.59
	24872PA0020007	Rating Area 3	No Preference	29	314.58
	24872PA0020007	Rating Area 3	No Preference	30	319.08
	24872PA0020007	Rating Area 3	No Preference	31	325.83
	24872PA0020007	Rating Area 3	No Preference	32	332.58
	24872PA0020007	Rating Area 3	No Preference	33	336.80
	24872PA0020007	Rating Area 3	No Preference	34	341.29
	24872PA0020007	Rating Area 3	No Preference	35	343.55
	24872PA0020007	Rating Area 3	No Preference	36	345.79
	24872PA0020007	Rating Area 3	No Preference	37	348.04
	24872PA0020007	Rating Area 3	No Preference	38	350.29
	24872PA0020007	Rating Area 3	No Preference	39	354.78
	24872PA0020007	Rating Area 3	No Preference	40	359.28
	24872PA0020007	Rating Area 3	No Preference	41	366.03
	24872PA0020007	Rating Area 3	No Preference	42	372.50
	24872PA0020007	Rating Area 3	No Preference	43	381.49
	24872PA0020007	Rating Area 3	No Preference	44	392.74
	24872PA0020007	Rating Area 3	No Preference	45	405.95
	24872PA0020007	Rating Area 3	No Preference	46	421.70
	24872PA0020007	Rating Area 3	No Preference	47	439.40
	24872PA0020007	Rating Area 3	No Preference	48	459.64
	24872PA0020007	Rating Area 3	No Preference	49	479.60
	24872PA0020007	Rating Area 3	No Preference	50	502.10
	24872PA0020007	Rating Area 3	No Preference	51	524.31
	24872PA0020007	Rating Area 3	No Preference	52	548.77
	24872PA0020007	Rating Area 3	No Preference	53	573.51
	24872PA0020007	Rating Area 3	No Preference	54	600.21
	24872PA0020007	Rating Area 3	No Preference	55	626.92
	24872PA0020007	Rating Area 3	No Preference	56	655.87
	24872PA0020007	Rating Area 3	No Preference	57	685.12
	24872PA0020007	Rating Area 3	No Preference	58	716.32
	24872PA0020007	Rating Area 3	No Preference	59	731.78
	24872PA0020007	Rating Area 3	No Preference	60	762.99
	24872PA0020007	Rating Area 3	No Preference	61	789.98
	24872PA0020007	Rating Area 3	No Preference	62	807.69
	24872PA0020007	Rating Area 3	No Preference	63	829.90
	24872PA0020007	Rating Area 3	No Preference	64 and over	843.39
	24872PA0020007	Rating Area 4	No Preference	0-14	189.33
	24872PA0020007	Rating Area 4	No Preference	15	206.16
	24872PA0020007	Rating Area 4	No Preference	16	212.60
	24872PA0020007	Rating Area 4	No Preference	17	219.02
	24872PA0020007	Rating Area 4	No Preference	18	225.96
	24872PA0020007	Rating Area 4	No Preference	19	232.89
	24872PA0020007	Rating Area 4	No Preference	20	240.07
	24872PA0020007	Rating Area 4	No Preference	21	247.49
	24872PA0020007	Rating Area 4	No Preference	22	247.49
	24872PA0020007	Rating Area 4	No Preference	23	247.49
	24872PA0020007	Rating Area 4	No Preference	24	247.49
	24872PA0020007	Rating Area 4	No Preference	25	248.48
	24872PA0020007	Rating Area 4	No Preference	26	253.43
	24872PA0020007	Rating Area 4	No Preference	27	259.37
	24872PA0020007	Rating Area 4	No Preference	28	269.02
	24872PA0020007	Rating Area 4	No Preference	29	276.94
	24872PA0020007	Rating Area 4	No Preference	30	280.90
	24872PA0020007	Rating Area 4	No Preference	31	286.84
	24872PA0020007	Rating Area 4	No Preference	32	292.78
	24872PA0020007	Rating Area 4	No Preference	33	296.50
	24872PA0020007	Rating Area 4	No Preference	34	300.45
	24872PA0020007	Rating Area 4	No Preference	35	302.43
	24872PA0020007	Rating Area 4	No Preference	36	304.41
	24872PA0020007	Rating Area 4	No Preference	37	306.40
	24872PA0020007	Rating Area 4	No Preference	38	308.37
	24872PA0020007	Rating Area 4	No Preference	39	312.33
	24872PA0020007	Rating Area 4	No Preference	40	316.30
	24872PA0020007	Rating Area 4	No Preference	41	322.23
	24872PA0020007	Rating Area 4	No Preference	42	327.93
	24872PA0020007	Rating Area 4	No Preference	43	335.84
	24872PA0020007	Rating Area 4	No Preference	44	345.74
	24872PA0020007	Rating Area 4	No Preference	45	357.38
	24872PA0020007	Rating Area 4	No Preference	46	371.24
	24872PA0020007	Rating Area 4	No Preference	47	386.82
	24872PA0020007	Rating Area 4	No Preference	48	404.64
	24872PA0020007	Rating Area 4	No Preference	49	422.22
	24872PA0020007	Rating Area 4	No Preference	50	442.02
	24872PA0020007	Rating Area 4	No Preference	51	461.57
	24872PA0020007	Rating Area 4	No Preference	52	483.10
	24872PA0020007	Rating Area 4	No Preference	53	504.88
	24872PA0020007	Rating Area 4	No Preference	54	528.39
	24872PA0020007	Rating Area 4	No Preference	55	551.90
	24872PA0020007	Rating Area 4	No Preference	56	577.39

	24872PA0020007	Rating Area 4	No Preference	57	603.14
	24872PA0020007	Rating Area 4	No Preference	58	630.61
	24872PA0020007	Rating Area 4	No Preference	59	644.22
	24872PA0020007	Rating Area 4	No Preference	60	671.69
	24872PA0020007	Rating Area 4	No Preference	61	695.45
	24872PA0020007	Rating Area 4	No Preference	62	711.04
	24872PA0020007	Rating Area 4	No Preference	63	730.59
	24872PA0020007	Rating Area 4	No Preference	64 and over	742.47
	24872PA0020007	Rating Area 5	No Preference	0-14	186.19
	24872PA0020007	Rating Area 5	No Preference	15	202.75
	24872PA0020007	Rating Area 5	No Preference	16	209.07
	24872PA0020007	Rating Area 5	No Preference	17	215.40
	24872PA0020007	Rating Area 5	No Preference	18	222.22
	24872PA0020007	Rating Area 5	No Preference	19	229.03
	24872PA0020007	Rating Area 5	No Preference	20	236.09
	24872PA0020007	Rating Area 5	No Preference	21	243.39
	24872PA0020007	Rating Area 5	No Preference	22	243.39
	24872PA0020007	Rating Area 5	No Preference	23	243.39
	24872PA0020007	Rating Area 5	No Preference	24	243.39
	24872PA0020007	Rating Area 5	No Preference	25	244.37
	24872PA0020007	Rating Area 5	No Preference	26	249.23
	24872PA0020007	Rating Area 5	No Preference	27	255.08
	24872PA0020007	Rating Area 5	No Preference	28	264.56
	24872PA0020007	Rating Area 5	No Preference	29	272.36
	24872PA0020007	Rating Area 5	No Preference	30	276.25
	24872PA0020007	Rating Area 5	No Preference	31	282.09
	24872PA0020007	Rating Area 5	No Preference	32	287.93
	24872PA0020007	Rating Area 5	No Preference	33	291.58
	24872PA0020007	Rating Area 5	No Preference	34	295.48
	24872PA0020007	Rating Area 5	No Preference	35	297.42
	24872PA0020007	Rating Area 5	No Preference	36	299.37
	24872PA0020007	Rating Area 5	No Preference	37	301.32
	24872PA0020007	Rating Area 5	No Preference	38	303.26
	24872PA0020007	Rating Area 5	No Preference	39	307.15
	24872PA0020007	Rating Area 5	No Preference	40	311.06
	24872PA0020007	Rating Area 5	No Preference	41	316.89
	24872PA0020007	Rating Area 5	No Preference	42	322.49
	24872PA0020007	Rating Area 5	No Preference	43	330.28
	24872PA0020007	Rating Area 5	No Preference	44	340.01
	24872PA0020007	Rating Area 5	No Preference	45	351.46
	24872PA0020007	Rating Area 5	No Preference	46	365.09
	24872PA0020007	Rating Area 5	No Preference	47	380.42
	24872PA0020007	Rating Area 5	No Preference	48	397.94
	24872PA0020007	Rating Area 5	No Preference	49	415.22
	24872PA0020007	Rating Area 5	No Preference	50	434.69
	24872PA0020007	Rating Area 5	No Preference	51	453.92
	24872PA0020007	Rating Area 5	No Preference	52	475.09
	24872PA0020007	Rating Area 5	No Preference	53	496.52
	24872PA0020007	Rating Area 5	No Preference	54	519.64
	24872PA0020007	Rating Area 5	No Preference	55	542.76
	24872PA0020007	Rating Area 5	No Preference	56	567.83
	24872PA0020007	Rating Area 5	No Preference	57	593.14
	24872PA0020007	Rating Area 5	No Preference	58	620.16
	24872PA0020007	Rating Area 5	No Preference	59	633.55
	24872PA0020007	Rating Area 5	No Preference	60	660.56
	24872PA0020007	Rating Area 5	No Preference	61	683.93
	24872PA0020007	Rating Area 5	No Preference	62	699.26
	24872PA0020007	Rating Area 5	No Preference	63	718.48
	24872PA0020007	Rating Area 5	No Preference	64 and over	730.17
	24872PA0020007	Rating Area 6	No Preference	0-14	216.28
	24872PA0020007	Rating Area 6	No Preference	15	235.50
	24872PA0020007	Rating Area 6	No Preference	16	242.86
	24872PA0020007	Rating Area 6	No Preference	17	250.21
	24872PA0020007	Rating Area 6	No Preference	18	258.12
	24872PA0020007	Rating Area 6	No Preference	19	266.04
	24872PA0020007	Rating Area 6	No Preference	20	274.24
	24872PA0020007	Rating Area 6	No Preference	21	282.72
	24872PA0020007	Rating Area 6	No Preference	22	282.72
	24872PA0020007	Rating Area 6	No Preference	23	282.72
	24872PA0020007	Rating Area 6	No Preference	24	282.72
	24872PA0020007	Rating Area 6	No Preference	25	283.85
	24872PA0020007	Rating Area 6	No Preference	26	289.51
	24872PA0020007	Rating Area 6	No Preference	27	296.29
	24872PA0020007	Rating Area 6	No Preference	28	307.32
	24872PA0020007	Rating Area 6	No Preference	29	316.37
	24872PA0020007	Rating Area 6	No Preference	30	320.89
	24872PA0020007	Rating Area 6	No Preference	31	327.67
	24872PA0020007	Rating Area 6	No Preference	32	334.46
	24872PA0020007	Rating Area 6	No Preference	33	338.70
	24872PA0020007	Rating Area 6	No Preference	34	343.22
	24872PA0020007	Rating Area 6	No Preference	35	345.48
	24872PA0020007	Rating Area 6	No Preference	36	347.75
	24872PA0020007	Rating Area 6	No Preference	37	350.00
	24872PA0020007	Rating Area 6	No Preference	38	352.27
	24872PA0020007	Rating Area 6	No Preference	39	356.79
	24872PA0020007	Rating Area 6	No Preference	40	361.32
	24872PA0020007	Rating Area 6	No Preference	41	368.11
	24872PA0020007	Rating Area 6	No Preference	42	374.60
	24872PA0020007	Rating Area 6	No Preference	43	383.65
	24872PA0020007	Rating Area 6	No Preference	44	394.96
	24872PA0020007	Rating Area 6	No Preference	45	408.25
	24872PA0020007	Rating Area 6	No Preference	46	424.09
	24872PA0020007	Rating Area 6	No Preference	47	441.89
	24872PA0020007	Rating Area 6	No Preference	48	462.24
	24872PA0020007	Rating Area 6	No Preference	49	482.32
	24872PA0020007	Rating Area 6	No Preference	50	504.94
	24872PA0020007	Rating Area 6	No Preference	51	527.27
	24872PA0020007	Rating Area 6	No Preference	52	551.87
	24872PA0020007	Rating Area 6	No Preference	53	576.75
	24872PA0020007	Rating Area 6	No Preference	54	603.61
	24872PA0020007	Rating Area 6	No Preference	55	630.47
	24872PA0020007	Rating Area 6	No Preference	56	659.59
	24872PA0020007	Rating Area 6	No Preference	57	688.99
	24872PA0020007	Rating Area 6	No Preference	58	720.37
	24872PA0020007	Rating Area 6	No Preference	59	735.92
	24872PA0020007	Rating Area 6	No Preference	60	767.30
	24872PA0020007	Rating Area 6	No Preference	61	794.45
	24872PA0020007	Rating Area 6	No Preference	62	812.26
	24872PA0020007	Rating Area 6	No Preference	63	834.59
	24872PA0020007	Rating Area 6	No Preference	64 and over	848.16

	24872PA0020007	Rating Area 7	No Preference	0-14	221.53
	24872PA0020007	Rating Area 7	No Preference	15	241.22
	24872PA0020007	Rating Area 7	No Preference	16	248.75
	24872PA0020007	Rating Area 7	No Preference	17	256.28
	24872PA0020007	Rating Area 7	No Preference	18	264.39
	24872PA0020007	Rating Area 7	No Preference	19	272.50
	24872PA0020007	Rating Area 7	No Preference	20	280.89
	24872PA0020007	Rating Area 7	No Preference	21	289.58
	24872PA0020007	Rating Area 7	No Preference	22	289.58
	24872PA0020007	Rating Area 7	No Preference	23	289.58
	24872PA0020007	Rating Area 7	No Preference	24	289.58
	24872PA0020007	Rating Area 7	No Preference	25	290.74
	24872PA0020007	Rating Area 7	No Preference	26	296.53
	24872PA0020007	Rating Area 7	No Preference	27	303.48
	24872PA0020007	Rating Area 7	No Preference	28	314.77
	24872PA0020007	Rating Area 7	No Preference	29	324.04
	24872PA0020007	Rating Area 7	No Preference	30	328.68
	24872PA0020007	Rating Area 7	No Preference	31	335.63
	24872PA0020007	Rating Area 7	No Preference	32	342.57
	24872PA0020007	Rating Area 7	No Preference	33	346.92
	24872PA0020007	Rating Area 7	No Preference	34	351.55
	24872PA0020007	Rating Area 7	No Preference	35	353.87
	24872PA0020007	Rating Area 7	No Preference	36	356.18
	24872PA0020007	Rating Area 7	No Preference	37	358.50
	24872PA0020007	Rating Area 7	No Preference	38	360.82
	24872PA0020007	Rating Area 7	No Preference	39	365.45
	24872PA0020007	Rating Area 7	No Preference	40	370.09
	24872PA0020007	Rating Area 7	No Preference	41	377.04
	24872PA0020007	Rating Area 7	No Preference	42	383.69
	24872PA0020007	Rating Area 7	No Preference	43	392.96
	24872PA0020007	Rating Area 7	No Preference	44	404.54
	24872PA0020007	Rating Area 7	No Preference	45	418.16
	24872PA0020007	Rating Area 7	No Preference	46	434.38
	24872PA0020007	Rating Area 7	No Preference	47	452.62
	24872PA0020007	Rating Area 7	No Preference	48	473.46
	24872PA0020007	Rating Area 7	No Preference	49	494.03
	24872PA0020007	Rating Area 7	No Preference	50	517.19
	24872PA0020007	Rating Area 7	No Preference	51	540.06
	24872PA0020007	Rating Area 7	No Preference	52	565.26
	24872PA0020007	Rating Area 7	No Preference	53	590.74
	24872PA0020007	Rating Area 7	No Preference	54	618.26
	24872PA0020007	Rating Area 7	No Preference	55	645.76
	24872PA0020007	Rating Area 7	No Preference	56	675.59
	24872PA0020007	Rating Area 7	No Preference	57	705.70
	24872PA0020007	Rating Area 7	No Preference	58	737.85
	24872PA0020007	Rating Area 7	No Preference	59	753.78
	24872PA0020007	Rating Area 7	No Preference	60	785.92
	24872PA0020007	Rating Area 7	No Preference	61	813.72
	24872PA0020007	Rating Area 7	No Preference	62	831.97
	24872PA0020007	Rating Area 7	No Preference	63	854.84
	24872PA0020007	Rating Area 7	No Preference	64 and over	868.74
	24872PA0020007	Rating Area 8	No Preference	0-14	211.18
	24872PA0020007	Rating Area 8	No Preference	15	229.95
	24872PA0020007	Rating Area 8	No Preference	16	237.13
	24872PA0020007	Rating Area 8	No Preference	17	244.31
	24872PA0020007	Rating Area 8	No Preference	18	252.03
	24872PA0020007	Rating Area 8	No Preference	19	259.76
	24872PA0020007	Rating Area 8	No Preference	20	267.77
	24872PA0020007	Rating Area 8	No Preference	21	276.05
	24872PA0020007	Rating Area 8	No Preference	22	276.05
	24872PA0020007	Rating Area 8	No Preference	23	276.05
	24872PA0020007	Rating Area 8	No Preference	24	276.05
	24872PA0020007	Rating Area 8	No Preference	25	277.15
	24872PA0020007	Rating Area 8	No Preference	26	282.67
	24872PA0020007	Rating Area 8	No Preference	27	289.30
	24872PA0020007	Rating Area 8	No Preference	28	300.07
	24872PA0020007	Rating Area 8	No Preference	29	308.90
	24872PA0020007	Rating Area 8	No Preference	30	313.31
	24872PA0020007	Rating Area 8	No Preference	31	319.95
	24872PA0020007	Rating Area 8	No Preference	32	326.57
	24872PA0020007	Rating Area 8	No Preference	33	330.71
	24872PA0020007	Rating Area 8	No Preference	34	335.12
	24872PA0020007	Rating Area 8	No Preference	35	337.33
	24872PA0020007	Rating Area 8	No Preference	36	339.55
	24872PA0020007	Rating Area 8	No Preference	37	341.75
	24872PA0020007	Rating Area 8	No Preference	38	343.96
	24872PA0020007	Rating Area 8	No Preference	39	348.38
	24872PA0020007	Rating Area 8	No Preference	40	352.79
	24872PA0020007	Rating Area 8	No Preference	41	359.41
	24872PA0020007	Rating Area 8	No Preference	42	365.77
	24872PA0020007	Rating Area 8	No Preference	43	374.60
	24872PA0020007	Rating Area 8	No Preference	44	385.64
	24872PA0020007	Rating Area 8	No Preference	45	398.62
	24872PA0020007	Rating Area 8	No Preference	46	414.08
	24872PA0020007	Rating Area 8	No Preference	47	431.46
	24872PA0020007	Rating Area 8	No Preference	48	451.34
	24872PA0020007	Rating Area 8	No Preference	49	470.94
	24872PA0020007	Rating Area 8	No Preference	50	493.03
	24872PA0020007	Rating Area 8	No Preference	51	514.84
	24872PA0020007	Rating Area 8	No Preference	52	538.85
	24872PA0020007	Rating Area 8	No Preference	53	563.14
	24872PA0020007	Rating Area 8	No Preference	54	589.36
	24872PA0020007	Rating Area 8	No Preference	55	615.60
	24872PA0020007	Rating Area 8	No Preference	56	644.03
	24872PA0020007	Rating Area 8	No Preference	57	672.74
	24872PA0020007	Rating Area 8	No Preference	58	703.38
	24872PA0020007	Rating Area 8	No Preference	59	718.56
	24872PA0020007	Rating Area 8	No Preference	60	749.20
	24872PA0020007	Rating Area 8	No Preference	61	775.70
	24872PA0020007	Rating Area 8	No Preference	62	793.10
	24872PA0020007	Rating Area 8	No Preference	63	814.90
	24872PA0020007	Rating Area 8	No Preference	64 and over	828.15
	24872PA0020007	Rating Area 9	No Preference	0-14	209.38
	24872PA0020007	Rating Area 9	No Preference	15	227.99
	24872PA0020007	Rating Area 9	No Preference	16	235.11
	24872PA0020007	Rating Area 9	No Preference	17	242.22
	24872PA0020007	Rating Area 9	No Preference	18	249.89
	24872PA0020007	Rating Area 9	No Preference	19	257.55
	24872PA0020007	Rating Area 9	No Preference	20	265.49
	24872PA0020007	Rating Area 9	No Preference	21	273.70

	24872PA0020007	Rating Area 9	No Preference	22	273.70
	24872PA0020007	Rating Area 9	No Preference	23	273.70
	24872PA0020007	Rating Area 9	No Preference	24	273.70
	24872PA0020007	Rating Area 9	No Preference	25	274.79
	24872PA0020007	Rating Area 9	No Preference	26	280.27
	24872PA0020007	Rating Area 9	No Preference	27	286.84
	24872PA0020007	Rating Area 9	No Preference	28	297.51
	24872PA0020007	Rating Area 9	No Preference	29	306.27
	24872PA0020007	Rating Area 9	No Preference	30	310.65
	24872PA0020007	Rating Area 9	No Preference	31	317.21
	24872PA0020007	Rating Area 9	No Preference	32	323.79
	24872PA0020007	Rating Area 9	No Preference	33	327.89
	24872PA0020007	Rating Area 9	No Preference	34	332.27
	24872PA0020007	Rating Area 9	No Preference	35	334.46
	24872PA0020007	Rating Area 9	No Preference	36	336.65
	24872PA0020007	Rating Area 9	No Preference	37	338.84
	24872PA0020007	Rating Area 9	No Preference	38	341.03
	24872PA0020007	Rating Area 9	No Preference	39	345.41
	24872PA0020007	Rating Area 9	No Preference	40	349.79
	24872PA0020007	Rating Area 9	No Preference	41	356.36
	24872PA0020007	Rating Area 9	No Preference	42	362.66
	24872PA0020007	Rating Area 9	No Preference	43	371.41
	24872PA0020007	Rating Area 9	No Preference	44	382.36
	24872PA0020007	Rating Area 9	No Preference	45	395.22
	24872PA0020007	Rating Area 9	No Preference	46	410.55
	24872PA0020007	Rating Area 9	No Preference	47	427.79
	24872PA0020007	Rating Area 9	No Preference	48	447.50
	24872PA0020007	Rating Area 9	No Preference	49	466.94
	24872PA0020007	Rating Area 9	No Preference	50	488.83
	24872PA0020007	Rating Area 9	No Preference	51	510.45
	24872PA0020007	Rating Area 9	No Preference	52	534.26
	24872PA0020007	Rating Area 9	No Preference	53	558.35
	24872PA0020007	Rating Area 9	No Preference	54	584.35
	24872PA0020007	Rating Area 9	No Preference	55	610.35
	24872PA0020007	Rating Area 9	No Preference	56	638.54
	24872PA0020007	Rating Area 9	No Preference	57	667.01
	24872PA0020007	Rating Area 9	No Preference	58	697.39
	24872PA0020007	Rating Area 9	No Preference	59	712.44
	24872PA0020007	Rating Area 9	No Preference	60	742.82
	24872PA0020007	Rating Area 9	No Preference	61	769.09
	24872PA0020007	Rating Area 9	No Preference	62	786.34
	24872PA0020007	Rating Area 9	No Preference	63	807.96
	24872PA0020007	Rating Area 9	No Preference	64 and over	821.10

2019 Rates Table Template v8.1	All fields with an asterisk (*) are required. To validate press Validate button or Ctrl + Shift + I. To finalize, press Finalize button or Ctrl + Shift + F.			
	If you are in a community rating state, select Family-Tier Rates under Rating Method and fill in all columns.			
	If you are not in a community rating state, select Age-Based Rates under Rating Method and provide an Individual Rate for every age band.			
	If Tobacco is Tobacco User/Non-Tobacco User, you must give a rate for Tobacco Use and Non-Tobacco Use.			
	To add a new sheet, press the Add Sheet button, or Ctrl + Shift + H. All plans must have the same dates on a sheet.			
HIOS Issuer ID*	24872			
Federal TIN*	25-1756858			
Rate Effective Date*	10/1/2019			
Rate Expiration Date*	12/31/2019			
Rating Method*	Age-Based Rates			
Plan ID*	Rating Area ID*	Tobacco*	Age*	Individual Rate*
Required: Enter the 14-character Plan ID	Required: Select the Rating Area ID	Required: Select if Tobacco use of subscriber is used to determine if a person is eligible for a rate from a plan	Required: Select the age of a subscriber eligible for the rate	Required: Enter the rate of an Individual Non-Tobacco or No Preference enrollee on a plan
24872PA0020001	Rating Area 1	No Preference	0-14	164.89
24872PA0020001	Rating Area 1	No Preference	15	179.54
24872PA0020001	Rating Area 1	No Preference	16	185.15
24872PA0020001	Rating Area 1	No Preference	17	190.75
24872PA0020001	Rating Area 1	No Preference	18	196.79
24872PA0020001	Rating Area 1	No Preference	19	202.82
24872PA0020001	Rating Area 1	No Preference	20	209.07
24872PA0020001	Rating Area 1	No Preference	21	215.54
24872PA0020001	Rating Area 1	No Preference	22	215.54
24872PA0020001	Rating Area 1	No Preference	23	215.54
24872PA0020001	Rating Area 1	No Preference	24	215.54
24872PA0020001	Rating Area 1	No Preference	25	216.40
24872PA0020001	Rating Area 1	No Preference	26	220.71
24872PA0020001	Rating Area 1	No Preference	27	225.89
24872PA0020001	Rating Area 1	No Preference	28	234.29
24872PA0020001	Rating Area 1	No Preference	29	241.19
24872PA0020001	Rating Area 1	No Preference	30	244.64
24872PA0020001	Rating Area 1	No Preference	31	249.81
24872PA0020001	Rating Area 1	No Preference	32	254.98
24872PA0020001	Rating Area 1	No Preference	33	258.22
24872PA0020001	Rating Area 1	No Preference	34	261.67
24872PA0020001	Rating Area 1	No Preference	35	263.39
24872PA0020001	Rating Area 1	No Preference	36	265.11
24872PA0020001	Rating Area 1	No Preference	37	266.84
24872PA0020001	Rating Area 1	No Preference	38	268.56
24872PA0020001	Rating Area 1	No Preference	39	272.01
24872PA0020001	Rating Area 1	No Preference	40	275.46
24872PA0020001	Rating Area 1	No Preference	41	280.63
24872PA0020001	Rating Area 1	No Preference	42	285.59
24872PA0020001	Rating Area 1	No Preference	43	292.49
24872PA0020001	Rating Area 1	No Preference	44	301.11
24872PA0020001	Rating Area 1	No Preference	45	311.24
24872PA0020001	Rating Area 1	No Preference	46	323.31
24872PA0020001	Rating Area 1	No Preference	47	336.89
24872PA0020001	Rating Area 1	No Preference	48	352.41
24872PA0020001	Rating Area 1	No Preference	49	367.71
24872PA0020001	Rating Area 1	No Preference	50	384.95
24872PA0020001	Rating Area 1	No Preference	51	401.98
24872PA0020001	Rating Area 1	No Preference	52	420.73
24872PA0020001	Rating Area 1	No Preference	53	439.70
24872PA0020001	Rating Area 1	No Preference	54	460.18
24872PA0020001	Rating Area 1	No Preference	55	480.65
24872PA0020001	Rating Area 1	No Preference	56	502.85
24872PA0020001	Rating Area 1	No Preference	57	525.27
24872PA0020001	Rating Area 1	No Preference	58	549.20
24872PA0020001	Rating Area 1	No Preference	59	561.05
24872PA0020001	Rating Area 1	No Preference	60	584.98
24872PA0020001	Rating Area 1	No Preference	61	605.67
24872PA0020001	Rating Area 1	No Preference	62	619.25
24872PA0020001	Rating Area 1	No Preference	63	636.27
24872PA0020001	Rating Area 1	No Preference	64 and over	646.62
24872PA0020001	Rating Area 2	No Preference	0-14	166.55
24872PA0020001	Rating Area 2	No Preference	15	181.35
24872PA0020001	Rating Area 2	No Preference	16	187.01
24872PA0020001	Rating Area 2	No Preference	17	192.67
24872PA0020001	Rating Area 2	No Preference	18	198.77
24872PA0020001	Rating Area 2	No Preference	19	204.87
24872PA0020001	Rating Area 2	No Preference	20	211.18
24872PA0020001	Rating Area 2	No Preference	21	217.71
24872PA0020001	Rating Area 2	No Preference	22	217.71
24872PA0020001	Rating Area 2	No Preference	23	217.71
24872PA0020001	Rating Area 2	No Preference	24	217.71
24872PA0020001	Rating Area 2	No Preference	25	218.58
24872PA0020001	Rating Area 2	No Preference	26	222.94
24872PA0020001	Rating Area 2	No Preference	27	228.16
24872PA0020001	Rating Area 2	No Preference	28	236.65
24872PA0020001	Rating Area 2	No Preference	29	243.62
24872PA0020001	Rating Area 2	No Preference	30	247.10
24872PA0020001	Rating Area 2	No Preference	31	252.33
24872PA0020001	Rating Area 2	No Preference	32	257.55
24872PA0020001	Rating Area 2	No Preference	33	260.82
24872PA0020001	Rating Area 2	No Preference	34	264.30
24872PA0020001	Rating Area 2	No Preference	35	266.04
24872PA0020001	Rating Area 2	No Preference	36	267.78
24872PA0020001	Rating Area 2	No Preference	37	269.52
24872PA0020001	Rating Area 2	No Preference	38	271.27
24872PA0020001	Rating Area 2	No Preference	39	274.75
24872PA0020001	Rating Area 2	No Preference	40	278.23
24872PA0020001	Rating Area 2	No Preference	41	283.46
24872PA0020001	Rating Area 2	No Preference	42	288.47
24872PA0020001	Rating Area 2	No Preference	43	295.43
24872PA0020001	Rating Area 2	No Preference	44	304.14
24872PA0020001	Rating Area 2	No Preference	45	314.37
24872PA0020001	Rating Area 2	No Preference	46	326.57
24872PA0020001	Rating Area 2	No Preference	47	340.28
24872PA0020001	Rating Area 2	No Preference	48	355.96
24872PA0020001	Rating Area 2	No Preference	49	371.41
24872PA0020001	Rating Area 2	No Preference	50	388.83
24872PA0020001	Rating Area 2	No Preference	51	406.03
24872PA0020001	Rating Area 2	No Preference	52	424.97

	24872PA0020001	Rating Area 2	No Preference	53	444.13
	24872PA0020001	Rating Area 2	No Preference	54	464.81
	24872PA0020001	Rating Area 2	No Preference	55	485.49
	24872PA0020001	Rating Area 2	No Preference	56	507.92
	24872PA0020001	Rating Area 2	No Preference	57	530.56
	24872PA0020001	Rating Area 2	No Preference	58	554.73
	24872PA0020001	Rating Area 2	No Preference	59	566.70
	24872PA0020001	Rating Area 2	No Preference	60	590.86
	24872PA0020001	Rating Area 2	No Preference	61	611.77
	24872PA0020001	Rating Area 2	No Preference	62	625.48
	24872PA0020001	Rating Area 2	No Preference	63	642.68
	24872PA0020001	Rating Area 2	No Preference	64 and over	653.13
	24872PA0020001	Rating Area 3	No Preference	0-14	196.20
	24872PA0020001	Rating Area 3	No Preference	15	213.64
	24872PA0020001	Rating Area 3	No Preference	16	220.31
	24872PA0020001	Rating Area 3	No Preference	17	226.98
	24872PA0020001	Rating Area 3	No Preference	18	234.16
	24872PA0020001	Rating Area 3	No Preference	19	241.34
	24872PA0020001	Rating Area 3	No Preference	20	248.78
	24872PA0020001	Rating Area 3	No Preference	21	256.47
	24872PA0020001	Rating Area 3	No Preference	22	256.47
	24872PA0020001	Rating Area 3	No Preference	23	256.47
	24872PA0020001	Rating Area 3	No Preference	24	256.47
	24872PA0020001	Rating Area 3	No Preference	25	257.50
	24872PA0020001	Rating Area 3	No Preference	26	262.63
	24872PA0020001	Rating Area 3	No Preference	27	268.78
	24872PA0020001	Rating Area 3	No Preference	28	278.78
	24872PA0020001	Rating Area 3	No Preference	29	286.99
	24872PA0020001	Rating Area 3	No Preference	30	291.09
	24872PA0020001	Rating Area 3	No Preference	31	297.25
	24872PA0020001	Rating Area 3	No Preference	32	303.40
	24872PA0020001	Rating Area 3	No Preference	33	307.25
	24872PA0020001	Rating Area 3	No Preference	34	311.35
	24872PA0020001	Rating Area 3	No Preference	35	313.41
	24872PA0020001	Rating Area 3	No Preference	36	315.46
	24872PA0020001	Rating Area 3	No Preference	37	317.51
	24872PA0020001	Rating Area 3	No Preference	38	319.56
	24872PA0020001	Rating Area 3	No Preference	39	323.67
	24872PA0020001	Rating Area 3	No Preference	40	327.77
	24872PA0020001	Rating Area 3	No Preference	41	333.92
	24872PA0020001	Rating Area 3	No Preference	42	339.82
	24872PA0020001	Rating Area 3	No Preference	43	348.03
	24872PA0020001	Rating Area 3	No Preference	44	358.29
	24872PA0020001	Rating Area 3	No Preference	45	370.34
	24872PA0020001	Rating Area 3	No Preference	46	384.71
	24872PA0020001	Rating Area 3	No Preference	47	400.86
	24872PA0020001	Rating Area 3	No Preference	48	419.33
	24872PA0020001	Rating Area 3	No Preference	49	437.54
	24872PA0020001	Rating Area 3	No Preference	50	458.06
	24872PA0020001	Rating Area 3	No Preference	51	478.32
	24872PA0020001	Rating Area 3	No Preference	52	500.63
	24872PA0020001	Rating Area 3	No Preference	53	523.20
	24872PA0020001	Rating Area 3	No Preference	54	547.56
	24872PA0020001	Rating Area 3	No Preference	55	571.93
	24872PA0020001	Rating Area 3	No Preference	56	598.34
	24872PA0020001	Rating Area 3	No Preference	57	625.02
	24872PA0020001	Rating Area 3	No Preference	58	653.49
	24872PA0020001	Rating Area 3	No Preference	59	667.59
	24872PA0020001	Rating Area 3	No Preference	60	696.06
	24872PA0020001	Rating Area 3	No Preference	61	720.68
	24872PA0020001	Rating Area 3	No Preference	62	736.84
	24872PA0020001	Rating Area 3	No Preference	63	757.10
	24872PA0020001	Rating Area 3	No Preference	64 and over	769.41
	24872PA0020001	Rating Area 4	No Preference	0-14	172.72
	24872PA0020001	Rating Area 4	No Preference	15	188.07
	24872PA0020001	Rating Area 4	No Preference	16	193.95
	24872PA0020001	Rating Area 4	No Preference	17	199.82
	24872PA0020001	Rating Area 4	No Preference	18	206.14
	24872PA0020001	Rating Area 4	No Preference	19	212.46
	24872PA0020001	Rating Area 4	No Preference	20	219.01
	24872PA0020001	Rating Area 4	No Preference	21	225.78
	24872PA0020001	Rating Area 4	No Preference	22	225.78
	24872PA0020001	Rating Area 4	No Preference	23	225.78
	24872PA0020001	Rating Area 4	No Preference	24	225.78
	24872PA0020001	Rating Area 4	No Preference	25	226.68
	24872PA0020001	Rating Area 4	No Preference	26	231.20
	24872PA0020001	Rating Area 4	No Preference	27	236.62
	24872PA0020001	Rating Area 4	No Preference	28	245.42
	24872PA0020001	Rating Area 4	No Preference	29	252.65
	24872PA0020001	Rating Area 4	No Preference	30	256.26
	24872PA0020001	Rating Area 4	No Preference	31	261.68
	24872PA0020001	Rating Area 4	No Preference	32	267.10
	24872PA0020001	Rating Area 4	No Preference	33	270.48
	24872PA0020001	Rating Area 4	No Preference	34	274.10
	24872PA0020001	Rating Area 4	No Preference	35	275.90
	24872PA0020001	Rating Area 4	No Preference	36	277.71
	24872PA0020001	Rating Area 4	No Preference	37	279.52
	24872PA0020001	Rating Area 4	No Preference	38	281.32
	24872PA0020001	Rating Area 4	No Preference	39	284.93
	24872PA0020001	Rating Area 4	No Preference	40	288.55
	24872PA0020001	Rating Area 4	No Preference	41	293.97
	24872PA0020001	Rating Area 4	No Preference	42	299.16
	24872PA0020001	Rating Area 4	No Preference	43	306.38
	24872PA0020001	Rating Area 4	No Preference	44	315.41
	24872PA0020001	Rating Area 4	No Preference	45	326.03
	24872PA0020001	Rating Area 4	No Preference	46	338.67
	24872PA0020001	Rating Area 4	No Preference	47	352.89
	24872PA0020001	Rating Area 4	No Preference	48	369.15
	24872PA0020001	Rating Area 4	No Preference	49	385.18
	24872PA0020001	Rating Area 4	No Preference	50	403.24
	24872PA0020001	Rating Area 4	No Preference	51	421.08
	24872PA0020001	Rating Area 4	No Preference	52	440.72
	24872PA0020001	Rating Area 4	No Preference	53	460.59
	24872PA0020001	Rating Area 4	No Preference	54	482.04
	24872PA0020001	Rating Area 4	No Preference	55	503.49
	24872PA0020001	Rating Area 4	No Preference	56	526.74
	24872PA0020001	Rating Area 4	No Preference	57	550.23
	24872PA0020001	Rating Area 4	No Preference	58	575.29
	24872PA0020001	Rating Area 4	No Preference	59	587.71
	24872PA0020001	Rating Area 4	No Preference	60	612.77

	24872PA0020001	Rating Area 4	No Preference	61	634.44
	24872PA0020001	Rating Area 4	No Preference	62	648.67
	24872PA0020001	Rating Area 4	No Preference	63	666.50
	24872PA0020001	Rating Area 4	No Preference	64 and over	677.34
	24872PA0020001	Rating Area 5	No Preference	0-14	169.86
	24872PA0020001	Rating Area 5	No Preference	15	184.96
	24872PA0020001	Rating Area 5	No Preference	16	190.73
	24872PA0020001	Rating Area 5	No Preference	17	196.51
	24872PA0020001	Rating Area 5	No Preference	18	202.72
	24872PA0020001	Rating Area 5	No Preference	19	208.94
	24872PA0020001	Rating Area 5	No Preference	20	215.38
	24872PA0020001	Rating Area 5	No Preference	21	222.04
	24872PA0020001	Rating Area 5	No Preference	22	222.04
	24872PA0020001	Rating Area 5	No Preference	23	222.04
	24872PA0020001	Rating Area 5	No Preference	24	222.04
	24872PA0020001	Rating Area 5	No Preference	25	222.93
	24872PA0020001	Rating Area 5	No Preference	26	227.37
	24872PA0020001	Rating Area 5	No Preference	27	232.70
	24872PA0020001	Rating Area 5	No Preference	28	241.36
	24872PA0020001	Rating Area 5	No Preference	29	248.46
	24872PA0020001	Rating Area 5	No Preference	30	252.02
	24872PA0020001	Rating Area 5	No Preference	31	257.34
	24872PA0020001	Rating Area 5	No Preference	32	262.67
	24872PA0020001	Rating Area 5	No Preference	33	266.00
	24872PA0020001	Rating Area 5	No Preference	34	269.56
	24872PA0020001	Rating Area 5	No Preference	35	271.33
	24872PA0020001	Rating Area 5	No Preference	36	273.11
	24872PA0020001	Rating Area 5	No Preference	37	274.89
	24872PA0020001	Rating Area 5	No Preference	38	276.66
	24872PA0020001	Rating Area 5	No Preference	39	280.21
	24872PA0020001	Rating Area 5	No Preference	40	283.77
	24872PA0020001	Rating Area 5	No Preference	41	289.10
	24872PA0020001	Rating Area 5	No Preference	42	294.20
	24872PA0020001	Rating Area 5	No Preference	43	301.31
	24872PA0020001	Rating Area 5	No Preference	44	310.19
	24872PA0020001	Rating Area 5	No Preference	45	320.63
	24872PA0020001	Rating Area 5	No Preference	46	333.06
	24872PA0020001	Rating Area 5	No Preference	47	347.05
	24872PA0020001	Rating Area 5	No Preference	48	363.04
	24872PA0020001	Rating Area 5	No Preference	49	378.80
	24872PA0020001	Rating Area 5	No Preference	50	396.56
	24872PA0020001	Rating Area 5	No Preference	51	414.10
	24872PA0020001	Rating Area 5	No Preference	52	433.42
	24872PA0020001	Rating Area 5	No Preference	53	452.96
	24872PA0020001	Rating Area 5	No Preference	54	474.06
	24872PA0020001	Rating Area 5	No Preference	55	495.15
	24872PA0020001	Rating Area 5	No Preference	56	518.02
	24872PA0020001	Rating Area 5	No Preference	57	541.11
	24872PA0020001	Rating Area 5	No Preference	58	565.76
	24872PA0020001	Rating Area 5	No Preference	59	577.97
	24872PA0020001	Rating Area 5	No Preference	60	602.62
	24872PA0020001	Rating Area 5	No Preference	61	623.93
	24872PA0020001	Rating Area 5	No Preference	62	637.92
	24872PA0020001	Rating Area 5	No Preference	63	655.46
	24872PA0020001	Rating Area 5	No Preference	64 and over	666.12
	24872PA0020001	Rating Area 6	No Preference	0-14	197.31
	24872PA0020001	Rating Area 6	No Preference	15	214.85
	24872PA0020001	Rating Area 6	No Preference	16	221.55
	24872PA0020001	Rating Area 6	No Preference	17	228.26
	24872PA0020001	Rating Area 6	No Preference	18	235.48
	24872PA0020001	Rating Area 6	No Preference	19	242.70
	24872PA0020001	Rating Area 6	No Preference	20	250.18
	24872PA0020001	Rating Area 6	No Preference	21	257.92
	24872PA0020001	Rating Area 6	No Preference	22	257.92
	24872PA0020001	Rating Area 6	No Preference	23	257.92
	24872PA0020001	Rating Area 6	No Preference	24	257.92
	24872PA0020001	Rating Area 6	No Preference	25	258.95
	24872PA0020001	Rating Area 6	No Preference	26	264.11
	24872PA0020001	Rating Area 6	No Preference	27	270.30
	24872PA0020001	Rating Area 6	No Preference	28	280.36
	24872PA0020001	Rating Area 6	No Preference	29	288.61
	24872PA0020001	Rating Area 6	No Preference	30	292.74
	24872PA0020001	Rating Area 6	No Preference	31	298.93
	24872PA0020001	Rating Area 6	No Preference	32	305.12
	24872PA0020001	Rating Area 6	No Preference	33	308.99
	24872PA0020001	Rating Area 6	No Preference	34	313.11
	24872PA0020001	Rating Area 6	No Preference	35	315.18
	24872PA0020001	Rating Area 6	No Preference	36	317.24
	24872PA0020001	Rating Area 6	No Preference	37	319.30
	24872PA0020001	Rating Area 6	No Preference	38	321.37
	24872PA0020001	Rating Area 6	No Preference	39	325.50
	24872PA0020001	Rating Area 6	No Preference	40	329.62
	24872PA0020001	Rating Area 6	No Preference	41	335.81
	24872PA0020001	Rating Area 6	No Preference	42	341.74
	24872PA0020001	Rating Area 6	No Preference	43	350.00
	24872PA0020001	Rating Area 6	No Preference	44	360.31
	24872PA0020001	Rating Area 6	No Preference	45	372.44
	24872PA0020001	Rating Area 6	No Preference	46	386.88
	24872PA0020001	Rating Area 6	No Preference	47	403.13
	24872PA0020001	Rating Area 6	No Preference	48	421.70
	24872PA0020001	Rating Area 6	No Preference	49	440.01
	24872PA0020001	Rating Area 6	No Preference	50	460.65
	24872PA0020001	Rating Area 6	No Preference	51	481.02
	24872PA0020001	Rating Area 6	No Preference	52	503.46
	24872PA0020001	Rating Area 6	No Preference	53	526.16
	24872PA0020001	Rating Area 6	No Preference	54	550.66
	24872PA0020001	Rating Area 6	No Preference	55	575.16
	24872PA0020001	Rating Area 6	No Preference	56	601.73
	24872PA0020001	Rating Area 6	No Preference	57	628.55
	24872PA0020001	Rating Area 6	No Preference	58	657.18
	24872PA0020001	Rating Area 6	No Preference	59	671.37
	24872PA0020001	Rating Area 6	No Preference	60	699.99
	24872PA0020001	Rating Area 6	No Preference	61	724.76
	24872PA0020001	Rating Area 6	No Preference	62	741.00
	24872PA0020001	Rating Area 6	No Preference	63	761.38
	24872PA0020001	Rating Area 6	No Preference	64 and over	773.76
	24872PA0020001	Rating Area 7	No Preference	0-14	202.09
	24872PA0020001	Rating Area 7	No Preference	15	220.05
	24872PA0020001	Rating Area 7	No Preference	16	226.92
	24872PA0020001	Rating Area 7	No Preference	17	233.79

	24872PA0020001	Rating Area 7	No Preference	18	241.19
	24872PA0020001	Rating Area 7	No Preference	19	248.58
	24872PA0020001	Rating Area 7	No Preference	20	256.24
	24872PA0020001	Rating Area 7	No Preference	21	264.17
	24872PA0020001	Rating Area 7	No Preference	22	264.17
	24872PA0020001	Rating Area 7	No Preference	23	264.17
	24872PA0020001	Rating Area 7	No Preference	24	264.17
	24872PA0020001	Rating Area 7	No Preference	25	265.23
	24872PA0020001	Rating Area 7	No Preference	26	270.51
	24872PA0020001	Rating Area 7	No Preference	27	276.85
	24872PA0020001	Rating Area 7	No Preference	28	287.15
	24872PA0020001	Rating Area 7	No Preference	29	295.61
	24872PA0020001	Rating Area 7	No Preference	30	299.83
	24872PA0020001	Rating Area 7	No Preference	31	306.17
	24872PA0020001	Rating Area 7	No Preference	32	312.51
	24872PA0020001	Rating Area 7	No Preference	33	316.48
	24872PA0020001	Rating Area 7	No Preference	34	320.70
	24872PA0020001	Rating Area 7	No Preference	35	322.82
	24872PA0020001	Rating Area 7	No Preference	36	324.93
	24872PA0020001	Rating Area 7	No Preference	37	327.04
	24872PA0020001	Rating Area 7	No Preference	38	329.16
	24872PA0020001	Rating Area 7	No Preference	39	333.38
	24872PA0020001	Rating Area 7	No Preference	40	337.61
	24872PA0020001	Rating Area 7	No Preference	41	343.95
	24872PA0020001	Rating Area 7	No Preference	42	350.03
	24872PA0020001	Rating Area 7	No Preference	43	358.48
	24872PA0020001	Rating Area 7	No Preference	44	369.05
	24872PA0020001	Rating Area 7	No Preference	45	381.46
	24872PA0020001	Rating Area 7	No Preference	46	396.26
	24872PA0020001	Rating Area 7	No Preference	47	412.90
	24872PA0020001	Rating Area 7	No Preference	48	431.92
	24872PA0020001	Rating Area 7	No Preference	49	450.67
	24872PA0020001	Rating Area 7	No Preference	50	471.81
	24872PA0020001	Rating Area 7	No Preference	51	492.68
	24872PA0020001	Rating Area 7	No Preference	52	515.66
	24872PA0020001	Rating Area 7	No Preference	53	538.91
	24872PA0020001	Rating Area 7	No Preference	54	564.00
	24872PA0020001	Rating Area 7	No Preference	55	589.10
	24872PA0020001	Rating Area 7	No Preference	56	616.31
	24872PA0020001	Rating Area 7	No Preference	57	643.78
	24872PA0020001	Rating Area 7	No Preference	58	673.11
	24872PA0020001	Rating Area 7	No Preference	59	687.63
	24872PA0020001	Rating Area 7	No Preference	60	716.96
	24872PA0020001	Rating Area 7	No Preference	61	742.32
	24872PA0020001	Rating Area 7	No Preference	62	758.96
	24872PA0020001	Rating Area 7	No Preference	63	779.83
	24872PA0020001	Rating Area 7	No Preference	64 and over	792.51
	24872PA0020001	Rating Area 8	No Preference	0-14	192.65
	24872PA0020001	Rating Area 8	No Preference	15	209.77
	24872PA0020001	Rating Area 8	No Preference	16	216.32
	24872PA0020001	Rating Area 8	No Preference	17	222.87
	24872PA0020001	Rating Area 8	No Preference	18	229.92
	24872PA0020001	Rating Area 8	No Preference	19	236.97
	24872PA0020001	Rating Area 8	No Preference	20	244.28
	24872PA0020001	Rating Area 8	No Preference	21	251.83
	24872PA0020001	Rating Area 8	No Preference	22	251.83
	24872PA0020001	Rating Area 8	No Preference	23	251.83
	24872PA0020001	Rating Area 8	No Preference	24	251.83
	24872PA0020001	Rating Area 8	No Preference	25	252.84
	24872PA0020001	Rating Area 8	No Preference	26	257.87
	24872PA0020001	Rating Area 8	No Preference	27	263.92
	24872PA0020001	Rating Area 8	No Preference	28	273.74
	24872PA0020001	Rating Area 8	No Preference	29	281.80
	24872PA0020001	Rating Area 8	No Preference	30	285.83
	24872PA0020001	Rating Area 8	No Preference	31	291.87
	24872PA0020001	Rating Area 8	No Preference	32	297.91
	24872PA0020001	Rating Area 8	No Preference	33	301.69
	24872PA0020001	Rating Area 8	No Preference	34	305.72
	24872PA0020001	Rating Area 8	No Preference	35	307.74
	24872PA0020001	Rating Area 8	No Preference	36	309.75
	24872PA0020001	Rating Area 8	No Preference	37	311.77
	24872PA0020001	Rating Area 8	No Preference	38	313.78
	24872PA0020001	Rating Area 8	No Preference	39	317.81
	24872PA0020001	Rating Area 8	No Preference	40	321.84
	24872PA0020001	Rating Area 8	No Preference	41	327.88
	24872PA0020001	Rating Area 8	No Preference	42	333.67
	24872PA0020001	Rating Area 8	No Preference	43	341.73
	24872PA0020001	Rating Area 8	No Preference	44	351.81
	24872PA0020001	Rating Area 8	No Preference	45	363.64
	24872PA0020001	Rating Area 8	No Preference	46	377.75
	24872PA0020001	Rating Area 8	No Preference	47	393.61
	24872PA0020001	Rating Area 8	No Preference	48	411.74
	24872PA0020001	Rating Area 8	No Preference	49	429.62
	24872PA0020001	Rating Area 8	No Preference	50	449.77
	24872PA0020001	Rating Area 8	No Preference	51	469.66
	24872PA0020001	Rating Area 8	No Preference	52	491.57
	24872PA0020001	Rating Area 8	No Preference	53	513.73
	24872PA0020001	Rating Area 8	No Preference	54	537.66
	24872PA0020001	Rating Area 8	No Preference	55	561.58
	24872PA0020001	Rating Area 8	No Preference	56	587.52
	24872PA0020001	Rating Area 8	No Preference	57	613.71
	24872PA0020001	Rating Area 8	No Preference	58	641.66
	24872PA0020001	Rating Area 8	No Preference	59	655.51
	24872PA0020001	Rating Area 8	No Preference	60	683.47
	24872PA0020001	Rating Area 8	No Preference	61	707.64
	24872PA0020001	Rating Area 8	No Preference	62	723.51
	24872PA0020001	Rating Area 8	No Preference	63	743.40
	24872PA0020001	Rating Area 8	No Preference	64 and over	755.49
	24872PA0020001	Rating Area 9	No Preference	0-14	191.01
	24872PA0020001	Rating Area 9	No Preference	15	207.98
	24872PA0020001	Rating Area 9	No Preference	16	214.48
	24872PA0020001	Rating Area 9	No Preference	17	220.97
	24872PA0020001	Rating Area 9	No Preference	18	227.96
	24872PA0020001	Rating Area 9	No Preference	19	234.95
	24872PA0020001	Rating Area 9	No Preference	20	242.19
	24872PA0020001	Rating Area 9	No Preference	21	249.68
	24872PA0020001	Rating Area 9	No Preference	22	249.68
	24872PA0020001	Rating Area 9	No Preference	23	249.68
	24872PA0020001	Rating Area 9	No Preference	24	249.68
	24872PA0020001	Rating Area 9	No Preference	25	250.68

	24872PA0020001	Rating Area 9	No Preference	26	255.67
	24872PA0020001	Rating Area 9	No Preference	27	261.66
	24872PA0020001	Rating Area 9	No Preference	28	271.40
	24872PA0020001	Rating Area 9	No Preference	29	279.39
	24872PA0020001	Rating Area 9	No Preference	30	283.39
	24872PA0020001	Rating Area 9	No Preference	31	289.38
	24872PA0020001	Rating Area 9	No Preference	32	295.37
	24872PA0020001	Rating Area 9	No Preference	33	299.12
	24872PA0020001	Rating Area 9	No Preference	34	303.11
	24872PA0020001	Rating Area 9	No Preference	35	305.11
	24872PA0020001	Rating Area 9	No Preference	36	307.11
	24872PA0020001	Rating Area 9	No Preference	37	309.10
	24872PA0020001	Rating Area 9	No Preference	38	311.10
	24872PA0020001	Rating Area 9	No Preference	39	315.10
	24872PA0020001	Rating Area 9	No Preference	40	319.09
	24872PA0020001	Rating Area 9	No Preference	41	325.08
	24872PA0020001	Rating Area 9	No Preference	42	330.83
	24872PA0020001	Rating Area 9	No Preference	43	338.82
	24872PA0020001	Rating Area 9	No Preference	44	348.80
	24872PA0020001	Rating Area 9	No Preference	45	360.54
	24872PA0020001	Rating Area 9	No Preference	46	374.52
	24872PA0020001	Rating Area 9	No Preference	47	390.25
	24872PA0020001	Rating Area 9	No Preference	48	408.23
	24872PA0020001	Rating Area 9	No Preference	49	425.95
	24872PA0020001	Rating Area 9	No Preference	50	445.93
	24872PA0020001	Rating Area 9	No Preference	51	465.65
	24872PA0020001	Rating Area 9	No Preference	52	487.38
	24872PA0020001	Rating Area 9	No Preference	53	509.35
	24872PA0020001	Rating Area 9	No Preference	54	533.07
	24872PA0020001	Rating Area 9	No Preference	55	556.79
	24872PA0020001	Rating Area 9	No Preference	56	582.50
	24872PA0020001	Rating Area 9	No Preference	57	608.47
	24872PA0020001	Rating Area 9	No Preference	58	636.18
	24872PA0020001	Rating Area 9	No Preference	59	649.92
	24872PA0020001	Rating Area 9	No Preference	60	677.63
	24872PA0020001	Rating Area 9	No Preference	61	701.60
	24872PA0020001	Rating Area 9	No Preference	62	717.33
	24872PA0020001	Rating Area 9	No Preference	63	737.06
	24872PA0020001	Rating Area 9	No Preference	64 and over	749.04
	24872PA0020002	Rating Area 1	No Preference	0-14	204.90
	24872PA0020002	Rating Area 1	No Preference	15	223.12
	24872PA0020002	Rating Area 1	No Preference	16	230.08
	24872PA0020002	Rating Area 1	No Preference	17	237.05
	24872PA0020002	Rating Area 1	No Preference	18	244.55
	24872PA0020002	Rating Area 1	No Preference	19	252.05
	24872PA0020002	Rating Area 1	No Preference	20	259.81
	24872PA0020002	Rating Area 1	No Preference	21	267.85
	24872PA0020002	Rating Area 1	No Preference	22	267.85
	24872PA0020002	Rating Area 1	No Preference	23	267.85
	24872PA0020002	Rating Area 1	No Preference	24	267.85
	24872PA0020002	Rating Area 1	No Preference	25	268.93
	24872PA0020002	Rating Area 1	No Preference	26	274.27
	24872PA0020002	Rating Area 1	No Preference	27	280.71
	24872PA0020002	Rating Area 1	No Preference	28	291.15
	24872PA0020002	Rating Area 1	No Preference	29	299.73
	24872PA0020002	Rating Area 1	No Preference	30	304.01
	24872PA0020002	Rating Area 1	No Preference	31	310.44
	24872PA0020002	Rating Area 1	No Preference	32	316.87
	24872PA0020002	Rating Area 1	No Preference	33	320.88
	24872PA0020002	Rating Area 1	No Preference	34	325.17
	24872PA0020002	Rating Area 1	No Preference	35	327.31
	24872PA0020002	Rating Area 1	No Preference	36	329.46
	24872PA0020002	Rating Area 1	No Preference	37	331.60
	24872PA0020002	Rating Area 1	No Preference	38	333.74
	24872PA0020002	Rating Area 1	No Preference	39	338.02
	24872PA0020002	Rating Area 1	No Preference	40	342.32
	24872PA0020002	Rating Area 1	No Preference	41	348.74
	24872PA0020002	Rating Area 1	No Preference	42	354.90
	24872PA0020002	Rating Area 1	No Preference	43	363.48
	24872PA0020002	Rating Area 1	No Preference	44	374.18
	24872PA0020002	Rating Area 1	No Preference	45	386.78
	24872PA0020002	Rating Area 1	No Preference	46	401.78
	24872PA0020002	Rating Area 1	No Preference	47	418.65
	24872PA0020002	Rating Area 1	No Preference	48	437.93
	24872PA0020002	Rating Area 1	No Preference	49	456.95
	24872PA0020002	Rating Area 1	No Preference	50	478.38
	24872PA0020002	Rating Area 1	No Preference	51	499.54
	24872PA0020002	Rating Area 1	No Preference	52	522.84
	24872PA0020002	Rating Area 1	No Preference	53	546.42
	24872PA0020002	Rating Area 1	No Preference	54	571.86
	24872PA0020002	Rating Area 1	No Preference	55	597.31
	24872PA0020002	Rating Area 1	No Preference	56	624.89
	24872PA0020002	Rating Area 1	No Preference	57	652.75
	24872PA0020002	Rating Area 1	No Preference	58	682.48
	24872PA0020002	Rating Area 1	No Preference	59	697.22
	24872PA0020002	Rating Area 1	No Preference	60	726.94
	24872PA0020002	Rating Area 1	No Preference	61	752.66
	24872PA0020002	Rating Area 1	No Preference	62	769.53
	24872PA0020002	Rating Area 1	No Preference	63	790.69
	24872PA0020002	Rating Area 1	No Preference	64 and over	803.55
	24872PA0020002	Rating Area 2	No Preference	0-14	206.98
	24872PA0020002	Rating Area 2	No Preference	15	225.38
	24872PA0020002	Rating Area 2	No Preference	16	232.41
	24872PA0020002	Rating Area 2	No Preference	17	239.45
	24872PA0020002	Rating Area 2	No Preference	18	247.02
	24872PA0020002	Rating Area 2	No Preference	19	254.60
	24872PA0020002	Rating Area 2	No Preference	20	262.44
	24872PA0020002	Rating Area 2	No Preference	21	270.56
	24872PA0020002	Rating Area 2	No Preference	22	270.56
	24872PA0020002	Rating Area 2	No Preference	23	270.56
	24872PA0020002	Rating Area 2	No Preference	24	270.56
	24872PA0020002	Rating Area 2	No Preference	25	271.65
	24872PA0020002	Rating Area 2	No Preference	26	277.05
	24872PA0020002	Rating Area 2	No Preference	27	283.54
	24872PA0020002	Rating Area 2	No Preference	28	294.10
	24872PA0020002	Rating Area 2	No Preference	29	302.76
	24872PA0020002	Rating Area 2	No Preference	30	307.09
	24872PA0020002	Rating Area 2	No Preference	31	313.58
	24872PA0020002	Rating Area 2	No Preference	32	320.07
	24872PA0020002	Rating Area 2	No Preference	33	324.13

	24872PA0020002	Rating Area 2	No Preference	34	328.46
	24872PA0020002	Rating Area 2	No Preference	35	330.63
	24872PA0020002	Rating Area 2	No Preference	36	332.79
	24872PA0020002	Rating Area 2	No Preference	37	334.95
	24872PA0020002	Rating Area 2	No Preference	38	337.12
	24872PA0020002	Rating Area 2	No Preference	39	341.45
	24872PA0020002	Rating Area 2	No Preference	40	345.77
	24872PA0020002	Rating Area 2	No Preference	41	352.27
	24872PA0020002	Rating Area 2	No Preference	42	358.49
	24872PA0020002	Rating Area 2	No Preference	43	367.15
	24872PA0020002	Rating Area 2	No Preference	44	377.97
	24872PA0020002	Rating Area 2	No Preference	45	390.69
	24872PA0020002	Rating Area 2	No Preference	46	405.84
	24872PA0020002	Rating Area 2	No Preference	47	422.89
	24872PA0020002	Rating Area 2	No Preference	48	442.37
	24872PA0020002	Rating Area 2	No Preference	49	461.58
	24872PA0020002	Rating Area 2	No Preference	50	483.22
	24872PA0020002	Rating Area 2	No Preference	51	504.59
	24872PA0020002	Rating Area 2	No Preference	52	528.14
	24872PA0020002	Rating Area 2	No Preference	53	551.94
	24872PA0020002	Rating Area 2	No Preference	54	577.65
	24872PA0020002	Rating Area 2	No Preference	55	603.35
	24872PA0020002	Rating Area 2	No Preference	56	631.22
	24872PA0020002	Rating Area 2	No Preference	57	659.35
	24872PA0020002	Rating Area 2	No Preference	58	689.38
	24872PA0020002	Rating Area 2	No Preference	59	704.27
	24872PA0020002	Rating Area 2	No Preference	60	734.30
	24872PA0020002	Rating Area 2	No Preference	61	760.27
	24872PA0020002	Rating Area 2	No Preference	62	777.32
	24872PA0020002	Rating Area 2	No Preference	63	798.70
	24872PA0020002	Rating Area 2	No Preference	64 and over	811.68
	24872PA0020002	Rating Area 3	No Preference	0-14	243.82
	24872PA0020002	Rating Area 3	No Preference	15	265.48
	24872PA0020002	Rating Area 3	No Preference	16	273.77
	24872PA0020002	Rating Area 3	No Preference	17	282.06
	24872PA0020002	Rating Area 3	No Preference	18	290.98
	24872PA0020002	Rating Area 3	No Preference	19	299.91
	24872PA0020002	Rating Area 3	No Preference	20	309.15
	24872PA0020002	Rating Area 3	No Preference	21	318.71
	24872PA0020002	Rating Area 3	No Preference	22	318.71
	24872PA0020002	Rating Area 3	No Preference	23	318.71
	24872PA0020002	Rating Area 3	No Preference	24	318.71
	24872PA0020002	Rating Area 3	No Preference	25	319.98
	24872PA0020002	Rating Area 3	No Preference	26	326.36
	24872PA0020002	Rating Area 3	No Preference	27	334.01
	24872PA0020002	Rating Area 3	No Preference	28	346.44
	24872PA0020002	Rating Area 3	No Preference	29	356.63
	24872PA0020002	Rating Area 3	No Preference	30	361.74
	24872PA0020002	Rating Area 3	No Preference	31	369.39
	24872PA0020002	Rating Area 3	No Preference	32	377.03
	24872PA0020002	Rating Area 3	No Preference	33	381.82
	24872PA0020002	Rating Area 3	No Preference	34	386.91
	24872PA0020002	Rating Area 3	No Preference	35	389.47
	24872PA0020002	Rating Area 3	No Preference	36	392.01
	24872PA0020002	Rating Area 3	No Preference	37	394.56
	24872PA0020002	Rating Area 3	No Preference	38	397.12
	24872PA0020002	Rating Area 3	No Preference	39	402.21
	24872PA0020002	Rating Area 3	No Preference	40	407.31
	24872PA0020002	Rating Area 3	No Preference	41	414.96
	24872PA0020002	Rating Area 3	No Preference	42	422.29
	24872PA0020002	Rating Area 3	No Preference	43	432.48
	24872PA0020002	Rating Area 3	No Preference	44	445.24
	24872PA0020002	Rating Area 3	No Preference	45	460.22
	24872PA0020002	Rating Area 3	No Preference	46	478.07
	24872PA0020002	Rating Area 3	No Preference	47	498.15
	24872PA0020002	Rating Area 3	No Preference	48	521.09
	24872PA0020002	Rating Area 3	No Preference	49	543.72
	24872PA0020002	Rating Area 3	No Preference	50	569.22
	24872PA0020002	Rating Area 3	No Preference	51	594.39
	24872PA0020002	Rating Area 3	No Preference	52	622.12
	24872PA0020002	Rating Area 3	No Preference	53	650.16
	24872PA0020002	Rating Area 3	No Preference	54	680.45
	24872PA0020002	Rating Area 3	No Preference	55	710.72
	24872PA0020002	Rating Area 3	No Preference	56	743.55
	24872PA0020002	Rating Area 3	No Preference	57	776.69
	24872PA0020002	Rating Area 3	No Preference	58	812.07
	24872PA0020002	Rating Area 3	No Preference	59	829.60
	24872PA0020002	Rating Area 3	No Preference	60	864.98
	24872PA0020002	Rating Area 3	No Preference	61	895.57
	24872PA0020002	Rating Area 3	No Preference	62	915.66
	24872PA0020002	Rating Area 3	No Preference	63	940.83
	24872PA0020002	Rating Area 3	No Preference	64 and over	956.13
	24872PA0020002	Rating Area 4	No Preference	0-14	214.65
	24872PA0020002	Rating Area 4	No Preference	15	233.73
	24872PA0020002	Rating Area 4	No Preference	16	241.03
	24872PA0020002	Rating Area 4	No Preference	17	248.32
	24872PA0020002	Rating Area 4	No Preference	18	256.18
	24872PA0020002	Rating Area 4	No Preference	19	264.03
	24872PA0020002	Rating Area 4	No Preference	20	272.17
	24872PA0020002	Rating Area 4	No Preference	21	280.59
	24872PA0020002	Rating Area 4	No Preference	22	280.59
	24872PA0020002	Rating Area 4	No Preference	23	280.59
	24872PA0020002	Rating Area 4	No Preference	24	280.59
	24872PA0020002	Rating Area 4	No Preference	25	281.71
	24872PA0020002	Rating Area 4	No Preference	26	287.32
	24872PA0020002	Rating Area 4	No Preference	27	294.06
	24872PA0020002	Rating Area 4	No Preference	28	305.00
	24872PA0020002	Rating Area 4	No Preference	29	313.98
	24872PA0020002	Rating Area 4	No Preference	30	318.47
	24872PA0020002	Rating Area 4	No Preference	31	325.20
	24872PA0020002	Rating Area 4	No Preference	32	331.94
	24872PA0020002	Rating Area 4	No Preference	33	336.14
	24872PA0020002	Rating Area 4	No Preference	34	340.63
	24872PA0020002	Rating Area 4	No Preference	35	342.88
	24872PA0020002	Rating Area 4	No Preference	36	345.12
	24872PA0020002	Rating Area 4	No Preference	37	347.37
	24872PA0020002	Rating Area 4	No Preference	38	349.61
	24872PA0020002	Rating Area 4	No Preference	39	354.11
	24872PA0020002	Rating Area 4	No Preference	40	358.60
	24872PA0020002	Rating Area 4	No Preference	41	365.33

24872PA0020002	Rating Area 4	No Preference	42	371.78
	Rating Area 4	No Preference	43	380.76
	Rating Area 4	No Preference	44	391.99
	Rating Area 4	No Preference	45	405.18
	Rating Area 4	No Preference	46	420.89
	Rating Area 4	No Preference	47	438.56
	Rating Area 4	No Preference	48	458.76
	Rating Area 4	No Preference	49	478.68
	Rating Area 4	No Preference	50	501.14
	Rating Area 4	No Preference	51	523.30
	Rating Area 4	No Preference	52	547.71
	Rating Area 4	No Preference	53	572.40
	Rating Area 4	No Preference	54	599.06
	Rating Area 4	No Preference	55	625.71
	Rating Area 4	No Preference	56	654.61
	Rating Area 4	No Preference	57	683.80
	Rating Area 4	No Preference	58	714.94
	Rating Area 4	No Preference	59	730.37
	Rating Area 4	No Preference	60	761.52
	Rating Area 4	No Preference	61	788.46
	Rating Area 4	No Preference	62	806.14
	Rating Area 4	No Preference	63	828.30
	Rating Area 4	No Preference	64 and over	841.77
24872PA0020002	Rating Area 5	No Preference	0-14	211.10
24872PA0020002	Rating Area 5	No Preference	15	229.86
24872PA0020002	Rating Area 5	No Preference	16	237.03
24872PA0020002	Rating Area 5	No Preference	17	244.21
24872PA0020002	Rating Area 5	No Preference	18	251.93
24872PA0020002	Rating Area 5	No Preference	19	259.66
24872PA0020002	Rating Area 5	No Preference	20	267.66
24872PA0020002	Rating Area 5	No Preference	21	275.94
24872PA0020002	Rating Area 5	No Preference	22	275.94
24872PA0020002	Rating Area 5	No Preference	23	275.94
24872PA0020002	Rating Area 5	No Preference	24	275.94
24872PA0020002	Rating Area 5	No Preference	25	277.04
24872PA0020002	Rating Area 5	No Preference	26	282.56
24872PA0020002	Rating Area 5	No Preference	27	289.19
24872PA0020002	Rating Area 5	No Preference	28	299.95
24872PA0020002	Rating Area 5	No Preference	29	308.78
24872PA0020002	Rating Area 5	No Preference	30	313.20
24872PA0020002	Rating Area 5	No Preference	31	319.82
24872PA0020002	Rating Area 5	No Preference	32	326.43
24872PA0020002	Rating Area 5	No Preference	33	330.58
24872PA0020002	Rating Area 5	No Preference	34	334.99
24872PA0020002	Rating Area 5	No Preference	35	337.20
24872PA0020002	Rating Area 5	No Preference	36	339.41
24872PA0020002	Rating Area 5	No Preference	37	341.62
24872PA0020002	Rating Area 5	No Preference	38	343.83
24872PA0020002	Rating Area 5	No Preference	39	348.23
24872PA0020002	Rating Area 5	No Preference	40	352.65
24872PA0020002	Rating Area 5	No Preference	41	359.27
24872PA0020002	Rating Area 5	No Preference	42	365.63
24872PA0020002	Rating Area 5	No Preference	43	374.45
24872PA0020002	Rating Area 5	No Preference	44	385.49
24872PA0020002	Rating Area 5	No Preference	45	398.45
24872PA0020002	Rating Area 5	No Preference	46	413.91
24872PA0020002	Rating Area 5	No Preference	47	431.29
24872PA0020002	Rating Area 5	No Preference	48	451.17
24872PA0020002	Rating Area 5	No Preference	49	470.76
24872PA0020002	Rating Area 5	No Preference	50	492.83
24872PA0020002	Rating Area 5	No Preference	51	514.63
24872PA0020002	Rating Area 5	No Preference	52	538.63
24872PA0020002	Rating Area 5	No Preference	53	562.92
24872PA0020002	Rating Area 5	No Preference	54	589.14
24872PA0020002	Rating Area 5	No Preference	55	615.35
24872PA0020002	Rating Area 5	No Preference	56	643.77
24872PA0020002	Rating Area 5	No Preference	57	672.47
24872PA0020002	Rating Area 5	No Preference	58	703.10
24872PA0020002	Rating Area 5	No Preference	59	718.27
24872PA0020002	Rating Area 5	No Preference	60	748.90
24872PA0020002	Rating Area 5	No Preference	61	775.39
24872PA0020002	Rating Area 5	No Preference	62	792.77
24872PA0020002	Rating Area 5	No Preference	63	814.57
24872PA0020002	Rating Area 5	No Preference	64 and over	827.82
24872PA0020002	Rating Area 6	No Preference	0-14	245.19
24872PA0020002	Rating Area 6	No Preference	15	266.99
24872PA0020002	Rating Area 6	No Preference	16	275.33
24872PA0020002	Rating Area 6	No Preference	17	283.66
24872PA0020002	Rating Area 6	No Preference	18	292.64
24872PA0020002	Rating Area 6	No Preference	19	301.61
24872PA0020002	Rating Area 6	No Preference	20	310.90
24872PA0020002	Rating Area 6	No Preference	21	320.52
24872PA0020002	Rating Area 6	No Preference	22	320.52
24872PA0020002	Rating Area 6	No Preference	23	320.52
24872PA0020002	Rating Area 6	No Preference	24	320.52
24872PA0020002	Rating Area 6	No Preference	25	321.80
24872PA0020002	Rating Area 6	No Preference	26	328.21
24872PA0020002	Rating Area 6	No Preference	27	335.91
24872PA0020002	Rating Area 6	No Preference	28	348.40
24872PA0020002	Rating Area 6	No Preference	29	358.66
24872PA0020002	Rating Area 6	No Preference	30	363.79
24872PA0020002	Rating Area 6	No Preference	31	371.48
24872PA0020002	Rating Area 6	No Preference	32	379.18
24872PA0020002	Rating Area 6	No Preference	33	383.98
24872PA0020002	Rating Area 6	No Preference	34	389.11
24872PA0020002	Rating Area 6	No Preference	35	391.68
24872PA0020002	Rating Area 6	No Preference	36	394.24
24872PA0020002	Rating Area 6	No Preference	37	396.81
24872PA0020002	Rating Area 6	No Preference	38	399.37
24872PA0020002	Rating Area 6	No Preference	39	404.49
24872PA0020002	Rating Area 6	No Preference	40	409.62
24872PA0020002	Rating Area 6	No Preference	41	417.32
24872PA0020002	Rating Area 6	No Preference	42	424.69
24872PA0020002	Rating Area 6	No Preference	43	434.95
24872PA0020002	Rating Area 6	No Preference	44	447.77
24872PA0020002	Rating Area 6	No Preference	45	462.83
24872PA0020002	Rating Area 6	No Preference	46	480.78
24872PA0020002	Rating Area 6	No Preference	47	500.98
24872PA0020002	Rating Area 6	No Preference	48	524.05
24872PA0020002	Rating Area 6	No Preference	49	546.81

	24872PA0020002	Rating Area 6	No Preference	50	572.45
	24872PA0020002	Rating Area 6	No Preference	51	597.77
	24872PA0020002	Rating Area 6	No Preference	52	625.65
	24872PA0020002	Rating Area 6	No Preference	53	653.86
	24872PA0020002	Rating Area 6	No Preference	54	684.31
	24872PA0020002	Rating Area 6	No Preference	55	714.76
	24872PA0020002	Rating Area 6	No Preference	56	747.77
	24872PA0020002	Rating Area 6	No Preference	57	781.10
	24872PA0020002	Rating Area 6	No Preference	58	816.69
	24872PA0020002	Rating Area 6	No Preference	59	834.31
	24872PA0020002	Rating Area 6	No Preference	60	869.89
	24872PA0020002	Rating Area 6	No Preference	61	900.66
	24872PA0020002	Rating Area 6	No Preference	62	920.86
	24872PA0020002	Rating Area 6	No Preference	63	946.17
	24872PA0020002	Rating Area 6	No Preference	64 and over	961.56
	24872PA0020002	Rating Area 7	No Preference	0-14	251.14
	24872PA0020002	Rating Area 7	No Preference	15	273.47
	24872PA0020002	Rating Area 7	No Preference	16	282.00
	24872PA0020002	Rating Area 7	No Preference	17	290.54
	24872PA0020002	Rating Area 7	No Preference	18	299.73
	24872PA0020002	Rating Area 7	No Preference	19	308.92
	24872PA0020002	Rating Area 7	No Preference	20	318.44
	24872PA0020002	Rating Area 7	No Preference	21	328.29
	24872PA0020002	Rating Area 7	No Preference	22	328.29
	24872PA0020002	Rating Area 7	No Preference	23	328.29
	24872PA0020002	Rating Area 7	No Preference	24	328.29
	24872PA0020002	Rating Area 7	No Preference	25	329.61
	24872PA0020002	Rating Area 7	No Preference	26	336.17
	24872PA0020002	Rating Area 7	No Preference	27	344.05
	24872PA0020002	Rating Area 7	No Preference	28	356.85
	24872PA0020002	Rating Area 7	No Preference	29	367.36
	24872PA0020002	Rating Area 7	No Preference	30	372.61
	24872PA0020002	Rating Area 7	No Preference	31	380.49
	24872PA0020002	Rating Area 7	No Preference	32	388.37
	24872PA0020002	Rating Area 7	No Preference	33	393.29
	24872PA0020002	Rating Area 7	No Preference	34	398.55
	24872PA0020002	Rating Area 7	No Preference	35	401.17
	24872PA0020002	Rating Area 7	No Preference	36	403.80
	24872PA0020002	Rating Area 7	No Preference	37	406.42
	24872PA0020002	Rating Area 7	No Preference	38	409.05
	24872PA0020002	Rating Area 7	No Preference	39	414.30
	24872PA0020002	Rating Area 7	No Preference	40	419.56
	24872PA0020002	Rating Area 7	No Preference	41	427.43
	24872PA0020002	Rating Area 7	No Preference	42	434.98
	24872PA0020002	Rating Area 7	No Preference	43	445.49
	24872PA0020002	Rating Area 7	No Preference	44	458.62
	24872PA0020002	Rating Area 7	No Preference	45	474.05
	24872PA0020002	Rating Area 7	No Preference	46	492.44
	24872PA0020002	Rating Area 7	No Preference	47	513.11
	24872PA0020002	Rating Area 7	No Preference	48	536.76
	24872PA0020002	Rating Area 7	No Preference	49	560.06
	24872PA0020002	Rating Area 7	No Preference	50	586.32
	24872PA0020002	Rating Area 7	No Preference	51	612.26
	24872PA0020002	Rating Area 7	No Preference	52	640.82
	24872PA0020002	Rating Area 7	No Preference	53	669.71
	24872PA0020002	Rating Area 7	No Preference	54	700.90
	24872PA0020002	Rating Area 7	No Preference	55	732.09
	24872PA0020002	Rating Area 7	No Preference	56	765.90
	24872PA0020002	Rating Area 7	No Preference	57	800.05
	24872PA0020002	Rating Area 7	No Preference	58	836.48
	24872PA0020002	Rating Area 7	No Preference	59	854.54
	24872PA0020002	Rating Area 7	No Preference	60	890.98
	24872PA0020002	Rating Area 7	No Preference	61	922.49
	24872PA0020002	Rating Area 7	No Preference	62	943.18
	24872PA0020002	Rating Area 7	No Preference	63	969.11
	24872PA0020002	Rating Area 7	No Preference	64 and over	984.87
	24872PA0020002	Rating Area 8	No Preference	0-14	239.41
	24872PA0020002	Rating Area 8	No Preference	15	260.68
	24872PA0020002	Rating Area 8	No Preference	16	268.82
	24872PA0020002	Rating Area 8	No Preference	17	276.96
	24872PA0020002	Rating Area 8	No Preference	18	285.72
	24872PA0020002	Rating Area 8	No Preference	19	294.48
	24872PA0020002	Rating Area 8	No Preference	20	303.56
	24872PA0020002	Rating Area 8	No Preference	21	312.95
	24872PA0020002	Rating Area 8	No Preference	22	312.95
	24872PA0020002	Rating Area 8	No Preference	23	312.95
	24872PA0020002	Rating Area 8	No Preference	24	312.95
	24872PA0020002	Rating Area 8	No Preference	25	314.20
	24872PA0020002	Rating Area 8	No Preference	26	320.46
	24872PA0020002	Rating Area 8	No Preference	27	327.97
	24872PA0020002	Rating Area 8	No Preference	28	340.18
	24872PA0020002	Rating Area 8	No Preference	29	350.19
	24872PA0020002	Rating Area 8	No Preference	30	355.20
	24872PA0020002	Rating Area 8	No Preference	31	362.71
	24872PA0020002	Rating Area 8	No Preference	32	370.22
	24872PA0020002	Rating Area 8	No Preference	33	374.91
	24872PA0020002	Rating Area 8	No Preference	34	379.92
	24872PA0020002	Rating Area 8	No Preference	35	382.43
	24872PA0020002	Rating Area 8	No Preference	36	384.93
	24872PA0020002	Rating Area 8	No Preference	37	387.43
	24872PA0020002	Rating Area 8	No Preference	38	389.94
	24872PA0020002	Rating Area 8	No Preference	39	394.94
	24872PA0020002	Rating Area 8	No Preference	40	399.95
	24872PA0020002	Rating Area 8	No Preference	41	407.47
	24872PA0020002	Rating Area 8	No Preference	42	414.66
	24872PA0020002	Rating Area 8	No Preference	43	424.67
	24872PA0020002	Rating Area 8	No Preference	44	437.19
	24872PA0020002	Rating Area 8	No Preference	45	451.90
	24872PA0020002	Rating Area 8	No Preference	46	469.43
	24872PA0020002	Rating Area 8	No Preference	47	489.14
	24872PA0020002	Rating Area 8	No Preference	48	511.67
	24872PA0020002	Rating Area 8	No Preference	49	533.89
	24872PA0020002	Rating Area 8	No Preference	50	558.93
	24872PA0020002	Rating Area 8	No Preference	51	583.65
	24872PA0020002	Rating Area 8	No Preference	52	610.88
	24872PA0020002	Rating Area 8	No Preference	53	638.41
	24872PA0020002	Rating Area 8	No Preference	54	668.15
	24872PA0020002	Rating Area 8	No Preference	55	697.88
	24872PA0020002	Rating Area 8	No Preference	56	730.11
	24872PA0020002	Rating Area 8	No Preference	57	762.66

	24872PA0020002	Rating Area 8	No Preference	58	797.39
	24872PA0020002	Rating Area 8	No Preference	59	814.61
	24872PA0020002	Rating Area 8	No Preference	60	849.35
	24872PA0020002	Rating Area 8	No Preference	61	879.39
	24872PA0020002	Rating Area 8	No Preference	62	899.11
	24872PA0020002	Rating Area 8	No Preference	63	923.83
	24872PA0020002	Rating Area 8	No Preference	64 and over	938.85
	24872PA0020002	Rating Area 9	No Preference	0-14	237.38
	24872PA0020002	Rating Area 9	No Preference	15	258.47
	24872PA0020002	Rating Area 9	No Preference	16	266.54
	24872PA0020002	Rating Area 9	No Preference	17	274.61
	24872PA0020002	Rating Area 9	No Preference	18	283.29
	24872PA0020002	Rating Area 9	No Preference	19	291.98
	24872PA0020002	Rating Area 9	No Preference	20	300.98
	24872PA0020002	Rating Area 9	No Preference	21	310.29
	24872PA0020002	Rating Area 9	No Preference	22	310.29
	24872PA0020002	Rating Area 9	No Preference	23	310.29
	24872PA0020002	Rating Area 9	No Preference	24	310.29
	24872PA0020002	Rating Area 9	No Preference	25	311.53
	24872PA0020002	Rating Area 9	No Preference	26	317.73
	24872PA0020002	Rating Area 9	No Preference	27	325.19
	24872PA0020002	Rating Area 9	No Preference	28	337.29
	24872PA0020002	Rating Area 9	No Preference	29	347.22
	24872PA0020002	Rating Area 9	No Preference	30	352.18
	24872PA0020002	Rating Area 9	No Preference	31	359.63
	24872PA0020002	Rating Area 9	No Preference	32	367.07
	24872PA0020002	Rating Area 9	No Preference	33	371.73
	24872PA0020002	Rating Area 9	No Preference	34	376.69
	24872PA0020002	Rating Area 9	No Preference	35	379.17
	24872PA0020002	Rating Area 9	No Preference	36	381.66
	24872PA0020002	Rating Area 9	No Preference	37	384.14
	24872PA0020002	Rating Area 9	No Preference	38	386.63
	24872PA0020002	Rating Area 9	No Preference	39	391.58
	24872PA0020002	Rating Area 9	No Preference	40	396.55
	24872PA0020002	Rating Area 9	No Preference	41	404.00
	24872PA0020002	Rating Area 9	No Preference	42	411.14
	24872PA0020002	Rating Area 9	No Preference	43	421.07
	24872PA0020002	Rating Area 9	No Preference	44	433.48
	24872PA0020002	Rating Area 9	No Preference	45	448.05
	24872PA0020002	Rating Area 9	No Preference	46	465.44
	24872PA0020002	Rating Area 9	No Preference	47	484.98
	24872PA0020002	Rating Area 9	No Preference	48	507.33
	24872PA0020002	Rating Area 9	No Preference	49	529.36
	24872PA0020002	Rating Area 9	No Preference	50	554.18
	24872PA0020002	Rating Area 9	No Preference	51	578.70
	24872PA0020002	Rating Area 9	No Preference	52	605.68
	24872PA0020002	Rating Area 9	No Preference	53	632.99
	24872PA0020002	Rating Area 9	No Preference	54	662.47
	24872PA0020002	Rating Area 9	No Preference	55	691.95
	24872PA0020002	Rating Area 9	No Preference	56	723.90
	24872PA0020002	Rating Area 9	No Preference	57	756.18
	24872PA0020002	Rating Area 9	No Preference	58	790.62
	24872PA0020002	Rating Area 9	No Preference	59	807.68
	24872PA0020002	Rating Area 9	No Preference	60	842.12
	24872PA0020002	Rating Area 9	No Preference	61	871.91
	24872PA0020002	Rating Area 9	No Preference	62	891.46
	24872PA0020002	Rating Area 9	No Preference	63	915.97
	24872PA0020002	Rating Area 9	No Preference	64 and over	930.87
	24872PA0020003	Rating Area 1	No Preference	0-14	237.39
	24872PA0020003	Rating Area 1	No Preference	15	258.49
	24872PA0020003	Rating Area 1	No Preference	16	266.56
	24872PA0020003	Rating Area 1	No Preference	17	274.62
	24872PA0020003	Rating Area 1	No Preference	18	283.31
	24872PA0020003	Rating Area 1	No Preference	19	292.00
	24872PA0020003	Rating Area 1	No Preference	20	301.00
	24872PA0020003	Rating Area 1	No Preference	21	310.31
	24872PA0020003	Rating Area 1	No Preference	22	310.31
	24872PA0020003	Rating Area 1	No Preference	23	310.31
	24872PA0020003	Rating Area 1	No Preference	24	310.31
	24872PA0020003	Rating Area 1	No Preference	25	311.56
	24872PA0020003	Rating Area 1	No Preference	26	317.75
	24872PA0020003	Rating Area 1	No Preference	27	325.21
	24872PA0020003	Rating Area 1	No Preference	28	337.31
	24872PA0020003	Rating Area 1	No Preference	29	347.24
	24872PA0020003	Rating Area 1	No Preference	30	352.20
	24872PA0020003	Rating Area 1	No Preference	31	359.65
	24872PA0020003	Rating Area 1	No Preference	32	367.10
	24872PA0020003	Rating Area 1	No Preference	33	371.75
	24872PA0020003	Rating Area 1	No Preference	34	376.72
	24872PA0020003	Rating Area 1	No Preference	35	379.20
	24872PA0020003	Rating Area 1	No Preference	36	381.68
	24872PA0020003	Rating Area 1	No Preference	37	384.16
	24872PA0020003	Rating Area 1	No Preference	38	386.64
	24872PA0020003	Rating Area 1	No Preference	39	391.61
	24872PA0020003	Rating Area 1	No Preference	40	396.58
	24872PA0020003	Rating Area 1	No Preference	41	404.02
	24872PA0020003	Rating Area 1	No Preference	42	411.16
	24872PA0020003	Rating Area 1	No Preference	43	421.09
	24872PA0020003	Rating Area 1	No Preference	44	433.50
	24872PA0020003	Rating Area 1	No Preference	45	448.09
	24872PA0020003	Rating Area 1	No Preference	46	465.47
	24872PA0020003	Rating Area 1	No Preference	47	485.01
	24872PA0020003	Rating Area 1	No Preference	48	507.35
	24872PA0020003	Rating Area 1	No Preference	49	529.39
	24872PA0020003	Rating Area 1	No Preference	50	554.21
	24872PA0020003	Rating Area 1	No Preference	51	578.73
	24872PA0020003	Rating Area 1	No Preference	52	605.72
	24872PA0020003	Rating Area 1	No Preference	53	633.04
	24872PA0020003	Rating Area 1	No Preference	54	662.51
	24872PA0020003	Rating Area 1	No Preference	55	691.99
	24872PA0020003	Rating Area 1	No Preference	56	723.95
	24872PA0020003	Rating Area 1	No Preference	57	756.23
	24872PA0020003	Rating Area 1	No Preference	58	790.67
	24872PA0020003	Rating Area 1	No Preference	59	807.74
	24872PA0020003	Rating Area 1	No Preference	60	842.18
	24872PA0020003	Rating Area 1	No Preference	61	871.97
	24872PA0020003	Rating Area 1	No Preference	62	891.52
	24872PA0020003	Rating Area 1	No Preference	63	916.03
	24872PA0020003	Rating Area 1	No Preference	64 and over	930.93
	24872PA0020003	Rating Area 2	No Preference	0-14	239.79

	24872PA0020003	Rating Area 2	No Preference	15	261.11
	24872PA0020003	Rating Area 2	No Preference	16	269.25
	24872PA0020003	Rating Area 2	No Preference	17	277.40
	24872PA0020003	Rating Area 2	No Preference	18	286.18
	24872PA0020003	Rating Area 2	No Preference	19	294.96
	24872PA0020003	Rating Area 2	No Preference	20	304.04
	24872PA0020003	Rating Area 2	No Preference	21	313.45
	24872PA0020003	Rating Area 2	No Preference	22	313.45
	24872PA0020003	Rating Area 2	No Preference	23	313.45
	24872PA0020003	Rating Area 2	No Preference	24	313.45
	24872PA0020003	Rating Area 2	No Preference	25	314.71
	24872PA0020003	Rating Area 2	No Preference	26	320.97
	24872PA0020003	Rating Area 2	No Preference	27	328.49
	24872PA0020003	Rating Area 2	No Preference	28	340.72
	24872PA0020003	Rating Area 2	No Preference	29	350.75
	24872PA0020003	Rating Area 2	No Preference	30	355.77
	24872PA0020003	Rating Area 2	No Preference	31	363.29
	24872PA0020003	Rating Area 2	No Preference	32	370.81
	24872PA0020003	Rating Area 2	No Preference	33	375.51
	24872PA0020003	Rating Area 2	No Preference	34	380.53
	24872PA0020003	Rating Area 2	No Preference	35	383.04
	24872PA0020003	Rating Area 2	No Preference	36	385.54
	24872PA0020003	Rating Area 2	No Preference	37	388.05
	24872PA0020003	Rating Area 2	No Preference	38	390.56
	24872PA0020003	Rating Area 2	No Preference	39	395.58
	24872PA0020003	Rating Area 2	No Preference	40	400.58
	24872PA0020003	Rating Area 2	No Preference	41	408.12
	24872PA0020003	Rating Area 2	No Preference	42	415.32
	24872PA0020003	Rating Area 2	No Preference	43	425.35
	24872PA0020003	Rating Area 2	No Preference	44	437.89
	24872PA0020003	Rating Area 2	No Preference	45	452.62
	24872PA0020003	Rating Area 2	No Preference	46	470.18
	24872PA0020003	Rating Area 2	No Preference	47	489.92
	24872PA0020003	Rating Area 2	No Preference	48	512.50
	24872PA0020003	Rating Area 2	No Preference	49	534.75
	24872PA0020003	Rating Area 2	No Preference	50	559.82
	24872PA0020003	Rating Area 2	No Preference	51	584.58
	24872PA0020003	Rating Area 2	No Preference	52	611.86
	24872PA0020003	Rating Area 2	No Preference	53	639.44
	24872PA0020003	Rating Area 2	No Preference	54	669.22
	24872PA0020003	Rating Area 2	No Preference	55	698.99
	24872PA0020003	Rating Area 2	No Preference	56	731.28
	24872PA0020003	Rating Area 2	No Preference	57	763.88
	24872PA0020003	Rating Area 2	No Preference	58	798.67
	24872PA0020003	Rating Area 2	No Preference	59	815.91
	24872PA0020003	Rating Area 2	No Preference	60	850.70
	24872PA0020003	Rating Area 2	No Preference	61	880.79
	24872PA0020003	Rating Area 2	No Preference	62	900.54
	24872PA0020003	Rating Area 2	No Preference	63	925.31
	24872PA0020003	Rating Area 2	No Preference	64 and over	940.35
	24872PA0020003	Rating Area 3	No Preference	0-14	282.47
	24872PA0020003	Rating Area 3	No Preference	15	307.58
	24872PA0020003	Rating Area 3	No Preference	16	317.18
	24872PA0020003	Rating Area 3	No Preference	17	326.78
	24872PA0020003	Rating Area 3	No Preference	18	337.12
	24872PA0020003	Rating Area 3	No Preference	19	347.46
	24872PA0020003	Rating Area 3	No Preference	20	358.16
	24872PA0020003	Rating Area 3	No Preference	21	369.24
	24872PA0020003	Rating Area 3	No Preference	22	369.24
	24872PA0020003	Rating Area 3	No Preference	23	369.24
	24872PA0020003	Rating Area 3	No Preference	24	369.24
	24872PA0020003	Rating Area 3	No Preference	25	370.72
	24872PA0020003	Rating Area 3	No Preference	26	378.10
	24872PA0020003	Rating Area 3	No Preference	27	386.97
	24872PA0020003	Rating Area 3	No Preference	28	401.36
	24872PA0020003	Rating Area 3	No Preference	29	413.18
	24872PA0020003	Rating Area 3	No Preference	30	419.09
	24872PA0020003	Rating Area 3	No Preference	31	427.95
	24872PA0020003	Rating Area 3	No Preference	32	436.81
	24872PA0020003	Rating Area 3	No Preference	33	442.35
	24872PA0020003	Rating Area 3	No Preference	34	448.25
	24872PA0020003	Rating Area 3	No Preference	35	451.21
	24872PA0020003	Rating Area 3	No Preference	36	454.16
	24872PA0020003	Rating Area 3	No Preference	37	457.12
	24872PA0020003	Rating Area 3	No Preference	38	460.08
	24872PA0020003	Rating Area 3	No Preference	39	465.98
	24872PA0020003	Rating Area 3	No Preference	40	471.89
	24872PA0020003	Rating Area 3	No Preference	41	480.75
	24872PA0020003	Rating Area 3	No Preference	42	489.24
	24872PA0020003	Rating Area 3	No Preference	43	501.05
	24872PA0020003	Rating Area 3	No Preference	44	515.83
	24872PA0020003	Rating Area 3	No Preference	45	533.19
	24872PA0020003	Rating Area 3	No Preference	46	553.87
	24872PA0020003	Rating Area 3	No Preference	47	577.13
	24872PA0020003	Rating Area 3	No Preference	48	603.71
	24872PA0020003	Rating Area 3	No Preference	49	629.93
	24872PA0020003	Rating Area 3	No Preference	50	659.47
	24872PA0020003	Rating Area 3	No Preference	51	688.63
	24872PA0020003	Rating Area 3	No Preference	52	720.75
	24872PA0020003	Rating Area 3	No Preference	53	753.25
	24872PA0020003	Rating Area 3	No Preference	54	788.33
	24872PA0020003	Rating Area 3	No Preference	55	823.40
	24872PA0020003	Rating Area 3	No Preference	56	861.44
	24872PA0020003	Rating Area 3	No Preference	57	899.83
	24872PA0020003	Rating Area 3	No Preference	58	940.82
	24872PA0020003	Rating Area 3	No Preference	59	961.13
	24872PA0020003	Rating Area 3	No Preference	60	1002.12
	24872PA0020003	Rating Area 3	No Preference	61	1037.56
	24872PA0020003	Rating Area 3	No Preference	62	1060.83
	24872PA0020003	Rating Area 3	No Preference	63	1089.99
	24872PA0020003	Rating Area 3	No Preference	64 and over	1107.72
	24872PA0020003	Rating Area 4	No Preference	0-14	248.68
	24872PA0020003	Rating Area 4	No Preference	15	270.79
	24872PA0020003	Rating Area 4	No Preference	16	279.23
	24872PA0020003	Rating Area 4	No Preference	17	287.68
	24872PA0020003	Rating Area 4	No Preference	18	296.79
	24872PA0020003	Rating Area 4	No Preference	19	305.89
	24872PA0020003	Rating Area 4	No Preference	20	315.31
	24872PA0020003	Rating Area 4	No Preference	21	325.07
	24872PA0020003	Rating Area 4	No Preference	22	325.07

	24872PA0020003	Rating Area 4	No Preference	23	325.07
	24872PA0020003	Rating Area 4	No Preference	24	325.07
	24872PA0020003	Rating Area 4	No Preference	25	326.37
	24872PA0020003	Rating Area 4	No Preference	26	332.87
	24872PA0020003	Rating Area 4	No Preference	27	340.68
	24872PA0020003	Rating Area 4	No Preference	28	353.35
	24872PA0020003	Rating Area 4	No Preference	29	363.76
	24872PA0020003	Rating Area 4	No Preference	30	368.96
	24872PA0020003	Rating Area 4	No Preference	31	376.76
	24872PA0020003	Rating Area 4	No Preference	32	384.56
	24872PA0020003	Rating Area 4	No Preference	33	389.43
	24872PA0020003	Rating Area 4	No Preference	34	394.63
	24872PA0020003	Rating Area 4	No Preference	35	397.24
	24872PA0020003	Rating Area 4	No Preference	36	399.83
	24872PA0020003	Rating Area 4	No Preference	37	402.44
	24872PA0020003	Rating Area 4	No Preference	38	405.04
	24872PA0020003	Rating Area 4	No Preference	39	410.24
	24872PA0020003	Rating Area 4	No Preference	40	415.44
	24872PA0020003	Rating Area 4	No Preference	41	423.24
	24872PA0020003	Rating Area 4	No Preference	42	430.72
	24872PA0020003	Rating Area 4	No Preference	43	441.12
	24872PA0020003	Rating Area 4	No Preference	44	454.13
	24872PA0020003	Rating Area 4	No Preference	45	469.41
	24872PA0020003	Rating Area 4	No Preference	46	487.61
	24872PA0020003	Rating Area 4	No Preference	47	508.08
	24872PA0020003	Rating Area 4	No Preference	48	531.49
	24872PA0020003	Rating Area 4	No Preference	49	554.57
	24872PA0020003	Rating Area 4	No Preference	50	580.58
	24872PA0020003	Rating Area 4	No Preference	51	606.25
	24872PA0020003	Rating Area 4	No Preference	52	634.53
	24872PA0020003	Rating Area 4	No Preference	53	663.14
	24872PA0020003	Rating Area 4	No Preference	54	694.03
	24872PA0020003	Rating Area 4	No Preference	55	724.90
	24872PA0020003	Rating Area 4	No Preference	56	758.39
	24872PA0020003	Rating Area 4	No Preference	57	792.20
	24872PA0020003	Rating Area 4	No Preference	58	828.28
	24872PA0020003	Rating Area 4	No Preference	59	846.15
	24872PA0020003	Rating Area 4	No Preference	60	882.24
	24872PA0020003	Rating Area 4	No Preference	61	913.45
	24872PA0020003	Rating Area 4	No Preference	62	933.93
	24872PA0020003	Rating Area 4	No Preference	63	959.60
	24872PA0020003	Rating Area 4	No Preference	64 and over	975.21
	24872PA0020003	Rating Area 5	No Preference	0-14	244.56
	24872PA0020003	Rating Area 5	No Preference	15	266.30
	24872PA0020003	Rating Area 5	No Preference	16	274.60
	24872PA0020003	Rating Area 5	No Preference	17	282.91
	24872PA0020003	Rating Area 5	No Preference	18	291.87
	24872PA0020003	Rating Area 5	No Preference	19	300.82
	24872PA0020003	Rating Area 5	No Preference	20	310.09
	24872PA0020003	Rating Area 5	No Preference	21	319.68
	24872PA0020003	Rating Area 5	No Preference	22	319.68
	24872PA0020003	Rating Area 5	No Preference	23	319.68
	24872PA0020003	Rating Area 5	No Preference	24	319.68
	24872PA0020003	Rating Area 5	No Preference	25	320.96
	24872PA0020003	Rating Area 5	No Preference	26	327.35
	24872PA0020003	Rating Area 5	No Preference	27	335.03
	24872PA0020003	Rating Area 5	No Preference	28	347.49
	24872PA0020003	Rating Area 5	No Preference	29	357.72
	24872PA0020003	Rating Area 5	No Preference	30	362.84
	24872PA0020003	Rating Area 5	No Preference	31	370.51
	24872PA0020003	Rating Area 5	No Preference	32	378.18
	24872PA0020003	Rating Area 5	No Preference	33	382.98
	24872PA0020003	Rating Area 5	No Preference	34	388.09
	24872PA0020003	Rating Area 5	No Preference	35	390.65
	24872PA0020003	Rating Area 5	No Preference	36	393.21
	24872PA0020003	Rating Area 5	No Preference	37	395.77
	24872PA0020003	Rating Area 5	No Preference	38	398.33
	24872PA0020003	Rating Area 5	No Preference	39	403.43
	24872PA0020003	Rating Area 5	No Preference	40	408.55
	24872PA0020003	Rating Area 5	No Preference	41	416.22
	24872PA0020003	Rating Area 5	No Preference	42	423.58
	24872PA0020003	Rating Area 5	No Preference	43	433.80
	24872PA0020003	Rating Area 5	No Preference	44	446.59
	24872PA0020003	Rating Area 5	No Preference	45	461.61
	24872PA0020003	Rating Area 5	No Preference	46	479.52
	24872PA0020003	Rating Area 5	No Preference	47	499.66
	24872PA0020003	Rating Area 5	No Preference	48	522.68
	24872PA0020003	Rating Area 5	No Preference	49	545.38
	24872PA0020003	Rating Area 5	No Preference	50	570.95
	24872PA0020003	Rating Area 5	No Preference	51	596.20
	24872PA0020003	Rating Area 5	No Preference	52	624.01
	24872PA0020003	Rating Area 5	No Preference	53	652.15
	24872PA0020003	Rating Area 5	No Preference	54	682.52
	24872PA0020003	Rating Area 5	No Preference	55	712.89
	24872PA0020003	Rating Area 5	No Preference	56	745.82
	24872PA0020003	Rating Area 5	No Preference	57	779.06
	24872PA0020003	Rating Area 5	No Preference	58	814.55
	24872PA0020003	Rating Area 5	No Preference	59	832.13
	24872PA0020003	Rating Area 5	No Preference	60	867.61
	24872PA0020003	Rating Area 5	No Preference	61	898.30
	24872PA0020003	Rating Area 5	No Preference	62	918.44
	24872PA0020003	Rating Area 5	No Preference	63	943.69
	24872PA0020003	Rating Area 5	No Preference	64 and over	959.04
	24872PA0020003	Rating Area 6	No Preference	0-14	284.06
	24872PA0020003	Rating Area 6	No Preference	15	309.31
	24872PA0020003	Rating Area 6	No Preference	16	318.97
	24872PA0020003	Rating Area 6	No Preference	17	328.62
	24872PA0020003	Rating Area 6	No Preference	18	339.02
	24872PA0020003	Rating Area 6	No Preference	19	349.43
	24872PA0020003	Rating Area 6	No Preference	20	360.19
	24872PA0020003	Rating Area 6	No Preference	21	371.33
	24872PA0020003	Rating Area 6	No Preference	22	371.33
	24872PA0020003	Rating Area 6	No Preference	23	371.33
	24872PA0020003	Rating Area 6	No Preference	24	371.33
	24872PA0020003	Rating Area 6	No Preference	25	372.81
	24872PA0020003	Rating Area 6	No Preference	26	380.24
	24872PA0020003	Rating Area 6	No Preference	27	389.16
	24872PA0020003	Rating Area 6	No Preference	28	403.64
	24872PA0020003	Rating Area 6	No Preference	29	415.52
	24872PA0020003	Rating Area 6	No Preference	30	421.46

	24872PA0020003	Rating Area 6	No Preference	31	430.37
	24872PA0020003	Rating Area 6	No Preference	32	439.29
	24872PA0020003	Rating Area 6	No Preference	33	444.85
	24872PA0020003	Rating Area 6	No Preference	34	450.79
	24872PA0020003	Rating Area 6	No Preference	35	453.77
	24872PA0020003	Rating Area 6	No Preference	36	456.73
	24872PA0020003	Rating Area 6	No Preference	37	459.71
	24872PA0020003	Rating Area 6	No Preference	38	462.67
	24872PA0020003	Rating Area 6	No Preference	39	468.62
	24872PA0020003	Rating Area 6	No Preference	40	474.56
	24872PA0020003	Rating Area 6	No Preference	41	483.48
	24872PA0020003	Rating Area 6	No Preference	42	492.01
	24872PA0020003	Rating Area 6	No Preference	43	503.90
	24872PA0020003	Rating Area 6	No Preference	44	518.75
	24872PA0020003	Rating Area 6	No Preference	45	536.20
	24872PA0020003	Rating Area 6	No Preference	46	557.00
	24872PA0020003	Rating Area 6	No Preference	47	580.39
	24872PA0020003	Rating Area 6	No Preference	48	607.13
	24872PA0020003	Rating Area 6	No Preference	49	633.49
	24872PA0020003	Rating Area 6	No Preference	50	663.20
	24872PA0020003	Rating Area 6	No Preference	51	692.53
	24872PA0020003	Rating Area 6	No Preference	52	724.83
	24872PA0020003	Rating Area 6	No Preference	53	757.51
	24872PA0020003	Rating Area 6	No Preference	54	792.79
	24872PA0020003	Rating Area 6	No Preference	55	828.06
	24872PA0020003	Rating Area 6	No Preference	56	866.31
	24872PA0020003	Rating Area 6	No Preference	57	904.93
	24872PA0020003	Rating Area 6	No Preference	58	946.15
	24872PA0020003	Rating Area 6	No Preference	59	966.57
	24872PA0020003	Rating Area 6	No Preference	60	1007.79
	24872PA0020003	Rating Area 6	No Preference	61	1043.44
	24872PA0020003	Rating Area 6	No Preference	62	1066.83
	24872PA0020003	Rating Area 6	No Preference	63	1096.16
	24872PA0020003	Rating Area 6	No Preference	64 and over	1113.99
	24872PA0020003	Rating Area 7	No Preference	0-14	290.96
	24872PA0020003	Rating Area 7	No Preference	15	316.83
	24872PA0020003	Rating Area 7	No Preference	16	326.71
	24872PA0020003	Rating Area 7	No Preference	17	336.60
	24872PA0020003	Rating Area 7	No Preference	18	347.25
	24872PA0020003	Rating Area 7	No Preference	19	357.90
	24872PA0020003	Rating Area 7	No Preference	20	368.93
	24872PA0020003	Rating Area 7	No Preference	21	380.34
	24872PA0020003	Rating Area 7	No Preference	22	380.34
	24872PA0020003	Rating Area 7	No Preference	23	380.34
	24872PA0020003	Rating Area 7	No Preference	24	380.34
	24872PA0020003	Rating Area 7	No Preference	25	381.87
	24872PA0020003	Rating Area 7	No Preference	26	389.47
	24872PA0020003	Rating Area 7	No Preference	27	398.60
	24872PA0020003	Rating Area 7	No Preference	28	413.43
	24872PA0020003	Rating Area 7	No Preference	29	425.60
	24872PA0020003	Rating Area 7	No Preference	30	431.68
	24872PA0020003	Rating Area 7	No Preference	31	440.81
	24872PA0020003	Rating Area 7	No Preference	32	449.94
	24872PA0020003	Rating Area 7	No Preference	33	455.65
	24872PA0020003	Rating Area 7	No Preference	34	461.74
	24872PA0020003	Rating Area 7	No Preference	35	464.78
	24872PA0020003	Rating Area 7	No Preference	36	467.82
	24872PA0020003	Rating Area 7	No Preference	37	470.86
	24872PA0020003	Rating Area 7	No Preference	38	473.91
	24872PA0020003	Rating Area 7	No Preference	39	479.99
	24872PA0020003	Rating Area 7	No Preference	40	486.08
	24872PA0020003	Rating Area 7	No Preference	41	495.20
	24872PA0020003	Rating Area 7	No Preference	42	503.95
	24872PA0020003	Rating Area 7	No Preference	43	516.12
	24872PA0020003	Rating Area 7	No Preference	44	531.33
	24872PA0020003	Rating Area 7	No Preference	45	549.21
	24872PA0020003	Rating Area 7	No Preference	46	570.52
	24872PA0020003	Rating Area 7	No Preference	47	594.47
	24872PA0020003	Rating Area 7	No Preference	48	621.86
	24872PA0020003	Rating Area 7	No Preference	49	648.86
	24872PA0020003	Rating Area 7	No Preference	50	679.28
	24872PA0020003	Rating Area 7	No Preference	51	709.34
	24872PA0020003	Rating Area 7	No Preference	52	742.42
	24872PA0020003	Rating Area 7	No Preference	53	775.89
	24872PA0020003	Rating Area 7	No Preference	54	812.02
	24872PA0020003	Rating Area 7	No Preference	55	848.16
	24872PA0020003	Rating Area 7	No Preference	56	887.33
	24872PA0020003	Rating Area 7	No Preference	57	926.89
	24872PA0020003	Rating Area 7	No Preference	58	969.11
	24872PA0020003	Rating Area 7	No Preference	59	990.03
	24872PA0020003	Rating Area 7	No Preference	60	1032.24
	24872PA0020003	Rating Area 7	No Preference	61	1068.75
	24872PA0020003	Rating Area 7	No Preference	62	1092.72
	24872PA0020003	Rating Area 7	No Preference	63	1122.76
	24872PA0020003	Rating Area 7	No Preference	64 and over	1141.02
	24872PA0020003	Rating Area 8	No Preference	0-14	277.36
	24872PA0020003	Rating Area 8	No Preference	15	302.01
	24872PA0020003	Rating Area 8	No Preference	16	311.44
	24872PA0020003	Rating Area 8	No Preference	17	320.86
	24872PA0020003	Rating Area 8	No Preference	18	331.01
	24872PA0020003	Rating Area 8	No Preference	19	341.17
	24872PA0020003	Rating Area 8	No Preference	20	351.68
	24872PA0020003	Rating Area 8	No Preference	21	362.56
	24872PA0020003	Rating Area 8	No Preference	22	362.56
	24872PA0020003	Rating Area 8	No Preference	23	362.56
	24872PA0020003	Rating Area 8	No Preference	24	362.56
	24872PA0020003	Rating Area 8	No Preference	25	364.01
	24872PA0020003	Rating Area 8	No Preference	26	371.26
	24872PA0020003	Rating Area 8	No Preference	27	379.96
	24872PA0020003	Rating Area 8	No Preference	28	394.11
	24872PA0020003	Rating Area 8	No Preference	29	405.70
	24872PA0020003	Rating Area 8	No Preference	30	411.51
	24872PA0020003	Rating Area 8	No Preference	31	420.21
	24872PA0020003	Rating Area 8	No Preference	32	428.91
	24872PA0020003	Rating Area 8	No Preference	33	434.34
	24872PA0020003	Rating Area 8	No Preference	34	440.15
	24872PA0020003	Rating Area 8	No Preference	35	443.05
	24872PA0020003	Rating Area 8	No Preference	36	445.95
	24872PA0020003	Rating Area 8	No Preference	37	448.85
	24872PA0020003	Rating Area 8	No Preference	38	451.75

	24872PA0020003	Rating Area 8	No Preference	39	457.55
	24872PA0020003	Rating Area 8	No Preference	40	463.35
	24872PA0020003	Rating Area 8	No Preference	41	472.06
	24872PA0020003	Rating Area 8	No Preference	42	480.40
	24872PA0020003	Rating Area 8	No Preference	43	491.99
	24872PA0020003	Rating Area 8	No Preference	44	506.50
	24872PA0020003	Rating Area 8	No Preference	45	523.54
	24872PA0020003	Rating Area 8	No Preference	46	543.84
	24872PA0020003	Rating Area 8	No Preference	47	566.69
	24872PA0020003	Rating Area 8	No Preference	48	592.79
	24872PA0020003	Rating Area 8	No Preference	49	618.53
	24872PA0020003	Rating Area 8	No Preference	50	647.53
	24872PA0020003	Rating Area 8	No Preference	51	676.17
	24872PA0020003	Rating Area 8	No Preference	52	707.72
	24872PA0020003	Rating Area 8	No Preference	53	739.62
	24872PA0020003	Rating Area 8	No Preference	54	774.07
	24872PA0020003	Rating Area 8	No Preference	55	808.51
	24872PA0020003	Rating Area 8	No Preference	56	845.85
	24872PA0020003	Rating Area 8	No Preference	57	883.55
	24872PA0020003	Rating Area 8	No Preference	58	923.80
	24872PA0020003	Rating Area 8	No Preference	59	943.74
	24872PA0020003	Rating Area 8	No Preference	60	983.99
	24872PA0020003	Rating Area 8	No Preference	61	1018.79
	24872PA0020003	Rating Area 8	No Preference	62	1041.64
	24872PA0020003	Rating Area 8	No Preference	63	1070.28
	24872PA0020003	Rating Area 8	No Preference	64 and over	1087.68
	24872PA0020003	Rating Area 9	No Preference	0-14	275.01
	24872PA0020003	Rating Area 9	No Preference	15	299.45
	24872PA0020003	Rating Area 9	No Preference	16	308.79
	24872PA0020003	Rating Area 9	No Preference	17	318.14
	24872PA0020003	Rating Area 9	No Preference	18	328.20
	24872PA0020003	Rating Area 9	No Preference	19	338.27
	24872PA0020003	Rating Area 9	No Preference	20	348.69
	24872PA0020003	Rating Area 9	No Preference	21	359.48
	24872PA0020003	Rating Area 9	No Preference	22	359.48
	24872PA0020003	Rating Area 9	No Preference	23	359.48
	24872PA0020003	Rating Area 9	No Preference	24	359.48
	24872PA0020003	Rating Area 9	No Preference	25	360.92
	24872PA0020003	Rating Area 9	No Preference	26	368.10
	24872PA0020003	Rating Area 9	No Preference	27	376.74
	24872PA0020003	Rating Area 9	No Preference	28	390.76
	24872PA0020003	Rating Area 9	No Preference	29	402.26
	24872PA0020003	Rating Area 9	No Preference	30	408.01
	24872PA0020003	Rating Area 9	No Preference	31	416.64
	24872PA0020003	Rating Area 9	No Preference	32	425.26
	24872PA0020003	Rating Area 9	No Preference	33	430.66
	24872PA0020003	Rating Area 9	No Preference	34	436.41
	24872PA0020003	Rating Area 9	No Preference	35	439.28
	24872PA0020003	Rating Area 9	No Preference	36	442.16
	24872PA0020003	Rating Area 9	No Preference	37	445.04
	24872PA0020003	Rating Area 9	No Preference	38	447.92
	24872PA0020003	Rating Area 9	No Preference	39	453.66
	24872PA0020003	Rating Area 9	No Preference	40	459.41
	24872PA0020003	Rating Area 9	No Preference	41	468.05
	24872PA0020003	Rating Area 9	No Preference	42	476.31
	24872PA0020003	Rating Area 9	No Preference	43	487.82
	24872PA0020003	Rating Area 9	No Preference	44	502.20
	24872PA0020003	Rating Area 9	No Preference	45	519.08
	24872PA0020003	Rating Area 9	No Preference	46	539.23
	24872PA0020003	Rating Area 9	No Preference	47	561.87
	24872PA0020003	Rating Area 9	No Preference	48	587.75
	24872PA0020003	Rating Area 9	No Preference	49	613.27
	24872PA0020003	Rating Area 9	No Preference	50	642.03
	24872PA0020003	Rating Area 9	No Preference	51	670.43
	24872PA0020003	Rating Area 9	No Preference	52	701.70
	24872PA0020003	Rating Area 9	No Preference	53	733.34
	24872PA0020003	Rating Area 9	No Preference	54	767.49
	24872PA0020003	Rating Area 9	No Preference	55	801.64
	24872PA0020003	Rating Area 9	No Preference	56	838.66
	24872PA0020003	Rating Area 9	No Preference	57	876.05
	24872PA0020003	Rating Area 9	No Preference	58	915.95
	24872PA0020003	Rating Area 9	No Preference	59	935.72
	24872PA0020003	Rating Area 9	No Preference	60	975.63
	24872PA0020003	Rating Area 9	No Preference	61	1010.13
	24872PA0020003	Rating Area 9	No Preference	62	1032.79
	24872PA0020003	Rating Area 9	No Preference	63	1061.18
	24872PA0020003	Rating Area 9	No Preference	64 and over	1078.44
	24872PA0020004	Rating Area 1	No Preference	0-14	180.56
	24872PA0020004	Rating Area 1	No Preference	15	196.62
	24872PA0020004	Rating Area 1	No Preference	16	202.75
	24872PA0020004	Rating Area 1	No Preference	17	208.89
	24872PA0020004	Rating Area 1	No Preference	18	215.50
	24872PA0020004	Rating Area 1	No Preference	19	222.10
	24872PA0020004	Rating Area 1	No Preference	20	228.95
	24872PA0020004	Rating Area 1	No Preference	21	236.03
	24872PA0020004	Rating Area 1	No Preference	22	236.03
	24872PA0020004	Rating Area 1	No Preference	23	236.03
	24872PA0020004	Rating Area 1	No Preference	24	236.03
	24872PA0020004	Rating Area 1	No Preference	25	236.98
	24872PA0020004	Rating Area 1	No Preference	26	241.69
	24872PA0020004	Rating Area 1	No Preference	27	247.36
	24872PA0020004	Rating Area 1	No Preference	28	256.56
	24872PA0020004	Rating Area 1	No Preference	29	264.12
	24872PA0020004	Rating Area 1	No Preference	30	267.90
	24872PA0020004	Rating Area 1	No Preference	31	273.56
	24872PA0020004	Rating Area 1	No Preference	32	279.23
	24872PA0020004	Rating Area 1	No Preference	33	282.76
	24872PA0020004	Rating Area 1	No Preference	34	286.54
	24872PA0020004	Rating Area 1	No Preference	35	288.43
	24872PA0020004	Rating Area 1	No Preference	36	290.32
	24872PA0020004	Rating Area 1	No Preference	37	292.20
	24872PA0020004	Rating Area 1	No Preference	38	294.09
	24872PA0020004	Rating Area 1	No Preference	39	297.87
	24872PA0020004	Rating Area 1	No Preference	40	301.65
	24872PA0020004	Rating Area 1	No Preference	41	307.31
	24872PA0020004	Rating Area 1	No Preference	42	312.74
	24872PA0020004	Rating Area 1	No Preference	43	320.30
	24872PA0020004	Rating Area 1	No Preference	44	329.73
	24872PA0020004	Rating Area 1	No Preference	45	340.83
	24872PA0020004	Rating Area 1	No Preference	46	354.05

	24872PA0020004	Rating Area 1	No Preference	47	368.91
	24872PA0020004	Rating Area 1	No Preference	48	385.91
	24872PA0020004	Rating Area 1	No Preference	49	402.67
	24872PA0020004	Rating Area 1	No Preference	50	421.55
	24872PA0020004	Rating Area 1	No Preference	51	440.19
	24872PA0020004	Rating Area 1	No Preference	52	460.73
	24872PA0020004	Rating Area 1	No Preference	53	481.50
	24872PA0020004	Rating Area 1	No Preference	54	503.93
	24872PA0020004	Rating Area 1	No Preference	55	526.35
	24872PA0020004	Rating Area 1	No Preference	56	550.66
	24872PA0020004	Rating Area 1	No Preference	57	575.21
	24872PA0020004	Rating Area 1	No Preference	58	601.40
	24872PA0020004	Rating Area 1	No Preference	59	614.39
	24872PA0020004	Rating Area 1	No Preference	60	640.58
	24872PA0020004	Rating Area 1	No Preference	61	663.25
	24872PA0020004	Rating Area 1	No Preference	62	678.11
	24872PA0020004	Rating Area 1	No Preference	63	696.76
	24872PA0020004	Rating Area 1	No Preference	64 and over	708.09
	24872PA0020004	Rating Area 2	No Preference	0-14	182.39
	24872PA0020004	Rating Area 2	No Preference	15	198.61
	24872PA0020004	Rating Area 2	No Preference	16	204.80
	24872PA0020004	Rating Area 2	No Preference	17	211.00
	24872PA0020004	Rating Area 2	No Preference	18	217.68
	24872PA0020004	Rating Area 2	No Preference	19	224.35
	24872PA0020004	Rating Area 2	No Preference	20	231.27
	24872PA0020004	Rating Area 2	No Preference	21	238.42
	24872PA0020004	Rating Area 2	No Preference	22	238.42
	24872PA0020004	Rating Area 2	No Preference	23	238.42
	24872PA0020004	Rating Area 2	No Preference	24	238.42
	24872PA0020004	Rating Area 2	No Preference	25	239.38
	24872PA0020004	Rating Area 2	No Preference	26	244.14
	24872PA0020004	Rating Area 2	No Preference	27	249.86
	24872PA0020004	Rating Area 2	No Preference	28	259.16
	24872PA0020004	Rating Area 2	No Preference	29	266.80
	24872PA0020004	Rating Area 2	No Preference	30	270.61
	24872PA0020004	Rating Area 2	No Preference	31	276.33
	24872PA0020004	Rating Area 2	No Preference	32	282.05
	24872PA0020004	Rating Area 2	No Preference	33	285.62
	24872PA0020004	Rating Area 2	No Preference	34	289.44
	24872PA0020004	Rating Area 2	No Preference	35	291.35
	24872PA0020004	Rating Area 2	No Preference	36	293.26
	24872PA0020004	Rating Area 2	No Preference	37	295.16
	24872PA0020004	Rating Area 2	No Preference	38	297.07
	24872PA0020004	Rating Area 2	No Preference	39	300.89
	24872PA0020004	Rating Area 2	No Preference	40	304.70
	24872PA0020004	Rating Area 2	No Preference	41	310.43
	24872PA0020004	Rating Area 2	No Preference	42	315.90
	24872PA0020004	Rating Area 2	No Preference	43	323.54
	24872PA0020004	Rating Area 2	No Preference	44	333.07
	24872PA0020004	Rating Area 2	No Preference	45	344.28
	24872PA0020004	Rating Area 2	No Preference	46	357.63
	24872PA0020004	Rating Area 2	No Preference	47	372.65
	24872PA0020004	Rating Area 2	No Preference	48	389.82
	24872PA0020004	Rating Area 2	No Preference	49	406.75
	24872PA0020004	Rating Area 2	No Preference	50	425.82
	24872PA0020004	Rating Area 2	No Preference	51	444.65
	24872PA0020004	Rating Area 2	No Preference	52	465.40
	24872PA0020004	Rating Area 2	No Preference	53	486.38
	24872PA0020004	Rating Area 2	No Preference	54	509.03
	24872PA0020004	Rating Area 2	No Preference	55	531.68
	24872PA0020004	Rating Area 2	No Preference	56	556.24
	24872PA0020004	Rating Area 2	No Preference	57	581.03
	24872PA0020004	Rating Area 2	No Preference	58	607.49
	24872PA0020004	Rating Area 2	No Preference	59	620.61
	24872PA0020004	Rating Area 2	No Preference	60	647.07
	24872PA0020004	Rating Area 2	No Preference	61	669.96
	24872PA0020004	Rating Area 2	No Preference	62	684.98
	24872PA0020004	Rating Area 2	No Preference	63	703.82
	24872PA0020004	Rating Area 2	No Preference	64 and over	715.26
	24872PA0020004	Rating Area 3	No Preference	0-14	214.85
	24872PA0020004	Rating Area 3	No Preference	15	233.95
	24872PA0020004	Rating Area 3	No Preference	16	241.25
	24872PA0020004	Rating Area 3	No Preference	17	248.55
	24872PA0020004	Rating Area 3	No Preference	18	256.42
	24872PA0020004	Rating Area 3	No Preference	19	264.28
	24872PA0020004	Rating Area 3	No Preference	20	272.43
	24872PA0020004	Rating Area 3	No Preference	21	280.85
	24872PA0020004	Rating Area 3	No Preference	22	280.85
	24872PA0020004	Rating Area 3	No Preference	23	280.85
	24872PA0020004	Rating Area 3	No Preference	24	280.85
	24872PA0020004	Rating Area 3	No Preference	25	281.97
	24872PA0020004	Rating Area 3	No Preference	26	287.59
	24872PA0020004	Rating Area 3	No Preference	27	294.33
	24872PA0020004	Rating Area 3	No Preference	28	305.28
	24872PA0020004	Rating Area 3	No Preference	29	314.27
	24872PA0020004	Rating Area 3	No Preference	30	318.77
	24872PA0020004	Rating Area 3	No Preference	31	325.51
	24872PA0020004	Rating Area 3	No Preference	32	332.24
	24872PA0020004	Rating Area 3	No Preference	33	336.46
	24872PA0020004	Rating Area 3	No Preference	34	340.95
	24872PA0020004	Rating Area 3	No Preference	35	343.20
	24872PA0020004	Rating Area 3	No Preference	36	345.45
	24872PA0020004	Rating Area 3	No Preference	37	347.69
	24872PA0020004	Rating Area 3	No Preference	38	349.94
	24872PA0020004	Rating Area 3	No Preference	39	354.43
	24872PA0020004	Rating Area 3	No Preference	40	358.93
	24872PA0020004	Rating Area 3	No Preference	41	365.67
	24872PA0020004	Rating Area 3	No Preference	42	372.12
	24872PA0020004	Rating Area 3	No Preference	43	381.11
	24872PA0020004	Rating Area 3	No Preference	44	392.35
	24872PA0020004	Rating Area 3	No Preference	45	405.55
	24872PA0020004	Rating Area 3	No Preference	46	421.28
	24872PA0020004	Rating Area 3	No Preference	47	438.97
	24872PA0020004	Rating Area 3	No Preference	48	459.19
	24872PA0020004	Rating Area 3	No Preference	49	479.13
	24872PA0020004	Rating Area 3	No Preference	50	501.60
	24872PA0020004	Rating Area 3	No Preference	51	523.78
	24872PA0020004	Rating Area 3	No Preference	52	548.22
	24872PA0020004	Rating Area 3	No Preference	53	572.93
	24872PA0020004	Rating Area 3	No Preference	54	599.62

	24872PA0020004	Rating Area 3	No Preference	55	626.30
	24872PA0020004	Rating Area 3	No Preference	56	655.23
	24872PA0020004	Rating Area 3	No Preference	57	684.43
	24872PA0020004	Rating Area 3	No Preference	58	715.60
	24872PA0020004	Rating Area 3	No Preference	59	731.05
	24872PA0020004	Rating Area 3	No Preference	60	762.23
	24872PA0020004	Rating Area 3	No Preference	61	789.19
	24872PA0020004	Rating Area 3	No Preference	62	806.89
	24872PA0020004	Rating Area 3	No Preference	63	829.07
	24872PA0020004	Rating Area 3	No Preference	64 and over	842.55
	24872PA0020004	Rating Area 4	No Preference	0-14	189.15
	24872PA0020004	Rating Area 4	No Preference	15	205.97
	24872PA0020004	Rating Area 4	No Preference	16	212.40
	24872PA0020004	Rating Area 4	No Preference	17	218.82
	24872PA0020004	Rating Area 4	No Preference	18	225.75
	24872PA0020004	Rating Area 4	No Preference	19	232.67
	24872PA0020004	Rating Area 4	No Preference	20	239.84
	24872PA0020004	Rating Area 4	No Preference	21	247.26
	24872PA0020004	Rating Area 4	No Preference	22	247.26
	24872PA0020004	Rating Area 4	No Preference	23	247.26
	24872PA0020004	Rating Area 4	No Preference	24	247.26
	24872PA0020004	Rating Area 4	No Preference	25	248.25
	24872PA0020004	Rating Area 4	No Preference	26	253.19
	24872PA0020004	Rating Area 4	No Preference	27	259.13
	24872PA0020004	Rating Area 4	No Preference	28	268.77
	24872PA0020004	Rating Area 4	No Preference	29	276.69
	24872PA0020004	Rating Area 4	No Preference	30	280.64
	24872PA0020004	Rating Area 4	No Preference	31	286.58
	24872PA0020004	Rating Area 4	No Preference	32	292.51
	24872PA0020004	Rating Area 4	No Preference	33	296.21
	24872PA0020004	Rating Area 4	No Preference	34	300.17
	24872PA0020004	Rating Area 4	No Preference	35	302.15
	24872PA0020004	Rating Area 4	No Preference	36	304.13
	24872PA0020004	Rating Area 4	No Preference	37	306.11
	24872PA0020004	Rating Area 4	No Preference	38	308.09
	24872PA0020004	Rating Area 4	No Preference	39	312.04
	24872PA0020004	Rating Area 4	No Preference	40	316.00
	24872PA0020004	Rating Area 4	No Preference	41	321.93
	24872PA0020004	Rating Area 4	No Preference	42	327.62
	24872PA0020004	Rating Area 4	No Preference	43	335.53
	24872PA0020004	Rating Area 4	No Preference	44	345.43
	24872PA0020004	Rating Area 4	No Preference	45	357.05
	24872PA0020004	Rating Area 4	No Preference	46	370.90
	24872PA0020004	Rating Area 4	No Preference	47	386.46
	24872PA0020004	Rating Area 4	No Preference	48	404.27
	24872PA0020004	Rating Area 4	No Preference	49	421.82
	24872PA0020004	Rating Area 4	No Preference	50	441.61
	24872PA0020004	Rating Area 4	No Preference	51	461.14
	24872PA0020004	Rating Area 4	No Preference	52	482.65
	24872PA0020004	Rating Area 4	No Preference	53	504.41
	24872PA0020004	Rating Area 4	No Preference	54	527.90
	24872PA0020004	Rating Area 4	No Preference	55	551.39
	24872PA0020004	Rating Area 4	No Preference	56	576.86
	24872PA0020004	Rating Area 4	No Preference	57	602.58
	24872PA0020004	Rating Area 4	No Preference	58	630.02
	24872PA0020004	Rating Area 4	No Preference	59	643.61
	24872PA0020004	Rating Area 4	No Preference	60	671.07
	24872PA0020004	Rating Area 4	No Preference	61	694.80
	24872PA0020004	Rating Area 4	No Preference	62	710.38
	24872PA0020004	Rating Area 4	No Preference	63	729.91
	24872PA0020004	Rating Area 4	No Preference	64 and over	741.78
	24872PA0020004	Rating Area 5	No Preference	0-14	186.02
	24872PA0020004	Rating Area 5	No Preference	15	202.56
	24872PA0020004	Rating Area 5	No Preference	16	208.87
	24872PA0020004	Rating Area 5	No Preference	17	215.19
	24872PA0020004	Rating Area 5	No Preference	18	222.00
	24872PA0020004	Rating Area 5	No Preference	19	228.82
	24872PA0020004	Rating Area 5	No Preference	20	235.86
	24872PA0020004	Rating Area 5	No Preference	21	243.16
	24872PA0020004	Rating Area 5	No Preference	22	243.16
	24872PA0020004	Rating Area 5	No Preference	23	243.16
	24872PA0020004	Rating Area 5	No Preference	24	243.16
	24872PA0020004	Rating Area 5	No Preference	25	244.13
	24872PA0020004	Rating Area 5	No Preference	26	249.00
	24872PA0020004	Rating Area 5	No Preference	27	254.83
	24872PA0020004	Rating Area 5	No Preference	28	264.32
	24872PA0020004	Rating Area 5	No Preference	29	272.10
	24872PA0020004	Rating Area 5	No Preference	30	275.99
	24872PA0020004	Rating Area 5	No Preference	31	281.83
	24872PA0020004	Rating Area 5	No Preference	32	287.65
	24872PA0020004	Rating Area 5	No Preference	33	291.31
	24872PA0020004	Rating Area 5	No Preference	34	295.20
	24872PA0020004	Rating Area 5	No Preference	35	297.14
	24872PA0020004	Rating Area 5	No Preference	36	299.09
	24872PA0020004	Rating Area 5	No Preference	37	301.04
	24872PA0020004	Rating Area 5	No Preference	38	302.98
	24872PA0020004	Rating Area 5	No Preference	39	306.86
	24872PA0020004	Rating Area 5	No Preference	40	310.76
	24872PA0020004	Rating Area 5	No Preference	41	316.59
	24872PA0020004	Rating Area 5	No Preference	42	322.19
	24872PA0020004	Rating Area 5	No Preference	43	329.96
	24872PA0020004	Rating Area 5	No Preference	44	339.69
	24872PA0020004	Rating Area 5	No Preference	45	351.12
	24872PA0020004	Rating Area 5	No Preference	46	364.74
	24872PA0020004	Rating Area 5	No Preference	47	380.06
	24872PA0020004	Rating Area 5	No Preference	48	397.57
	24872PA0020004	Rating Area 5	No Preference	49	414.83
	24872PA0020004	Rating Area 5	No Preference	50	434.28
	24872PA0020004	Rating Area 5	No Preference	51	453.49
	24872PA0020004	Rating Area 5	No Preference	52	474.65
	24872PA0020004	Rating Area 5	No Preference	53	496.05
	24872PA0020004	Rating Area 5	No Preference	54	519.15
	24872PA0020004	Rating Area 5	No Preference	55	542.25
	24872PA0020004	Rating Area 5	No Preference	56	567.30
	24872PA0020004	Rating Area 5	No Preference	57	592.58
	24872PA0020004	Rating Area 5	No Preference	58	619.57
	24872PA0020004	Rating Area 5	No Preference	59	632.95
	24872PA0020004	Rating Area 5	No Preference	60	659.94
	24872PA0020004	Rating Area 5	No Preference	61	683.28
	24872PA0020004	Rating Area 5	No Preference	62	698.60

	24872PA0020004	Rating Area 5	No Preference	63	717.81
	24872PA0020004	Rating Area 5	No Preference	64 and over	729.48
	24872PA0020004	Rating Area 6	No Preference	0-14	216.06
	24872PA0020004	Rating Area 6	No Preference	15	235.27
	24872PA0020004	Rating Area 6	No Preference	16	242.62
	24872PA0020004	Rating Area 6	No Preference	17	249.96
	24872PA0020004	Rating Area 6	No Preference	18	257.87
	24872PA0020004	Rating Area 6	No Preference	19	265.78
	24872PA0020004	Rating Area 6	No Preference	20	273.96
	24872PA0020004	Rating Area 6	No Preference	21	282.44
	24872PA0020004	Rating Area 6	No Preference	22	282.44
	24872PA0020004	Rating Area 6	No Preference	23	282.44
	24872PA0020004	Rating Area 6	No Preference	24	282.44
	24872PA0020004	Rating Area 6	No Preference	25	283.57
	24872PA0020004	Rating Area 6	No Preference	26	289.21
	24872PA0020004	Rating Area 6	No Preference	27	296.00
	24872PA0020004	Rating Area 6	No Preference	28	307.01
	24872PA0020004	Rating Area 6	No Preference	29	316.05
	24872PA0020004	Rating Area 6	No Preference	30	320.57
	24872PA0020004	Rating Area 6	No Preference	31	327.35
	24872PA0020004	Rating Area 6	No Preference	32	334.13
	24872PA0020004	Rating Area 6	No Preference	33	338.36
	24872PA0020004	Rating Area 6	No Preference	34	342.88
	24872PA0020004	Rating Area 6	No Preference	35	345.14
	24872PA0020004	Rating Area 6	No Preference	36	347.40
	24872PA0020004	Rating Area 6	No Preference	37	349.66
	24872PA0020004	Rating Area 6	No Preference	38	351.92
	24872PA0020004	Rating Area 6	No Preference	39	356.44
	24872PA0020004	Rating Area 6	No Preference	40	360.96
	24872PA0020004	Rating Area 6	No Preference	41	367.74
	24872PA0020004	Rating Area 6	No Preference	42	374.23
	24872PA0020004	Rating Area 6	No Preference	43	383.27
	24872PA0020004	Rating Area 6	No Preference	44	394.57
	24872PA0020004	Rating Area 6	No Preference	45	407.85
	24872PA0020004	Rating Area 6	No Preference	46	423.66
	24872PA0020004	Rating Area 6	No Preference	47	441.46
	24872PA0020004	Rating Area 6	No Preference	48	461.79
	24872PA0020004	Rating Area 6	No Preference	49	481.84
	24872PA0020004	Rating Area 6	No Preference	50	504.44
	24872PA0020004	Rating Area 6	No Preference	51	526.75
	24872PA0020004	Rating Area 6	No Preference	52	551.32
	24872PA0020004	Rating Area 6	No Preference	53	576.17
	24872PA0020004	Rating Area 6	No Preference	54	603.01
	24872PA0020004	Rating Area 6	No Preference	55	629.84
	24872PA0020004	Rating Area 6	No Preference	56	658.93
	24872PA0020004	Rating Area 6	No Preference	57	688.30
	24872PA0020004	Rating Area 6	No Preference	58	719.66
	24872PA0020004	Rating Area 6	No Preference	59	735.19
	24872PA0020004	Rating Area 6	No Preference	60	766.54
	24872PA0020004	Rating Area 6	No Preference	61	793.66
	24872PA0020004	Rating Area 6	No Preference	62	811.45
	24872PA0020004	Rating Area 6	No Preference	63	833.76
	24872PA0020004	Rating Area 6	No Preference	64 and over	847.32
	24872PA0020004	Rating Area 7	No Preference	0-14	221.31
	24872PA0020004	Rating Area 7	No Preference	15	240.99
	24872PA0020004	Rating Area 7	No Preference	16	248.51
	24872PA0020004	Rating Area 7	No Preference	17	256.03
	24872PA0020004	Rating Area 7	No Preference	18	264.13
	24872PA0020004	Rating Area 7	No Preference	19	272.23
	24872PA0020004	Rating Area 7	No Preference	20	280.62
	24872PA0020004	Rating Area 7	No Preference	21	289.30
	24872PA0020004	Rating Area 7	No Preference	22	289.30
	24872PA0020004	Rating Area 7	No Preference	23	289.30
	24872PA0020004	Rating Area 7	No Preference	24	289.30
	24872PA0020004	Rating Area 7	No Preference	25	290.46
	24872PA0020004	Rating Area 7	No Preference	26	296.25
	24872PA0020004	Rating Area 7	No Preference	27	303.19
	24872PA0020004	Rating Area 7	No Preference	28	314.47
	24872PA0020004	Rating Area 7	No Preference	29	323.73
	24872PA0020004	Rating Area 7	No Preference	30	328.35
	24872PA0020004	Rating Area 7	No Preference	31	335.30
	24872PA0020004	Rating Area 7	No Preference	32	342.24
	24872PA0020004	Rating Area 7	No Preference	33	346.58
	24872PA0020004	Rating Area 7	No Preference	34	351.21
	24872PA0020004	Rating Area 7	No Preference	35	353.53
	24872PA0020004	Rating Area 7	No Preference	36	355.84
	24872PA0020004	Rating Area 7	No Preference	37	358.15
	24872PA0020004	Rating Area 7	No Preference	38	360.47
	24872PA0020004	Rating Area 7	No Preference	39	365.10
	24872PA0020004	Rating Area 7	No Preference	40	369.73
	24872PA0020004	Rating Area 7	No Preference	41	376.66
	24872PA0020004	Rating Area 7	No Preference	42	383.32
	24872PA0020004	Rating Area 7	No Preference	43	392.58
	24872PA0020004	Rating Area 7	No Preference	44	404.15
	24872PA0020004	Rating Area 7	No Preference	45	417.75
	24872PA0020004	Rating Area 7	No Preference	46	433.96
	24872PA0020004	Rating Area 7	No Preference	47	452.17
	24872PA0020004	Rating Area 7	No Preference	48	473.01
	24872PA0020004	Rating Area 7	No Preference	49	493.55
	24872PA0020004	Rating Area 7	No Preference	50	516.69
	24872PA0020004	Rating Area 7	No Preference	51	539.55
	24872PA0020004	Rating Area 7	No Preference	52	564.71
	24872PA0020004	Rating Area 7	No Preference	53	590.17
	24872PA0020004	Rating Area 7	No Preference	54	617.65
	24872PA0020004	Rating Area 7	No Preference	55	645.14
	24872PA0020004	Rating Area 7	No Preference	56	674.93
	24872PA0020004	Rating Area 7	No Preference	57	705.03
	24872PA0020004	Rating Area 7	No Preference	58	737.14
	24872PA0020004	Rating Area 7	No Preference	59	753.05
	24872PA0020004	Rating Area 7	No Preference	60	785.16
	24872PA0020004	Rating Area 7	No Preference	61	812.93
	24872PA0020004	Rating Area 7	No Preference	62	831.16
	24872PA0020004	Rating Area 7	No Preference	63	854.01
	24872PA0020004	Rating Area 7	No Preference	64 and over	867.90
	24872PA0020004	Rating Area 8	No Preference	0-14	210.96
	24872PA0020004	Rating Area 8	No Preference	15	229.71
	24872PA0020004	Rating Area 8	No Preference	16	236.88
	24872PA0020004	Rating Area 8	No Preference	17	244.05
	24872PA0020004	Rating Area 8	No Preference	18	251.77
	24872PA0020004	Rating Area 8	No Preference	19	259.50

	24872PA0020004	Rating Area 8	No Preference	20	267.50
	24872PA0020004	Rating Area 8	No Preference	21	275.77
	24872PA0020004	Rating Area 8	No Preference	22	275.77
	24872PA0020004	Rating Area 8	No Preference	23	275.77
	24872PA0020004	Rating Area 8	No Preference	24	275.77
	24872PA0020004	Rating Area 8	No Preference	25	276.87
	24872PA0020004	Rating Area 8	No Preference	26	282.39
	24872PA0020004	Rating Area 8	No Preference	27	289.01
	24872PA0020004	Rating Area 8	No Preference	28	299.77
	24872PA0020004	Rating Area 8	No Preference	29	308.58
	24872PA0020004	Rating Area 8	No Preference	30	313.00
	24872PA0020004	Rating Area 8	No Preference	31	319.62
	24872PA0020004	Rating Area 8	No Preference	32	326.24
	24872PA0020004	Rating Area 8	No Preference	33	330.37
	24872PA0020004	Rating Area 8	No Preference	34	334.79
	24872PA0020004	Rating Area 8	No Preference	35	337.00
	24872PA0020004	Rating Area 8	No Preference	36	339.19
	24872PA0020004	Rating Area 8	No Preference	37	341.40
	24872PA0020004	Rating Area 8	No Preference	38	343.61
	24872PA0020004	Rating Area 8	No Preference	39	348.02
	24872PA0020004	Rating Area 8	No Preference	40	352.43
	24872PA0020004	Rating Area 8	No Preference	41	359.06
	24872PA0020004	Rating Area 8	No Preference	42	365.40
	24872PA0020004	Rating Area 8	No Preference	43	374.22
	24872PA0020004	Rating Area 8	No Preference	44	385.25
	24872PA0020004	Rating Area 8	No Preference	45	398.21
	24872PA0020004	Rating Area 8	No Preference	46	413.66
	24872PA0020004	Rating Area 8	No Preference	47	431.03
	24872PA0020004	Rating Area 8	No Preference	48	450.89
	24872PA0020004	Rating Area 8	No Preference	49	470.46
	24872PA0020004	Rating Area 8	No Preference	50	492.52
	24872PA0020004	Rating Area 8	No Preference	51	514.31
	24872PA0020004	Rating Area 8	No Preference	52	538.30
	24872PA0020004	Rating Area 8	No Preference	53	562.57
	24872PA0020004	Rating Area 8	No Preference	54	588.77
	24872PA0020004	Rating Area 8	No Preference	55	614.96
	24872PA0020004	Rating Area 8	No Preference	56	643.37
	24872PA0020004	Rating Area 8	No Preference	57	672.05
	24872PA0020004	Rating Area 8	No Preference	58	702.66
	24872PA0020004	Rating Area 8	No Preference	59	717.83
	24872PA0020004	Rating Area 8	No Preference	60	748.44
	24872PA0020004	Rating Area 8	No Preference	61	774.91
	24872PA0020004	Rating Area 8	No Preference	62	792.29
	24872PA0020004	Rating Area 8	No Preference	63	814.07
	24872PA0020004	Rating Area 8	No Preference	64 and over	827.31
	24872PA0020004	Rating Area 9	No Preference	0-14	209.18
	24872PA0020004	Rating Area 9	No Preference	15	227.77
	24872PA0020004	Rating Area 9	No Preference	16	234.88
	24872PA0020004	Rating Area 9	No Preference	17	241.98
	24872PA0020004	Rating Area 9	No Preference	18	249.64
	24872PA0020004	Rating Area 9	No Preference	19	257.30
	24872PA0020004	Rating Area 9	No Preference	20	265.23
	24872PA0020004	Rating Area 9	No Preference	21	273.43
	24872PA0020004	Rating Area 9	No Preference	22	273.43
	24872PA0020004	Rating Area 9	No Preference	23	273.43
	24872PA0020004	Rating Area 9	No Preference	24	273.43
	24872PA0020004	Rating Area 9	No Preference	25	274.53
	24872PA0020004	Rating Area 9	No Preference	26	279.99
	24872PA0020004	Rating Area 9	No Preference	27	286.56
	24872PA0020004	Rating Area 9	No Preference	28	297.22
	24872PA0020004	Rating Area 9	No Preference	29	305.97
	24872PA0020004	Rating Area 9	No Preference	30	310.34
	24872PA0020004	Rating Area 9	No Preference	31	316.91
	24872PA0020004	Rating Area 9	No Preference	32	323.47
	24872PA0020004	Rating Area 9	No Preference	33	327.57
	24872PA0020004	Rating Area 9	No Preference	34	331.95
	24872PA0020004	Rating Area 9	No Preference	35	334.13
	24872PA0020004	Rating Area 9	No Preference	36	336.32
	24872PA0020004	Rating Area 9	No Preference	37	338.51
	24872PA0020004	Rating Area 9	No Preference	38	340.70
	24872PA0020004	Rating Area 9	No Preference	39	345.06
	24872PA0020004	Rating Area 9	No Preference	40	349.44
	24872PA0020004	Rating Area 9	No Preference	41	356.01
	24872PA0020004	Rating Area 9	No Preference	42	362.30
	24872PA0020004	Rating Area 9	No Preference	43	371.05
	24872PA0020004	Rating Area 9	No Preference	44	381.98
	24872PA0020004	Rating Area 9	No Preference	45	394.83
	24872PA0020004	Rating Area 9	No Preference	46	410.15
	24872PA0020004	Rating Area 9	No Preference	47	427.37
	24872PA0020004	Rating Area 9	No Preference	48	447.06
	24872PA0020004	Rating Area 9	No Preference	49	466.47
	24872PA0020004	Rating Area 9	No Preference	50	488.34
	24872PA0020004	Rating Area 9	No Preference	51	509.95
	24872PA0020004	Rating Area 9	No Preference	52	533.73
	24872PA0020004	Rating Area 9	No Preference	53	557.80
	24872PA0020004	Rating Area 9	No Preference	54	583.77
	24872PA0020004	Rating Area 9	No Preference	55	609.75
	24872PA0020004	Rating Area 9	No Preference	56	637.91
	24872PA0020004	Rating Area 9	No Preference	57	666.35
	24872PA0020004	Rating Area 9	No Preference	58	696.70
	24872PA0020004	Rating Area 9	No Preference	59	711.74
	24872PA0020004	Rating Area 9	No Preference	60	742.09
	24872PA0020004	Rating Area 9	No Preference	61	768.33
	24872PA0020004	Rating Area 9	No Preference	62	785.56
	24872PA0020004	Rating Area 9	No Preference	63	807.16
	24872PA0020004	Rating Area 9	No Preference	64 and over	820.29
	24872PA0020005	Rating Area 1	No Preference	0-14	184.63
	24872PA0020005	Rating Area 1	No Preference	15	201.05
	24872PA0020005	Rating Area 1	No Preference	16	207.32
	24872PA0020005	Rating Area 1	No Preference	17	213.59
	24872PA0020005	Rating Area 1	No Preference	18	220.35
	24872PA0020005	Rating Area 1	No Preference	19	227.11
	24872PA0020005	Rating Area 1	No Preference	20	234.11
	24872PA0020005	Rating Area 1	No Preference	21	241.35
	24872PA0020005	Rating Area 1	No Preference	22	241.35
	24872PA0020005	Rating Area 1	No Preference	23	241.35
	24872PA0020005	Rating Area 1	No Preference	24	241.35
	24872PA0020005	Rating Area 1	No Preference	25	242.32
	24872PA0020005	Rating Area 1	No Preference	26	247.14
	24872PA0020005	Rating Area 1	No Preference	27	252.94

	24872PA0020005	Rating Area 1	No Preference	28	262.35
	24872PA0020005	Rating Area 1	No Preference	29	270.08
	24872PA0020005	Rating Area 1	No Preference	30	273.93
	24872PA0020005	Rating Area 1	No Preference	31	279.72
	24872PA0020005	Rating Area 1	No Preference	32	285.52
	24872PA0020005	Rating Area 1	No Preference	33	289.13
	24872PA0020005	Rating Area 1	No Preference	34	293.00
	24872PA0020005	Rating Area 1	No Preference	35	294.93
	24872PA0020005	Rating Area 1	No Preference	36	296.86
	24872PA0020005	Rating Area 1	No Preference	37	298.79
	24872PA0020005	Rating Area 1	No Preference	38	300.72
	24872PA0020005	Rating Area 1	No Preference	39	304.58
	24872PA0020005	Rating Area 1	No Preference	40	308.45
	24872PA0020005	Rating Area 1	No Preference	41	314.24
	24872PA0020005	Rating Area 1	No Preference	42	319.79
	24872PA0020005	Rating Area 1	No Preference	43	327.52
	24872PA0020005	Rating Area 1	No Preference	44	337.16
	24872PA0020005	Rating Area 1	No Preference	45	348.51
	24872PA0020005	Rating Area 1	No Preference	46	362.03
	24872PA0020005	Rating Area 1	No Preference	47	377.23
	24872PA0020005	Rating Area 1	No Preference	48	394.60
	24872PA0020005	Rating Area 1	No Preference	49	411.74
	24872PA0020005	Rating Area 1	No Preference	50	431.05
	24872PA0020005	Rating Area 1	No Preference	51	450.12
	24872PA0020005	Rating Area 1	No Preference	52	471.11
	24872PA0020005	Rating Area 1	No Preference	53	492.36
	24872PA0020005	Rating Area 1	No Preference	54	515.28
	24872PA0020005	Rating Area 1	No Preference	55	538.21
	24872PA0020005	Rating Area 1	No Preference	56	563.07
	24872PA0020005	Rating Area 1	No Preference	57	588.17
	24872PA0020005	Rating Area 1	No Preference	58	614.96
	24872PA0020005	Rating Area 1	No Preference	59	628.24
	24872PA0020005	Rating Area 1	No Preference	60	655.02
	24872PA0020005	Rating Area 1	No Preference	61	678.20
	24872PA0020005	Rating Area 1	No Preference	62	693.40
	24872PA0020005	Rating Area 1	No Preference	63	712.46
	24872PA0020005	Rating Area 1	No Preference	64 and over	724.05
	24872PA0020005	Rating Area 2	No Preference	0-14	186.51
	24872PA0020005	Rating Area 2	No Preference	15	203.09
	24872PA0020005	Rating Area 2	No Preference	16	209.42
	24872PA0020005	Rating Area 2	No Preference	17	215.76
	24872PA0020005	Rating Area 2	No Preference	18	222.59
	24872PA0020005	Rating Area 2	No Preference	19	229.42
	24872PA0020005	Rating Area 2	No Preference	20	236.48
	24872PA0020005	Rating Area 2	No Preference	21	243.80
	24872PA0020005	Rating Area 2	No Preference	22	243.80
	24872PA0020005	Rating Area 2	No Preference	23	243.80
	24872PA0020005	Rating Area 2	No Preference	24	243.80
	24872PA0020005	Rating Area 2	No Preference	25	244.78
	24872PA0020005	Rating Area 2	No Preference	26	249.65
	24872PA0020005	Rating Area 2	No Preference	27	255.50
	24872PA0020005	Rating Area 2	No Preference	28	265.01
	24872PA0020005	Rating Area 2	No Preference	29	272.82
	24872PA0020005	Rating Area 2	No Preference	30	276.72
	24872PA0020005	Rating Area 2	No Preference	31	282.57
	24872PA0020005	Rating Area 2	No Preference	32	288.42
	24872PA0020005	Rating Area 2	No Preference	33	292.07
	24872PA0020005	Rating Area 2	No Preference	34	295.97
	24872PA0020005	Rating Area 2	No Preference	35	297.93
	24872PA0020005	Rating Area 2	No Preference	36	299.87
	24872PA0020005	Rating Area 2	No Preference	37	301.82
	24872PA0020005	Rating Area 2	No Preference	38	303.78
	24872PA0020005	Rating Area 2	No Preference	39	307.68
	24872PA0020005	Rating Area 2	No Preference	40	311.57
	24872PA0020005	Rating Area 2	No Preference	41	317.43
	24872PA0020005	Rating Area 2	No Preference	42	323.03
	24872PA0020005	Rating Area 2	No Preference	43	330.84
	24872PA0020005	Rating Area 2	No Preference	44	340.59
	24872PA0020005	Rating Area 2	No Preference	45	352.05
	24872PA0020005	Rating Area 2	No Preference	46	365.70
	24872PA0020005	Rating Area 2	No Preference	47	381.06
	24872PA0020005	Rating Area 2	No Preference	48	398.62
	24872PA0020005	Rating Area 2	No Preference	49	415.93
	24872PA0020005	Rating Area 2	No Preference	50	435.43
	24872PA0020005	Rating Area 2	No Preference	51	454.68
	24872PA0020005	Rating Area 2	No Preference	52	475.90
	24872PA0020005	Rating Area 2	No Preference	53	497.35
	24872PA0020005	Rating Area 2	No Preference	54	520.52
	24872PA0020005	Rating Area 2	No Preference	55	543.67
	24872PA0020005	Rating Area 2	No Preference	56	568.79
	24872PA0020005	Rating Area 2	No Preference	57	594.14
	24872PA0020005	Rating Area 2	No Preference	58	621.20
	24872PA0020005	Rating Area 2	No Preference	59	634.61
	24872PA0020005	Rating Area 2	No Preference	60	661.67
	24872PA0020005	Rating Area 2	No Preference	61	685.08
	24872PA0020005	Rating Area 2	No Preference	62	700.44
	24872PA0020005	Rating Area 2	No Preference	63	719.70
	24872PA0020005	Rating Area 2	No Preference	64 and over	731.40
	24872PA0020005	Rating Area 3	No Preference	0-14	219.69
	24872PA0020005	Rating Area 3	No Preference	15	239.22
	24872PA0020005	Rating Area 3	No Preference	16	246.69
	24872PA0020005	Rating Area 3	No Preference	17	254.15
	24872PA0020005	Rating Area 3	No Preference	18	262.20
	24872PA0020005	Rating Area 3	No Preference	19	270.24
	24872PA0020005	Rating Area 3	No Preference	20	278.57
	24872PA0020005	Rating Area 3	No Preference	21	287.18
	24872PA0020005	Rating Area 3	No Preference	22	287.18
	24872PA0020005	Rating Area 3	No Preference	23	287.18
	24872PA0020005	Rating Area 3	No Preference	24	287.18
	24872PA0020005	Rating Area 3	No Preference	25	288.33
	24872PA0020005	Rating Area 3	No Preference	26	294.07
	24872PA0020005	Rating Area 3	No Preference	27	300.97
	24872PA0020005	Rating Area 3	No Preference	28	312.16
	24872PA0020005	Rating Area 3	No Preference	29	321.35
	24872PA0020005	Rating Area 3	No Preference	30	325.95
	24872PA0020005	Rating Area 3	No Preference	31	332.85
	24872PA0020005	Rating Area 3	No Preference	32	339.73
	24872PA0020005	Rating Area 3	No Preference	33	344.04
	24872PA0020005	Rating Area 3	No Preference	34	348.63
	24872PA0020005	Rating Area 3	No Preference	35	350.94

	24872PA0020005	Rating Area 3	No Preference	36	353.23
	24872PA0020005	Rating Area 3	No Preference	37	355.53
	24872PA0020005	Rating Area 3	No Preference	38	357.83
	24872PA0020005	Rating Area 3	No Preference	39	362.42
	24872PA0020005	Rating Area 3	No Preference	40	367.02
	24872PA0020005	Rating Area 3	No Preference	41	373.91
	24872PA0020005	Rating Area 3	No Preference	42	380.51
	24872PA0020005	Rating Area 3	No Preference	43	389.70
	24872PA0020005	Rating Area 3	No Preference	44	401.19
	24872PA0020005	Rating Area 3	No Preference	45	414.69
	24872PA0020005	Rating Area 3	No Preference	46	430.78
	24872PA0020005	Rating Area 3	No Preference	47	448.87
	24872PA0020005	Rating Area 3	No Preference	48	469.54
	24872PA0020005	Rating Area 3	No Preference	49	489.93
	24872PA0020005	Rating Area 3	No Preference	50	512.91
	24872PA0020005	Rating Area 3	No Preference	51	535.59
	24872PA0020005	Rating Area 3	No Preference	52	560.57
	24872PA0020005	Rating Area 3	No Preference	53	585.84
	24872PA0020005	Rating Area 3	No Preference	54	613.13
	24872PA0020005	Rating Area 3	No Preference	55	640.41
	24872PA0020005	Rating Area 3	No Preference	56	669.99
	24872PA0020005	Rating Area 3	No Preference	57	699.85
	24872PA0020005	Rating Area 3	No Preference	58	731.73
	24872PA0020005	Rating Area 3	No Preference	59	747.53
	24872PA0020005	Rating Area 3	No Preference	60	779.41
	24872PA0020005	Rating Area 3	No Preference	61	806.97
	24872PA0020005	Rating Area 3	No Preference	62	825.07
	24872PA0020005	Rating Area 3	No Preference	63	847.75
	24872PA0020005	Rating Area 3	No Preference	64 and over	861.54
	24872PA0020005	Rating Area 4	No Preference	0-14	193.41
	24872PA0020005	Rating Area 4	No Preference	15	210.61
	24872PA0020005	Rating Area 4	No Preference	16	217.18
	24872PA0020005	Rating Area 4	No Preference	17	223.75
	24872PA0020005	Rating Area 4	No Preference	18	230.83
	24872PA0020005	Rating Area 4	No Preference	19	237.91
	24872PA0020005	Rating Area 4	No Preference	20	245.24
	24872PA0020005	Rating Area 4	No Preference	21	252.83
	24872PA0020005	Rating Area 4	No Preference	22	252.83
	24872PA0020005	Rating Area 4	No Preference	23	252.83
	24872PA0020005	Rating Area 4	No Preference	24	252.83
	24872PA0020005	Rating Area 4	No Preference	25	253.84
	24872PA0020005	Rating Area 4	No Preference	26	258.90
	24872PA0020005	Rating Area 4	No Preference	27	264.97
	24872PA0020005	Rating Area 4	No Preference	28	274.83
	24872PA0020005	Rating Area 4	No Preference	29	282.92
	24872PA0020005	Rating Area 4	No Preference	30	286.97
	24872PA0020005	Rating Area 4	No Preference	31	293.03
	24872PA0020005	Rating Area 4	No Preference	32	299.10
	24872PA0020005	Rating Area 4	No Preference	33	302.89
	24872PA0020005	Rating Area 4	No Preference	34	306.93
	24872PA0020005	Rating Area 4	No Preference	35	308.96
	24872PA0020005	Rating Area 4	No Preference	36	310.98
	24872PA0020005	Rating Area 4	No Preference	37	313.01
	24872PA0020005	Rating Area 4	No Preference	38	315.03
	24872PA0020005	Rating Area 4	No Preference	39	319.07
	24872PA0020005	Rating Area 4	No Preference	40	323.12
	24872PA0020005	Rating Area 4	No Preference	41	329.18
	24872PA0020005	Rating Area 4	No Preference	42	335.00
	24872PA0020005	Rating Area 4	No Preference	43	343.09
	24872PA0020005	Rating Area 4	No Preference	44	353.21
	24872PA0020005	Rating Area 4	No Preference	45	365.09
	24872PA0020005	Rating Area 4	No Preference	46	379.25
	24872PA0020005	Rating Area 4	No Preference	47	395.17
	24872PA0020005	Rating Area 4	No Preference	48	413.38
	24872PA0020005	Rating Area 4	No Preference	49	431.32
	24872PA0020005	Rating Area 4	No Preference	50	451.56
	24872PA0020005	Rating Area 4	No Preference	51	471.52
	24872PA0020005	Rating Area 4	No Preference	52	493.52
	24872PA0020005	Rating Area 4	No Preference	53	515.77
	24872PA0020005	Rating Area 4	No Preference	54	539.80
	24872PA0020005	Rating Area 4	No Preference	55	563.81
	24872PA0020005	Rating Area 4	No Preference	56	589.85
	24872PA0020005	Rating Area 4	No Preference	57	616.15
	24872PA0020005	Rating Area 4	No Preference	58	644.21
	24872PA0020005	Rating Area 4	No Preference	59	658.11
	24872PA0020005	Rating Area 4	No Preference	60	686.18
	24872PA0020005	Rating Area 4	No Preference	61	710.45
	24872PA0020005	Rating Area 4	No Preference	62	726.38
	24872PA0020005	Rating Area 4	No Preference	63	746.35
	24872PA0020005	Rating Area 4	No Preference	64 and over	758.49
	24872PA0020005	Rating Area 5	No Preference	0-14	190.21
	24872PA0020005	Rating Area 5	No Preference	15	207.12
	24872PA0020005	Rating Area 5	No Preference	16	213.58
	24872PA0020005	Rating Area 5	No Preference	17	220.04
	24872PA0020005	Rating Area 5	No Preference	18	227.01
	24872PA0020005	Rating Area 5	No Preference	19	233.97
	24872PA0020005	Rating Area 5	No Preference	20	241.18
	24872PA0020005	Rating Area 5	No Preference	21	248.64
	24872PA0020005	Rating Area 5	No Preference	22	248.64
	24872PA0020005	Rating Area 5	No Preference	23	248.64
	24872PA0020005	Rating Area 5	No Preference	24	248.64
	24872PA0020005	Rating Area 5	No Preference	25	249.63
	24872PA0020005	Rating Area 5	No Preference	26	254.61
	24872PA0020005	Rating Area 5	No Preference	27	260.58
	24872PA0020005	Rating Area 5	No Preference	28	270.27
	24872PA0020005	Rating Area 5	No Preference	29	278.23
	24872PA0020005	Rating Area 5	No Preference	30	282.21
	24872PA0020005	Rating Area 5	No Preference	31	288.18
	24872PA0020005	Rating Area 5	No Preference	32	294.14
	24872PA0020005	Rating Area 5	No Preference	33	297.87
	24872PA0020005	Rating Area 5	No Preference	34	301.85
	24872PA0020005	Rating Area 5	No Preference	35	303.84
	24872PA0020005	Rating Area 5	No Preference	36	305.83
	24872PA0020005	Rating Area 5	No Preference	37	307.82
	24872PA0020005	Rating Area 5	No Preference	38	309.81
	24872PA0020005	Rating Area 5	No Preference	39	313.78
	24872PA0020005	Rating Area 5	No Preference	40	317.76
	24872PA0020005	Rating Area 5	No Preference	41	323.73
	24872PA0020005	Rating Area 5	No Preference	42	329.45
	24872PA0020005	Rating Area 5	No Preference	43	337.40

	24872PA0020005	Rating Area 5	No Preference	44	347.35
	24872PA0020005	Rating Area 5	No Preference	45	359.03
	24872PA0020005	Rating Area 5	No Preference	46	372.96
	24872PA0020005	Rating Area 5	No Preference	47	388.62
	24872PA0020005	Rating Area 5	No Preference	48	406.53
	24872PA0020005	Rating Area 5	No Preference	49	424.18
	24872PA0020005	Rating Area 5	No Preference	50	444.07
	24872PA0020005	Rating Area 5	No Preference	51	463.71
	24872PA0020005	Rating Area 5	No Preference	52	485.34
	24872PA0020005	Rating Area 5	No Preference	53	507.23
	24872PA0020005	Rating Area 5	No Preference	54	530.85
	24872PA0020005	Rating Area 5	No Preference	55	554.47
	24872PA0020005	Rating Area 5	No Preference	56	580.08
	24872PA0020005	Rating Area 5	No Preference	57	605.94
	24872PA0020005	Rating Area 5	No Preference	58	633.54
	24872PA0020005	Rating Area 5	No Preference	59	647.21
	24872PA0020005	Rating Area 5	No Preference	60	674.81
	24872PA0020005	Rating Area 5	No Preference	61	698.68
	24872PA0020005	Rating Area 5	No Preference	62	714.34
	24872PA0020005	Rating Area 5	No Preference	63	733.98
	24872PA0020005	Rating Area 5	No Preference	64 and over	745.92
	24872PA0020005	Rating Area 6	No Preference	0-14	220.94
	24872PA0020005	Rating Area 6	No Preference	15	240.58
	24872PA0020005	Rating Area 6	No Preference	16	248.09
	24872PA0020005	Rating Area 6	No Preference	17	255.59
	24872PA0020005	Rating Area 6	No Preference	18	263.68
	24872PA0020005	Rating Area 6	No Preference	19	271.77
	24872PA0020005	Rating Area 6	No Preference	20	280.14
	24872PA0020005	Rating Area 6	No Preference	21	288.81
	24872PA0020005	Rating Area 6	No Preference	22	288.81
	24872PA0020005	Rating Area 6	No Preference	23	288.81
	24872PA0020005	Rating Area 6	No Preference	24	288.81
	24872PA0020005	Rating Area 6	No Preference	25	289.96
	24872PA0020005	Rating Area 6	No Preference	26	295.74
	24872PA0020005	Rating Area 6	No Preference	27	302.68
	24872PA0020005	Rating Area 6	No Preference	28	313.94
	24872PA0020005	Rating Area 6	No Preference	29	323.18
	24872PA0020005	Rating Area 6	No Preference	30	327.80
	24872PA0020005	Rating Area 6	No Preference	31	334.73
	24872PA0020005	Rating Area 6	No Preference	32	341.67
	24872PA0020005	Rating Area 6	No Preference	33	345.99
	24872PA0020005	Rating Area 6	No Preference	34	350.61
	24872PA0020005	Rating Area 6	No Preference	35	352.93
	24872PA0020005	Rating Area 6	No Preference	36	355.23
	24872PA0020005	Rating Area 6	No Preference	37	357.55
	24872PA0020005	Rating Area 6	No Preference	38	359.85
	24872PA0020005	Rating Area 6	No Preference	39	364.48
	24872PA0020005	Rating Area 6	No Preference	40	369.10
	24872PA0020005	Rating Area 6	No Preference	41	376.04
	24872PA0020005	Rating Area 6	No Preference	42	382.67
	24872PA0020005	Rating Area 6	No Preference	43	391.92
	24872PA0020005	Rating Area 6	No Preference	44	403.47
	24872PA0020005	Rating Area 6	No Preference	45	417.04
	24872PA0020005	Rating Area 6	No Preference	46	433.22
	24872PA0020005	Rating Area 6	No Preference	47	451.41
	24872PA0020005	Rating Area 6	No Preference	48	472.21
	24872PA0020005	Rating Area 6	No Preference	49	492.71
	24872PA0020005	Rating Area 6	No Preference	50	515.82
	24872PA0020005	Rating Area 6	No Preference	51	538.63
	24872PA0020005	Rating Area 6	No Preference	52	563.75
	24872PA0020005	Rating Area 6	No Preference	53	589.17
	24872PA0020005	Rating Area 6	No Preference	54	616.61
	24872PA0020005	Rating Area 6	No Preference	55	644.04
	24872PA0020005	Rating Area 6	No Preference	56	673.79
	24872PA0020005	Rating Area 6	No Preference	57	703.83
	24872PA0020005	Rating Area 6	No Preference	58	735.89
	24872PA0020005	Rating Area 6	No Preference	59	751.77
	24872PA0020005	Rating Area 6	No Preference	60	783.83
	24872PA0020005	Rating Area 6	No Preference	61	811.56
	24872PA0020005	Rating Area 6	No Preference	62	829.75
	24872PA0020005	Rating Area 6	No Preference	63	852.56
	24872PA0020005	Rating Area 6	No Preference	64 and over	866.43
	24872PA0020005	Rating Area 7	No Preference	0-14	226.30
	24872PA0020005	Rating Area 7	No Preference	15	246.42
	24872PA0020005	Rating Area 7	No Preference	16	254.11
	24872PA0020005	Rating Area 7	No Preference	17	261.80
	24872PA0020005	Rating Area 7	No Preference	18	270.08
	24872PA0020005	Rating Area 7	No Preference	19	278.37
	24872PA0020005	Rating Area 7	No Preference	20	286.94
	24872PA0020005	Rating Area 7	No Preference	21	295.82
	24872PA0020005	Rating Area 7	No Preference	22	295.82
	24872PA0020005	Rating Area 7	No Preference	23	295.82
	24872PA0020005	Rating Area 7	No Preference	24	295.82
	24872PA0020005	Rating Area 7	No Preference	25	297.01
	24872PA0020005	Rating Area 7	No Preference	26	302.92
	24872PA0020005	Rating Area 7	No Preference	27	310.02
	24872PA0020005	Rating Area 7	No Preference	28	321.56
	24872PA0020005	Rating Area 7	No Preference	29	331.03
	24872PA0020005	Rating Area 7	No Preference	30	335.75
	24872PA0020005	Rating Area 7	No Preference	31	342.86
	24872PA0020005	Rating Area 7	No Preference	32	349.96
	24872PA0020005	Rating Area 7	No Preference	33	354.39
	24872PA0020005	Rating Area 7	No Preference	34	359.13
	24872PA0020005	Rating Area 7	No Preference	35	361.49
	24872PA0020005	Rating Area 7	No Preference	36	363.86
	24872PA0020005	Rating Area 7	No Preference	37	366.22
	24872PA0020005	Rating Area 7	No Preference	38	368.60
	24872PA0020005	Rating Area 7	No Preference	39	373.32
	24872PA0020005	Rating Area 7	No Preference	40	378.06
	24872PA0020005	Rating Area 7	No Preference	41	385.15
	24872PA0020005	Rating Area 7	No Preference	42	391.96
	24872PA0020005	Rating Area 7	No Preference	43	401.43
	24872PA0020005	Rating Area 7	No Preference	44	413.26
	24872PA0020005	Rating Area 7	No Preference	45	427.17
	24872PA0020005	Rating Area 7	No Preference	46	443.74
	24872PA0020005	Rating Area 7	No Preference	47	462.36
	24872PA0020005	Rating Area 7	No Preference	48	483.67
	24872PA0020005	Rating Area 7	No Preference	49	504.67
	24872PA0020005	Rating Area 7	No Preference	50	528.33
	24872PA0020005	Rating Area 7	No Preference	51	551.71

	24872PA0020005	Rating Area 7	No Preference	52	577.44
	24872PA0020005	Rating Area 7	No Preference	53	603.47
	24872PA0020005	Rating Area 7	No Preference	54	631.57
	24872PA0020005	Rating Area 7	No Preference	55	659.68
	24872PA0020005	Rating Area 7	No Preference	56	690.15
	24872PA0020005	Rating Area 7	No Preference	57	720.92
	24872PA0020005	Rating Area 7	No Preference	58	753.75
	24872PA0020005	Rating Area 7	No Preference	59	770.02
	24872PA0020005	Rating Area 7	No Preference	60	802.85
	24872PA0020005	Rating Area 7	No Preference	61	831.25
	24872PA0020005	Rating Area 7	No Preference	62	849.89
	24872PA0020005	Rating Area 7	No Preference	63	873.26
	24872PA0020005	Rating Area 7	No Preference	64 and over	887.46
	24872PA0020005	Rating Area 8	No Preference	0-14	215.72
	24872PA0020005	Rating Area 8	No Preference	15	234.89
	24872PA0020005	Rating Area 8	No Preference	16	242.23
	24872PA0020005	Rating Area 8	No Preference	17	249.56
	24872PA0020005	Rating Area 8	No Preference	18	257.45
	24872PA0020005	Rating Area 8	No Preference	19	265.35
	24872PA0020005	Rating Area 8	No Preference	20	273.53
	24872PA0020005	Rating Area 8	No Preference	21	281.99
	24872PA0020005	Rating Area 8	No Preference	22	281.99
	24872PA0020005	Rating Area 8	No Preference	23	281.99
	24872PA0020005	Rating Area 8	No Preference	24	281.99
	24872PA0020005	Rating Area 8	No Preference	25	283.12
	24872PA0020005	Rating Area 8	No Preference	26	288.76
	24872PA0020005	Rating Area 8	No Preference	27	295.52
	24872PA0020005	Rating Area 8	No Preference	28	306.53
	24872PA0020005	Rating Area 8	No Preference	29	315.54
	24872PA0020005	Rating Area 8	No Preference	30	320.06
	24872PA0020005	Rating Area 8	No Preference	31	326.83
	24872PA0020005	Rating Area 8	No Preference	32	333.59
	24872PA0020005	Rating Area 8	No Preference	33	337.82
	24872PA0020005	Rating Area 8	No Preference	34	342.34
	24872PA0020005	Rating Area 8	No Preference	35	344.60
	24872PA0020005	Rating Area 8	No Preference	36	346.85
	24872PA0020005	Rating Area 8	No Preference	37	349.10
	24872PA0020005	Rating Area 8	No Preference	38	351.36
	24872PA0020005	Rating Area 8	No Preference	39	355.87
	24872PA0020005	Rating Area 8	No Preference	40	360.38
	24872PA0020005	Rating Area 8	No Preference	41	367.16
	24872PA0020005	Rating Area 8	No Preference	42	373.64
	24872PA0020005	Rating Area 8	No Preference	43	382.66
	24872PA0020005	Rating Area 8	No Preference	44	393.94
	24872PA0020005	Rating Area 8	No Preference	45	407.19
	24872PA0020005	Rating Area 8	No Preference	46	422.99
	24872PA0020005	Rating Area 8	No Preference	47	440.75
	24872PA0020005	Rating Area 8	No Preference	48	461.05
	24872PA0020005	Rating Area 8	No Preference	49	481.07
	24872PA0020005	Rating Area 8	No Preference	50	503.63
	24872PA0020005	Rating Area 8	No Preference	51	525.91
	24872PA0020005	Rating Area 8	No Preference	52	550.45
	24872PA0020005	Rating Area 8	No Preference	53	575.25
	24872PA0020005	Rating Area 8	No Preference	54	602.05
	24872PA0020005	Rating Area 8	No Preference	55	628.84
	24872PA0020005	Rating Area 8	No Preference	56	657.88
	24872PA0020005	Rating Area 8	No Preference	57	687.21
	24872PA0020005	Rating Area 8	No Preference	58	718.51
	24872PA0020005	Rating Area 8	No Preference	59	734.02
	24872PA0020005	Rating Area 8	No Preference	60	765.32
	24872PA0020005	Rating Area 8	No Preference	61	792.39
	24872PA0020005	Rating Area 8	No Preference	62	810.16
	24872PA0020005	Rating Area 8	No Preference	63	832.44
	24872PA0020005	Rating Area 8	No Preference	64 and over	845.97
	24872PA0020005	Rating Area 9	No Preference	0-14	213.90
	24872PA0020005	Rating Area 9	No Preference	15	232.91
	24872PA0020005	Rating Area 9	No Preference	16	240.18
	24872PA0020005	Rating Area 9	No Preference	17	247.44
	24872PA0020005	Rating Area 9	No Preference	18	255.27
	24872PA0020005	Rating Area 9	No Preference	19	263.10
	24872PA0020005	Rating Area 9	No Preference	20	271.21
	24872PA0020005	Rating Area 9	No Preference	21	279.60
	24872PA0020005	Rating Area 9	No Preference	22	279.60
	24872PA0020005	Rating Area 9	No Preference	23	279.60
	24872PA0020005	Rating Area 9	No Preference	24	279.60
	24872PA0020005	Rating Area 9	No Preference	25	280.72
	24872PA0020005	Rating Area 9	No Preference	26	286.31
	24872PA0020005	Rating Area 9	No Preference	27	293.02
	24872PA0020005	Rating Area 9	No Preference	28	303.93
	24872PA0020005	Rating Area 9	No Preference	29	312.88
	24872PA0020005	Rating Area 9	No Preference	30	317.34
	24872PA0020005	Rating Area 9	No Preference	31	324.06
	24872PA0020005	Rating Area 9	No Preference	32	330.77
	24872PA0020005	Rating Area 9	No Preference	33	334.96
	24872PA0020005	Rating Area 9	No Preference	34	339.44
	24872PA0020005	Rating Area 9	No Preference	35	341.67
	24872PA0020005	Rating Area 9	No Preference	36	343.91
	24872PA0020005	Rating Area 9	No Preference	37	346.14
	24872PA0020005	Rating Area 9	No Preference	38	348.39
	24872PA0020005	Rating Area 9	No Preference	39	352.85
	24872PA0020005	Rating Area 9	No Preference	40	357.33
	24872PA0020005	Rating Area 9	No Preference	41	364.04
	24872PA0020005	Rating Area 9	No Preference	42	370.47
	24872PA0020005	Rating Area 9	No Preference	43	379.42
	24872PA0020005	Rating Area 9	No Preference	44	390.60
	24872PA0020005	Rating Area 9	No Preference	45	403.74
	24872PA0020005	Rating Area 9	No Preference	46	419.41
	24872PA0020005	Rating Area 9	No Preference	47	437.01
	24872PA0020005	Rating Area 9	No Preference	48	457.15
	24872PA0020005	Rating Area 9	No Preference	49	477.00
	24872PA0020005	Rating Area 9	No Preference	50	499.36
	24872PA0020005	Rating Area 9	No Preference	51	521.46
	24872PA0020005	Rating Area 9	No Preference	52	545.78
	24872PA0020005	Rating Area 9	No Preference	53	570.38
	24872PA0020005	Rating Area 9	No Preference	54	596.94
	24872PA0020005	Rating Area 9	No Preference	55	623.51
	24872PA0020005	Rating Area 9	No Preference	56	652.30
	24872PA0020005	Rating Area 9	No Preference	57	681.39
	24872PA0020005	Rating Area 9	No Preference	58	712.42
	24872PA0020005	Rating Area 9	No Preference	59	727.80

	24872PA0020005	Rating Area 9	No Preference	60	758.83
	24872PA0020005	Rating Area 9	No Preference	61	785.67
	24872PA0020005	Rating Area 9	No Preference	62	803.29
	24872PA0020005	Rating Area 9	No Preference	63	825.38
	24872PA0020005	Rating Area 9	No Preference	64 and over	838.80
	24872PA0020006	Rating Area 1	No Preference	0-14	205.47
	24872PA0020006	Rating Area 1	No Preference	15	223.74
	24872PA0020006	Rating Area 1	No Preference	16	230.72
	24872PA0020006	Rating Area 1	No Preference	17	237.70
	24872PA0020006	Rating Area 1	No Preference	18	245.22
	24872PA0020006	Rating Area 1	No Preference	19	252.74
	24872PA0020006	Rating Area 1	No Preference	20	260.53
	24872PA0020006	Rating Area 1	No Preference	21	268.59
	24872PA0020006	Rating Area 1	No Preference	22	268.59
	24872PA0020006	Rating Area 1	No Preference	23	268.59
	24872PA0020006	Rating Area 1	No Preference	24	268.59
	24872PA0020006	Rating Area 1	No Preference	25	269.66
	24872PA0020006	Rating Area 1	No Preference	26	275.04
	24872PA0020006	Rating Area 1	No Preference	27	281.48
	24872PA0020006	Rating Area 1	No Preference	28	291.96
	24872PA0020006	Rating Area 1	No Preference	29	300.55
	24872PA0020006	Rating Area 1	No Preference	30	304.85
	24872PA0020006	Rating Area 1	No Preference	31	311.30
	24872PA0020006	Rating Area 1	No Preference	32	317.74
	24872PA0020006	Rating Area 1	No Preference	33	321.77
	24872PA0020006	Rating Area 1	No Preference	34	326.07
	24872PA0020006	Rating Area 1	No Preference	35	328.22
	24872PA0020006	Rating Area 1	No Preference	36	330.37
	24872PA0020006	Rating Area 1	No Preference	37	332.51
	24872PA0020006	Rating Area 1	No Preference	38	334.66
	24872PA0020006	Rating Area 1	No Preference	39	338.96
	24872PA0020006	Rating Area 1	No Preference	40	343.26
	24872PA0020006	Rating Area 1	No Preference	41	349.70
	24872PA0020006	Rating Area 1	No Preference	42	355.88
	24872PA0020006	Rating Area 1	No Preference	43	364.48
	24872PA0020006	Rating Area 1	No Preference	44	375.22
	24872PA0020006	Rating Area 1	No Preference	45	387.84
	24872PA0020006	Rating Area 1	No Preference	46	402.89
	24872PA0020006	Rating Area 1	No Preference	47	419.81
	24872PA0020006	Rating Area 1	No Preference	48	439.14
	24872PA0020006	Rating Area 1	No Preference	49	458.21
	24872PA0020006	Rating Area 1	No Preference	50	479.70
	24872PA0020006	Rating Area 1	No Preference	51	500.92
	24872PA0020006	Rating Area 1	No Preference	52	524.29
	24872PA0020006	Rating Area 1	No Preference	53	547.92
	24872PA0020006	Rating Area 1	No Preference	54	573.44
	24872PA0020006	Rating Area 1	No Preference	55	598.96
	24872PA0020006	Rating Area 1	No Preference	56	626.62
	24872PA0020006	Rating Area 1	No Preference	57	654.55
	24872PA0020006	Rating Area 1	No Preference	58	684.37
	24872PA0020006	Rating Area 1	No Preference	59	699.14
	24872PA0020006	Rating Area 1	No Preference	60	728.95
	24872PA0020006	Rating Area 1	No Preference	61	754.74
	24872PA0020006	Rating Area 1	No Preference	62	771.66
	24872PA0020006	Rating Area 1	No Preference	63	792.88
	24872PA0020006	Rating Area 1	No Preference	64 and over	805.77
	24872PA0020006	Rating Area 2	No Preference	0-14	207.54
	24872PA0020006	Rating Area 2	No Preference	15	225.99
	24872PA0020006	Rating Area 2	No Preference	16	233.05
	24872PA0020006	Rating Area 2	No Preference	17	240.10
	24872PA0020006	Rating Area 2	No Preference	18	247.70
	24872PA0020006	Rating Area 2	No Preference	19	255.29
	24872PA0020006	Rating Area 2	No Preference	20	263.16
	24872PA0020006	Rating Area 2	No Preference	21	271.30
	24872PA0020006	Rating Area 2	No Preference	22	271.30
	24872PA0020006	Rating Area 2	No Preference	23	271.30
	24872PA0020006	Rating Area 2	No Preference	24	271.30
	24872PA0020006	Rating Area 2	No Preference	25	272.39
	24872PA0020006	Rating Area 2	No Preference	26	277.81
	24872PA0020006	Rating Area 2	No Preference	27	284.32
	24872PA0020006	Rating Area 2	No Preference	28	294.90
	24872PA0020006	Rating Area 2	No Preference	29	303.58
	24872PA0020006	Rating Area 2	No Preference	30	307.93
	24872PA0020006	Rating Area 2	No Preference	31	314.44
	24872PA0020006	Rating Area 2	No Preference	32	320.95
	24872PA0020006	Rating Area 2	No Preference	33	325.02
	24872PA0020006	Rating Area 2	No Preference	34	329.36
	24872PA0020006	Rating Area 2	No Preference	35	331.53
	24872PA0020006	Rating Area 2	No Preference	36	333.70
	24872PA0020006	Rating Area 2	No Preference	37	335.87
	24872PA0020006	Rating Area 2	No Preference	38	338.04
	24872PA0020006	Rating Area 2	No Preference	39	342.38
	24872PA0020006	Rating Area 2	No Preference	40	346.72
	24872PA0020006	Rating Area 2	No Preference	41	353.23
	24872PA0020006	Rating Area 2	No Preference	42	359.47
	24872PA0020006	Rating Area 2	No Preference	43	368.15
	24872PA0020006	Rating Area 2	No Preference	44	379.01
	24872PA0020006	Rating Area 2	No Preference	45	391.76
	24872PA0020006	Rating Area 2	No Preference	46	406.95
	24872PA0020006	Rating Area 2	No Preference	47	424.04
	24872PA0020006	Rating Area 2	No Preference	48	443.58
	24872PA0020006	Rating Area 2	No Preference	49	462.84
	24872PA0020006	Rating Area 2	No Preference	50	484.54
	24872PA0020006	Rating Area 2	No Preference	51	505.97
	24872PA0020006	Rating Area 2	No Preference	52	529.58
	24872PA0020006	Rating Area 2	No Preference	53	553.45
	24872PA0020006	Rating Area 2	No Preference	54	579.23
	24872PA0020006	Rating Area 2	No Preference	55	605.00
	24872PA0020006	Rating Area 2	No Preference	56	632.94
	24872PA0020006	Rating Area 2	No Preference	57	661.16
	24872PA0020006	Rating Area 2	No Preference	58	691.27
	24872PA0020006	Rating Area 2	No Preference	59	706.19
	24872PA0020006	Rating Area 2	No Preference	60	736.31
	24872PA0020006	Rating Area 2	No Preference	61	762.35
	24872PA0020006	Rating Area 2	No Preference	62	779.44
	24872PA0020006	Rating Area 2	No Preference	63	800.88
	24872PA0020006	Rating Area 2	No Preference	64 and over	813.90
	24872PA0020006	Rating Area 3	No Preference	0-14	244.49
	24872PA0020006	Rating Area 3	No Preference	15	266.22
	24872PA0020006	Rating Area 3	No Preference	16	274.53

	24872PA0020006	Rating Area 3	No Preference	17	282.84
	24872PA0020006	Rating Area 3	No Preference	18	291.79
	24872PA0020006	Rating Area 3	No Preference	19	300.73
	24872PA0020006	Rating Area 3	No Preference	20	310.00
	24872PA0020006	Rating Area 3	No Preference	21	319.59
	24872PA0020006	Rating Area 3	No Preference	22	319.59
	24872PA0020006	Rating Area 3	No Preference	23	319.59
	24872PA0020006	Rating Area 3	No Preference	24	319.59
	24872PA0020006	Rating Area 3	No Preference	25	320.87
	24872PA0020006	Rating Area 3	No Preference	26	327.26
	24872PA0020006	Rating Area 3	No Preference	27	334.93
	24872PA0020006	Rating Area 3	No Preference	28	347.39
	24872PA0020006	Rating Area 3	No Preference	29	357.62
	24872PA0020006	Rating Area 3	No Preference	30	362.73
	24872PA0020006	Rating Area 3	No Preference	31	370.40
	24872PA0020006	Rating Area 3	No Preference	32	378.07
	24872PA0020006	Rating Area 3	No Preference	33	382.87
	24872PA0020006	Rating Area 3	No Preference	34	387.98
	24872PA0020006	Rating Area 3	No Preference	35	390.54
	24872PA0020006	Rating Area 3	No Preference	36	393.10
	24872PA0020006	Rating Area 3	No Preference	37	395.65
	24872PA0020006	Rating Area 3	No Preference	38	398.21
	24872PA0020006	Rating Area 3	No Preference	39	403.32
	24872PA0020006	Rating Area 3	No Preference	40	408.44
	24872PA0020006	Rating Area 3	No Preference	41	416.11
	24872PA0020006	Rating Area 3	No Preference	42	423.46
	24872PA0020006	Rating Area 3	No Preference	43	433.68
	24872PA0020006	Rating Area 3	No Preference	44	446.47
	24872PA0020006	Rating Area 3	No Preference	45	461.49
	24872PA0020006	Rating Area 3	No Preference	46	479.39
	24872PA0020006	Rating Area 3	No Preference	47	499.52
	24872PA0020006	Rating Area 3	No Preference	48	522.53
	24872PA0020006	Rating Area 3	No Preference	49	545.22
	24872PA0020006	Rating Area 3	No Preference	50	570.79
	24872PA0020006	Rating Area 3	No Preference	51	596.04
	24872PA0020006	Rating Area 3	No Preference	52	623.84
	24872PA0020006	Rating Area 3	No Preference	53	651.96
	24872PA0020006	Rating Area 3	No Preference	54	682.32
	24872PA0020006	Rating Area 3	No Preference	55	712.69
	24872PA0020006	Rating Area 3	No Preference	56	745.60
	24872PA0020006	Rating Area 3	No Preference	57	778.84
	24872PA0020006	Rating Area 3	No Preference	58	814.32
	24872PA0020006	Rating Area 3	No Preference	59	831.89
	24872PA0020006	Rating Area 3	No Preference	60	867.37
	24872PA0020006	Rating Area 3	No Preference	61	898.05
	24872PA0020006	Rating Area 3	No Preference	62	918.18
	24872PA0020006	Rating Area 3	No Preference	63	943.43
	24872PA0020006	Rating Area 3	No Preference	64 and over	958.77
	24872PA0020006	Rating Area 4	No Preference	0-14	215.23
	24872PA0020006	Rating Area 4	No Preference	15	234.36
	24872PA0020006	Rating Area 4	No Preference	16	241.68
	24872PA0020006	Rating Area 4	No Preference	17	248.99
	24872PA0020006	Rating Area 4	No Preference	18	256.87
	24872PA0020006	Rating Area 4	No Preference	19	264.75
	24872PA0020006	Rating Area 4	No Preference	20	272.91
	24872PA0020006	Rating Area 4	No Preference	21	281.35
	24872PA0020006	Rating Area 4	No Preference	22	281.35
	24872PA0020006	Rating Area 4	No Preference	23	281.35
	24872PA0020006	Rating Area 4	No Preference	24	281.35
	24872PA0020006	Rating Area 4	No Preference	25	282.48
	24872PA0020006	Rating Area 4	No Preference	26	288.10
	24872PA0020006	Rating Area 4	No Preference	27	294.85
	24872PA0020006	Rating Area 4	No Preference	28	305.83
	24872PA0020006	Rating Area 4	No Preference	29	314.83
	24872PA0020006	Rating Area 4	No Preference	30	319.33
	24872PA0020006	Rating Area 4	No Preference	31	326.08
	24872PA0020006	Rating Area 4	No Preference	32	332.84
	24872PA0020006	Rating Area 4	No Preference	33	337.06
	24872PA0020006	Rating Area 4	No Preference	34	341.56
	24872PA0020006	Rating Area 4	No Preference	35	343.81
	24872PA0020006	Rating Area 4	No Preference	36	346.06
	24872PA0020006	Rating Area 4	No Preference	37	348.31
	24872PA0020006	Rating Area 4	No Preference	38	350.56
	24872PA0020006	Rating Area 4	No Preference	39	355.06
	24872PA0020006	Rating Area 4	No Preference	40	359.57
	24872PA0020006	Rating Area 4	No Preference	41	366.32
	24872PA0020006	Rating Area 4	No Preference	42	372.79
	24872PA0020006	Rating Area 4	No Preference	43	381.79
	24872PA0020006	Rating Area 4	No Preference	44	393.05
	24872PA0020006	Rating Area 4	No Preference	45	406.27
	24872PA0020006	Rating Area 4	No Preference	46	422.03
	24872PA0020006	Rating Area 4	No Preference	47	439.75
	24872PA0020006	Rating Area 4	No Preference	48	460.01
	24872PA0020006	Rating Area 4	No Preference	49	479.98
	24872PA0020006	Rating Area 4	No Preference	50	502.49
	24872PA0020006	Rating Area 4	No Preference	51	524.72
	24872PA0020006	Rating Area 4	No Preference	52	549.20
	24872PA0020006	Rating Area 4	No Preference	53	573.95
	24872PA0020006	Rating Area 4	No Preference	54	600.68
	24872PA0020006	Rating Area 4	No Preference	55	627.41
	24872PA0020006	Rating Area 4	No Preference	56	656.39
	24872PA0020006	Rating Area 4	No Preference	57	685.65
	24872PA0020006	Rating Area 4	No Preference	58	716.88
	24872PA0020006	Rating Area 4	No Preference	59	732.35
	24872PA0020006	Rating Area 4	No Preference	60	763.58
	24872PA0020006	Rating Area 4	No Preference	61	790.59
	24872PA0020006	Rating Area 4	No Preference	62	808.32
	24872PA0020006	Rating Area 4	No Preference	63	830.55
	24872PA0020006	Rating Area 4	No Preference	64 and over	844.05
	24872PA0020006	Rating Area 5	No Preference	0-14	211.67
	24872PA0020006	Rating Area 5	No Preference	15	230.48
	24872PA0020006	Rating Area 5	No Preference	16	237.68
	24872PA0020006	Rating Area 5	No Preference	17	244.87
	24872PA0020006	Rating Area 5	No Preference	18	252.62
	24872PA0020006	Rating Area 5	No Preference	19	260.37
	24872PA0020006	Rating Area 5	No Preference	20	268.39
	24872PA0020006	Rating Area 5	No Preference	21	276.69
	24872PA0020006	Rating Area 5	No Preference	22	276.69
	24872PA0020006	Rating Area 5	No Preference	23	276.69
	24872PA0020006	Rating Area 5	No Preference	24	276.69

	24872PA0020006	Rating Area 5	No Preference	25	277.80
	24872PA0020006	Rating Area 5	No Preference	26	283.33
	24872PA0020006	Rating Area 5	No Preference	27	289.97
	24872PA0020006	Rating Area 5	No Preference	28	300.76
	24872PA0020006	Rating Area 5	No Preference	29	309.62
	24872PA0020006	Rating Area 5	No Preference	30	314.04
	24872PA0020006	Rating Area 5	No Preference	31	320.68
	24872PA0020006	Rating Area 5	No Preference	32	327.32
	24872PA0020006	Rating Area 5	No Preference	33	331.47
	24872PA0020006	Rating Area 5	No Preference	34	335.90
	24872PA0020006	Rating Area 5	No Preference	35	338.12
	24872PA0020006	Rating Area 5	No Preference	36	340.33
	24872PA0020006	Rating Area 5	No Preference	37	342.54
	24872PA0020006	Rating Area 5	No Preference	38	344.76
	24872PA0020006	Rating Area 5	No Preference	39	349.18
	24872PA0020006	Rating Area 5	No Preference	40	353.61
	24872PA0020006	Rating Area 5	No Preference	41	360.25
	24872PA0020006	Rating Area 5	No Preference	42	366.61
	24872PA0020006	Rating Area 5	No Preference	43	375.47
	24872PA0020006	Rating Area 5	No Preference	44	386.54
	24872PA0020006	Rating Area 5	No Preference	45	399.54
	24872PA0020006	Rating Area 5	No Preference	46	415.04
	24872PA0020006	Rating Area 5	No Preference	47	432.47
	24872PA0020006	Rating Area 5	No Preference	48	452.39
	24872PA0020006	Rating Area 5	No Preference	49	472.03
	24872PA0020006	Rating Area 5	No Preference	50	494.17
	24872PA0020006	Rating Area 5	No Preference	51	516.03
	24872PA0020006	Rating Area 5	No Preference	52	540.10
	24872PA0020006	Rating Area 5	No Preference	53	564.45
	24872PA0020006	Rating Area 5	No Preference	54	590.73
	24872PA0020006	Rating Area 5	No Preference	55	617.02
	24872PA0020006	Rating Area 5	No Preference	56	645.52
	24872PA0020006	Rating Area 5	No Preference	57	674.29
	24872PA0020006	Rating Area 5	No Preference	58	705.01
	24872PA0020006	Rating Area 5	No Preference	59	720.22
	24872PA0020006	Rating Area 5	No Preference	60	750.94
	24872PA0020006	Rating Area 5	No Preference	61	777.50
	24872PA0020006	Rating Area 5	No Preference	62	794.93
	24872PA0020006	Rating Area 5	No Preference	63	816.79
	24872PA0020006	Rating Area 5	No Preference	64 and over	830.07
	24872PA0020006	Rating Area 6	No Preference	0-14	245.87
	24872PA0020006	Rating Area 6	No Preference	15	267.73
	24872PA0020006	Rating Area 6	No Preference	16	276.08
	24872PA0020006	Rating Area 6	No Preference	17	284.44
	24872PA0020006	Rating Area 6	No Preference	18	293.44
	24872PA0020006	Rating Area 6	No Preference	19	302.44
	24872PA0020006	Rating Area 6	No Preference	20	311.76
	24872PA0020006	Rating Area 6	No Preference	21	321.40
	24872PA0020006	Rating Area 6	No Preference	22	321.40
	24872PA0020006	Rating Area 6	No Preference	23	321.40
	24872PA0020006	Rating Area 6	No Preference	24	321.40
	24872PA0020006	Rating Area 6	No Preference	25	322.69
	24872PA0020006	Rating Area 6	No Preference	26	329.11
	24872PA0020006	Rating Area 6	No Preference	27	336.83
	24872PA0020006	Rating Area 6	No Preference	28	349.36
	24872PA0020006	Rating Area 6	No Preference	29	359.65
	24872PA0020006	Rating Area 6	No Preference	30	364.79
	24872PA0020006	Rating Area 6	No Preference	31	372.50
	24872PA0020006	Rating Area 6	No Preference	32	380.22
	24872PA0020006	Rating Area 6	No Preference	33	385.04
	24872PA0020006	Rating Area 6	No Preference	34	390.18
	24872PA0020006	Rating Area 6	No Preference	35	392.75
	24872PA0020006	Rating Area 6	No Preference	36	395.32
	24872PA0020006	Rating Area 6	No Preference	37	397.89
	24872PA0020006	Rating Area 6	No Preference	38	400.46
	24872PA0020006	Rating Area 6	No Preference	39	405.61
	24872PA0020006	Rating Area 6	No Preference	40	410.75
	24872PA0020006	Rating Area 6	No Preference	41	418.46
	24872PA0020006	Rating Area 6	No Preference	42	425.86
	24872PA0020006	Rating Area 6	No Preference	43	436.14
	24872PA0020006	Rating Area 6	No Preference	44	449.00
	24872PA0020006	Rating Area 6	No Preference	45	464.10
	24872PA0020006	Rating Area 6	No Preference	46	482.10
	24872PA0020006	Rating Area 6	No Preference	47	502.35
	24872PA0020006	Rating Area 6	No Preference	48	525.49
	24872PA0020006	Rating Area 6	No Preference	49	548.31
	24872PA0020006	Rating Area 6	No Preference	50	574.02
	24872PA0020006	Rating Area 6	No Preference	51	599.41
	24872PA0020006	Rating Area 6	No Preference	52	627.37
	24872PA0020006	Rating Area 6	No Preference	53	655.66
	24872PA0020006	Rating Area 6	No Preference	54	686.19
	24872PA0020006	Rating Area 6	No Preference	55	716.72
	24872PA0020006	Rating Area 6	No Preference	56	749.83
	24872PA0020006	Rating Area 6	No Preference	57	783.25
	24872PA0020006	Rating Area 6	No Preference	58	818.93
	24872PA0020006	Rating Area 6	No Preference	59	836.60
	24872PA0020006	Rating Area 6	No Preference	60	872.28
	24872PA0020006	Rating Area 6	No Preference	61	903.13
	24872PA0020006	Rating Area 6	No Preference	62	923.38
	24872PA0020006	Rating Area 6	No Preference	63	948.77
	24872PA0020006	Rating Area 6	No Preference	64 and over	964.20
	24872PA0020006	Rating Area 7	No Preference	0-14	251.83
	24872PA0020006	Rating Area 7	No Preference	15	274.22
	24872PA0020006	Rating Area 7	No Preference	16	282.77
	24872PA0020006	Rating Area 7	No Preference	17	291.33
	24872PA0020006	Rating Area 7	No Preference	18	300.55
	24872PA0020006	Rating Area 7	No Preference	19	309.77
	24872PA0020006	Rating Area 7	No Preference	20	319.31
	24872PA0020006	Rating Area 7	No Preference	21	329.19
	24872PA0020006	Rating Area 7	No Preference	22	329.19
	24872PA0020006	Rating Area 7	No Preference	23	329.19
	24872PA0020006	Rating Area 7	No Preference	24	329.19
	24872PA0020006	Rating Area 7	No Preference	25	330.51
	24872PA0020006	Rating Area 7	No Preference	26	337.09
	24872PA0020006	Rating Area 7	No Preference	27	344.99
	24872PA0020006	Rating Area 7	No Preference	28	357.83
	24872PA0020006	Rating Area 7	No Preference	29	368.36
	24872PA0020006	Rating Area 7	No Preference	30	373.63
	24872PA0020006	Rating Area 7	No Preference	31	381.53
	24872PA0020006	Rating Area 7	No Preference	32	389.43

	24872PA0020006	Rating Area 7	No Preference	33	394.37
	24872PA0020006	Rating Area 7	No Preference	34	399.64
	24872PA0020006	Rating Area 7	No Preference	35	402.27
	24872PA0020006	Rating Area 7	No Preference	36	404.90
	24872PA0020006	Rating Area 7	No Preference	37	407.54
	24872PA0020006	Rating Area 7	No Preference	38	410.17
	24872PA0020006	Rating Area 7	No Preference	39	415.44
	24872PA0020006	Rating Area 7	No Preference	40	420.70
	24872PA0020006	Rating Area 7	No Preference	41	428.61
	24872PA0020006	Rating Area 7	No Preference	42	436.18
	24872PA0020006	Rating Area 7	No Preference	43	446.71
	24872PA0020006	Rating Area 7	No Preference	44	459.88
	24872PA0020006	Rating Area 7	No Preference	45	475.35
	24872PA0020006	Rating Area 7	No Preference	46	493.79
	24872PA0020006	Rating Area 7	No Preference	47	514.52
	24872PA0020006	Rating Area 7	No Preference	48	538.23
	24872PA0020006	Rating Area 7	No Preference	49	561.60
	24872PA0020006	Rating Area 7	No Preference	50	587.93
	24872PA0020006	Rating Area 7	No Preference	51	613.94
	24872PA0020006	Rating Area 7	No Preference	52	642.58
	24872PA0020006	Rating Area 7	No Preference	53	671.55
	24872PA0020006	Rating Area 7	No Preference	54	702.82
	24872PA0020006	Rating Area 7	No Preference	55	734.09
	24872PA0020006	Rating Area 7	No Preference	56	768.00
	24872PA0020006	Rating Area 7	No Preference	57	802.24
	24872PA0020006	Rating Area 7	No Preference	58	838.78
	24872PA0020006	Rating Area 7	No Preference	59	856.88
	24872PA0020006	Rating Area 7	No Preference	60	893.42
	24872PA0020006	Rating Area 7	No Preference	61	925.02
	24872PA0020006	Rating Area 7	No Preference	62	945.76
	24872PA0020006	Rating Area 7	No Preference	63	971.77
	24872PA0020006	Rating Area 7	No Preference	64 and over	987.57
	24872PA0020006	Rating Area 8	No Preference	0-14	240.06
	24872PA0020006	Rating Area 8	No Preference	15	261.40
	24872PA0020006	Rating Area 8	No Preference	16	269.56
	24872PA0020006	Rating Area 8	No Preference	17	277.72
	24872PA0020006	Rating Area 8	No Preference	18	286.51
	24872PA0020006	Rating Area 8	No Preference	19	295.30
	24872PA0020006	Rating Area 8	No Preference	20	304.40
	24872PA0020006	Rating Area 8	No Preference	21	313.81
	24872PA0020006	Rating Area 8	No Preference	22	313.81
	24872PA0020006	Rating Area 8	No Preference	23	313.81
	24872PA0020006	Rating Area 8	No Preference	24	313.81
	24872PA0020006	Rating Area 8	No Preference	25	315.07
	24872PA0020006	Rating Area 8	No Preference	26	321.34
	24872PA0020006	Rating Area 8	No Preference	27	328.87
	24872PA0020006	Rating Area 8	No Preference	28	341.11
	24872PA0020006	Rating Area 8	No Preference	29	351.15
	24872PA0020006	Rating Area 8	No Preference	30	356.17
	24872PA0020006	Rating Area 8	No Preference	31	363.71
	24872PA0020006	Rating Area 8	No Preference	32	371.24
	24872PA0020006	Rating Area 8	No Preference	33	375.94
	24872PA0020006	Rating Area 8	No Preference	34	380.97
	24872PA0020006	Rating Area 8	No Preference	35	383.48
	24872PA0020006	Rating Area 8	No Preference	36	385.99
	24872PA0020006	Rating Area 8	No Preference	37	388.50
	24872PA0020006	Rating Area 8	No Preference	38	391.01
	24872PA0020006	Rating Area 8	No Preference	39	396.03
	24872PA0020006	Rating Area 8	No Preference	40	401.05
	24872PA0020006	Rating Area 8	No Preference	41	408.58
	24872PA0020006	Rating Area 8	No Preference	42	415.80
	24872PA0020006	Rating Area 8	No Preference	43	425.84
	24872PA0020006	Rating Area 8	No Preference	44	438.39
	24872PA0020006	Rating Area 8	No Preference	45	453.14
	24872PA0020006	Rating Area 8	No Preference	46	470.72
	24872PA0020006	Rating Area 8	No Preference	47	490.49
	24872PA0020006	Rating Area 8	No Preference	48	513.08
	24872PA0020006	Rating Area 8	No Preference	49	535.36
	24872PA0020006	Rating Area 8	No Preference	50	560.46
	24872PA0020006	Rating Area 8	No Preference	51	585.26
	24872PA0020006	Rating Area 8	No Preference	52	612.56
	24872PA0020006	Rating Area 8	No Preference	53	640.17
	24872PA0020006	Rating Area 8	No Preference	54	669.98
	24872PA0020006	Rating Area 8	No Preference	55	699.80
	24872PA0020006	Rating Area 8	No Preference	56	732.12
	24872PA0020006	Rating Area 8	No Preference	57	764.75
	24872PA0020006	Rating Area 8	No Preference	58	799.59
	24872PA0020006	Rating Area 8	No Preference	59	816.85
	24872PA0020006	Rating Area 8	No Preference	60	851.68
	24872PA0020006	Rating Area 8	No Preference	61	881.81
	24872PA0020006	Rating Area 8	No Preference	62	901.58
	24872PA0020006	Rating Area 8	No Preference	63	926.37
	24872PA0020006	Rating Area 8	No Preference	64 and over	941.43
	24872PA0020006	Rating Area 9	No Preference	0-14	238.02
	24872PA0020006	Rating Area 9	No Preference	15	259.18
	24872PA0020006	Rating Area 9	No Preference	16	267.27
	24872PA0020006	Rating Area 9	No Preference	17	275.36
	24872PA0020006	Rating Area 9	No Preference	18	284.07
	24872PA0020006	Rating Area 9	No Preference	19	292.78
	24872PA0020006	Rating Area 9	No Preference	20	301.81
	24872PA0020006	Rating Area 9	No Preference	21	311.14
	24872PA0020006	Rating Area 9	No Preference	22	311.14
	24872PA0020006	Rating Area 9	No Preference	23	311.14
	24872PA0020006	Rating Area 9	No Preference	24	311.14
	24872PA0020006	Rating Area 9	No Preference	25	312.38
	24872PA0020006	Rating Area 9	No Preference	26	318.61
	24872PA0020006	Rating Area 9	No Preference	27	326.07
	24872PA0020006	Rating Area 9	No Preference	28	338.21
	24872PA0020006	Rating Area 9	No Preference	29	348.17
	24872PA0020006	Rating Area 9	No Preference	30	353.14
	24872PA0020006	Rating Area 9	No Preference	31	360.61
	24872PA0020006	Rating Area 9	No Preference	32	368.08
	24872PA0020006	Rating Area 9	No Preference	33	372.75
	24872PA0020006	Rating Area 9	No Preference	34	377.72
	24872PA0020006	Rating Area 9	No Preference	35	380.21
	24872PA0020006	Rating Area 9	No Preference	36	382.70
	24872PA0020006	Rating Area 9	No Preference	37	385.19
	24872PA0020006	Rating Area 9	No Preference	38	387.68
	24872PA0020006	Rating Area 9	No Preference	39	392.66
	24872PA0020006	Rating Area 9	No Preference	40	397.64

	24872PA0020006	Rating Area 9	No Preference	41	405.10
	24872PA0020006	Rating Area 9	No Preference	42	412.26
	24872PA0020006	Rating Area 9	No Preference	43	422.22
	24872PA0020006	Rating Area 9	No Preference	44	434.66
	24872PA0020006	Rating Area 9	No Preference	45	449.29
	24872PA0020006	Rating Area 9	No Preference	46	466.71
	24872PA0020006	Rating Area 9	No Preference	47	486.31
	24872PA0020006	Rating Area 9	No Preference	48	508.71
	24872PA0020006	Rating Area 9	No Preference	49	530.80
	24872PA0020006	Rating Area 9	No Preference	50	555.70
	24872PA0020006	Rating Area 9	No Preference	51	580.28
	24872PA0020006	Rating Area 9	No Preference	52	607.35
	24872PA0020006	Rating Area 9	No Preference	53	634.73
	24872PA0020006	Rating Area 9	No Preference	54	664.28
	24872PA0020006	Rating Area 9	No Preference	55	693.84
	24872PA0020006	Rating Area 9	No Preference	56	725.89
	24872PA0020006	Rating Area 9	No Preference	57	758.25
	24872PA0020006	Rating Area 9	No Preference	58	792.78
	24872PA0020006	Rating Area 9	No Preference	59	809.90
	24872PA0020006	Rating Area 9	No Preference	60	844.43
	24872PA0020006	Rating Area 9	No Preference	61	874.30
	24872PA0020006	Rating Area 9	No Preference	62	893.91
	24872PA0020006	Rating Area 9	No Preference	63	918.49
	24872PA0020006	Rating Area 9	No Preference	64 and over	933.42
	24872PA0020007	Rating Area 1	No Preference	0-14	186.19
	24872PA0020007	Rating Area 1	No Preference	15	202.75
	24872PA0020007	Rating Area 1	No Preference	16	209.07
	24872PA0020007	Rating Area 1	No Preference	17	215.40
	24872PA0020007	Rating Area 1	No Preference	18	222.22
	24872PA0020007	Rating Area 1	No Preference	19	229.03
	24872PA0020007	Rating Area 1	No Preference	20	236.09
	24872PA0020007	Rating Area 1	No Preference	21	243.39
	24872PA0020007	Rating Area 1	No Preference	22	243.39
	24872PA0020007	Rating Area 1	No Preference	23	243.39
	24872PA0020007	Rating Area 1	No Preference	24	243.39
	24872PA0020007	Rating Area 1	No Preference	25	244.37
	24872PA0020007	Rating Area 1	No Preference	26	249.23
	24872PA0020007	Rating Area 1	No Preference	27	255.08
	24872PA0020007	Rating Area 1	No Preference	28	264.56
	24872PA0020007	Rating Area 1	No Preference	29	272.36
	24872PA0020007	Rating Area 1	No Preference	30	276.25
	24872PA0020007	Rating Area 1	No Preference	31	282.09
	24872PA0020007	Rating Area 1	No Preference	32	287.93
	24872PA0020007	Rating Area 1	No Preference	33	291.58
	24872PA0020007	Rating Area 1	No Preference	34	295.48
	24872PA0020007	Rating Area 1	No Preference	35	297.42
	24872PA0020007	Rating Area 1	No Preference	36	299.37
	24872PA0020007	Rating Area 1	No Preference	37	301.32
	24872PA0020007	Rating Area 1	No Preference	38	303.26
	24872PA0020007	Rating Area 1	No Preference	39	307.15
	24872PA0020007	Rating Area 1	No Preference	40	311.06
	24872PA0020007	Rating Area 1	No Preference	41	316.89
	24872PA0020007	Rating Area 1	No Preference	42	322.49
	24872PA0020007	Rating Area 1	No Preference	43	330.28
	24872PA0020007	Rating Area 1	No Preference	44	340.01
	24872PA0020007	Rating Area 1	No Preference	45	351.46
	24872PA0020007	Rating Area 1	No Preference	46	365.09
	24872PA0020007	Rating Area 1	No Preference	47	380.42
	24872PA0020007	Rating Area 1	No Preference	48	397.94
	24872PA0020007	Rating Area 1	No Preference	49	415.22
	24872PA0020007	Rating Area 1	No Preference	50	434.69
	24872PA0020007	Rating Area 1	No Preference	51	453.92
	24872PA0020007	Rating Area 1	No Preference	52	475.09
	24872PA0020007	Rating Area 1	No Preference	53	496.52
	24872PA0020007	Rating Area 1	No Preference	54	519.64
	24872PA0020007	Rating Area 1	No Preference	55	542.76
	24872PA0020007	Rating Area 1	No Preference	56	567.83
	24872PA0020007	Rating Area 1	No Preference	57	593.14
	24872PA0020007	Rating Area 1	No Preference	58	620.16
	24872PA0020007	Rating Area 1	No Preference	59	633.55
	24872PA0020007	Rating Area 1	No Preference	60	660.56
	24872PA0020007	Rating Area 1	No Preference	61	683.93
	24872PA0020007	Rating Area 1	No Preference	62	699.26
	24872PA0020007	Rating Area 1	No Preference	63	718.48
	24872PA0020007	Rating Area 1	No Preference	64 and over	730.17
	24872PA0020007	Rating Area 2	No Preference	0-14	188.08
	24872PA0020007	Rating Area 2	No Preference	15	204.80
	24872PA0020007	Rating Area 2	No Preference	16	211.19
	24872PA0020007	Rating Area 2	No Preference	17	217.59
	24872PA0020007	Rating Area 2	No Preference	18	224.47
	24872PA0020007	Rating Area 2	No Preference	19	231.36
	24872PA0020007	Rating Area 2	No Preference	20	238.48
	24872PA0020007	Rating Area 2	No Preference	21	245.86
	24872PA0020007	Rating Area 2	No Preference	22	245.86
	24872PA0020007	Rating Area 2	No Preference	23	245.86
	24872PA0020007	Rating Area 2	No Preference	24	245.86
	24872PA0020007	Rating Area 2	No Preference	25	246.85
	24872PA0020007	Rating Area 2	No Preference	26	251.76
	24872PA0020007	Rating Area 2	No Preference	27	257.66
	24872PA0020007	Rating Area 2	No Preference	28	267.25
	24872PA0020007	Rating Area 2	No Preference	29	275.12
	24872PA0020007	Rating Area 2	No Preference	30	279.06
	24872PA0020007	Rating Area 2	No Preference	31	284.95
	24872PA0020007	Rating Area 2	No Preference	32	290.85
	24872PA0020007	Rating Area 2	No Preference	33	294.54
	24872PA0020007	Rating Area 2	No Preference	34	298.47
	24872PA0020007	Rating Area 2	No Preference	35	300.45
	24872PA0020007	Rating Area 2	No Preference	36	302.41
	24872PA0020007	Rating Area 2	No Preference	37	304.37
	24872PA0020007	Rating Area 2	No Preference	38	306.34
	24872PA0020007	Rating Area 2	No Preference	39	310.28
	24872PA0020007	Rating Area 2	No Preference	40	314.20
	24872PA0020007	Rating Area 2	No Preference	41	320.11
	24872PA0020007	Rating Area 2	No Preference	42	325.76
	24872PA0020007	Rating Area 2	No Preference	43	333.63
	24872PA0020007	Rating Area 2	No Preference	44	343.47
	24872PA0020007	Rating Area 2	No Preference	45	355.02
	24872PA0020007	Rating Area 2	No Preference	46	368.79
	24872PA0020007	Rating Area 2	No Preference	47	384.28
	24872PA0020007	Rating Area 2	No Preference	48	401.99

	24872PA0020007	Rating Area 2	No Preference	49	419.44
	24872PA0020007	Rating Area 2	No Preference	50	439.11
	24872PA0020007	Rating Area 2	No Preference	51	458.52
	24872PA0020007	Rating Area 2	No Preference	52	479.92
	24872PA0020007	Rating Area 2	No Preference	53	501.55
	24872PA0020007	Rating Area 2	No Preference	54	524.92
	24872PA0020007	Rating Area 2	No Preference	55	548.27
	24872PA0020007	Rating Area 2	No Preference	56	573.59
	24872PA0020007	Rating Area 2	No Preference	57	599.16
	24872PA0020007	Rating Area 2	No Preference	58	626.45
	24872PA0020007	Rating Area 2	No Preference	59	639.97
	24872PA0020007	Rating Area 2	No Preference	60	667.26
	24872PA0020007	Rating Area 2	No Preference	61	690.87
	24872PA0020007	Rating Area 2	No Preference	62	706.36
	24872PA0020007	Rating Area 2	No Preference	63	725.78
	24872PA0020007	Rating Area 2	No Preference	64 and over	737.58
	24872PA0020007	Rating Area 3	No Preference	0-14	221.55
	24872PA0020007	Rating Area 3	No Preference	15	241.24
	24872PA0020007	Rating Area 3	No Preference	16	248.77
	24872PA0020007	Rating Area 3	No Preference	17	256.31
	24872PA0020007	Rating Area 3	No Preference	18	264.41
	24872PA0020007	Rating Area 3	No Preference	19	272.52
	24872PA0020007	Rating Area 3	No Preference	20	280.92
	24872PA0020007	Rating Area 3	No Preference	21	289.61
	24872PA0020007	Rating Area 3	No Preference	22	289.61
	24872PA0020007	Rating Area 3	No Preference	23	289.61
	24872PA0020007	Rating Area 3	No Preference	24	289.61
	24872PA0020007	Rating Area 3	No Preference	25	290.77
	24872PA0020007	Rating Area 3	No Preference	26	296.56
	24872PA0020007	Rating Area 3	No Preference	27	303.51
	24872PA0020007	Rating Area 3	No Preference	28	314.81
	24872PA0020007	Rating Area 3	No Preference	29	324.07
	24872PA0020007	Rating Area 3	No Preference	30	328.71
	24872PA0020007	Rating Area 3	No Preference	31	335.66
	24872PA0020007	Rating Area 3	No Preference	32	342.60
	24872PA0020007	Rating Area 3	No Preference	33	346.95
	24872PA0020007	Rating Area 3	No Preference	34	351.58
	24872PA0020007	Rating Area 3	No Preference	35	353.91
	24872PA0020007	Rating Area 3	No Preference	36	356.22
	24872PA0020007	Rating Area 3	No Preference	37	358.53
	24872PA0020007	Rating Area 3	No Preference	38	360.86
	24872PA0020007	Rating Area 3	No Preference	39	365.49
	24872PA0020007	Rating Area 3	No Preference	40	370.12
	24872PA0020007	Rating Area 3	No Preference	41	377.08
	24872PA0020007	Rating Area 3	No Preference	42	383.73
	24872PA0020007	Rating Area 3	No Preference	43	393.00
	24872PA0020007	Rating Area 3	No Preference	44	404.59
	24872PA0020007	Rating Area 3	No Preference	45	418.20
	24872PA0020007	Rating Area 3	No Preference	46	434.42
	24872PA0020007	Rating Area 3	No Preference	47	452.66
	24872PA0020007	Rating Area 3	No Preference	48	473.51
	24872PA0020007	Rating Area 3	No Preference	49	494.08
	24872PA0020007	Rating Area 3	No Preference	50	517.25
	24872PA0020007	Rating Area 3	No Preference	51	540.12
	24872PA0020007	Rating Area 3	No Preference	52	565.32
	24872PA0020007	Rating Area 3	No Preference	53	590.80
	24872PA0020007	Rating Area 3	No Preference	54	618.32
	24872PA0020007	Rating Area 3	No Preference	55	645.83
	24872PA0020007	Rating Area 3	No Preference	56	675.66
	24872PA0020007	Rating Area 3	No Preference	57	705.78
	24872PA0020007	Rating Area 3	No Preference	58	737.92
	24872PA0020007	Rating Area 3	No Preference	59	753.85
	24872PA0020007	Rating Area 3	No Preference	60	786.00
	24872PA0020007	Rating Area 3	No Preference	61	813.80
	24872PA0020007	Rating Area 3	No Preference	62	832.05
	24872PA0020007	Rating Area 3	No Preference	63	854.93
	24872PA0020007	Rating Area 3	No Preference	64 and over	868.83
	24872PA0020007	Rating Area 4	No Preference	0-14	195.05
	24872PA0020007	Rating Area 4	No Preference	15	212.39
	24872PA0020007	Rating Area 4	No Preference	16	219.02
	24872PA0020007	Rating Area 4	No Preference	17	225.64
	24872PA0020007	Rating Area 4	No Preference	18	232.79
	24872PA0020007	Rating Area 4	No Preference	19	239.92
	24872PA0020007	Rating Area 4	No Preference	20	247.32
	24872PA0020007	Rating Area 4	No Preference	21	254.97
	24872PA0020007	Rating Area 4	No Preference	22	254.97
	24872PA0020007	Rating Area 4	No Preference	23	254.97
	24872PA0020007	Rating Area 4	No Preference	24	254.97
	24872PA0020007	Rating Area 4	No Preference	25	255.99
	24872PA0020007	Rating Area 4	No Preference	26	261.09
	24872PA0020007	Rating Area 4	No Preference	27	267.21
	24872PA0020007	Rating Area 4	No Preference	28	277.15
	24872PA0020007	Rating Area 4	No Preference	29	285.31
	24872PA0020007	Rating Area 4	No Preference	30	289.39
	24872PA0020007	Rating Area 4	No Preference	31	295.51
	24872PA0020007	Rating Area 4	No Preference	32	301.63
	24872PA0020007	Rating Area 4	No Preference	33	305.45
	24872PA0020007	Rating Area 4	No Preference	34	309.53
	24872PA0020007	Rating Area 4	No Preference	35	311.58
	24872PA0020007	Rating Area 4	No Preference	36	313.61
	24872PA0020007	Rating Area 4	No Preference	37	315.66
	24872PA0020007	Rating Area 4	No Preference	38	317.69
	24872PA0020007	Rating Area 4	No Preference	39	321.77
	24872PA0020007	Rating Area 4	No Preference	40	325.85
	24872PA0020007	Rating Area 4	No Preference	41	331.97
	24872PA0020007	Rating Area 4	No Preference	42	337.84
	24872PA0020007	Rating Area 4	No Preference	43	345.99
	24872PA0020007	Rating Area 4	No Preference	44	356.20
	24872PA0020007	Rating Area 4	No Preference	45	368.18
	24872PA0020007	Rating Area 4	No Preference	46	382.46
	24872PA0020007	Rating Area 4	No Preference	47	398.51
	24872PA0020007	Rating Area 4	No Preference	48	416.87
	24872PA0020007	Rating Area 4	No Preference	49	434.97
	24872PA0020007	Rating Area 4	No Preference	50	455.38
	24872PA0020007	Rating Area 4	No Preference	51	475.52
	24872PA0020007	Rating Area 4	No Preference	52	497.70
	24872PA0020007	Rating Area 4	No Preference	53	520.14
	24872PA0020007	Rating Area 4	No Preference	54	544.36
	24872PA0020007	Rating Area 4	No Preference	55	568.58
	24872PA0020007	Rating Area 4	No Preference	56	594.84

	24872PA0020007	Rating Area 4	No Preference	57	621.37
	24872PA0020007	Rating Area 4	No Preference	58	649.66
	24872PA0020007	Rating Area 4	No Preference	59	663.68
	24872PA0020007	Rating Area 4	No Preference	60	691.99
	24872PA0020007	Rating Area 4	No Preference	61	716.47
	24872PA0020007	Rating Area 4	No Preference	62	732.53
	24872PA0020007	Rating Area 4	No Preference	63	752.67
	24872PA0020007	Rating Area 4	No Preference	64 and over	764.91
	24872PA0020007	Rating Area 5	No Preference	0-14	191.82
	24872PA0020007	Rating Area 5	No Preference	15	208.87
	24872PA0020007	Rating Area 5	No Preference	16	215.38
	24872PA0020007	Rating Area 5	No Preference	17	221.90
	24872PA0020007	Rating Area 5	No Preference	18	228.93
	24872PA0020007	Rating Area 5	No Preference	19	235.95
	24872PA0020007	Rating Area 5	No Preference	20	243.22
	24872PA0020007	Rating Area 5	No Preference	21	250.74
	24872PA0020007	Rating Area 5	No Preference	22	250.74
	24872PA0020007	Rating Area 5	No Preference	23	250.74
	24872PA0020007	Rating Area 5	No Preference	24	250.74
	24872PA0020007	Rating Area 5	No Preference	25	251.74
	24872PA0020007	Rating Area 5	No Preference	26	256.76
	24872PA0020007	Rating Area 5	No Preference	27	262.78
	24872PA0020007	Rating Area 5	No Preference	28	272.55
	24872PA0020007	Rating Area 5	No Preference	29	280.58
	24872PA0020007	Rating Area 5	No Preference	30	284.59
	24872PA0020007	Rating Area 5	No Preference	31	290.61
	24872PA0020007	Rating Area 5	No Preference	32	296.62
	24872PA0020007	Rating Area 5	No Preference	33	300.39
	24872PA0020007	Rating Area 5	No Preference	34	304.40
	24872PA0020007	Rating Area 5	No Preference	35	306.41
	24872PA0020007	Rating Area 5	No Preference	36	308.41
	24872PA0020007	Rating Area 5	No Preference	37	310.42
	24872PA0020007	Rating Area 5	No Preference	38	312.43
	24872PA0020007	Rating Area 5	No Preference	39	316.43
	24872PA0020007	Rating Area 5	No Preference	40	320.44
	24872PA0020007	Rating Area 5	No Preference	41	326.46
	24872PA0020007	Rating Area 5	No Preference	42	332.24
	24872PA0020007	Rating Area 5	No Preference	43	340.25
	24872PA0020007	Rating Area 5	No Preference	44	350.28
	24872PA0020007	Rating Area 5	No Preference	45	362.07
	24872PA0020007	Rating Area 5	No Preference	46	376.11
	24872PA0020007	Rating Area 5	No Preference	47	391.91
	24872PA0020007	Rating Area 5	No Preference	48	409.96
	24872PA0020007	Rating Area 5	No Preference	49	427.76
	24872PA0020007	Rating Area 5	No Preference	50	447.82
	24872PA0020007	Rating Area 5	No Preference	51	467.63
	24872PA0020007	Rating Area 5	No Preference	52	489.44
	24872PA0020007	Rating Area 5	No Preference	53	511.51
	24872PA0020007	Rating Area 5	No Preference	54	535.33
	24872PA0020007	Rating Area 5	No Preference	55	559.15
	24872PA0020007	Rating Area 5	No Preference	56	584.98
	24872PA0020007	Rating Area 5	No Preference	57	611.05
	24872PA0020007	Rating Area 5	No Preference	58	638.89
	24872PA0020007	Rating Area 5	No Preference	59	652.68
	24872PA0020007	Rating Area 5	No Preference	60	680.51
	24872PA0020007	Rating Area 5	No Preference	61	704.58
	24872PA0020007	Rating Area 5	No Preference	62	720.37
	24872PA0020007	Rating Area 5	No Preference	63	740.18
	24872PA0020007	Rating Area 5	No Preference	64 and over	752.22
	24872PA0020007	Rating Area 6	No Preference	0-14	222.80
	24872PA0020007	Rating Area 6	No Preference	15	242.61
	24872PA0020007	Rating Area 6	No Preference	16	250.19
	24872PA0020007	Rating Area 6	No Preference	17	257.75
	24872PA0020007	Rating Area 6	No Preference	18	265.91
	24872PA0020007	Rating Area 6	No Preference	19	274.07
	24872PA0020007	Rating Area 6	No Preference	20	282.51
	24872PA0020007	Rating Area 6	No Preference	21	291.25
	24872PA0020007	Rating Area 6	No Preference	22	291.25
	24872PA0020007	Rating Area 6	No Preference	23	291.25
	24872PA0020007	Rating Area 6	No Preference	24	291.25
	24872PA0020007	Rating Area 6	No Preference	25	292.41
	24872PA0020007	Rating Area 6	No Preference	26	298.24
	24872PA0020007	Rating Area 6	No Preference	27	305.23
	24872PA0020007	Rating Area 6	No Preference	28	316.59
	24872PA0020007	Rating Area 6	No Preference	29	325.91
	24872PA0020007	Rating Area 6	No Preference	30	330.57
	24872PA0020007	Rating Area 6	No Preference	31	337.56
	24872PA0020007	Rating Area 6	No Preference	32	344.55
	24872PA0020007	Rating Area 6	No Preference	33	348.91
	24872PA0020007	Rating Area 6	No Preference	34	353.57
	24872PA0020007	Rating Area 6	No Preference	35	355.91
	24872PA0020007	Rating Area 6	No Preference	36	358.23
	24872PA0020007	Rating Area 6	No Preference	37	360.57
	24872PA0020007	Rating Area 6	No Preference	38	362.89
	24872PA0020007	Rating Area 6	No Preference	39	367.56
	24872PA0020007	Rating Area 6	No Preference	40	372.22
	24872PA0020007	Rating Area 6	No Preference	41	379.21
	24872PA0020007	Rating Area 6	No Preference	42	385.91
	24872PA0020007	Rating Area 6	No Preference	43	395.23
	24872PA0020007	Rating Area 6	No Preference	44	406.88
	24872PA0020007	Rating Area 6	No Preference	45	420.57
	24872PA0020007	Rating Area 6	No Preference	46	436.88
	24872PA0020007	Rating Area 6	No Preference	47	455.23
	24872PA0020007	Rating Area 6	No Preference	48	476.20
	24872PA0020007	Rating Area 6	No Preference	49	496.87
	24872PA0020007	Rating Area 6	No Preference	50	520.18
	24872PA0020007	Rating Area 6	No Preference	51	543.18
	24872PA0020007	Rating Area 6	No Preference	52	568.52
	24872PA0020007	Rating Area 6	No Preference	53	594.15
	24872PA0020007	Rating Area 6	No Preference	54	621.82
	24872PA0020007	Rating Area 6	No Preference	55	649.48
	24872PA0020007	Rating Area 6	No Preference	56	679.48
	24872PA0020007	Rating Area 6	No Preference	57	709.77
	24872PA0020007	Rating Area 6	No Preference	58	742.11
	24872PA0020007	Rating Area 6	No Preference	59	758.12
	24872PA0020007	Rating Area 6	No Preference	60	790.45
	24872PA0020007	Rating Area 6	No Preference	61	818.41
	24872PA0020007	Rating Area 6	No Preference	62	836.76
	24872PA0020007	Rating Area 6	No Preference	63	859.77
	24872PA0020007	Rating Area 6	No Preference	64 and over	873.75

	24872PA0020007	Rating Area 7	No Preference	0-14	228.21
	24872PA0020007	Rating Area 7	No Preference	15	248.50
	24872PA0020007	Rating Area 7	No Preference	16	256.26
	24872PA0020007	Rating Area 7	No Preference	17	264.01
	24872PA0020007	Rating Area 7	No Preference	18	272.36
	24872PA0020007	Rating Area 7	No Preference	19	280.72
	24872PA0020007	Rating Area 7	No Preference	20	289.37
	24872PA0020007	Rating Area 7	No Preference	21	298.32
	24872PA0020007	Rating Area 7	No Preference	22	298.32
	24872PA0020007	Rating Area 7	No Preference	23	298.32
	24872PA0020007	Rating Area 7	No Preference	24	298.32
	24872PA0020007	Rating Area 7	No Preference	25	299.52
	24872PA0020007	Rating Area 7	No Preference	26	305.48
	24872PA0020007	Rating Area 7	No Preference	27	312.64
	24872PA0020007	Rating Area 7	No Preference	28	324.28
	24872PA0020007	Rating Area 7	No Preference	29	333.82
	24872PA0020007	Rating Area 7	No Preference	30	338.59
	24872PA0020007	Rating Area 7	No Preference	31	345.75
	24872PA0020007	Rating Area 7	No Preference	32	352.92
	24872PA0020007	Rating Area 7	No Preference	33	357.39
	24872PA0020007	Rating Area 7	No Preference	34	362.16
	24872PA0020007	Rating Area 7	No Preference	35	364.55
	24872PA0020007	Rating Area 7	No Preference	36	366.93
	24872PA0020007	Rating Area 7	No Preference	37	369.32
	24872PA0020007	Rating Area 7	No Preference	38	371.71
	24872PA0020007	Rating Area 7	No Preference	39	376.48
	24872PA0020007	Rating Area 7	No Preference	40	381.26
	24872PA0020007	Rating Area 7	No Preference	41	388.41
	24872PA0020007	Rating Area 7	No Preference	42	395.27
	24872PA0020007	Rating Area 7	No Preference	43	404.82
	24872PA0020007	Rating Area 7	No Preference	44	416.75
	24872PA0020007	Rating Area 7	No Preference	45	430.78
	24872PA0020007	Rating Area 7	No Preference	46	447.49
	24872PA0020007	Rating Area 7	No Preference	47	466.27
	24872PA0020007	Rating Area 7	No Preference	48	487.76
	24872PA0020007	Rating Area 7	No Preference	49	508.94
	24872PA0020007	Rating Area 7	No Preference	50	532.80
	24872PA0020007	Rating Area 7	No Preference	51	556.37
	24872PA0020007	Rating Area 7	No Preference	52	582.32
	24872PA0020007	Rating Area 7	No Preference	53	608.57
	24872PA0020007	Rating Area 7	No Preference	54	636.91
	24872PA0020007	Rating Area 7	No Preference	55	665.25
	24872PA0020007	Rating Area 7	No Preference	56	695.98
	24872PA0020007	Rating Area 7	No Preference	57	727.01
	24872PA0020007	Rating Area 7	No Preference	58	760.12
	24872PA0020007	Rating Area 7	No Preference	59	776.53
	24872PA0020007	Rating Area 7	No Preference	60	809.64
	24872PA0020007	Rating Area 7	No Preference	61	838.28
	24872PA0020007	Rating Area 7	No Preference	62	857.07
	24872PA0020007	Rating Area 7	No Preference	63	880.64
	24872PA0020007	Rating Area 7	No Preference	64 and over	894.96
	24872PA0020007	Rating Area 8	No Preference	0-14	217.54
	24872PA0020007	Rating Area 8	No Preference	15	236.88
	24872PA0020007	Rating Area 8	No Preference	16	244.27
	24872PA0020007	Rating Area 8	No Preference	17	251.66
	24872PA0020007	Rating Area 8	No Preference	18	259.63
	24872PA0020007	Rating Area 8	No Preference	19	267.59
	24872PA0020007	Rating Area 8	No Preference	20	275.84
	24872PA0020007	Rating Area 8	No Preference	21	284.37
	24872PA0020007	Rating Area 8	No Preference	22	284.37
	24872PA0020007	Rating Area 8	No Preference	23	284.37
	24872PA0020007	Rating Area 8	No Preference	24	284.37
	24872PA0020007	Rating Area 8	No Preference	25	285.51
	24872PA0020007	Rating Area 8	No Preference	26	291.19
	24872PA0020007	Rating Area 8	No Preference	27	298.02
	24872PA0020007	Rating Area 8	No Preference	28	309.11
	24872PA0020007	Rating Area 8	No Preference	29	318.21
	24872PA0020007	Rating Area 8	No Preference	30	322.76
	24872PA0020007	Rating Area 8	No Preference	31	329.59
	24872PA0020007	Rating Area 8	No Preference	32	336.41
	24872PA0020007	Rating Area 8	No Preference	33	340.67
	24872PA0020007	Rating Area 8	No Preference	34	345.23
	24872PA0020007	Rating Area 8	No Preference	35	347.50
	24872PA0020007	Rating Area 8	No Preference	36	349.77
	24872PA0020007	Rating Area 8	No Preference	37	352.05
	24872PA0020007	Rating Area 8	No Preference	38	354.33
	24872PA0020007	Rating Area 8	No Preference	39	358.87
	24872PA0020007	Rating Area 8	No Preference	40	363.42
	24872PA0020007	Rating Area 8	No Preference	41	370.25
	24872PA0020007	Rating Area 8	No Preference	42	376.79
	24872PA0020007	Rating Area 8	No Preference	43	385.89
	24872PA0020007	Rating Area 8	No Preference	44	397.27
	24872PA0020007	Rating Area 8	No Preference	45	410.63
	24872PA0020007	Rating Area 8	No Preference	46	426.56
	24872PA0020007	Rating Area 8	No Preference	47	444.47
	24872PA0020007	Rating Area 8	No Preference	48	464.95
	24872PA0020007	Rating Area 8	No Preference	49	485.13
	24872PA0020007	Rating Area 8	No Preference	50	507.88
	24872PA0020007	Rating Area 8	No Preference	51	530.35
	24872PA0020007	Rating Area 8	No Preference	52	555.09
	24872PA0020007	Rating Area 8	No Preference	53	580.11
	24872PA0020007	Rating Area 8	No Preference	54	607.13
	24872PA0020007	Rating Area 8	No Preference	55	634.14
	24872PA0020007	Rating Area 8	No Preference	56	663.43
	24872PA0020007	Rating Area 8	No Preference	57	693.01
	24872PA0020007	Rating Area 8	No Preference	58	724.57
	24872PA0020007	Rating Area 8	No Preference	59	740.21
	24872PA0020007	Rating Area 8	No Preference	60	771.78
	24872PA0020007	Rating Area 8	No Preference	61	799.08
	24872PA0020007	Rating Area 8	No Preference	62	817.00
	24872PA0020007	Rating Area 8	No Preference	63	839.46
	24872PA0020007	Rating Area 8	No Preference	64 and over	853.11
	24872PA0020007	Rating Area 9	No Preference	0-14	215.70
	24872PA0020007	Rating Area 9	No Preference	15	234.87
	24872PA0020007	Rating Area 9	No Preference	16	242.20
	24872PA0020007	Rating Area 9	No Preference	17	249.53
	24872PA0020007	Rating Area 9	No Preference	18	257.43
	24872PA0020007	Rating Area 9	No Preference	19	265.32
	24872PA0020007	Rating Area 9	No Preference	20	273.50
	24872PA0020007	Rating Area 9	No Preference	21	281.96

	24872PA0020007	Rating Area 9	No Preference	22	281.96
	24872PA0020007	Rating Area 9	No Preference	23	281.96
	24872PA0020007	Rating Area 9	No Preference	24	281.96
	24872PA0020007	Rating Area 9	No Preference	25	283.09
	24872PA0020007	Rating Area 9	No Preference	26	288.72
	24872PA0020007	Rating Area 9	No Preference	27	295.50
	24872PA0020007	Rating Area 9	No Preference	28	306.49
	24872PA0020007	Rating Area 9	No Preference	29	315.52
	24872PA0020007	Rating Area 9	No Preference	30	320.02
	24872PA0020007	Rating Area 9	No Preference	31	326.79
	24872PA0020007	Rating Area 9	No Preference	32	333.56
	24872PA0020007	Rating Area 9	No Preference	33	337.79
	24872PA0020007	Rating Area 9	No Preference	34	342.30
	24872PA0020007	Rating Area 9	No Preference	35	344.55
	24872PA0020007	Rating Area 9	No Preference	36	346.81
	24872PA0020007	Rating Area 9	No Preference	37	349.07
	24872PA0020007	Rating Area 9	No Preference	38	351.33
	24872PA0020007	Rating Area 9	No Preference	39	355.83
	24872PA0020007	Rating Area 9	No Preference	40	360.34
	24872PA0020007	Rating Area 9	No Preference	41	367.12
	24872PA0020007	Rating Area 9	No Preference	42	373.60
	24872PA0020007	Rating Area 9	No Preference	43	382.62
	24872PA0020007	Rating Area 9	No Preference	44	393.90
	24872PA0020007	Rating Area 9	No Preference	45	407.15
	24872PA0020007	Rating Area 9	No Preference	46	422.95
	24872PA0020007	Rating Area 9	No Preference	47	440.70
	24872PA0020007	Rating Area 9	No Preference	48	461.01
	24872PA0020007	Rating Area 9	No Preference	49	481.03
	24872PA0020007	Rating Area 9	No Preference	50	503.58
	24872PA0020007	Rating Area 9	No Preference	51	525.86
	24872PA0020007	Rating Area 9	No Preference	52	550.38
	24872PA0020007	Rating Area 9	No Preference	53	575.20
	24872PA0020007	Rating Area 9	No Preference	54	601.98
	24872PA0020007	Rating Area 9	No Preference	55	628.77
	24872PA0020007	Rating Area 9	No Preference	56	657.81
	24872PA0020007	Rating Area 9	No Preference	57	687.14
	24872PA0020007	Rating Area 9	No Preference	58	718.43
	24872PA0020007	Rating Area 9	No Preference	59	733.94
	24872PA0020007	Rating Area 9	No Preference	60	765.24
	24872PA0020007	Rating Area 9	No Preference	61	792.30
	24872PA0020007	Rating Area 9	No Preference	62	810.07
	24872PA0020007	Rating Area 9	No Preference	63	832.34
	24872PA0020007	Rating Area 9	No Preference	64 and over	845.88

2-50 Rating Factors

START RATES

Medical Product	Medical Start Rate Jan 1, 2019	Rx Start Rate Jan 1, 2019
HMO	\$670.97	\$670.97

Age Rating: Member Rating using HHS Proposed Age Factors

Age	Factor	Age	Factor	Age	Factor
0-14	0.765	31	1.159	48	1.635
15	0.833	32	1.183	49	1.706
16	0.859	33	1.198	50	1.786
17	0.885	34	1.214	51	1.865
18	0.913	35	1.222	52	1.952
19	0.941	36	1.230	53	2.040
20	0.970	37	1.238	54	2.135
21	1.000	38	1.246	55	2.230
22	1.000	39	1.262	56	2.333
23	1.000	40	1.278	57	2.437
24	1.000	41	1.302	58	2.548
25	1.004	42	1.325	59	2.603
26	1.024	43	1.357	60	2.714
27	1.048	44	1.397	61	2.810
28	1.087	45	1.444	62	2.873
29	1.119	46	1.500	63	2.952
30	1.135	47	1.563	64 & older	3.000

EFFECTIVE DATE ADJUSTMENTS (TREND) - EPA = regions 556, 557, & 558

Effective Date	IND Med	POS Med	EPO Med	IND Rx	POS Rx	EPO R/x
Jan-19	1.000	1.000	1.000	1.000	1.000	1.000
Feb-19	1.000	1.000	1.000	1.000	1.000	1.000
Mar-19	1.000	1.000	1.000	1.000	1.000	1.000
Apr-19	1.030	1.030	1.030	1.030	1.030	1.030
May-19	1.030	1.030	1.030	1.030	1.030	1.030
Jun-19	1.030	1.030	1.030	1.030	1.030	1.030
Jul-19	1.061	1.061	1.061	1.061	1.061	1.061
Aug-19	1.061	1.061	1.061	1.061	1.061	1.061
Sep-19	1.061	1.061	1.061	1.061	1.061	1.061
Oct-19	1.093	1.093	1.093	1.093	1.093	1.093
Nov-19	1.093	1.093	1.093	1.093	1.093	1.093
Dec-19	1.093	1.093	1.093	1.093	1.093	1.093

EFFECTIVE DATE ADJUSTMENTS (TREND) - WPA = regions 560, 561, & 562

Effective Date	IND Med	POS Med	EPO Med	IND Rx	POS Rx	EPO R/x
Jan-19	1.000	1.000	1.000	1.000	1.000	1.000
Feb-19	1.000	1.000	1.000	1.000	1.000	1.000
Mar-19	1.000	1.000	1.000	1.000	1.000	1.000
Apr-19	1.030	1.030	1.030	1.030	1.030	1.030
May-19	1.030	1.030	1.030	1.030	1.030	1.030
Jun-19	1.030	1.030	1.030	1.030	1.030	1.030
Jul-19	1.061	1.061	1.061	1.061	1.061	1.061
Aug-19	1.061	1.061	1.061	1.061	1.061	1.061
Sep-19	1.061	1.061	1.061	1.061	1.061	1.061
Oct-19	1.093	1.093	1.093	1.093	1.093	1.093
Nov-19	1.093	1.093	1.093	1.093	1.093	1.093
Dec-19	1.093	1.093	1.093	1.093	1.093	1.093

2-50 Rating Factors

AREA FACTORS		
Rating Area	County	Area Factor
Rating Area 1	Erie	0.7720
Rating Area 1	Crawford	0.7720
Rating Area 1	Mercer	0.7720
Rating Area 1	Venango	0.7720
Rating Area 1	Clarion	0.7720
Rating Area 1	Forest	0.7720
Rating Area 1	Warren	0.7720
Rating Area 1	McKean	0.7720
Rating Area 2	Elk	0.7798
Rating Area 2	Cameron	0.7798
Rating Area 2	Potter	0.7798
Rating Area 3	Tioga	0.9186
Rating Area 3	Clinton	0.9186
Rating Area 3	Lycoming	0.9186
Rating Area 3	Sullivan	0.9186
Rating Area 3	Bradford	0.9186
Rating Area 3	Susquehanna	0.9186
Rating Area 3	Wyoming	0.9186
Rating Area 3	Lackawanna	0.9186
Rating Area 3	Wayne	0.9186
Rating Area 3	Pike	0.9186
Rating Area 3	Monroe	0.9186
Rating Area 3	Carbon	0.9186
Rating Area 3	Luzerne	0.9186
Rating Area 4	Lawrence	0.8087
Rating Area 4	Beaver	0.8087
Rating Area 4	Washington	0.8087
Rating Area 4	Greene	0.8087
Rating Area 4	Butler	0.8087
Rating Area 4	Allegheny	0.8087
Rating Area 4	Westmoreland	0.8087
Rating Area 4	Armstrong	0.8087
Rating Area 4	Indiana	0.8087
Rating Area 4	Fayette	0.8087
Rating Area 5	Jefferson	0.7953
Rating Area 5	Clearfield	0.7953
Rating Area 5	Cambria	0.7953
Rating Area 5	Somerset	0.7953
Rating Area 5	Bedford	0.7953
Rating Area 5	Blair	0.7953
Rating Area 5	Huntingdon	0.7953
Rating Area 6	Centre	0.9238
Rating Area 6	Mifflin	0.9238
Rating Area 6	Union	0.9238
Rating Area 6	Snyder	0.9238
Rating Area 6	Montour	0.9238
Rating Area 6	Northumberland	0.9238
Rating Area 6	Columbia	0.9238
Rating Area 6	Schuylkill	0.9238
Rating Area 6	Lehigh	0.9238
Rating Area 6	Northampton	0.9238
Rating Area 7	Adams	0.9462
Rating Area 7	York	0.9462
Rating Area 7	Lancaster	0.9462
Rating Area 7	Berks	0.9462
Rating Area 8	Chester	0.9020
Rating Area 8	Delaware	0.9020
Rating Area 8	Montgomery	0.9020
Rating Area 8	Bucks	0.9020
Rating Area 8	Philadelphia	0.9020
Rating Area 9	Fulton	0.8943
Rating Area 9	Franklin	0.8943
Rating Area 9	Cumberland	0.8943
Rating Area 9	Perry	0.8943
Rating Area 9	Juniata	0.8943
Rating Area 9	Dauphin	0.8943
Rating Area 9	Lebanon	0.8943

Pennsylvania Small Group - UHCPA - 2019 Portfolio

	Plan Name					In-Network					Out-of-Network					Physician		Emergency	
	Med- ical	Rx	Metal Level	SCID	Act'l Value	Deductible		Coins	OOP Maximum		Deductible		Coins	OOP Maximum		PCP	SPEC	UC	ER
Product						Indiv.	Family		Indiv.	Family	Indiv.	Family		Indiv.	Family				
HMO	BIDO	i10V	Bronze	24872PA0020001	61.3%	\$6,700	\$13,400	0%	\$6,700	\$13,400									
HMO	BIDP	i12V	Gold	24872PA0020002	76.0%	\$1,500	\$3,000	20%	\$7,900	\$15,800						\$30	\$60	\$30	\$200
HMO	BIDQ	i12V	Gold	24872PA0020003	78.8%	\$1,000	\$2,000	0%	\$7,900	\$15,800						\$30	\$60	\$30	
HMO	BIDR	i12V	Silver	24872PA0020004	70.6%	\$3,500	\$7,000	20%	\$7,900	\$15,800						\$40	\$80	\$40	\$300
HMO	BIDS	i12V	Silver	24872PA0020005	67.4%	\$5,500	\$11,000	0%	\$7,900	\$15,800						\$50	\$100	\$50	\$500
HMO	BIDT	i12V	Silver	24872PA0020006	68.3%	\$2,500	\$5,000	0%	\$6,700	\$13,400						\$30	\$60	\$30	\$250
HMO	BIDU	i12V	Silver	24872PA0020007	67.7%	\$5,500	\$11,000	0%	\$7,900	\$15,800						\$50	\$100	\$50	\$500

Pennsylvania Small Group - UHCPA - 2019 Portfolio

Plan Name		Metal		Hospital			Medical		Rx					
Product	Med-	Rx	Level	SCID	OP Surgery			Deduct.						
	ical				Free-St.	Hospital	IP	Type	Type	Deduct.	ier 1	ier 2	Tier 2 Spec.	Tier 3 Spec.
HMO	BIDO	i10V	Bronze	24872PA0020001				Emb	Comb					
HMO	BIDP	i12V	Gold	24872PA0020002				Emb	Sep		\$15	\$60	N/A	20%/min\$150 N/A
HMO	BIDQ	i12V	Gold	24872PA0020003				Emb	Sep		\$15	\$60	N/A	20%/min\$150 N/A
HMO	BIDR	i12V	Silver	24872PA0020004				Emb	Sep		\$15	\$60	N/A	20%/min\$150 N/A
HMO	BIDS	i12V	Silver	24872PA0020005	\$1,000	\$1,500	\$1,300	Emb	Sep		\$15	\$60	N/A	20%/min\$150 N/A
HMO	BIDT	i12V	Silver	24872PA0020006	\$250	\$500	\$750	Ded NonEmb/OOPM Emb	Comb		\$15	\$60	N/A	20%/min\$150 N/A
HMO	BIDU	i12V	Silver	24872PA0020007	\$1,000	\$1,500	\$1,300	Emb	Sep		\$15	\$60	N/A	20%/min\$150 N/A

Plan Relativity Factors			
HMO			
Medical Code	Med Relativity	Rx Code	Rx Relativity
BIDO	0.3807	910V	0.0000
BIDP	0.4132	512V	0.0599
BIDQ	0.4882	512V	0.0599
BIDR	0.3570	512V	0.0599
BIDS	0.3664	512V	0.0599
BIDT	0.4744	512V	0.0000
BIDU	0.3700	512V	0.0599

Rate Calculation

<u>Step</u>	<u>Rating Variable</u>	<u>Sample Attributes</u>	<u>Sample Values</u>
A	Base Rate	Network 556 EPO	\$670.97
B	Area Adjustment	Adams County (Rating Area 7)	0.9462
C	Area Adjusted Base Rate (A x B)		\$634.87
D	EDA	January 2019 Effective Date	1.000
E	Benefit Relativity	BIDS-512V	0.4263
F	Subtotal of Med & Rx Benefit Adjustment (C x D x E)		\$270.65
G	Age/Gender Factors		

<u>Age</u>	<u>Factor</u>	<u>Age</u>	<u>Factor</u>	<u>Age</u>	<u>Factor</u>
0-14	0.765	31	1.159	48	1.635
15	0.833	32	1.183	49	1.706
16	0.859	33	1.198	50	1.786
17	0.885	34	1.214	51	1.865
18	0.913	35	1.222	52	1.952
19	0.941	36	1.230	53	2.040
20	0.970	37	1.238	54	2.135
21	1.000	38	1.246	55	2.230
22	1.000	39	1.262	56	2.333
23	1.000	40	1.278	57	2.437
24	1.000	41	1.302	58	2.548
25	1.004	42	1.325	59	2.603
26	1.024	43	1.357	60	2.714
27	1.048	44	1.397	61	2.810
28	1.087	45	1.444	62	2.873
29	1.119	46	1.500	63	2.952
30	1.135	47	1.563	64 & older	3.000

H Rates

<u>Age</u>	<u>Rate</u>	<u>Age</u>	<u>Rate</u>	<u>Age</u>	<u>Rate</u>
0-14	\$207.05	31	\$313.68	48	\$442.51
15	\$225.45	32	\$320.18	49	\$461.73
16	\$232.49	33	\$324.24	50	\$483.38
17	\$239.53	34	\$328.57	51	\$504.76
18	\$247.10	35	\$330.73	52	\$528.31
19	\$254.68	36	\$332.90	53	\$552.13
20	\$262.53	37	\$335.06	54	\$577.84
21	\$270.65	38	\$337.23	55	\$603.55
22	\$270.65	39	\$341.56	56	\$631.43
23	\$270.65	40	\$345.89	57	\$659.57
24	\$270.65	41	\$352.39	58	\$689.62
25	\$271.73	42	\$358.61	59	\$704.50
26	\$277.15	43	\$367.27	60	\$734.54
27	\$283.64	44	\$378.10	61	\$760.53
28	\$294.20	45	\$390.82	62	\$777.58
29	\$302.86	46	\$405.98	63	\$798.96
30	\$307.19	47	\$423.03	64 & older	\$811.95

Pennsylvania Small Group - New Plans - UHCPANew 2019 Benefit Plans

SCID	Product	Metal Level	Plan Name	
			Medical	Rx
24872PA0020001	HMO	Bronze	BIDO	910V
24872PA0020002	HMO	Gold	BIDP	512V
24872PA0020003	HMO	Gold	BIDQ	512V
24872PA0020004	HMO	Silver	BIDR	512V
24872PA0020005	HMO	Silver	BIDS	512V
24872PA0020006	HMO	Silver	BIDT	512V
24872PA0020007	HMO	Silver	BIDU	512V

Healthcare Economics

PENNSYLVANIA SMALL GROUP PRICING TREND DEVELOPMENT APRIL 2018 RATE FILING SUPPORT

PENNSYLVANIA SMALL GROUP PRICING TREND BY COMPONENT									
	Notes:	<u>Inpatient</u>	<u>Outpatient</u>	<u>Professional</u>	<u>Other</u>	<u>Capitation</u>	<u>Total Medical</u>	<u>Retail Pharmacy</u>	<u>Weighted Aggregate</u>
Component Summary									
Utilization / Service Mix	[1] , [2]	2.7%	4.4%	2.4%	-0.6%	0.0%	3.1%	5.8%	3.5%
Unit Cost	[3]	5.1%	5.9%	3.0%	3.1%	2.5%	4.7%	4.8%	4.7%
Demographic Change	[5]	0.0%	0.0%	0.0%	0.0%	0.0%	0.0%	0.0%	0.0%
Benefit Leveraging	[4]	0.2%	1.4%	1.4%	0.7%	0.0%	1.0%	1.9%	1.2%
<u>Margin</u>		<u>0.0%</u>	<u>0.0%</u>	<u>0.0%</u>	<u>0.0%</u>	<u>0.0%</u>	<u>0.0%</u>	<u>0.0%</u>	0.0%
Total Proposed Pricing Trend	[6]	8.1%	12.2%	6.9%	3.2%	2.5%	9.0%	13.0%	9.7%
Service Weight - Pennsylvania		21.5%	33.2%	21.7%	4.2%	2.5%	83.1%	16.9%	100.0%

Notes:

- [1] Represents core utilization only, exclusive of demographic change impacts; includes expected impact of changes in business day content.
- [2] Represents expected changes in intensity of services provided.
- [3] Represents core unit pricing increases, exclusive of service mix / intensity of services impact;
- [4] Impact of member cost-share leveraging on net claims cost trend.
- [5] Represents trend impact of age and gender changes; No provision included for Small Group business (age/gender community rating variable).
- [6] Pricing models do not distinguish between Primary and Specialty medical care; same trends shown for both.

Exhibit - Geographic Factor Calibration

State: PA || Market Segment: Small Group

Company: UnitedHealthcare of Pennsylvania, Inc. || HIOS Issuer ID: 24872

Proposed Effective Date: 1/1/2019

Rating Area	Proposed Factor	Membership Distribution
1	0.7720	4.30%
2	0.7798	0.26%
3	0.9186	1.92%
4	0.8087	49.22%
5	0.7953	2.01%
6	0.9238	4.39%
7	0.9462	4.15%
8	0.9020	30.37%
9	0.8943	3.38%
Weighted Average Factor	0.8509	

Single Risk Pool Adjustment Factors

Other Adjustment	
Demographic Creep	0.0050
Catastrophic Claim Adjustment	-0.0022
Multichoice Adjustment	0.0202
Geographic Shift	0.0164
Other Adjustment	1.0398

Site Specific Cat Claim Level	\$	26.38
Expected Cat Claims, PMPM	\$	25.44
Cat Claim Adjustment	\$	(0.94)
Total Experience Period Allowed Claim Cost, PMPM	\$	417.69
Catastrophic Claim Adjustment		-0.0022

Rating Area Factor: Projected Factor	0.8509
Rating Area Factor: Credibility Manual Specific Experience	0.8371
Other (Cred. Exp to Proj.) - Geog. Shift	0.0164

Induced Utilization Exhibit								
Plan ID	Metal Level	Projected Membership	Projected Allowed Claims	Projected Paid Claims	Paid to Allowed Factor	Average Tobacco	AVCS	8/(6*7)
(1)	(2)	(3)	(4)	(5)	(6)	(7)	(8)	(9)
24872PA0020001	Bronze	669	298,148.90	176,928.53	0.59	1.000	0.53	0.89
24872PA0020002	Gold	8,140	4,099,302.27	2,675,261.35	0.65	1.000	0.65	1.00
24872PA0020003	Gold	3,095	1,558,641.34	1,178,445.00	0.76	1.000	0.76	1.00
24872PA0020004	Silver	1,119	538,593.29	324,078.97	0.60	1.000	0.58	0.96
24872PA0020005	Silver	1,119	538,593.29	331,386.10	0.62	1.000	0.59	0.96
24872PA0020006	Silver	1,119	538,593.29	368,776.83	0.68	1.000	0.66	0.96
24872PA0020007	Silver	1,119	538,593.29	334,184.57	0.62	1.000	0.59	0.96
Total		16,380	8,110,466	5,389,061	0.66	1.00	0.65	0.98

2019 AV Pricing Value Calculation

EHB	1.01604				
Leveraging	1.005		Bronze	IDF	Proj MM
PTA	64.4%		Silver	1.000	669
Avg Rel	0.474		Gold	1.080	4,476
Total Covered Lives	16,380		Platinum	1.130	11,235
Avg AVCS	0.654		Avg Factor	1.210	0
				1.111	16,380
					0.985

ML	Lookup HIOS ID	HIOS ID	Proj MM	Relativity	Cost Sharing Rel to Avg	AVCS w/IDF
Bronze	24872PA0020001	24872PA0020001	669	0.381	0.804	0.526
Gold	24872PA0020002	24872PA0020002	8,140	0.473	0.999	0.654
Gold	24872PA0020003	24872PA0020003	3,095	0.548	1.157	0.757
Silver	24872PA0020004	24872PA0020004	1,119	0.417	0.880	0.576
Silver	24872PA0020005	24872PA0020005	1,119	0.426	0.900	0.589
Silver	24872PA0020006	24872PA0020006	1,119	0.474	1.002	0.656
Silver	24872PA0020007	24872PA0020007	1,119	0.430	0.908	0.594

Plan Adjusted Index Rate (PAIR) Exhibit

Market: Pennsylvania Small Group
License: UnitedHealthcare Insurance Company
Filing Date: 1/1/2019

	24872PA0020002	24872PA0020003	24872PA0020004	24872PA0020005	24872PA0020006	24872PA0020007	24872PA0020001
	Gold	Gold	Silver	Silver	Silver	Silver	Bronze
	UHCPA	UHCPA	UHCPA	UHCPA	UHCPA	UHCPA	UHCPA
Plan Name	BIDP	BIDQ	BIDR	BIDS	BIDT	BIDU	BIDO
2018 Effective Date	1Q19	1Q19	1Q19	1Q19	1Q19	1Q19	1Q19
Index Rate	\$509.65	\$509.65	\$509.65	\$509.65	\$509.65	\$509.65	\$509.65
Risk Adjustment	-3.02%	-3.02%	-3.02%	-3.02%	-3.02%	-3.02%	-3.02%
Reinsurance Assessment	\$0.00	\$0.00	\$0.00	\$0.00	\$0.00	\$0.00	\$0.00
Market Adjusted Index Rate	\$525.06	\$525.06	\$525.06	\$525.06	\$525.06	\$525.06	\$525.06
Provider Network Savings	1.0000	1.0000	1.0000	1.0000	1.0000	1.0000	1.0000
Benefit Extra EHB	1.0160	1.0160	1.0160	1.0160	1.0160	1.0160	1.0160
Actuarial Value and Cost Sharing	0.6434	0.7454	0.5670	0.5798	0.6452	0.5847	0.5178
Distribution And Administrative cost	14.66%	14.66%	14.66%	14.66%	14.66%	14.66%	14.66%
Plan Adjusted Index Rate	\$402.20	\$465.96	\$354.42	\$362.41	\$403.30	\$365.47	\$323.65
Calibration							
Age Factor Calibration	1.4257	1.4257	1.4257	1.4257	1.4257	1.4257	1.4257
Area Factor Calibration	0.8509	0.8509	0.8509	0.8509	0.8509	0.8509	0.8509
Tobacco Factor Calibration	0.0000	0.0000	0.0000	0.0000	0.0000	0.0000	0.0000
Calibrated PAIR without Normalization	\$331.54	\$384.10	\$292.16	\$298.75	\$332.45	\$301.27	\$266.79
Trend Normalization							
Removal of average Trend for 1/1/2019 BR	1.0458	1.0458	1.0458	1.0458	1.0458	1.0458	1.0458
Calibrated Plan Adjusted Index Rate	\$317.02	\$367.28	\$279.36	\$285.66	\$317.89	\$288.07	\$255.10
Consumer Adjusted Prem Rates - Area 1 (Age 21)	\$244.74	\$283.54	\$215.67	\$220.53	\$245.41	\$222.39	\$196.94
Consumer Adjusted Prem Rates - Area 2 (Age 21)	\$247.21	\$286.40	\$217.84	\$222.76	\$247.89	\$224.64	\$198.93
Consumer Adjusted Prem Rates - Area 3 (Age 21)	\$291.21	\$337.38	\$256.62	\$262.41	\$292.01	\$264.62	\$234.34
Consumer Adjusted Prem Rates - Area 4 (Age 21)	\$256.37	\$297.02	\$225.92	\$231.01	\$257.08	\$232.96	\$206.30
Consumer Adjusted Prem Rates - Area 5 (Age 21)	\$252.12	\$292.09	\$222.17	\$227.18	\$252.82	\$229.10	\$202.88
Consumer Adjusted Prem Rates - Area 6 (Age 21)	\$292.86	\$339.29	\$258.07	\$263.89	\$293.67	\$266.12	\$235.66
Consumer Adjusted Prem Rates - Area 7 (Age 21)	\$299.96	\$347.52	\$264.33	\$270.29	\$300.79	\$272.57	\$241.38
Consumer Adjusted Prem Rates - Area 8 (Age 21)	\$285.95	\$331.28	\$251.98	\$257.66	\$286.74	\$259.84	\$230.10
Consumer Adjusted Prem Rates - Area 9 (Age 21)	\$283.51	\$328.45	\$249.83	\$255.46	\$284.29	\$257.62	\$228.14
Rate Tables Template Rates - Area 1 (Age 21)	\$245.06	\$283.91	\$215.95	\$220.82	\$245.73	\$222.69	\$197.20
Rate Tables Template Rates - Area 2 (Age 21)	\$247.53	\$286.78	\$218.13	\$223.05	\$248.22	\$224.93	\$199.19
Rate Tables Template Rates - Area 3 (Age 21)	\$291.60	\$337.82	\$256.96	\$262.75	\$292.40	\$264.97	\$234.64
Rate Tables Template Rates - Area 4 (Age 21)	\$256.71	\$297.40	\$226.21	\$231.31	\$257.41	\$233.27	\$206.57
Rate Tables Template Rates - Area 5 (Age 21)	\$252.45	\$292.47	\$222.46	\$227.48	\$253.15	\$229.40	\$203.15
Rate Tables Template Rates - Area 6 (Age 21)	\$293.25	\$339.74	\$258.41	\$264.24	\$294.05	\$266.47	\$235.97
Rate Tables Template Rates - Area 7 (Age 21)	\$300.36	\$347.97	\$264.68	\$270.65	\$301.18	\$272.93	\$241.70
Rate Tables Template Rates - Area 8 (Age 21)	\$286.32	\$331.71	\$252.31	\$258.00	\$287.11	\$260.18	\$230.40
Rate Tables Template Rates - Area 9 (Age 21)	\$283.88	\$328.88	\$250.16	\$255.80	\$284.66	\$257.96	\$228.44

Exhibit - Average Annual Change By Benefit Plan

Compared to effective date one year prior to proposed effective date of this filing

State: PA | Market Segment: Small Group | Company: UnitedHealthcare of Pennsylvania, Inc. | HIOS Issuer ID: 24872 | Proposed Effective Date: 1/1/2019

SCID	Plan Code	Projected Member Months	Proposed Benefit Plan Factor	Prior Benefit Plan Factor	Benefit Plan Factor Δ	Average Area Factor Δ **	Average Age Factor Δ	Total Plan Δ
24872PA0020002	BIDP	8,140	0.4731	New Plan	0.0%	0.0%	0.0%	0.0%
24872PA0020003	BIDQ	3,095	0.5481	New Plan	0.0%	0.0%	0.0%	0.0%
24872PA0020004	BIDR	1,119	0.4169	New Plan	0.0%	0.0%	0.0%	0.0%
24872PA0020005	BIDS	1,119	0.4263	New Plan	0.0%	0.0%	0.0%	0.0%
24872PA0020006	BIDT	1,119	0.4744	New Plan	0.0%	0.0%	0.0%	0.0%
24872PA0020007	BIDU	1,119	0.4299	New Plan	0.0%	0.0%	0.0%	0.0%
24872PA0020001	BIDO	669	0.3807	New Plan	0.0%	0.0%	0.0%	0.0%
Total		16,380			0.0%	0.0%	0.0%	0.0%

** Area is based on current membership distribution so this reflects the total impact of area changes.

Projected Risk Adjustment PMPM

a	Billable Member Months	279,238
b	Plan Liability Risk Score	1.1638
c	Allowable Rating Factor	1.4299
d	Geographic Cost Factor	0.9175
e	Induced Demand Factor	1.0846
f	Actuarial Value	0.7953
g	PA UHIC – Product for All Plans with Risk	1.1526
h	PA UHIC – Product for All Plans without Risk	1.1241
i	State Avg – Product for All Plans with Risk	1.3214
j	State Avg – Product for All Plans without Risk	1.2418
k	State Average Premium	\$477.73
l	2018 Administrative Cost Adjustment to State Average Premium	86%
m	Transfer PMPM	(\$13.53)
n	PA UHIC Average Premium	\$422.84
o	Transfer as a Percent of PA UHIC Average Premium	-3.2%
p	Proj Inc Claims, before ACA rein & Risk Adj't, PMPM (URRT Wksht 1)	\$318.92
q	Risk Adjustment User Fee	\$0.15
r	Projected Risk Adjustments PMPM	(\$10.08)

$$T_i = \left[\frac{PLRS_i \times IDF_i \times GCF_i}{\sum_i (s_i \times PLRS_i \times IDF_i \times GCF_i)} - \frac{AV_i \times ARF_i \times IDF_i \times GCF_i}{\sum_i (s_i \times AV_i \times ARF_i \times IDF_i \times GCF_i)} \right] \bar{P}_s$$

$$l = \left[\frac{g}{i} - \frac{h}{j} \right] k$$

T_i = Plan i Transfer PMPM

$PLRS_i$ = Plan i Plan Liability Risk Score

AV_i = Plan i Actuarial Value

ARF_i = Plan i Average Rating Factor

IDF_i = Plan i Induced Demand Factor

GCF_i = Plan i Geographic Cost Factor

s_i = Plan i Share of State Enrollment

Notes:

- Data is based on claims incurred through 12/31/2017 and paid through 12/31/2017 for ACR experience
- Items b-f are the average PA UHIC values of each factor
- Items g-j are estimated averages of the products by plan and area
- The products of the corresponding average factors (items b-f) do not equal the values in items g and h, which are averages of plan/area products

Healthcare Economics

**PENNSYLVANIA SMALL GROUP PRICING TREND DEVELOPMENT
APRIL 2018 RATE FILING SUPPORT**

PENNSYLVANIA SMALL GROUP PRICING TREND BY COMPONENT										
	Notes:	Inpatient	Outpatient	Professional	Other	Capitation	Total Medical	Retail Pharmacy	Weighted Aggregate	
Component Summary										
Utilization / Service Mix	[1] , [2]	2.7%	4.4%	2.4%	-0.6%	0.0%	3.1%	5.8%	3.5%	<== Schedule B3
Unit Cost	[3]	4.5%	5.4%	2.5%	2.7%	2.5%	4.2%	4.8%	4.3%	<== Schedule A1
Demographic Change	[5]	0.0%	0.0%	0.0%	0.0%	0.0%	0.0%	0.0%	0.0%	
Benefit Leveraging	[4]	0.2%	1.3%	1.2%	0.6%	0.0%	0.9%	1.9%	1.1%	<== Schedule D
Margin		0.0%	0.0%	0.0%	0.0%	0.0%	0.0%	0.0%	0.0%	
Total Proposed Pricing Trend	[6]	7.5%	11.5%	6.2%	2.7%	2.5%	8.3%	13.0%	9.1%	
Service Weight - Pennsylvania		21.5%	33.2%	21.7%	4.2%	2.5%	83.1%	17.0%	100.0%	<== Schedule E

Notes:

- [1] Represents core utilization only, exclusive of demographic change impacts; includes expected impact of changes in business day content.
- [2] Represents expected changes in intensity of services provided.
- [3] Represents core unit pricing increases, exclusive of service mix / intensity of services impact;
- [4] Impact of member cost-share leveraging on net claims cost trend.
- [5] Represents trend impact of age and gender changes; No provision included for Small Group business (age/gender community rating variable).
- [6] Pricing models do not distinguish between Primary and Specialty medical care; same trends shown for both.

UNITED HEALTHCARE
HEALTHCARE ECONOMICS
PENNSYLVANIA SMALL GROUP RATE FILING
TABLE 5B
SCHEDULE A1 -- UNIT COST DEVELOPMENT - PENNSYLVANIA

INPATIENT			Region	Service	
Facility	Contract % Chg		Weight	Weight	<== Pennsylvania service weights(Schedule E)
Region A	6.3%		20.8%		
Region B	8.4%		2.5%		
Region C	2.4%		43.7%		
Region D	5.9%		28.5%		
Region E	6.3%		1.9%		
Region F	5.9%		2.5%		
Total	4.5%		100%	21.5%	<== Summary Exhibit - Inpatient Unit Cost
OUTPATIENT			Region	Service	
Facility	Contract % Chg		Weight	Weight	<== Pennsylvania service weights(Schedule E)
Region A	7.2%		21.1%		
Region B	5.9%		3.1%		
Region C	3.4%		33.5%		
Region D	6.2%		34.3%		
Region E	6.3%		3.2%		
Region F	5.0%		4.8%		
Total	5.4%		100%	33.2%	<== Summary Exhibit - Outpatient Unit Cost
PROFESSIONAL			Region		
Provider	Contract % Chg		Weight		
Region A	2.7%		14.1%		
Region B	2.5%		1.5%		
Region C	2.1%		45.1%		
Region D	2.9%		33.3%		
Region E	1.9%		2.6%		
Region F	2.5%		3.3%		
Total	2.4%		100%	21.7%	<== Summary Exhibit - Professional Unit Cost
OTHER/ANCILLARY			Region		
Provider	Contract % Chg		Weight		
Region A	3.3%		10.1%		
Region B	3.4%		1.2%		
Region C	2.7%		35.0%		
Region D	2.5%		48.5%		
Region E	3.1%		2.5%		
Region F	4.3%		2.6%		
Total	2.7%		100%	4.2%	<== Summary Exhibit - Other Unit Cost
CAPITATION			Weight		
Contracts	Contract % Chg				
Group A	2.5%		100%	2.5%	
PHARMACY					
Total	4.8%			16.9%	<== Summary Exhibit - Pharmacy Unit Cost
ALL SERVICES				100.0%	<== "Unit Cost estimates are Fixed"
					<== Summary Exhibit - All Services Unit Cost
MEDICAL WO PHARMACY				83.1%	<== Summary Exhibit - Total Medical

Regional information includes all in-state and out-of-state facilities and providers with contract changes weighted by claim dollars.
The contract % change represents all provider changes both in-state and out-of-state over the projection period.
Regional provider assignments are an internal process only and do not correspond to allowable rating areas.

**UNITED HEALTHCARE
HEALTHCARE ECONOMICS**

PENNSYLVANIA SMALL GROUP RATE FILING

SCHEDULE A2 -- 2017 UNIT COST DEVELOPMENT - NATIONAL NON-CAPITATED SERVICES

	National Unit Cost	National Weight	<== Weights - Schedule E - National Non-Capitated
Inpatient	4.2%	22.7%	
Outpatient	4.2%	28.6%	
Professional	1.7%	24.0%	
Other/Ancillary	3.1%	4.7%	
Pharmacy	4.8%	19.9%	
Total	3.7%	100.0%	
Medical Only	3.4%	80.1%	

Nationwide contract summaries by Service category for Non-Capitated Services only.

**UNITED HEALTHCARE
HEALTHCARE ECONOMICS**

PENNSYLVANIA SMALL GROUP RATE FILING

SCHEDULE B1 -- UTILIZATION / SERVICE MIX COST DEVELOPMENT - NATIONAL HISTORIC

	Medical			Pharmacy			
	Year 1/2016 - 12/2016	Year 1/2017 - 12/2017	Annual Trend	Year 1/2016 - 12/2016	Year 1/2017 - 12/2017	Annual Trend	
Baseline Medical Expense							
Member Months	33,926,411	34,383,337	1.3%	33,926,411	34,383,337	1.3%	
Average Demo Factor	1.070	1.080	0.9%	1.070	1.080	0.9%	<== Combined Medical/Pharmacy Demo Factor
Allowed Claim Costs	11,577,528,990	12,402,471,999		2,751,716,179	3,040,553,747		
Allowed Claim Costs PMPM	\$ 341.25	\$ 360.71	5.7%	\$ 81.11	\$ 88.43	9.0%	
Adjusted Baseline Medical Expense							
Allowed Claim Costs PMPM			5.7%			9.0%	
Certificate of Coverage Changes		/	0.0%		/	0.0%	<== Represents national certificate of coverage changes c
Impact of Benefit changes on Utilization		/	0.0%		/	0.0%	<== Represents an adjustment for utilization levels assum
Demographic change		/	0.9%		/	0.9%	<== Based on fixed age/sex table applied to the common i
Impact of Work Day Changes		/	-0.5%		/	-0.5%	<== Represents the difference in work days between 2016
National Historic Unit Cost		/	<u>3.4%</u>		/	<u>4.8%</u>	<==Nationwide Contract Averages(Schedule A2)
National Historic Utilization/Mix Trend - 2017			1.9%			3.7%	

Baseline experience represents a national fixed exposure base which is in-force for both experience periods.
Baseline experience does not include any capitated expenses.

**UNITED HEALTHCARE
HEALTHCARE ECONOMICS**

**PENNSYLVANIA SMALL GROUP RATE FILING
TABLE 5B**

SCHEDULE B2 -- UTILIZATION COST DEVELOPMENT - NATIONAL PROJECTED

Projected Utilization Trend	Medical		Pharmacy		
	2017	2018	2017	2018	
Utilization Trend	1.9%	3.1%	3.7%	5.3%	<== The starting 2017 Utilization Trend is taken from Schedule B1
	2017 - 2018 Run Rate Adj.	2018 - 2019 Run Rate Adj.	2017 - 2018 Run Rate Adj.	2019 - 2020 Run Rate Adj.	
Administrative Initiatives	0.00%	0.36%	0.00%	0.36%	<== Includes impact from any administrative or procedural changes
Contracting	0.00%	0.12%	0.00%	0.12%	<== Includes impact from changes in mix of providers and services provided
Economic	0.00%	0.00%	0.00%	0.00%	<== Includes expected utilization changes due to changes in economic conditions
Environmental	0.17%	-0.39%	0.17%	-0.39%	<== Includes impact from flu, storms, etc..
Policy	0.06%	-0.06%	0.06%	-0.06%	<== Includes impact for any policy provision changes except for mandates
Regulatory	0.13%	-0.09%	0.13%	-0.09%	<== Includes impact from mandate changes
Technology	0.00%	0.02%	0.40%	1.36%	<== Includes impact from any new medical technologies including new drugs
Workdays	<u>0.78%</u>	<u>-0.31%</u>	<u>0.78%</u>	<u>-0.31%</u>	<== Includes impact from Work day differences between years
Subtotal	1.14%	-0.34%	1.55%	1.00%	<== The total run rate adjustment from year to year (This total is applied the to previous year utilization to project next year's uti
	2018	2019	2018	2019	
Projected Utilization Trend	3.1%	2.7%	5.3%	6.3%	<== Projected Utilization uses 2017 and adjusts for any anticipated changes in ru
50/50 Blended Utilization/Service Mix Trend		2.9%		5.8%	<== Blending occurs to match the experience period with the projected date of rat

Run Rate adjustments represent differences in trend changes from year to year.

A majority of the high technology change under pharmacy represents the new Hepatitis C drugs available in 2016.

**UNITED HEALTHCARE
HEALTHCARE ECONOMICS**

PENNSYLVANIA SMALL GROUP RATE FILING

SCHEDULE B3 -- UTILIZATION COST DEVELOPMENT - NATIONAL SERVICE LEVEL SPLIT

	Medical									
	Year 1/2016 - 12/2016	Year 1/2017 - 12/2017	Annual Trend	COC Chgs on Util	Impact of Benefit chgs on Util	Demo	Impact of Working Days	2017 Unit Cost	2017 Utilization/ Mix Trend	
Baseline Medical Expense										
Allowed Claim Costs PMPM			(F)	(G)	(H)	(I)	(J)	(K)	(L)	
Inpatient	\$ 84.78	\$ 90.10	6.3%	0.0%	0.0%	0.9%	-0.5%	4.2%	1.7%	<==(F)/(G)/(H)/(I)/(J)/(K) = (L)
Outpatient	\$ 119.30	\$ 129.01	8.1%	0.0%	0.0%	0.9%	-0.5%	4.2%	3.4%	
Professional	\$ 113.12	\$ 117.11	3.5%	0.0%	0.0%	0.9%	-0.5%	1.7%	1.4%	<== 2017 Unit Cost - Schedule A2
Ancillary/Other	\$ 24.05	\$ 24.49	1.8%	0.0%	0.0%	0.9%	-0.5%	3.1%	-1.6%	
Medical	\$ 341.25	\$ 360.71	5.7%	0.0%	0.0%	0.9%	-0.5%	3.4%	1.9%	<== Schedule B1
50/50 Blended Utilization/Service Mix Trend			2.9%							<== Schedule B2
Historic 2017 Utilization/Service Mix Trend			1.9%							
Historic to Projected Blend Adjustment			1.0%							
Service Level	2017 Utilization/ Mix Trend	Historic to Projected Adjustment	Projected Utilization/ Service Mix		PA Service Weight					
Inpatient	1.7%	1.0%	2.7%		21.5%					
Outpatient	3.4%	1.0%	4.4%		33.2%					
Professional	1.4%	1.0%	2.4%		21.7%					
Ancillary/Other	-1.6%	1.0%	-0.6%		4.2%					
Medical Incl Cap	1.9%	1.0%	3.1%							
Capitation			0.0%		2.5%					
Pharmacy			5.8%							<== Schedule B2

Baseline experience represents a national fixed exposure base which is in-force for both experience periods.
Baseline experience does not include any capitated expenses.

UNITED HEALTHCARE
HEALTHCARE ECONOMICS

PROPRIETARY & CONFIDENTIAL INFORMATION

PENNSYLVANIA SMALL GROUP RATE FILING

SCHEDULE D -- BENEFIT LEVERAGING DEVELOPMENT - PENNSYLVANIA SMALL GROUP

A. Baseline Claims --- Year 1/2016 - 12/2016

	Inpatient	Outpatient	Professional	Other	Capitation	Rx	
Allowed \$	20856093	37057551	26637323	5511993	0	19737436	<== Baseline Allowed claims for Pennsylvania Small Group
Deductible \$	386189.3	4469510	4531652	1040282	0	1899771	
Copay \$	352171.9	733914.8	1510640	157937.1	0	2276951	
Coins \$	341010.2	1409187	658474.3	499691.3	0	0	
Net \$	19776722	30444940	19936556	3814083	0	15560714	

B. Estimated Trend CY 2017 --- Same Exposure Membership

Core Util / Mix	0.026608	0.044168	0.02414	-0.0064		0.057894	<-- Estimated Same Exposure Membership Util / Svc Mix Trend
Core Network Unit \$	0.045039	0.045039	0.024301	0.026858		0.048	<-- Normalized Unit \$ Trend, Sched A1
Demographic Trend	0	0	0	0		0	
Allowed Claims Trend	0.072845	0.091197	0.049028	0.020287		0.108673	
Copay Util Trend	0.026608	0.044168	0.02414	-0.0064		0.057894	<-- Estimated Util Trend on Services w/ Copay

C. Simulated Net Trend CY 2017 With Common Membership @ Same Benefit Design

Allowed \$	22375362	40437080	27943298	5623814	0	21882365	
Deductible \$	386189.3	4469510	4531652	1040282	0	1899771	
Copay \$	361542.4	766330.6	1547108	156926.4	0	2408773	
Coins \$	366604	1557259	699063.6	512761.2	0	0	
Net \$	21261026	33643980	21165474	3913844	0	17573821	
Net Trend	0.075053	0.105076	0.061641	0.026156	0	0.129371	
Implied Benefit Leverage	0.002	0.013	0.012	0.006	0	0.019	<-- Net Trend v Allowed Trend, Common Membership @ Same Benefit
Projected Leverage Change	0	0	0	0	0	0	<-- Includes any anticipated changes including ACA requirements (Higher pharmacy trend through high cost drugs requires leveraging)
Projected Benefit Leverage	0.002	0.013	0.012	0.006	0	0.019	<-- Final Projected Benefit Leveraging by Service Category

Using the Cost sharing component percentage from a completed experience period, the appropriate trend factors are applied to the various components in order to simulate the benefit leveraging component under no change in benefits.

**UNITED HEALTHCARE
HEALTHCARE ECONOMICS**

PENNSYLVANIA SMALL GROUP RATE FILING

SCHEDULE E -- SERVICE TYPE WEIGHTING

	<u>National</u>	<u>National Non-Capitated</u>	<u>Pennsylvania Small Group</u>
Inpatient	22.6%	23.2%	21.5%
Outpatient	28.2%	28.9%	33.2%
Professional	23.2%	23.8%	21.7%
Ancillary	4.5%	4.6%	4.2%
Capitation	2.5%	0%	2.5%
Pharmacy	<u>19.0%</u>	<u>19.5%</u>	<u>16.9%</u>
Total	100.0%	100.0%	100.0%

June 22, 2018

Ms. Cherri Sanders-Jones | Actuary
Pennsylvania Insurance Department
1311 Strawberry Square | Harrisburg, PA 17120

RE: UnitedHealthcare of Pennsylvania – 2019 Small Group ACA-Compliant Rate Filing
Effective 1/1/2019
SERFF ID# UHLC-131482151

Dear Ms. Sanders-Jones,
Thank you for your letter reviewing our SERFF filing submission dated 6/15/2018. These are our responses.

1. Please reconcile the data in Table 2 with the small group market data contained in the SHCE.
There is no SG experience for UnitedHealthcare of Pennsylvania; therefore, there wasn't an SHCE exhibit filed.
2. Please reconcile the following data:
 - a. Admin in Table 6 with SHCE
There is no SG experience for UnitedHealthcare of Pennsylvania; therefore, there wasn't an SHCE exhibit filed.
 - b. QIS in Table 6 with SHCE
There is no SG experience for UnitedHealthcare of Pennsylvania; therefore, there wasn't an SHCE exhibit filed.
3. The allowed claims in Table 2 does not reconcile with the 2017 experience period data in Table 4. Please reconcile.
Allowed Claims in table 2 include Rx rebates and exclude capitation, while allowed claims in table 4 exclude Rx rebates and capitation. Adding Rx rebates back into allowed claims in Table 4 will reconcile allowed claims in Table 2. In table 4, allowed claims is \$112,268,085, this amount excludes Rx rebates and capitation, adding Rx rebates of \$5,550,898 to this amount results in \$117,818,983, allowed claims in Table 2.
4. The following questions relate to the manual rate population.
 - a. Please state which products underlie the PA small group ACA experience manual rate (e.g., PPO, EPO, etc.).
PPO and EPO
 - b. Please provide an exhibit demonstrating how the manual rate experience was adjusted to reflect cost differences between the manual rate and products offered in 2019 (i.e., if manual rate is based on PPO, EPO, and POS experience, show how the manual rate was adjusted to reflect EPO and PPO experience only). If no adjustment was applied, please explain why United believes that is appropriate.
There is no adjustment made to the manual rate since UHCPA is using the same network as UHIC. The adjustments for plan designs like gatekeeper, no OON benefits, etc. are all made in the plan relativities. There is also an adjustment to the expenses for the removal of the premium tax. The base rate for UHCPA is set 2% lower than the base rate for UHIC to account for this.
 - c. Please provide an Excel exhibit, similar in structure to the URRT, that starts with the manual experience period data and ends with the development of the projected index rate of \$528.05.
See Exhibit 4C in the objection response workbook.
5. Please provide a detailed quantitative exhibit displaying the development of the base rate shown on the '1 – Base Rates & Factors' tab of the provided "PA Rate Filing SB_1Q2019 - UHIC - FINAL.xlsx" excel file. Please show the complete build up starting with experience period allowed or paid PMPM (i.e., please do not use the last PA approved base rate as the starting point). Please clearly quantitatively show and describe how each adjustment (e.g., demographics, trend, morbidity, etc.) was developed and its purpose. Additionally, please demonstrate that pharmacy rebates were removed from the experience in the base rate development.
See Exhibit 5 in the objection response workbook.

6. Please separately identify and describe the capitation arrangements United will utilize in 2019 and confirm that any anticipated capitation arrangement changes from 2017 to 2019 were considered. Additionally, please separately show the current and projected PMPM value of each capitated service. Known capitation arrangement changes are considered in capitations and the trend development for capitation.

Below is the approximate breakdown of the estimates for our capitated services:

Behavioral Health	57%
Physical Health (Chiro)	12%
Medical Management Programs	23%
Other Medical Expenses (ex. Claims surcharges, assessments)	8%

There is no current experience, the projected capitation PMPM is \$14.8

7. The following questions relate to non-EHB claims.

a. Please separately identify, describe, and quantify the value of the non-EHB services that account for 1.59% of claims (i.e., 1 – 98.41%) as discussed in Section 16 of the actuarial memorandum.

Therapy -(Physical, Aquatic, etc..)	54%
Speech/hearing Therapy, hearing aids, eye exam	27%
acupuncture, orthotics	10%
Other	9%

b. Please explain why the “Benefits in addition to EHB” factor in Table 10 of the ‘III Plan Rates’ tab of the PA Exhibits Excel template is set to 1.000 for all plans since United expects to offer benefits in excess of EHBs in 2019.

In building the Pricing AV factor in column K of Table 10 we included the 1.0162 EHB adjustment, as shown in Exhibit 11 – “AVCS Calc” in the “PA Rate Filing SB_1Q2019 – UHIC – FINAL” excel spreadsheet. Therefore the EHB adjustment was included in Table 10 Col K.

8. Please explain why the pharmacy trends summarized in Table 3b of the ‘I.b. Manual Data’ tab in the PA Exhibits Excel template are different between entities (i.e., 10.86% for UnitedHealthcare of Pennsylvania, Inc. and 10.82% for UnitedHealthcare Insurance Company).

The UnitedHealthcare of Pennsylvania Inc. filing used a slightly older version of the trend file. It was updated to be the same as UnitedHealthcare Insurance company.

9. Please provide an exhibit that shows the net PMPM, allowed PMPM, and ratio of net PMPM to allowed PMPM for each plan offered in 2019. Please demonstrate this is consistent with the medical and pharmacy relativities presented in these exhibits, and how they relate to the paid to allowed factor column shown on the ‘10 – Induced Util’ tab.

Please see Exhibit 9 in the objection response workbook.

10. The following questions relate to the single risk pool adjustment factors shown on the ‘9 – Single Risk Pool Adj Fctrs’ tab of the provided “PA Rate Filing SB_1Q2019 - UHIC - FINAL.xlsx” excel file.

a. The provided exhibit does not appear to be consistent with Section 6 of the Part III actuarial memorandum. Please reconcile the differences, and submit revised filing material, if necessary. Section 6 does not have any adjustments because there is no experience to project. All of the adjustments are applied to the credibility manual and included in Section 7. They are listed on the ‘9 – Single Risk Pool Adj Fctrs’ tab of the provided “PA Rate Filing SB_1Q2019 - UHCPA - FINAL.xlsx” excel file.

b. Please provide a detailed quantitative exhibit and explanation of the various components used in developing the "Catastrophic Claim Adjustment" adjustment.

See Exhibit 10b in the objection response workbook

c. Please provide a detailed quantitative exhibit and explanation of the various components used in developing the "Demographic Creep" adjustment.

The Demographic Creep adjustment is to reflect the effect of aging of the population that occurs from the single risk pool experience period to projection period. We assume the same population of insured will be covered in the projection period and that this factor will adjust for the full amount of aging that occurs.

d. Please provide a detailed quantitative exhibit and explanation of the various components used in developing the "Multichoice Adjustment" adjustment.

See Exhibit 10d in the objection response workbook

e. Please provide a detailed quantitative exhibit and explanation of the various components used in developing the "Other Adjustment" adjustment.

There is no "Other Adjustment" for the UHCPA filing.

f. Please provide a detailed quantitative exhibit and explanation of the various components used in developing the "Geographic Shift" adjustment.

Please see Exhibit 10f in the objection response workbook.

g. Please provide a detailed quantitative exhibit and explanation of the various components used in developing the "Age Shift" adjustment

Please see Exhibit 10g in the objection response workbook.

11. The following questions relate to the risk adjustment transfer assumed in the rate development.

a. Please explain why the risk adjustment transfer assumption shown on the '15 – Risk Adj' tab of the provided "PA Rate Filing SB_1Q2019 - UHIC - FINAL.xlsx" excel file does not match the risk adjustment transfer amount populated in Table 5 of the 'II Rate Development & Change' tab of the PA Exhibits Excel file. Projected risk adjustment PMPM in Table 5 is applied with 98.4% EHB adjustment. $-\$9.95 = -\$10.11 * 98.4\%$.

b. Please explain why the statewide information from the interim 2017 risk adjustment report released on April 25 is not utilized in the risk transfer calculation.

The internal timing of the rate decisions and getting all the state and federal templates put together does not allow us enough time to make this type of adjustment. Especially when we are allowed to make a change to the rates based on the final CMS risk adjustment calculation that is published in July.

c. Please explain how the projected risk adjustment transfer was developed for the UnitedHealthcare of Pennsylvania, Inc. entity when no underlying experience was

Since there is no experience on the UnitedHealthcare of Pennsylvania Inc entity, we assumed the risk of the business written on the license will be similar to the UHIC license.

12. The following questions relate to the expense assumptions utilized in the rate development.

a. Please provide an exhibit displaying the development of the 1.2% ACA Insurer Fee expense assumption. Please explicitly demonstrate that the ACA Insurer Fee expense will not be collected in calendar year 2019.

See Exhibit 12a in the objection response workbook for the development of the 1.2% ACA Insurer Fee expense assumption. You can see from the exhibit that the 2019 fee is 0% and the 2020 fee is 2.65%. The 2020 fee is built into the quarterly rates based on the effective or renewal date and the number of months of coverage in 2020.

b. Please note that carriers should not be pricing for the PCORI fee in the 2019 calendar year rate development as the fee ends for plan years ending September 30, 2019 (i.e., policies issued before October 1, 2018). Please remove this non-benefit expense assumption, reprice, and resubmit revised filing materials.

c. Please describe the differences in expense structures between the UnitedHealthcare Insurance Company and UnitedHealthcare of Pennsylvania, Inc. entities

It is removed and new materials are included.

d. Please confirm that United reduced the Federal Income Tax assumption to 21% due to the passage of the "Tax Cuts and Jobs Act" on December 20, 2017.

Yes United reduced the federal income tax assumption to 21%.

e. Please show the development of the Premium tax of 1.73% in table 6. Also

A premium tax of 0% was used in the development of UHCPA rates.

f. It appears that the HIT is double counted – in trend in Table 5A and in Table 6. Please explain or revise

Table 6 was revised and the rates were recalculated.

13. Per Department guidance, the input in cells C15 and D15 of Table 5 and all cells in Table 6, must be a formula. Please comply.

We do not have formulas for the inputs in Table 6. All of the numbers come from corporate finance. Cells C15 and D15 from Table 5 are 1.000 so no adjustments are made.

14. Please provide a detailed quantitative exhibit displaying the development of the projected paid-to-allowed ratio populated in Worksheet I of the URRT. Additionally, please explain why this does not reconcile to the average projected paid-to-allowed ratio shown in Table 10 of the 'III Plan Rates' tab of the PA Exhibits Excel template.

The paid-to-allowed in Worksheet I of the URRT is 64.4%. We show a calculation of it in Exhibit 14 of the objection response workbook. It is also included in Exhibit 11 – "AVCS Calc" in the "PA Rate Filing SB_1Q2019 - UHCPA - FINAL.xlsx" excel file. We are unsure where in Table 10 of the 'III Plan Rates' tab of the PA Exhibits Excel template we should find the paid-to-allowed.

15. Please provide a detailed MLR calculation. Please start with projected incurred claims PMPM and projected premiums PMPM, and then explicitly show the PMPM impact of each adjustment applied to claims and premium (e.g., risk adjustment, QI expenses, etc.) in arriving at the projected MLR.

See Exhibit 15 in the objection response workbook

16. Please provide an exhibit demonstrating the various components (e.g., claims trend, underlying experience, etc.) driving the 12.57% rate increase requested shown in Section 3 of the Part III actuarial memorandum and in Table 5A of the PA actuarial memorandum.

This is a new rate filing, therefore this filing is not asking for a rate increase.

17. Please explain why the "Benefit Richness" factors shown in Table 10 of the 'III Plan Rates' tab of the PA Exhibits Excel template are not the same at a given metal level for each entity (i.e., UnitedHealthcare of Pennsylvania, Inc. Gold factor is 1.002 and the UnitedHealthcare Insurance Company Gold factor is 0.980).

The Benefit Richness is a normalized factor and it is calculated by dividing each plans AVCS by its Paid to Allowed Ratio. Each plan's AVCS is calculated by comparing the plans relativity over the average plan relativity for the license and then it is divided by that license's EHB% and multiplied by its Projected Paid to Allowed ratio. (Benefit Richness = AVCS/Paid to Allowed Ratio.) (AVCS = Plan Rel / Avg Rel / EHB% * Projected Paid to Allowed ratio) All of these factors are specific to either the license or the plan itself; therefore the Benefit Richness factors for each license are not the same at a given metal level.

18. Please show the development of the average commission as shown in Table 6. Additionally, the current and 2018 broker agreements should be included and used to develop the percent shown in Table 6 as well as the associated pmpm.

We relied on the corporate finance area for the expense estimates. Based on the modeling performed 3.43% of premium was estimated. We then applied this percentage in the rate expense section of the rate filing. The commission estimate is based on the commissions we pay brokers, any commissions we pay to general agents as well as any broker bonus. Commissions vary by group size, first vs renewal, and by geographic area. See attached exhibit 18.

19. Please certify that the rates generated from Table 11 are consistent with the rates included in the PA Plan Design Summary and the Federal Rates Template.

Rates generated from Table 11 are slightly different from the rates included in the PA Plan Design Summary and the Federal Rates Template due to rounding.

Maria Ilea

Maria Ilea, ASA, MAAA

Associate Director Actuarial Services

Response to Objection Question 4C

Total Experience Period Allowed Claim Cost, PMPM	\$417.69
---	-----------------

Adjustments from Experience to Projection Period

		Factor Adj't
Other		
Other - Demographic Creep		0.0050
Other - Catastrophic Claim Adjustment		(0.0022)
Other - Multichoice Adjustment		0.0202
Other (Exp to Proj.) - Age Shift		0.0028
Other (Exp to Proj.) - Geog. Shift		0.0164
TOTAL Other Adj't		1.0427
Trend to Rating Period		
Annualized Cost Trend		4.28%
Annualized Utilization Trend		2.39%
Projected Allowed Claims, PMPM		\$499.24

Projected Allowed Claims, PMPM (24 months of trend)	\$496.52
--	-----------------

EHB % of Total Premium	98.4%
-------------------------------	--------------

Projected EHB Allowed Claims PMPM (for 1/1/2019 Renewals)	\$488.68
--	-----------------

Projected Allowed Trend - Annualized	12.6%
---	--------------

Projected Allowed Trend - Monthly	1.0%
--	-------------

Renewal Month	Renewal Month Distribution	Index Rate By Renewal Month
1/1/2019	24.8%	\$488.68
2/1/2019	6.3%	\$488.68
3/1/2019	3.9%	\$488.68
4/1/2019	5.9%	\$503.36
5/1/2019	4.2%	\$503.36
6/1/2019	4.3%	\$503.36
7/1/2019	8.0%	\$518.48
8/1/2019	4.7%	\$518.48
9/1/2019	4.1%	\$518.48
10/1/2019	5.2%	\$534.05
11/1/2019	3.7%	\$534.05
12/1/2019	24.7%	\$534.05
Total	100.0%	\$511.07

Projected Index Rate	\$511.07
-----------------------------	-----------------

Response to Objection Question 5

Experience	CY2017
Member Months	278,164
Med Claims	\$297.14
Rx Claims	\$66.15
Rx Rebates PMPM	-\$19.94
Rx Claims Less Rx Rebates	\$46.21
Total Claims PMPM	\$343.35
- Site Specific Cat Claim Level	(\$26.38)
Expected Cat Claim PMPM	\$25.70
Subtotal	\$342.67
Months of Trend (mid month)	25.0
x Annual Trend Rate	9.1%
Demographic Adjustment	0.5%
<u>Claim Cost Subtotal</u>	<u>\$413.04</u>
/ Target Loss Ratio	83%
/ Risk Score Rel to State Avg	0.969
PPACA Fees	1.002
Multichoice Adjustment	1.0202
Needed Revenue PMPM	\$525.09
Med Base Rate 1/1/2018	\$654.27
Med Rel	0.5892
Medical Pricing Trend	1.096
Subtotal Medical	\$422.53
Rx Base Rate 1/1/2018	\$654.27
Rx Rel	0.0494
Rx EDA	1.096
Subtotal Rx	\$35.40
Subtotal Medical and Rx	\$457.92
Age Factor	1.4257
Area Factor	0.8371
Current Undiscounted PMPM	\$546.53
Supportable Price Adjustment	-3.9%

Med Base Rate 1/1/2018	\$654.27
Trend	1.096
Supportable Pricing Adjustment	0.961
UHC - Med Base Rate 1/1/2019	\$688.94
Removal of Premium Tax	0.980
UHCPA - Med Base Rate 1/1/2019	\$675.16

Filed \$675.15

Response to Objection Question 9

HIOS	Med Plan Code	Rx Code	HSA?	SB-ACR Sloped Net PMPM					In Full Rate	Medical Relativity	Pharmacy Relativity	Total Relativity	Filed Med Relativity	Filed Rx Relativity	Filed Total Relativity
				INN Med	OON Addon	Med	Rx	Med & Rx							
24872PA0020001	BIDO	910V	Y	\$200.52		\$200.52	\$31.86	\$232.37	\$ 610.42	0.3807	0.0000	0.3807	0.3807	0.0000	0.3807
24872PA0020002	BIDP	512V		\$252.21		\$252.21	\$36.56	\$288.77	\$ 610.42	0.4132	0.0599	0.4731	0.4132	0.0599	0.4731
24872PA0020004	BIDR	512V		\$217.90		\$217.90	\$36.56	\$254.46	\$ 610.42	0.3570	0.0599	0.4169	0.3570	0.0599	0.4169
24872PA0020005	BIDS	512V		\$223.63		\$223.63	\$36.56	\$260.19	\$ 610.42	0.3664	0.0599	0.4263	0.3664	0.0599	0.4263
24872PA0020006	BIDT	512V	Y	\$250.13		\$250.13	\$39.47	\$289.60	\$ 610.42	0.4744	0.0000	0.4744	0.4744	0.0000	0.4744
24872PA0020007	BIDU	512V		\$225.87		\$225.87	\$36.56	\$262.43	\$ 610.42	0.3700	0.0599	0.4299	0.3700	0.0599	0.4299
24872PA0020003	BIDQ	512V		\$298.02		\$298.02	\$36.56	\$334.58	\$ 610.42	0.4882	0.0599	0.5481	0.4882	0.0599	0.5481

Response to Objection Question 10B

Cat Claim Adjustment		
Site Specific Cat Claim Level	\$	26.38
Expected Cat Claim Level %		7.5%
Expected Cat Claims, PMPM	\$	25.44
Cat Claim Adjustment	\$	(0.94)
Experience Period Allowed Claim, PMPM	\$	417.69
		-0.2%

Response to Objection Question 10D

MultiChoice Product Proposed Selection Load Table

Maximum MultiChoice Spread	Single Rate Structure (Load All SO/MC)
15%	0.2%
20%	0.5%
25%	0.9%
30%	1.3%
35%	1.7%
40%	2.2%
45%	2.7%
50%	3.3%

Lowest Price	BIDO	0.3807
Highest Price	BIDQ	0.5481
Actual Spread		69.5%
Recommended MC Adj.		2.0%

Response to Objection Question 10F

Cred to Filing Entity

Rating Area Factor: Projected Factor	0.8509
Rating Area Factor: Credibility Manual Specific Experience	<u>0.8371</u>
	0.0164

Response to Objection Question 10G

Age Shift

Age Factor:Credibility Manual Specific Experience	1.4298
Age Factor: Legal Entity Specific Experience	<u>1.4257</u>
	0.0028

Response to Objection Question 12a

Renewal Month	Final Projected Membership	Quarterly	Policy Months in 2019	Policy Months in 2020	2019 Insurer Fee	Average using Quarterly Membership
01	4068		12	0	0.00%	1.20%
02	1040	5,755	11	1	0.22%	
03	647		10	2	0.44%	
04	969		9	3	0.66%	
05	685	2,355	8	4	0.88%	
06	701		7	5	1.10%	
07	1315		6	6	1.32%	
08	775	2,762	5	7	1.53%	
09	672		4	8	1.75%	
10	859		3	9	1.97%	
11	600	5,508	2	10	2.19%	
12	4049		1	11	2.41%	

Response to Objection Question 14

Paid to Allowed Ratio Development - Projection Period

Experience Period Paid to Allowed Ratio	82.0%
Leveraging Impact	1.0000
Cost Sharing Distr. Shift	0.7467
Other - BALANCING ITEM	1.0525
Projected Paid to Allowed Ratio - Projection Period	64.4%

Response to Objection Question 15

Estimated Federal MLR Calculation			
Claims			
(A)	Projected Claims		\$329.92
(B)	<u>QI-IT Initiatives, Fraud, Medical Management</u>		<u>\$3.15</u>
(C)	Total Projected Claims for MLR (A + B)		\$333.07
Premium			
(D)	Avg Single Risk Pool Gross Premium		\$389.33
(E)	<u>Total Taxes and Fees</u>		<u>\$3.07</u>
(F)	Total Premium for MLR (D - E)		\$386.26
MLR (C / F)			86.2%

Premium Taxes and Fees Allocation			
1/1/2019 Filing			
		Estimated % of Premium	Estimated PMPM
	Federal / State Income Tax on Profit & Risk Load	0.66%	\$2.56
	Premium Tax	0.00%	\$0.00
	ACA Taxes: Insurer Fee	0.00%	\$0.00
	ACA Taxes: Reinsurance Fee	0.00%	\$0.00
	ACA Taxes: PCORI Fee	0.00%	\$0.00
	ACA Taxes: Risk Adjustment User Fee	0.03%	\$0.15
	ACA Taxes: Exchange User Fee	0.00%	\$0.00
	All Other Taxes & Fees	0.09%	\$0.36
	Total	0.78%	\$3.07

Response to Objection Question 18

Unitedhealthcare E&I

Small Business Broker Commissions (1-50)

For Business written in 2018

*Rates below are for the Small Group 1-50 Broker Commissions only.
The Commission Rate used in the Rate Filing includes the rates below, blended based on the mix of business, as well as any Commissions we pay to General Agents, as well as Broker Bonus.*

	<u>Rate Type</u>	<u>Case Size</u>	2018 Rates	
			New	Renewal
SE PA 1	PEPM	1-4	\$ 6.00	\$ 6.00
	PEPM	5+	\$ 35.00	\$ 30.00
Other PA	PEPM	1-4	\$ 6.00	\$ 6.00
	PEPM	5+	\$ 23.00	\$ 20.00

July 13, 2018

Ms. Cherri Sanders-Jones | Actuary
Pennsylvania Insurance Department
1311 Strawberry Square | Harrisburg, PA 17120

RE: UnitedHealthcare of Pennsylvania – 2019 Small Group ACA-Compliant Rate Filing
Effective 1/1/2019
SERFF ID# UHLC-131482151

Dear Ms. Sanders-Jones,
Thank you for your letter reviewing our SERFF filing submission dated 7/6/2018. These are our responses.

1. The following question relates to the 4c response.
 - a. The requested exhibit was not provided. Please provide an Excel exhibit, similar in structure to the URRT, that starts with the manual experience period data, in Section I and ends with the development of the projected index rate of \$529.57. Additionally, ensure that all assumptions are supported.

Please see Exhibit 1 in the Objection Response workbook.

Calculations for the "Adjustments from Experience to Projection Period" for the Credibility Manual can be found in Exhibit "9 – Single Risk Pool Adj Fctrs" of the "PA Rate Filing SB_1Q2019 – UHCPA – FINAL –v3" excel file.

2. The following questions relate to the response to question 5.
 - a. The total experience incurred PMPM and pharmacy rebates PMPM underlying the base rate development does not reconcile to the incurred PMPM shown in Table 2b of the "2019_SmGrp_UHIC_PAAMExhibits_062218" excel file. Please justify the difference.

The total experience incurred PMPM and pharmacy rebates PMPM, underlying the base rate development provided in exhibit 5 of "UHCPA Objection Response Exhibits 06.15.2018", were taken by mistake from an analysis based on calendar year 2017 experience with only one month of runout. Additionally, the capitation calculated as \$14.09 PMPM included \$3.25 PMPM for medical management programs. We removed this portion of capitation and the new capitation PMPM is \$10.84. Table 2a has been updated to correct these errors. The "Total Claims PMPM" now calculates to \$342.36.

The "Total Claims PMPM" of \$342.36, stated above, reconciles to the calculated incurred PMPM shown in Table 2b of the "2019_SmGrp_UHCPA_PAAMExhibits_071318" excel file as follows: (Ultimate Incurred Claims + Total Prescription Drug Rebates + Total EHB Capitation)/Member Months or $(\$97,768,860.64 + (-\$5,550,898.39) + \$3,014,380.68) / 278,164 = \342.36

- b. Please provide a detailed quantitative exhibit demonstrating the development of the 1.0022 PPACA Fees adjustment.

Based on the 2.65% total ACA Fee, the amount of the fee that has to be allocated monthly is as follows:

Renewal Month	2019 Insurer Fee
01	0.00%
02	0.22%
03	0.44%
04	0.66%
05	0.88%
06	1.10%
07	1.32%
08	1.53%
09	1.75%
10	1.97%
11	2.19%
12	2.41%

For 1Q2019, the average Insurer Fee is 0.22%. Each quarter after that represents 0.66% increase from the previous quarter, and we reflect that increase in the trend adjustment. However, the 0.22% for the 1Q2019 adjustment is included in the base rate.

c. Please provide a detailed quantitative exhibit demonstrating the development of the 0.5982 medical relativity adjustment.

Please see Exhibit 2c in the objection response workbook.

d. Please provide a detailed quantitative exhibit demonstrating the development of the 0.0494 pharmacy relativity adjustment.

Please see Exhibit 2d in the objection response workbook.

e. Please provide a detailed quantitative exhibit demonstrating the development of the 1.4257 age calibration adjustment. Additionally, please explain why this does not reconcile to the 1.4298 age calibration factor developed on the '7 – Age Calibration' tab of the "PA Rate Filing SB_1Q2019 - UHIC - FINAL - v2" excel file or the 1.4178 age factor summarized in the response to question 20.

Please see Exhibit 2e in the Objection Response workbook for the development of the 1.4257 age factor. This factor is calculated using both membership and premium weighting as described below:

- Age Factor Part 1 is calculated as $\sum[(\text{Med_BaseRate} * \text{Med_Rel} * \text{Med_EDA} + \text{Rx_Base_Rate} * \text{Rx_Rel} * \text{Rx_EDA}) * \text{Age_Factor} * \text{Member_Months}] / \sum(\text{Member_Months})$.
- Age Factor Part 2 is calculated as $\sum[(\text{Med_BaseRate} * \text{Med_Rel} * \text{Med_EDA} + \text{Rx_Base_Rate} * \text{Rx_Rel} * \text{Rx_EDA}) * \text{Member_Months}] / \sum(\text{Member_Months})$.

The average age factor of 1.4298 was calculated as a straight average age factor membership weighted; therefore, the 1.4257 average age factor is more accurate. We have since removed the 1.4298 age factor from our calculations and replaced it with the 1.4257 factor to be consistent across all files.

The average age factor of 1.4178 was provided in response to question 20 which asked for the current age factor for the ACA membership enrolled as of February 2018. Unintentionally we included the TR membership in the calculation. The initial chart showed 30,190 members while the correct number is

24,202. The updated average is 1.4289 and is included as exhibit 5a since it is used to answer question 5a as well.

f. Please provide a detailed quantitative exhibit demonstrating the development of the 0.8371 geographic calibration adjustment. Additionally, please explain why this does not reconcile to the 0.8509 age calibration factor developed on the '8 – Geographic Calibration' tab of the "PA Rate Filing SB_1Q2019 - UHIC - FINAL - v2" excel file.

Please see Exhibit 2f-i in the Objection Response workbook for the development of the 0.8371 rating area factor. This factor is calculated using a membership and premium weighting.

- Area Factor Part 1 is calculated as $\frac{\sum[(\text{Med_BaseRate} * \text{Med_Rel} * \text{Med_EDA} + \text{Rx_Base_Rate} * \text{Rx_Rel} * \text{Rx_EDA}) * \text{Age_Factor} * \text{Area_Factor} * \text{Member_Months}]}{\sum(\text{Member_Months})}$.
- Age Factor Part 2 is calculated as $\frac{\sum[(\text{Med_BaseRate} * \text{Med_Rel} * \text{Med_EDA} + \text{Rx_Base_Rate} * \text{Rx_Rel} * \text{Rx_EDA}) * \text{Age_Factor} * \text{Member_Months}]}{\sum(\text{Member_Months})}$.

Please see Exhibit 2f-ii in the Objection Response workbook. The average area factor of 0.8509 is using the new proposed area factors. This average is calculated as a straight average membership weighted.

3. The following questions relate to the response to question 10.

a. In your response to question 10 you state that "The HSA plans typically attract a different buyer and those are generally the higher priced plans in each metal level." Please provide quantitative and qualitative support for the adjustment to HSA plans and show how any morbidity differences are not included in this adjustment.

Please refer to Exhibit 3a in the Objection Response workbook.

The process of developing the plan relativity model includes creating both a slope and making adjustments such that across a continuum of plan designs the loss ratio is level after the application of the risk adjustment. Graph A demonstrates the first step of sloping the plan relativities. As you can see, the BCR (loss ratio) for NCDH (non-consumer driven health) plans is relatively flat. However, for HSA plans the BCRs are still somewhat higher. In addition, the regression line of the HSA plans is increasing, supporting the assertion that the higher the plan relativity (or lower the member cost share) the higher the BCRs.

Graph B demonstrates the final impact of both the sloping and HSA topside exercises. As you can see the BCRs across the spectrum of plan relativities are centered around a flat regression line.

b. Please provide an exhibit that summarizes experience period 2017 ACA allowed and paid claims cost for each metal level split by HSA and non-HSA plans.

Please see Exhibit 3b in the Objection Response workbook.

c. Please explain the purpose and provide the quantitative development of the topside adjustments shown in the exhibit provided in the response to question 10c.

This question does not apply to the UHCPA filing because we do not have topside adjustments for the plans in this portfolio. Please see Exhibit 9 in the previous Objection Response workbook dated 6.15.2018.

4. The following question relates to the response to question 6.

a. Please provide additional information on the medical management programs. Also, discuss how these programs differ from the programs included in the Quality Improvements Initiatives included in Table 6 cell C52.

We have removed the medical management programs (\$3.25) from the capitation. The impacted tables in "2019_SmGrp_UHCPA_PAAMExhibits_071318" have been updated.

b. Discuss how the inclusion of the medical management programs in the EHB Capitations in Table 2 is consistent with cost categories allowances as described in the URRT.

This was corrected in Table 2b.

5. The following questions pertain to the response to question 11.

a. The response to question 11c did not provide the requested level of detail. Please provide a quantitative exhibit demonstrating the development of the 0.5% demographic creep adjustment. Additionally, please explain why United believes it is appropriate to apply the upward 0.5% adjustment when the response to question 20 indicates the population United insureds is getting younger (i.e., 1.4298 average age factor in 2017 and 1.4178 average age factor in February 2018).

The average age factor of 1.4298 is calculated using membership weighting only while the average age factor of 1.4257 uses both membership weighting and premium weighting. The latter factor is considered to be the more accurate factor and is discussed above in response to question 2e.

The average age factor of 1.4178 was incorrectly provided as it includes both ACA membership and Transitional membership. This has since been updated and can be viewed in Exhibit 5a of the Objection Response workbook. The ACA only average age factor in this exhibit is 1.4289. We also have calculated the average age factor for the same February 2018 cohort as of February 2019 the average age factor is 1.4662. Therefore the increase in the average age factor is estimated to be 2.61% for one year. For six months this would be approximately 1.3% and we are only applying 0.5% as a demographic adjustment.

b. Please explain why United believes it is appropriate to apply an adjustment in the base rate development to account for the Multichoice package when it appears there will be no difference between the Multichoice offering in the experience period and the projection period.

We initially offered our Multichoice package on a limited subset of plans from our portfolio. However, in 2016 we have expanded the package to include all plans in our portfolio. Since 2016 was the first year we offered the expanded package, few groups initially elected to offer more than one option. Our pricing guidelines indicate the pricing load should be 3.3% due to the spread between highest and lowest priced plans. Our data, as shown in Exhibit 5b, indicates that the number of members associated with groups who elect to offer more than one option is increasing as this is becoming more known in the marketplace. We applied 60% of the total 3.3% pricing load in anticipation of the membership increase.

See Exhibit 5b in the objection response workbook.

6. Please provide an exhibit that summarizes average paid PMPM, risk score, and membership by rating region based on employer location for calendar year 2017 ACA experience to compare risk adjusted paid claims by employer location.

See Exhibit 6 in the objection response workbook.

7. The requested base rate in the revised filing submission decreased relative to the initial requested base rate (i.e., UnitedHealthcare Insurance Company decreased from \$697.23 to \$688.93 and UnitedHealthcare of PA, Inc. decreased from \$683.23 to \$675.15). Please provide a quantitative exhibit that demonstrates the drivers of the decrease in the requested base rate.

In response to the Objection Letter from 6/15/2018 question 14 f, we eliminated the 1.2% ACA fee from the retention formula and subsequently we reduced the base rates by 1.2%. The new proposed base rates, \$688.93 for UHIC and \$675.15 for UHCPA, are 1.2% lower than the initially filed base rates.

8. There appears to be discrepancies in the trend assumptions utilized in the rate development. Please explain the drivers of the differences between the 7.95% annual trend shown in Table 3b of the PA template, the 9.1% annual trend used in the development of the base rate, and the 12.57% annual trend used in developing the effective date adjustments. Additionally, please provide a detailed quantitative exhibit demonstrating how the trend assumptions are related (e.g., adjustments such as ACA Insurer Fee required to develop the 12.57% trend assumption from the 7.95% trend assumption).

The instructions to populate table 3b. of the PA template said to provide the claims trend without leveraging. The 7.95% is the claims trend without leveraging. 9.1% is the claims trend with leveraging. We provided this in Exhibit 17 of the "PA Rate Filing SB_1Q2019 – UHCPA – FINAL –v3" excel file. You can see the leveraging component is 1.1%. Forward pricing trend is 9.7% and this was provided in Exhibit 6 of the "PA Rate Filing SB_1Q2019 – UHCPA – FINAL –v3" excel file. Our forward pricing trend reflects future expected contracting changes and the additional uncertainty of projecting further into the future.

The 12.57% is the annual value that includes the forward pricing trend (9.7%) and the ACA fees (2.65%).

The following table shows how we are incorporating the 2.65% ACA fee in the quarterly pricing trend to apply the appropriate portion of the fee for each renewal quarter.

Since the pricing trend is 9.7%, the quarterly pricing trend is 2.3%. The quarterly portion of the ACA fee is 0.7% and it is added to the 2.3% quarterly trend. This calculation results in a 3% quarterly pricing trend and ACA fee which, when annualized, becomes 12.57%. In Table 5 trend was populated with the 12.57% value.

	<u>Q1</u>	<u>Q2</u>	<u>Q3</u>	<u>Q4</u>	<u>Annual</u>
Quarterly Trend	1	1.023	1.047	1.072	1.097
Insurer's Fee	1	1.007	1.013	1.020	1.0265
Combined	1	1.030	1.061	1.093	1.126

9. Your response to question 18 is inadequate. Please show the development of the average commission as shown in Table 6. Additionally, the current and 2019 broker agreements should be included and used to develop the percent shown in Table 6 as well as the associated pmpr.

Please see Exhibit 9 in the Objection Response workbook.

Maria Ilea

Maria Ilea, ASA, MAAA
Associate Director Actuarial Services

Response to Objection Question 1**Legal Entity**

Total Experience Period Allowed Claim Cost, PMPM	\$0.00
--	--------

Adjustments from Experience to Projection Period

	Factor Adj't
Other	
Other - Demographic Creep	0.000
Other - Catastrophic Claim Adjustment	0.0000
Other - Multichoice Adjustment	0.0000
Other (Exp to Proj.) - Age Shift	0.0000
TOTAL Other Adj't	1.000
Trend to Rating Period	
Annualized Cost Trend	4.28%
Annualized Utilization Trend	2.39%
Projected Allowed Claims, PMPM (25 months of trend)	\$0.00

Projected Allowed Claims, PMPM (24 months of trend) \$0.00

Credibility 0%

Credibility Manual

Total Experience Period Allowed Claim Cost, PMPM	\$417.69
--	----------

Adjustments from Experience to Projection Period

	Factor Adj't
Other	
Other - Demographic Creep	0.0050
Other - Catastrophic Claim Adjustment	(0.0022)
Other - Multichoice Adjustment	0.0202
Other (LE Experience Shift) - Geog. Shift	0.0164
TOTAL Other Adj't	1.040
Trend to Rating Period	
Annualized Cost Trend	4.28%
Annualized Utilization Trend	2.39%
Projected Allowed Claims, PMPM (25 months of trend)	\$497.86

Projected Allowed Claims, PMPM (24 months of trend) \$495.14

Credibility 100%

EHB % of Total Premium 98.4%

Projected EHB Allowed Claims PMPM (for 1/1/2019 Renewals) \$487.32

Projected Allowed Trend - Annualized 12.6%

Projected Allowed Trend - Monthly 1.0%

Renewal Month	Renewal Month Distribution	Index Rate By Renewal Month
1/1/2019	24.8%	\$487.32
2/1/2019	6.3%	\$487.32
3/1/2019	3.9%	\$487.32
4/1/2019	5.9%	\$501.96
5/1/2019	4.2%	\$501.96
6/1/2019	4.3%	\$501.96
7/1/2019	8.0%	\$517.03
8/1/2019	4.7%	\$517.03
9/1/2019	4.1%	\$517.03
10/1/2019	5.2%	\$532.56
11/1/2019	3.7%	\$532.56
12/1/2019	24.7%	\$532.56
Total	100.0%	\$509.65

Projected Index Rate \$509.65

Response to Objection Question 2a

Experience	CY2017
Member Months	278,164
Med Claims	\$295.97
Rx Claims	\$66.35
Rx Rebates PMPM	-\$19.96
Rx Claims Less Rx Rebates	\$46.39
Total Claims PMPM	\$342.36
- Site Specific Cat Claim Level	(\$26.38)
Expected Cat Claim PMPM	\$25.44
Subtotal	\$341.42
Months of Trend (mid month)	25.0
x Annual Trend Rate	9.1%
Demographic Adjustment	0.5%
<u>Claim Cost Subtotal</u>	<u>\$411.53</u>
/ Target Loss Ratio	82.70%
/ Risk Score Rel to State Avg	0.969
PPACA Fees	1.002
Multichoice Adjustment	1.0202
Needed Revenue PMPM	\$525.08
Med Base Rate 1/1/2018	\$654.27
Med Rel	0.5892
Medical Pricing Trend	1.096
Subtotal Medical	\$422.53
Rx Base Rate 1/1/2018	\$654.27
Rx Rel	0.0494
Rx EDA	1.096
Subtotal Rx	\$35.40
Subtotal Medical and Rx	\$457.92
Age Factor	1.4257
Area Factor	0.8371
Current Undiscounted PMPM	\$546.53
Supportable Price Adjustment	-3.93%

Med Base Rate 1/1/2018	\$654.27
Trend	1.096
Supportable Pricing Adjustment	<u>0.961</u>
Med Base Rate 1/1/2019	\$688.93
Removal of Premium Tax	<u>0.980</u>
UHCPA - Med Base Rate 1/1/2019	\$675.15

Filed \$675.15

Response to Objection Question 2c

Med Rel	0.5892
---------	--------

Plan Name	Member Months	Med Rel
AC1K	8701	0.6538
AC1L	4977	0.6665
AC1M	1737	0.6332
AC1N	1538	0.6451
AC1O	4633	0.5180
AC1P	9809	0.5293
AC1Q	4647	0.5222
AC1R	7564	0.5333
AC1S	6063	0.5258
AC1T	5681	0.5370
AC33	810	0.5215
AC34	1257	0.5310
AC35	898	0.5255
AC36	228	0.5353
AC37	2407	0.5363
AC38	2804	0.4832
AC39	3259	0.4928
AC41	2504	0.6938
AC42	18648	0.7061
AC4B	13083	0.5310
AC4C	14955	0.5393
AC4D	950	0.5339
AC4E	3111	0.5444
AC4F	1665	0.4219
AC4G	276	0.4236
AC4H	2017	0.4167
AC4I	3752	0.6545
AC4J	12055	0.6628
AC4K	100	0.5372
AC4L	35	0.5316
AC4M	82	0.6731
AC4N	237	0.4694
AC4O	493	0.6816
AC4P	132	0.4694
AC4Q	121	0.4512
AC4R	141	0.4041
AC4S	1675	0.5490
AC4V	476	0.5323
AC4W	1384	0.5200
AC4X	11812	0.5313
AC4Y	4848	0.6814
AC4Z	12012	0.6929
AK94	1004	0.4313
AK96	3675	0.6283
AK97	8151	0.6402
AK98	4486	0.6803
AK99	285	0.6680
AK9I	1484	0.5024
AK9J	1966	0.5125
AK9K	2123	0.4396
AK9L	3668	0.4487
AK9M	7921	0.5346
AK9N	7641	0.5433
AK9O	1593	0.5046
AK9P	1305	0.5152
AK9Q	2949	0.4041
AK9R	4447	0.4007
AK9S	7339	0.5895
AK9T	3797	0.5780
AK9U	1297	0.4415
AK9V	683	0.4321
AK9W	481	0.4629
AK9X	456	0.4719
AK9Y	2596	0.6577
AK9Z	6231	0.6662
ALAB	2964	0.6811
ALAC	16709	0.6928
AM8P	8948	0.6659
PBJ	3	0.5567
PH2	292	0.5227
PHZ	93	0.5314

Response to Objection Question 2d

Rx Rel	0.0494
--------	--------

Plan Name	Member Months	Rx Rel
AC1K	8701	0.0954
AC1L	4977	0.0954
AC1M	1737	0.0000
AC1N	1538	0.0000
AC1O	4633	0.0823
AC1P	9809	0.0823
AC1Q	4647	0.0761
AC1R	7564	0.0761
AC1S	6063	0.0761
AC1T	5681	0.0761
AC33	810	0.0000
AC34	1257	0.0000
AC35	898	0.0000
AC36	228	0.0000
AC37	2407	0.0000
AC38	2804	0.0663
AC39	3259	0.0663
AC41	2504	0.0823
AC42	18648	0.0823
AC4B	13083	0.0000
AC4C	14955	0.0000
AC4D	950	0.0000
AC4E	3111	0.0000
AC4F	1665	0.0000
AC4G	276	0.0000
AC4H	2017	0.0000
AC4I	3752	0.0000
AC4J	12055	0.0000
AC4K	100	0.0823
AC4L	35	0.0761
AC4M	82	0.0759
AC4N	237	0.0663
AC4O	493	0.0759
AC4P	132	0.0663
AC4Q	121	0.0728
AC4R	141	0.0728
AC4S	1675	0.0759
AC4V	476	0.0823
AC4W	1384	0.0823
AC4X	11812	0.0823
AC4Y	4848	0.0823
AC4Z	12012	0.0823
AK94	1004	0.0663
AK96	3675	0.0000
AK97	8151	0.0000
AK98	4486	0.0954
AK99	285	0.0954
AK9I	1484	0.0000
AK9J	1966	0.0000
AK9K	2123	0.0663
AK9L	3668	0.0663
AK9M	7921	0.0000
AK9N	7641	0.0000
AK9O	1593	0.0000
AK9P	1305	0.0000
AK9Q	2949	0.0000
AK9R	4447	0.0000
AK9S	7339	0.0823
AK9T	3797	0.0823
AK9U	1297	0.0663
AK9V	683	0.0663
AK9W	481	0.0823
AK9X	456	0.0823
AK9Y	2596	0.0000
AK9Z	6231	0.0000
ALAB	2964	0.0823
ALAC	16709	0.0823
AM8P	8948	0.0954
PBJ	3	0.0000
PH2	292	0.0761
PHZ	93	0.0823

Response to Objection Question 2e

Average Age Factor	1.4257
--------------------	--------

Member Months	Med_BaseRate	Rx_BaseRate	Med_Rel	Rx_Rel	Med_EDA	Rx_EDA	Age_Factor	Age Factor Part 1	Age Factor Part 2
4	654.27	654.27	0.4219	0.0000	1.096	1.096	1.7883	2,164	1,210
2	654.27	654.27	0.6332	0.0000	1.096	1.096	1.5695	1,425	908
13	654.27	654.27	0.6545	0.0000	1.096	1.096	1.2246	7,472	6,101
1	654.27	654.27	0.4832	0.0663	1.096	1.096	2.3330	919	394
67	654.27	654.27	0.6814	0.0823	1.096	1.096	1.5013	55,086	36,691
6	654.27	654.27	0.5215	0.0000	1.096	1.096	1.6430	3,686	2,244
17	654.27	654.27	0.4832	0.0663	1.096	1.096	1.5291	10,243	6,699
8	654.27	654.27	0.4512	0.0728	1.096	1.096	0.9560	2,874	3,006
2	654.27	654.27	0.5310	0.0000	1.096	1.096	2.5480	1,940	762
21	654.27	654.27	0.4167	0.0000	1.096	1.096	1.7167	10,772	6,275
24	654.27	654.27	0.5222	0.0761	1.096	1.096	1.4359	14,785	10,297
3	654.27	654.27	0.5200	0.0823	1.096	1.096	1.0480	1,358	1,296
33	654.27	654.27	0.4832	0.0663	1.096	1.096	1.1782	15,320	13,003
77	654.27	654.27	0.5310	0.0000	1.096	1.096	1.3015	38,158	29,319
44	654.27	654.27	0.4167	0.0000	1.096	1.096	1.3252	17,423	13,148
32	654.27	654.27	0.5222	0.0761	1.096	1.096	1.0343	14,200	13,729
100	654.27	654.27	0.5323	0.0823	1.096	1.096	1.1996	52,868	44,072
19	654.27	654.27	0.6545	0.0000	1.096	1.096	1.1403	10,168	8,917
31	654.27	654.27	0.6538	0.0954	1.096	1.096	1.6122	26,850	16,654
8	654.27	654.27	0.5310	0.0000	1.096	1.096	2.0515	6,249	3,046
9	654.27	654.27	0.4219	0.0000	1.096	1.096	1.1787	3,209	2,723
46	654.27	654.27	0.6538	0.0954	1.096	1.096	1.4865	36,735	24,713
20	654.27	654.27	0.5339	0.0000	1.096	1.096	1.2918	9,891	7,657
45	654.27	654.27	0.4832	0.0663	1.096	1.096	0.9964	17,667	17,732
36	654.27	654.27	0.6538	0.0954	1.096	1.096	1.2197	23,589	19,341
63	654.27	654.27	0.4236	0.0000	1.096	1.096	1.2536	23,989	19,137
8	654.27	654.27	0.4167	0.0000	1.096	1.096	1.8364	4,390	2,390
32	654.27	654.27	0.4167	0.0000	1.096	1.096	1.7821	17,040	9,562
8	654.27	654.27	0.4219	0.0000	1.096	1.096	2.8100	6,801	2,420
12	654.27	654.27	0.4219	0.0000	1.096	1.096	1.2640	4,589	3,630
5	654.27	654.27	0.6538	0.0954	1.096	1.096	1.4134	3,797	2,686
83	654.27	654.27	0.4832	0.0663	1.096	1.096	1.4306	46,787	32,705
16	654.27	654.27	0.4832	0.0663	1.096	1.096	1.7210	10,850	6,305
86	654.27	654.27	0.5310	0.0000	1.096	1.096	1.3513	44,251	32,746
36	654.27	654.27	0.6538	0.0954	1.096	1.096	1.5239	29,473	19,341
117	654.27	654.27	0.5310	0.0000	1.096	1.096	1.2700	56,580	44,550
9	654.27	654.27	0.5255	0.0000	1.096	1.096	1.7223	5,841	3,391
66	654.27	654.27	0.4832	0.0663	1.096	1.096	1.3184	34,287	26,006
150	654.27	654.27	0.5310	0.0000	1.096	1.096	2.0169	115,194	57,115
55	654.27	654.27	0.4167	0.0000	1.096	1.096	2.3097	37,959	16,434
59	654.27	654.27	0.4167	0.0000	1.096	1.096	1.4397	25,381	17,630
22	654.27	654.27	0.6814	0.0823	1.096	1.096	1.1121	13,399	12,048
99	654.27	654.27	0.5215	0.0000	1.096	1.096	1.9318	71,518	37,022
44	654.27	654.27	0.5339	0.0000	1.096	1.096	1.5808	26,629	16,845
36	654.27	654.27	0.4832	0.0663	1.096	1.096	1.7222	24,429	14,185
44	654.27	654.27	0.4832	0.0663	1.096	1.096	1.2693	22,006	17,338
27	654.27	654.27	0.4041	0.0728	1.096	1.096	2.0766	19,174	9,233
146	654.27	654.27	0.5310	0.0000	1.096	1.096	1.6770	93,230	55,592
138	654.27	654.27	0.5310	0.0000	1.096	1.096	0.9889	51,964	52,546
160	654.27	654.27	0.4063	0.0000	1.096	1.096	1.7586	81,978	46,617
113	654.27	654.27	0.4121	0.0000	1.096	1.096	1.8091	60,415	33,395
48	654.27	654.27	0.4167	0.0000	1.096	1.096	1.3689	19,634	14,343
188	654.27	654.27	0.4007	0.0000	1.096	1.096	1.2609	68,112	54,019
98	654.27	654.27	0.4007	0.0000	1.096	1.096	1.7503	49,287	28,159
132	654.27	654.27	0.4007	0.0000	1.096	1.096	1.2477	47,323	37,928
333	654.27	654.27	0.6283	0.0000	1.096	1.096	1.5665	235,022	150,030
302	654.27	654.27	0.5180	0.0823	1.096	1.096	1.3568	176,389	130,000
36	654.27	654.27	0.5222	0.0761	1.096	1.096	2.1161	32,684	15,445
15	654.27	654.27	0.5222	0.0761	1.096	1.096	1.0037	6,459	6,435
57	654.27	654.27	0.5200	0.0823	1.096	1.096	1.4882	36,637	24,618
156	654.27	654.27	0.6577	0.0000	1.096	1.096	1.0557	77,668	73,573
40	654.27	654.27	0.6811	0.0823	1.096	1.096	1.3377	29,291	21,897
6	654.27	654.27	0.6538	0.0954	1.096	1.096	1.9520	6,292	3,223
48	654.27	654.27	0.5046	0.0000	1.096	1.096	1.6787	29,156	17,368
11	654.27	654.27	0.5046	0.0000	1.096	1.096	1.2176	4,846	3,980
300	654.27	654.27	0.5024	0.0000	1.096	1.096	1.3669	147,738	108,078
217	654.27	654.27	0.4396	0.0663	1.096	1.096	1.9692	155,016	78,721
42	654.27	654.27	0.5346	0.0000	1.096	1.096	1.6199	26,081	16,101
36	654.27	654.27	0.5346	0.0000	1.096	1.096	1.8071	24,939	13,801
60	654.27	654.27	0.4321	0.0663	1.096	1.096	1.3585	29,130	21,444
70	654.27	654.27	0.4629	0.0823	1.096	1.096	1.2785	34,989	27,367
33	654.27	654.27	0.4041	0.0000	1.096	1.096	2.1556	20,613	9,562
44	654.27	654.27	0.4041	0.0000	1.096	1.096	1.2223	15,584	12,750
44	654.27	654.27	0.4007	0.0000	1.096	1.096	1.7185	21,726	12,643
18	654.27	654.27	0.6283	0.0000	1.096	1.096	1.7279	14,013	8,110
64	654.27	654.27	0.6577	0.0000	1.096	1.096	1.7316	52,268	30,184
22	654.27	654.27	0.5024	0.0000	1.096	1.096	2.5252	20,014	7,926
22	654.27	654.27	0.4396	0.0663	1.096	1.096	2.0055	16,005	7,981
243	654.27	654.27	0.5346	0.0000	1.096	1.096	1.5234	141,909	93,154
8	654.27	654.27	0.4041	0.0000	1.096	1.096	1.4440	3,347	2,318

10	654.27	654.27	0.5346	0.0000	1.096	1.096	2.5700	9,852	3,834
114	654.27	654.27	0.4321	0.0663	1.096	1.096	1.5801	64,378	40,743
14	654.27	654.27	0.4321	0.0663	1.096	1.096	2.2579	11,297	5,003
26	654.27	654.27	0.4629	0.0823	1.096	1.096	1.0540	10,714	10,165
67	654.27	654.27	0.4041	0.0000	1.096	1.096	1.6995	32,995	19,415
63	654.27	654.27	0.6295	0.0000	1.096	1.096	1.2163	34,587	28,437
140	654.27	654.27	0.6283	0.0000	1.096	1.096	1.2759	80,477	63,076
9	654.27	654.27	0.5222	0.0761	1.096	1.096	1.1980	4,626	3,861
9	654.27	654.27	0.5200	0.0823	1.096	1.096	1.0567	4,107	3,887
81	654.27	654.27	0.6577	0.0000	1.096	1.096	1.3225	50,520	38,202
9	654.27	654.27	0.5024	0.0000	1.096	1.096	1.3020	4,222	3,242
90	654.27	654.27	0.4396	0.0663	1.096	1.096	1.1851	38,694	32,649
196	654.27	654.27	0.5346	0.0000	1.096	1.096	1.3915	104,556	75,137
72	654.27	654.27	0.4041	0.0000	1.096	1.096	1.3721	28,627	20,864
40	654.27	654.27	0.4041	0.0000	1.096	1.096	1.6995	19,699	11,591
8	654.27	654.27	0.4007	0.0000	1.096	1.096	1.2460	2,864	2,299
234	654.27	654.27	0.4007	0.0000	1.096	1.096	1.0527	70,781	67,236
262	654.27	654.27	0.5222	0.0761	1.096	1.096	1.1772	132,324	112,406
153	654.27	654.27	0.5222	0.0761	1.096	1.096	1.2186	79,990	65,641
43	654.27	654.27	0.5780	0.0823	1.096	1.096	1.1749	23,920	20,360
31	654.27	654.27	0.6538	0.0954	1.096	1.096	1.9610	32,660	16,654
24	654.27	654.27	0.5346	0.0000	1.096	1.096	2.2911	21,079	9,200
122	654.27	654.27	0.5346	0.0000	1.096	1.096	1.0620	49,670	46,769
56	654.27	654.27	0.4041	0.0000	1.096	1.096	1.0629	17,248	16,227
28	654.27	654.27	0.4007	0.0000	1.096	1.096	1.4977	12,049	8,045
83	654.27	654.27	0.4007	0.0000	1.096	1.096	2.1168	50,483	23,849
14	654.27	654.27	0.6283	0.0000	1.096	1.096	2.6150	16,494	6,308
165	654.27	654.27	0.5180	0.0823	1.096	1.096	2.1956	155,946	71,026
7	654.27	654.27	0.5200	0.0823	1.096	1.096	1.1959	3,615	3,023
7	654.27	654.27	0.5780	0.0823	1.096	1.096	1.2049	3,993	3,314
234	654.27	654.27	0.5046	0.0000	1.096	1.096	1.4066	119,094	84,670
45	654.27	654.27	0.4396	0.0663	1.096	1.096	1.0090	16,472	16,325
45	654.27	654.27	0.6283	0.0000	1.096	1.096	1.5196	30,809	20,274
12	654.27	654.27	0.6283	0.0000	1.096	1.096	1.2072	6,527	5,406
34	654.27	654.27	0.6545	0.0000	1.096	1.096	1.3028	20,789	15,957
160	654.27	654.27	0.4219	0.0000	1.096	1.096	1.6248	78,651	48,406
104	654.27	654.27	0.4041	0.0000	1.096	1.096	1.7166	51,732	30,136
30	654.27	654.27	0.4041	0.0000	1.096	1.096	1.2800	11,127	8,693
5	654.27	654.27	0.4167	0.0000	1.096	1.096	1.7014	2,542	1,494
19	654.27	654.27	0.4007	0.0000	1.096	1.096	1.6928	9,242	5,459
100	654.27	654.27	0.5046	0.0000	1.096	1.096	1.6380	59,268	36,184
20	654.27	654.27	0.5024	0.0000	1.096	1.096	1.5880	11,442	7,205
8	654.27	654.27	0.4007	0.0000	1.096	1.096	2.7706	6,369	2,299
64	654.27	654.27	0.6283	0.0000	1.096	1.096	0.9187	26,490	28,835
45	654.27	654.27	0.5024	0.0000	1.096	1.096	1.4136	22,916	16,212
8	654.27	654.27	0.4396	0.0663	1.096	1.096	1.7860	5,183	2,902
95	654.27	654.27	0.5310	0.0000	1.096	1.096	1.5741	56,939	36,173
33	654.27	654.27	0.4167	0.0000	1.096	1.096	1.0539	10,393	9,861
6	654.27	654.27	0.4007	0.0000	1.096	1.096	1.9137	3,299	1,724
52	654.27	654.27	0.6538	0.0954	1.096	1.096	1.7459	48,775	27,936
63	654.27	654.27	0.5046	0.0000	1.096	1.096	1.0106	23,036	22,796
15	654.27	654.27	0.4396	0.0663	1.096	1.096	1.7867	9,722	5,442
183	654.27	654.27	0.5318	0.0000	1.096	1.096	1.0543	73,571	69,781
6	654.27	654.27	0.4321	0.0663	1.096	1.096	1.2035	2,581	2,144
6	654.27	654.27	0.4041	0.0000	1.096	1.096	1.2170	2,116	1,739
4	654.27	654.27	0.4007	0.0000	1.096	1.096	1.6150	1,856	1,149
12	654.27	654.27	0.5200	0.0823	1.096	1.096	1.3895	7,201	5,183
10	654.27	654.27	0.4396	0.0663	1.096	1.096	1.3556	4,918	3,628
517	654.27	654.27	0.5315	0.0000	1.096	1.096	1.3934	274,562	197,039
4	654.27	654.27	0.4041	0.0000	1.096	1.096	2.5138	2,914	1,159
6	654.27	654.27	0.4007	0.0000	1.096	1.096	1.6813	2,899	1,724
5	654.27	654.27	0.4007	0.0000	1.096	1.096	2.3772	3,415	1,437
4	654.27	654.27	0.5222	0.0761	1.096	1.096	1.5613	2,679	1,716
4	654.27	654.27	0.5200	0.0823	1.096	1.096	1.3878	2,397	1,728
2	654.27	654.27	0.5258	0.0761	1.096	1.096	1.0795	932	863
136	654.27	654.27	0.5328	0.0000	1.096	1.096	1.6891	87,772	51,962
11	654.27	654.27	0.5046	0.0000	1.096	1.096	1.2685	5,049	3,980
9	654.27	654.27	0.5024	0.0000	1.096	1.096	1.9551	6,339	3,242
3	654.27	654.27	0.4396	0.0663	1.096	1.096	1.8307	1,992	1,088
309	654.27	654.27	0.5312	0.0000	1.096	1.096	1.7456	205,447	117,694
251	654.27	654.27	0.5310	0.0000	1.096	1.096	1.3113	125,328	95,573
17	654.27	654.27	0.5346	0.0000	1.096	1.096	1.2917	8,418	6,517
1	654.27	654.27	0.4321	0.0663	1.096	1.096	1.8650	667	357
44	654.27	654.27	0.6577	0.0000	1.096	1.096	1.6883	35,035	20,751
95	654.27	654.27	0.5346	0.0000	1.096	1.096	1.2562	45,748	36,418
97	654.27	654.27	0.4396	0.0663	1.096	1.096	1.5862	55,815	35,189
6	654.27	654.27	0.5293	0.0823	1.096	1.096	1.0618	2,794	2,631
13	654.27	654.27	0.5333	0.0761	1.096	1.096	1.4642	8,318	5,681
3	654.27	654.27	0.5333	0.0761	1.096	1.096	1.5237	1,997	1,311
4	654.27	654.27	0.5444	0.0000	1.096	1.096	1.7420	2,720	1,562
7	654.27	654.27	0.5353	0.0000	1.096	1.096	1.4421	3,875	2,687
13	654.27	654.27	0.4928	0.0663	1.096	1.096	1.0271	5,353	5,212
6	654.27	654.27	0.5293	0.0823	1.096	1.096	1.5237	4,009	2,631
18	654.27	654.27	0.5293	0.0823	1.096	1.096	1.9942	15,743	7,894
14	654.27	654.27	0.5333	0.0761	1.096	1.096	0.9030	5,524	6,118
18	654.27	654.27	0.6628	0.0000	1.096	1.096	1.8659	15,963	8,555
18	654.27	654.27	0.6929	0.0823	1.096	1.096	1.3391	13,399	10,006
46	654.27	654.27	0.7061	0.0823	1.096	1.096	1.5166	39,441	26,006

4	654.27	654.27	0.5393	0.0000	1.096	1.096	1.1825	1,829	1,547
52	654.27	654.27	0.5293	0.0823	1.096	1.096	1.2545	28,609	22,805
32	654.27	654.27	0.5333	0.0761	1.096	1.096	1.2456	17,418	13,984
172	654.27	654.27	0.5313	0.0823	1.096	1.096	1.0909	82,560	75,680
96	654.27	654.27	0.5490	0.0759	1.096	1.096	1.4088	60,604	43,018
69	654.27	654.27	0.6929	0.0823	1.096	1.096	1.1436	43,864	38,356
27	654.27	654.27	0.4928	0.0663	1.096	1.096	1.4110	15,274	10,825
18	654.27	654.27	0.5393	0.0000	1.096	1.096	1.6738	11,651	6,961
52	654.27	654.27	0.5293	0.0823	1.096	1.096	1.1892	27,120	22,805
4	654.27	654.27	0.5293	0.0823	1.096	1.096	1.0240	1,796	1,754
30	654.27	654.27	0.5313	0.0823	1.096	1.096	1.3637	18,001	13,200
8	654.27	654.27	0.6929	0.0823	1.096	1.096	1.3345	5,935	4,447
70	654.27	654.27	0.5353	0.0000	1.096	1.096	1.3167	35,379	26,870
71	654.27	654.27	0.5363	0.0000	1.096	1.096	1.3113	35,803	27,304
161	654.27	654.27	0.5393	0.0000	1.096	1.096	1.9180	119,421	62,262
5	654.27	654.27	0.6451	0.0000	1.096	1.096	1.1062	2,559	2,313
52	654.27	654.27	0.5333	0.0761	1.096	1.096	1.3201	29,997	22,723
45	654.27	654.27	0.5490	0.0759	1.096	1.096	1.0703	21,582	20,165
60	654.27	654.27	0.6628	0.0000	1.096	1.096	1.4140	40,324	28,517
170	654.27	654.27	0.5310	0.0000	1.096	1.096	1.3179	85,311	64,731
64	654.27	654.27	0.5363	0.0000	1.096	1.096	1.4739	36,277	24,612
57	654.27	654.27	0.4928	0.0663	1.096	1.096	1.1299	25,821	22,852
5	654.27	654.27	0.5393	0.0000	1.096	1.096	1.0000	1,934	1,934
54	654.27	654.27	0.6451	0.0000	1.096	1.096	2.2935	57,292	24,980
30	654.27	654.27	0.5293	0.0823	1.096	1.096	1.2488	16,430	13,157
210	654.27	654.27	0.5313	0.0823	1.096	1.096	1.1631	107,472	92,400
65	654.27	654.27	0.5490	0.0759	1.096	1.096	1.1478	33,430	29,127
42	654.27	654.27	0.6665	0.0954	1.096	1.096	1.2479	28,634	22,946
24	654.27	654.27	0.5444	0.0000	1.096	1.096	2.9470	27,611	9,369
34	654.27	654.27	0.4928	0.0663	1.096	1.096	1.1205	15,274	13,631
278	654.27	654.27	0.5393	0.0000	1.096	1.096	1.2022	129,249	107,508
10	654.27	654.27	0.5313	0.0823	1.096	1.096	1.0634	4,679	4,400
60	654.27	654.27	0.5313	0.0823	1.096	1.096	1.0668	28,164	26,400
77	654.27	654.27	0.5363	0.0000	1.096	1.096	1.7267	51,130	29,612
42	654.27	654.27	0.5393	0.0000	1.096	1.096	1.6223	26,350	16,242
75	654.27	654.27	0.6628	0.0000	1.096	1.096	1.1063	39,435	35,646
147	654.27	654.27	0.6628	0.0000	1.096	1.096	1.4990	104,729	69,866
5	654.27	654.27	0.6665	0.0954	1.096	1.096	1.1990	3,275	2,732
544	654.27	654.27	0.5444	0.0000	1.096	1.096	1.1873	252,132	212,366
64	654.27	654.27	0.4928	0.0663	1.096	1.096	1.5855	40,682	25,659
40	654.27	654.27	0.4928	0.0663	1.096	1.096	1.7153	27,508	16,037
246	654.27	654.27	0.5393	0.0000	1.096	1.096	1.4106	134,191	95,133
111	654.27	654.27	0.5393	0.0000	1.096	1.096	1.6002	68,689	42,926
129	654.27	654.27	0.5293	0.0823	1.096	1.096	1.4474	81,888	56,575
112	654.27	654.27	0.5293	0.0823	1.096	1.096	1.0305	50,617	49,119
54	654.27	654.27	0.5313	0.0823	1.096	1.096	1.5388	36,561	23,760
54	654.27	654.27	0.7061	0.0823	1.096	1.096	1.1826	36,104	30,529
206	654.27	654.27	0.5310	0.0000	1.096	1.096	1.3828	108,466	78,439
50	654.27	654.27	0.4928	0.0663	1.096	1.096	1.4526	29,118	20,046
81	654.27	654.27	0.4928	0.0663	1.096	1.096	1.1415	37,070	32,474
81	654.27	654.27	0.4928	0.0663	1.096	1.096	1.8374	59,667	32,474
72	654.27	654.27	0.5393	0.0000	1.096	1.096	1.7380	48,393	27,844
492	654.27	654.27	0.5293	0.0823	1.096	1.096	1.3520	291,725	215,775
149	654.27	654.27	0.5293	0.0823	1.096	1.096	1.5712	102,673	65,346
33	654.27	654.27	0.5393	0.0000	1.096	1.096	1.6548	21,118	12,762
72	654.27	654.27	0.5333	0.0761	1.096	1.096	1.5929	50,119	31,463
77	654.27	654.27	0.5313	0.0823	1.096	1.096	1.5893	53,846	33,880
279	654.27	654.27	0.5490	0.0759	1.096	1.096	1.5603	195,069	125,021
93	654.27	654.27	0.6929	0.0823	1.096	1.096	0.9530	49,265	51,697
160	654.27	654.27	0.6665	0.0954	1.096	1.096	1.6655	145,593	87,415
168	654.27	654.27	0.4928	0.0663	1.096	1.096	1.5553	104,754	67,354
656	654.27	654.27	0.5393	0.0000	1.096	1.096	1.5734	399,156	253,689
317	654.27	654.27	0.5393	0.0000	1.096	1.096	1.5030	184,252	122,591
941	654.27	654.27	0.5393	0.0000	1.096	1.096	1.4761	537,167	363,905
553	654.27	654.27	0.6402	0.0000	1.096	1.096	1.3117	332,992	253,868
19	654.27	654.27	0.6402	0.0000	1.096	1.096	2.5138	21,926	8,722
162	654.27	654.27	0.5293	0.0823	1.096	1.096	1.2354	87,771	71,048
349	654.27	654.27	0.5293	0.0823	1.096	1.096	1.1931	182,622	153,060
84	654.27	654.27	0.5293	0.0823	1.096	1.096	1.3629	50,207	36,840
237	654.27	654.27	0.5333	0.0761	1.096	1.096	1.6431	170,175	103,566
100	654.27	654.27	0.5313	0.0823	1.096	1.096	2.2156	97,487	44,000
138	654.27	654.27	0.5895	0.0823	1.096	1.096	1.2531	83,302	66,479
37	654.27	654.27	0.6928	0.0823	1.096	1.096	2.0858	42,894	20,565
12	654.27	654.27	0.6659	0.0954	1.096	1.096	1.2020	7,874	6,551
1020	654.27	654.27	0.6659	0.0954	1.096	1.096	1.4359	799,533	556,831
36	654.27	654.27	0.5152	0.0000	1.096	1.096	1.7118	22,767	13,300
12	654.27	654.27	0.5152	0.0000	1.096	1.096	2.8258	12,527	4,433
109	654.27	654.27	0.5125	0.0000	1.096	1.096	1.8864	75,565	40,058
123	654.27	654.27	0.5125	0.0000	1.096	1.096	1.4303	64,653	45,203
48	654.27	654.27	0.4487	0.0663	1.096	1.096	1.2896	22,860	17,726
132	654.27	654.27	0.4487	0.0663	1.096	1.096	1.2785	62,322	48,747
66	654.27	654.27	0.4487	0.0663	1.096	1.096	1.4425	35,160	24,374
516	654.27	654.27	0.5433	0.0000	1.096	1.096	1.3986	281,152	201,028
240	654.27	654.27	0.5433	0.0000	1.096	1.096	1.4059	131,455	93,501
523	654.27	654.27	0.5433	0.0000	1.096	1.096	1.2565	256,028	203,755
341	654.27	654.27	0.4415	0.0663	1.096	1.096	1.2895	160,110	124,169
48	654.27	654.27	0.4719	0.0823	1.096	1.096	1.3720	26,172	19,075
109	654.27	654.27	0.6402	0.0000	1.096	1.096	1.1566	57,876	50,039

60	654.27	654.27	0.5293	0.0823	1.096	1.096	1.2118	31,887	26,314
112	654.27	654.27	0.5333	0.0761	1.096	1.096	1.5352	75,134	48,943
33	654.27	654.27	0.5333	0.0761	1.096	1.096	1.5603	22,501	14,421
38	654.27	654.27	0.5333	0.0761	1.096	1.096	1.0382	17,239	16,606
62	654.27	654.27	0.5370	0.0761	1.096	1.096	1.4606	39,812	27,258
39	654.27	654.27	0.5152	0.0000	1.096	1.096	1.8621	26,829	14,408
85	654.27	654.27	0.5125	0.0000	1.096	1.096	1.4210	44,389	31,238
22	654.27	654.27	0.4487	0.0663	1.096	1.096	1.2185	9,900	8,125
102	654.27	654.27	0.4415	0.0663	1.096	1.096	1.5427	57,297	37,142
11	654.27	654.27	0.4719	0.0823	1.096	1.096	1.0022	4,381	4,371
20	654.27	654.27	0.6402	0.0000	1.096	1.096	2.7580	25,322	9,181
30	654.27	654.27	0.5293	0.0823	1.096	1.096	1.5576	20,493	13,157
90	654.27	654.27	0.5293	0.0823	1.096	1.096	2.0193	79,705	39,471
69	654.27	654.27	0.5333	0.0761	1.096	1.096	0.9104	27,452	30,152
60	654.27	654.27	0.5313	0.0823	1.096	1.096	1.6891	44,592	26,400
127	654.27	654.27	0.5313	0.0823	1.096	1.096	1.4137	78,999	55,880
80	654.27	654.27	0.6662	0.0000	1.096	1.096	1.9871	75,943	38,217
8	654.27	654.27	0.5895	0.0823	1.096	1.096	1.6815	6,480	3,854
110	654.27	654.27	0.6928	0.0823	1.096	1.096	1.5874	97,054	61,139
230	654.27	654.27	0.7061	0.0823	1.096	1.096	1.5415	200,442	130,030
48	654.27	654.27	0.5433	0.0000	1.096	1.096	1.7897	33,467	18,700
200	654.27	654.27	0.5293	0.0823	1.096	1.096	1.2739	111,736	87,713
90	654.27	654.27	0.5333	0.0761	1.096	1.096	1.3001	51,132	39,329
476	654.27	654.27	0.5313	0.0823	1.096	1.096	1.0886	228,005	209,440
34	654.27	654.27	0.5370	0.0761	1.096	1.096	1.3832	20,675	14,948
171	654.27	654.27	0.6928	0.0823	1.096	1.096	1.2157	115,540	95,043
36	654.27	654.27	0.6803	0.0954	1.096	1.096	1.2339	24,709	20,025
18	654.27	654.27	0.5152	0.0000	1.096	1.096	1.6817	11,183	6,650
3	654.27	654.27	0.4487	0.0663	1.096	1.096	1.3250	1,468	1,108
81	654.27	654.27	0.4487	0.0663	1.096	1.096	1.4439	43,190	29,913
104	654.27	654.27	0.5293	0.0823	1.096	1.096	1.2075	55,074	45,611
56	654.27	654.27	0.5313	0.0823	1.096	1.096	1.2886	31,750	24,640
34	654.27	654.27	0.5313	0.0823	1.096	1.096	1.3038	19,504	14,960
128	654.27	654.27	0.5370	0.0761	1.096	1.096	1.1076	62,331	56,274
16	654.27	654.27	0.6928	0.0823	1.096	1.096	1.3490	11,997	8,893
192	654.27	654.27	0.5125	0.0000	1.096	1.096	1.2410	87,569	70,561
102	654.27	654.27	0.5125	0.0000	1.096	1.096	1.1900	44,606	37,485
40	654.27	654.27	0.4487	0.0663	1.096	1.096	1.8442	27,242	14,772
27	654.27	654.27	0.5393	0.0000	1.096	1.096	1.6937	17,684	10,441
28	654.27	654.27	0.4719	0.0823	1.096	1.096	1.6893	18,797	11,127
143	654.27	654.27	0.5333	0.0761	1.096	1.096	1.3357	83,469	62,489
112	654.27	654.27	0.5313	0.0823	1.096	1.096	1.2894	63,542	49,280
56	654.27	654.27	0.5313	0.0823	1.096	1.096	1.2126	29,880	24,640
63	654.27	654.27	0.5370	0.0761	1.096	1.096	1.0767	29,821	27,697
85	654.27	654.27	0.6662	0.0000	1.096	1.096	1.4146	57,441	40,606
53	654.27	654.27	0.5895	0.0823	1.096	1.096	1.3778	35,177	25,532
35	654.27	654.27	0.5895	0.0823	1.096	1.096	0.9941	16,760	16,861
90	654.27	654.27	0.5125	0.0000	1.096	1.096	1.5114	49,991	33,075
180	654.27	654.27	0.4744	0.0663	1.096	1.096	1.2164	84,899	69,794
135	654.27	654.27	0.5433	0.0000	1.096	1.096	1.3974	73,498	52,595
7	654.27	654.27	0.5433	0.0000	1.096	1.096	1.0000	2,727	2,727
145	654.27	654.27	0.4415	0.0663	1.096	1.096	1.3063	68,974	52,799
63	654.27	654.27	0.4719	0.0823	1.096	1.096	1.0391	26,015	25,037
8	654.27	654.27	0.6451	0.0000	1.096	1.096	1.3015	4,816	3,701
54	654.27	654.27	0.6402	0.0000	1.096	1.096	2.3427	58,075	24,790
30	654.27	654.27	0.5293	0.0823	1.096	1.096	1.2758	16,786	13,157
14	654.27	654.27	0.5313	0.0823	1.096	1.096	1.1101	6,838	6,160
84	654.27	654.27	0.5370	0.0761	1.096	1.096	1.1749	43,390	36,930
149	654.27	654.27	0.6646	0.0000	1.096	1.096	1.3762	97,715	71,005
72	654.27	654.27	0.6659	0.0954	1.096	1.096	1.2399	48,734	39,306
186	654.27	654.27	0.5152	0.0000	1.096	1.096	1.2687	87,177	68,716
24	654.27	654.27	0.5152	0.0000	1.096	1.096	2.9683	26,318	8,867
23	654.27	654.27	0.4487	0.0663	1.096	1.096	1.0863	9,226	8,494
230	654.27	654.27	0.5433	0.0000	1.096	1.096	1.2107	108,488	89,606
25	654.27	654.27	0.5293	0.0823	1.096	1.096	1.7269	18,934	10,964
11	654.27	654.27	0.5293	0.0823	1.096	1.096	1.6658	8,036	4,824
42	654.27	654.27	0.5313	0.0823	1.096	1.096	1.4690	27,146	18,480
52	654.27	654.27	0.5313	0.0823	1.096	1.096	1.0843	24,809	22,880
6	654.27	654.27	0.5433	0.0000	1.096	1.096	1.6307	3,812	2,338
52	654.27	654.27	0.5293	0.0823	1.096	1.096	1.8173	41,444	22,805
35	654.27	654.27	0.5293	0.0823	1.096	1.096	1.6320	25,051	15,350
18	654.27	654.27	0.5333	0.0761	1.096	1.096	1.0568	8,312	7,866
8	654.27	654.27	0.5333	0.0761	1.096	1.096	1.8045	6,308	3,496
65	654.27	654.27	0.6662	0.0000	1.096	1.096	1.5126	46,970	31,052
110	654.27	654.27	0.7061	0.0823	1.096	1.096	1.1335	70,488	62,188
32	654.27	654.27	0.6659	0.0954	1.096	1.096	1.1534	20,149	17,469
72	654.27	654.27	0.5152	0.0000	1.096	1.096	1.4395	38,290	26,600
14	654.27	654.27	0.5152	0.0000	1.096	1.096	1.4277	7,384	5,172
30	654.27	654.27	0.4487	0.0663	1.096	1.096	1.6034	17,764	11,079
16	654.27	654.27	0.4487	0.0663	1.096	1.096	1.8334	10,833	5,909
96	654.27	654.27	0.5433	0.0000	1.096	1.096	1.2121	45,333	37,401
56	654.27	654.27	0.5433	0.0000	1.096	1.096	1.6140	35,212	21,817
44	654.27	654.27	0.5293	0.0823	1.096	1.096	1.2504	24,129	19,297
45	654.27	654.27	0.5293	0.0823	1.096	1.096	1.5657	30,899	19,735
20	654.27	654.27	0.5293	0.0823	1.096	1.096	1.0240	8,982	8,771
6	654.27	654.27	0.5313	0.0823	1.096	1.096	2.4925	6,580	2,640
24	654.27	654.27	0.5313	0.0823	1.096	1.096	1.3764	14,535	10,560
18	654.27	654.27	0.5313	0.0823	1.096	1.096	1.5553	12,318	7,920

6	654.27	654.27	0.5895	0.0823	1.096	1.096	1.2340	3,567	2,890
18	654.27	654.27	0.7061	0.0823	1.096	1.096	1.1971	12,182	10,176
27	654.27	654.27	0.4487	0.0663	1.096	1.096	1.1501	11,467	9,971
23	654.27	654.27	0.4487	0.0663	1.096	1.096	1.9104	16,227	8,494
24	654.27	654.27	0.5433	0.0000	1.096	1.096	1.3031	12,184	9,350
6	654.27	654.27	0.5433	0.0000	1.096	1.096	2.0107	4,700	2,338
130	654.27	654.27	0.5293	0.0823	1.096	1.096	1.4560	83,011	57,014
42	654.27	654.27	0.5293	0.0823	1.096	1.096	1.4583	26,861	18,420
6	654.27	654.27	0.5333	0.0761	1.096	1.096	1.2037	3,156	2,622
10	654.27	654.27	0.5895	0.0823	1.096	1.096	1.5194	7,319	4,817
12	654.27	654.27	0.5895	0.0823	1.096	1.096	2.4073	13,916	5,781
16	654.27	654.27	0.5433	0.0000	1.096	1.096	1.3969	8,707	6,233
4	654.27	654.27	0.4415	0.0663	1.096	1.096	1.0675	1,555	1,457
9	654.27	654.27	0.6402	0.0000	1.096	1.096	1.2097	4,998	4,132
132	654.27	654.27	0.5293	0.0823	1.096	1.096	1.7874	103,474	57,891
17	654.27	654.27	0.5333	0.0761	1.096	1.096	1.5465	11,488	7,429
17	654.27	654.27	0.5313	0.0823	1.096	1.096	1.6974	12,697	7,480
6	654.27	654.27	0.5313	0.0823	1.096	1.096	1.7257	4,556	2,640
12	654.27	654.27	0.5313	0.0823	1.096	1.096	1.6110	8,506	5,280
8	654.27	654.27	0.5895	0.0823	1.096	1.096	1.1243	4,333	3,854
16	654.27	654.27	0.5895	0.0823	1.096	1.096	1.4673	11,310	7,708
4	654.27	654.27	0.6928	0.0823	1.096	1.096	1.7810	3,960	2,223
7	654.27	654.27	0.6928	0.0823	1.096	1.096	0.9553	3,717	3,891
8	654.27	654.27	0.7061	0.0823	1.096	1.096	1.0835	4,900	4,523
5	654.27	654.27	0.6659	0.0954	1.096	1.096	1.5140	4,133	2,730
141	654.27	654.27	0.5423	0.0000	1.096	1.096	2.0560	112,739	54,834
72	654.27	654.27	0.4891	0.0663	1.096	1.096	2.0615	59,115	28,676
37	654.27	654.27	0.5397	0.0000	1.096	1.096	1.7146	24,553	14,320
58	654.27	654.27	0.5395	0.0000	1.096	1.096	1.7516	39,303	22,438
14	654.27	654.27	0.5433	0.0000	1.096	1.096	1.3873	7,567	5,454
146	654.27	654.27	0.6402	0.0000	1.096	1.096	1.2296	82,416	67,025
41	654.27	654.27	0.5293	0.0823	1.096	1.096	1.1444	20,578	17,981
6	654.27	654.27	0.5333	0.0761	1.096	1.096	1.4557	3,817	2,622
84	654.27	654.27	0.5333	0.0761	1.096	1.096	1.2218	44,849	36,707
120	654.27	654.27	0.5333	0.0761	1.096	1.096	1.1967	62,752	52,439
120	654.27	654.27	0.5370	0.0761	1.096	1.096	2.0958	110,571	52,757
627	654.27	654.27	0.6662	0.0000	1.096	1.096	1.5086	451,858	299,530
341	654.27	654.27	0.6928	0.0823	1.096	1.096	1.2077	228,903	189,531
212	654.27	654.27	0.7061	0.0823	1.096	1.096	1.8086	216,772	119,853
161	654.27	654.27	0.5125	0.0000	1.096	1.096	1.3118	77,616	59,168
3	654.27	654.27	0.4487	0.0663	1.096	1.096	1.2567	1,392	1,108
48	654.27	654.27	0.5433	0.0000	1.096	1.096	2.0856	39,002	18,700
191	654.27	654.27	0.5433	0.0000	1.096	1.096	1.2650	94,131	74,412
23	654.27	654.27	0.6928	0.0823	1.096	1.096	1.1500	14,701	12,784
156	654.27	654.27	0.5227	0.0761	1.096	1.096	1.0587	70,917	66,984
12	654.27	654.27	0.6816	0.0759	1.096	1.096	1.1297	7,363	6,518
60	654.27	654.27	0.4313	0.0663	1.096	1.096	1.4816	31,720	21,409
44	654.27	654.27	0.4313	0.0663	1.096	1.096	2.1523	33,791	15,700
44	654.27	654.27	0.5227	0.0761	1.096	1.096	1.5830	29,907	18,893
13	654.27	654.27	0.4313	0.0663	1.096	1.096	1.4006	6,497	4,639
48	654.27	654.27	0.5222	0.0761	1.096	1.096	1.2366	25,465	20,593
42	654.27	654.27	0.5180	0.0823	1.096	1.096	0.9045	16,352	18,079
29	654.27	654.27	0.5215	0.0000	1.096	1.096	1.2970	14,066	10,845
20	654.27	654.27	0.5310	0.0000	1.096	1.096	1.2664	9,644	7,615
44	654.27	654.27	0.4144	0.0000	1.096	1.096	1.9442	25,421	13,075
24	654.27	654.27	0.4007	0.0000	1.096	1.096	2.6879	18,536	6,896
76	654.27	654.27	0.5180	0.0823	1.096	1.096	1.6421	53,723	32,715
104	654.27	654.27	0.5222	0.0761	1.096	1.096	1.2770	56,979	44,619
15	654.27	654.27	0.5258	0.0761	1.096	1.096	1.1403	7,383	6,474
48	654.27	654.27	0.5046	0.0000	1.096	1.096	0.9925	17,238	17,368
18	654.27	654.27	0.4396	0.0663	1.096	1.096	1.7592	11,487	6,530
33	654.27	654.27	0.5222	0.0761	1.096	1.096	1.4692	20,800	14,158
89	654.27	654.27	0.5780	0.0823	1.096	1.096	1.2322	51,925	42,140
20	654.27	654.27	0.4041	0.0000	1.096	1.096	1.4377	8,332	5,795
16	654.27	654.27	0.4007	0.0000	1.096	1.096	1.2084	5,555	4,597
20	654.27	654.27	0.6538	0.0954	1.096	1.096	1.0023	10,769	10,745
136	654.27	654.27	0.5222	0.0761	1.096	1.096	1.2514	73,015	58,348
34	654.27	654.27	0.5346	0.0000	1.096	1.096	1.4848	19,353	13,034
63	654.27	654.27	0.4321	0.0663	1.096	1.096	0.9226	20,773	22,516
117	654.27	654.27	0.5258	0.0761	1.096	1.096	1.3072	66,012	50,498
73	654.27	654.27	0.6538	0.0954	1.096	1.096	1.1956	46,888	39,218
8	654.27	654.27	0.5024	0.0000	1.096	1.096	1.1830	3,410	2,882
39	654.27	654.27	0.4321	0.0663	1.096	1.096	1.9327	26,939	13,938
8	654.27	654.27	0.4007	0.0000	1.096	1.096	1.1770	2,706	2,299
16	654.27	654.27	0.5180	0.0823	1.096	1.096	0.9260	6,378	6,887
56	654.27	654.27	0.5200	0.0823	1.096	1.096	1.1200	27,089	24,186
63	654.27	654.27	0.6538	0.0954	1.096	1.096	1.8962	64,177	33,846
8	654.27	654.27	0.4321	0.0663	1.096	1.096	1.9630	5,612	2,859
35	654.27	654.27	0.4629	0.0823	1.096	1.096	1.6418	22,465	13,683
8	654.27	654.27	0.5780	0.0823	1.096	1.096	1.0175	3,854	3,788
12	654.27	654.27	0.4321	0.0663	1.096	1.096	1.3201	5,661	4,289
24	654.27	654.27	0.4396	0.0663	1.096	1.096	0.8891	7,741	8,706
7	654.27	654.27	0.4321	0.0663	1.096	1.096	1.7990	4,501	2,502
54	654.27	654.27	0.5222	0.0761	1.096	1.096	1.7886	41,438	23,168
56	654.27	654.27	0.5180	0.0823	1.096	1.096	0.9212	22,206	24,106
120	654.27	654.27	0.5222	0.0761	1.096	1.096	1.0852	55,867	51,483
12	654.27	654.27	0.6814	0.0823	1.096	1.096	1.2140	7,977	6,571
19	654.27	654.27	0.5215	0.0000	1.096	1.096	1.1269	8,007	7,105

14	654.27	654.27	0.5024	0.0000	1.096	1.096	1.0851	5,473	5,044
10	654.27	654.27	0.4396	0.0663	1.096	1.096	1.1564	4,195	3,628
302	654.27	654.27	0.5316	0.0000	1.096	1.096	1.0894	125,414	115,127
133	654.27	654.27	0.5295	0.0000	1.096	1.096	1.1256	56,843	50,499
50	654.27	654.27	0.5258	0.0761	1.096	1.096	1.2696	27,399	21,581
62	654.27	654.27	0.4396	0.0663	1.096	1.096	1.6878	37,962	22,492
8	654.27	654.27	0.6451	0.0000	1.096	1.096	1.3175	4,876	3,701
3	654.27	654.27	0.4928	0.0663	1.096	1.096	3.0000	3,608	1,203
10	654.27	654.27	0.7061	0.0823	1.096	1.096	1.8714	10,580	5,653
73	654.27	654.27	0.5393	0.0000	1.096	1.096	1.1466	32,369	28,231
4	654.27	654.27	0.5293	0.0823	1.096	1.096	1.2300	2,158	1,754
81	654.27	654.27	0.5313	0.0823	1.096	1.096	0.9559	34,068	35,640
7	654.27	654.27	0.5313	0.0823	1.096	1.096	1.2174	3,750	3,080
58	654.27	654.27	0.5293	0.0823	1.096	1.096	1.1735	29,851	25,437
315	654.27	654.27	0.6628	0.0000	1.096	1.096	1.0707	160,302	149,713
417	654.27	654.27	0.6665	0.0954	1.096	1.096	1.1845	269,869	227,825
22	654.27	654.27	0.5310	0.0000	1.096	1.096	2.0803	17,426	8,377
73	654.27	654.27	0.5444	0.0000	1.096	1.096	1.6628	47,386	28,498
36	654.27	654.27	0.5393	0.0000	1.096	1.096	1.6021	22,305	13,922
56	654.27	654.27	0.5333	0.0761	1.096	1.096	1.2488	30,560	24,471
12	654.27	654.27	0.7061	0.0823	1.096	1.096	2.0875	14,162	6,784
69	654.27	654.27	0.5152	0.0000	1.096	1.096	1.2148	30,967	25,491
24	654.27	654.27	0.5353	0.0000	1.096	1.096	1.1975	11,032	9,212
82	654.27	654.27	0.4487	0.0663	1.096	1.096	1.2761	38,643	30,282
160	654.27	654.27	0.4415	0.0663	1.096	1.096	1.2120	70,612	58,261
101	654.27	654.27	0.5293	0.0823	1.096	1.096	1.5803	70,002	44,295
80	654.27	654.27	0.5313	0.0823	1.096	1.096	1.5442	54,356	35,200
259	654.27	654.27	0.5370	0.0761	1.096	1.096	1.0610	120,814	113,867
18	654.27	654.27	0.5490	0.0759	1.096	1.096	0.9812	7,914	8,066
98	654.27	654.27	0.6928	0.0823	1.096	1.096	0.9468	51,573	54,470
40	654.27	654.27	0.6402	0.0000	1.096	1.096	1.3342	24,499	18,363
21	654.27	654.27	0.5125	0.0000	1.096	1.096	1.7312	13,361	7,718
3	654.27	654.27	0.4487	0.0663	1.096	1.096	3.0000	3,324	1,108
102	654.27	654.27	0.7061	0.0823	1.096	1.096	1.0653	61,433	57,665
42	654.27	654.27	0.5433	0.0000	1.096	1.096	1.1002	18,002	16,363
18	654.27	654.27	0.5293	0.0823	1.096	1.096	1.3913	10,983	7,894
72	654.27	654.27	0.5313	0.0823	1.096	1.096	0.9492	30,070	31,680
12	654.27	654.27	0.6659	0.0954	1.096	1.096	1.1998	7,860	6,551
6	654.27	654.27	0.5125	0.0000	1.096	1.096	1.0615	2,341	2,205
20	654.27	654.27	0.5313	0.0823	1.096	1.096	1.4155	12,456	8,800
25	654.27	654.27	0.5433	0.0000	1.096	1.096	0.9916	9,658	9,740
48	654.27	654.27	0.5293	0.0823	1.096	1.096	1.1116	23,400	21,051
90	654.27	654.27	0.6662	0.0000	1.096	1.096	1.0924	46,966	42,995
122	654.27	654.27	0.6659	0.0954	1.096	1.096	1.2439	82,843	66,601
8	654.27	654.27	0.5333	0.0761	1.096	1.096	1.3008	4,547	3,496
24	654.27	654.27	0.5315	0.0000	1.096	1.096	1.9938	18,237	9,147
12	654.27	654.27	0.5433	0.0000	1.096	1.096	1.3900	6,498	4,675
36	654.27	654.27	0.5333	0.0761	1.096	1.096	1.0336	16,259	15,732
2	654.27	654.27	0.5125	0.0000	1.096	1.096	2.0990	1,543	735
103	654.27	654.27	0.6928	0.0823	1.096	1.096	1.1867	67,936	57,248
24	654.27	654.27	0.5152	0.0000	1.096	1.096	1.6287	14,441	8,867
18	654.27	654.27	0.4694	0.0663	1.096	1.096	1.2482	8,631	6,915
61	654.27	654.27	0.6816	0.0759	1.096	1.096	1.0318	34,189	33,134
109	654.27	654.27	0.4313	0.0663	1.096	1.096	1.0521	40,920	38,893
18	654.27	654.27	0.4313	0.0663	1.096	1.096	1.2540	8,054	6,423
5	654.27	654.27	0.4167	0.0000	1.096	1.096	1.0598	1,583	1,494
3	654.27	654.27	0.5200	0.0823	1.096	1.096	1.5500	2,008	1,296
64	654.27	654.27	0.6545	0.0000	1.096	1.096	1.2552	37,703	30,037
25	654.27	654.27	0.6538	0.0954	1.096	1.096	1.3072	17,556	13,431
54	654.27	654.27	0.5310	0.0000	1.096	1.096	1.0930	22,475	20,562
46	654.27	654.27	0.6814	0.0823	1.096	1.096	1.4140	35,621	25,191
102	654.27	654.27	0.5310	0.0000	1.096	1.096	1.6427	63,801	38,838
3	654.27	654.27	0.4167	0.0000	1.096	1.096	1.0000	896	896
3	654.27	654.27	0.6332	0.0000	1.096	1.096	2.0400	2,779	1,362
28	654.27	654.27	0.5222	0.0761	1.096	1.096	1.5598	18,737	12,013
29	654.27	654.27	0.5258	0.0761	1.096	1.096	1.0812	13,533	12,517
51	654.27	654.27	0.6545	0.0000	1.096	1.096	1.4743	35,287	23,936
57	654.27	654.27	0.6538	0.0954	1.096	1.096	1.8211	55,767	30,622
27	654.27	654.27	0.6538	0.0954	1.096	1.096	1.4264	20,690	14,505
3	654.27	654.27	0.5567	0.0000	1.096	1.096	1.7860	2,139	1,198
90	654.27	654.27	0.4832	0.0663	1.096	1.096	1.1245	39,880	35,463
6	654.27	654.27	0.5310	0.0000	1.096	1.096	1.2620	2,883	2,285
40	654.27	654.27	0.5310	0.0000	1.096	1.096	1.3977	21,287	15,231
91	654.27	654.27	0.4219	0.0000	1.096	1.096	1.0667	29,368	27,531
68	654.27	654.27	0.6332	0.0000	1.096	1.096	1.3516	41,733	30,876
12	654.27	654.27	0.5180	0.0823	1.096	1.096	1.3097	6,765	5,166
84	654.27	654.27	0.5323	0.0823	1.096	1.096	1.3824	51,177	37,020
48	654.27	654.27	0.6545	0.0000	1.096	1.096	1.0772	24,268	22,528
51	654.27	654.27	0.6814	0.0823	1.096	1.096	1.2070	33,711	27,929
12	654.27	654.27	0.4832	0.0663	1.096	1.096	1.9287	9,120	4,728
51	654.27	654.27	0.4041	0.0728	1.096	1.096	1.4068	24,536	17,441
175	654.27	654.27	0.5310	0.0000	1.096	1.096	1.2697	84,608	66,635
15	654.27	654.27	0.4167	0.0000	1.096	1.096	2.1213	9,508	4,482
60	654.27	654.27	0.5255	0.0000	1.096	1.096	1.1944	27,004	22,610
5	654.27	654.27	0.4832	0.0663	1.096	1.096	1.0870	2,142	1,970
25	654.27	654.27	0.4167	0.0000	1.096	1.096	1.6269	12,153	7,470
96	654.27	654.27	0.5222	0.0761	1.096	1.096	0.9927	40,886	41,187
60	654.27	654.27	0.6814	0.0823	1.096	1.096	1.2968	42,611	32,858

72	654.27	654.27	0.5339	0.0000	1.096	1.096	1.5967	44,012	27,565
591	654.27	654.27	0.4832	0.0663	1.096	1.096	1.1589	269,889	232,875
119	654.27	654.27	0.5310	0.0000	1.096	1.096	1.6777	76,021	45,312
27	654.27	654.27	0.4236	0.0000	1.096	1.096	1.0599	8,693	8,201
26	654.27	654.27	0.4167	0.0000	1.096	1.096	1.2612	9,798	7,769
343	654.27	654.27	0.5180	0.0823	1.096	1.096	1.4514	214,303	147,649
19	654.27	654.27	0.5222	0.0761	1.096	1.096	1.6046	13,080	8,152
4	654.27	654.27	0.5258	0.0761	1.096	1.096	1.1980	2,068	1,726
33	654.27	654.27	0.6545	0.0000	1.096	1.096	1.2197	18,890	15,488
43	654.27	654.27	0.6538	0.0954	1.096	1.096	1.0687	24,688	23,101
45	654.27	654.27	0.4832	0.0663	1.096	1.096	1.1192	19,844	17,732
36	654.27	654.27	0.4041	0.0728	1.096	1.096	1.5818	19,474	12,311
84	654.27	654.27	0.5310	0.0000	1.096	1.096	1.2548	40,134	31,985
48	654.27	654.27	0.4167	0.0000	1.096	1.096	1.5072	21,617	14,343
32	654.27	654.27	0.5180	0.0823	1.096	1.096	1.0000	13,775	13,775
14	654.27	654.27	0.5222	0.0761	1.096	1.096	1.1910	7,154	6,006
100	654.27	654.27	0.6545	0.0000	1.096	1.096	1.3246	62,165	46,933
101	654.27	654.27	0.4832	0.0663	1.096	1.096	1.4545	57,885	39,798
184	654.27	654.27	0.5310	0.0000	1.096	1.096	1.1977	83,913	70,062
497	654.27	654.27	0.4219	0.0000	1.096	1.096	1.5502	233,081	150,360
81	654.27	654.27	0.4236	0.0000	1.096	1.096	2.0270	49,873	24,604
18	654.27	654.27	0.5180	0.0823	1.096	1.096	1.2344	9,565	7,748
134	654.27	654.27	0.5222	0.0761	1.096	1.096	1.2092	69,517	57,490
33	654.27	654.27	0.5200	0.0823	1.096	1.096	1.1959	17,044	14,253
72	654.27	654.27	0.6545	0.0000	1.096	1.096	1.6022	54,142	33,792
18	654.27	654.27	0.6538	0.0954	1.096	1.096	1.9576	18,930	9,670
109	654.27	654.27	0.5215	0.0000	1.096	1.096	0.9658	39,368	40,761
134	654.27	654.27	0.5255	0.0000	1.096	1.096	1.2715	64,202	50,495
19	654.27	654.27	0.4832	0.0663	1.096	1.096	1.7382	13,013	7,487
45	654.27	654.27	0.4512	0.0728	1.096	1.096	1.2400	20,966	16,909
27	654.27	654.27	0.4041	0.0728	1.096	1.096	1.3550	12,511	9,233
153	654.27	654.27	0.5310	0.0000	1.096	1.096	1.3000	75,735	58,258
30	654.27	654.27	0.6332	0.0000	1.096	1.096	1.8246	24,854	13,622
25	654.27	654.27	0.5180	0.0823	1.096	1.096	1.1340	12,204	10,762
82	654.27	654.27	0.5323	0.0823	1.096	1.096	1.9724	71,280	36,139
227	654.27	654.27	0.5215	0.0000	1.096	1.096	1.3344	113,276	84,888
267	654.27	654.27	0.5339	0.0000	1.096	1.096	1.2328	126,018	102,221
24	654.27	654.27	0.4832	0.0663	1.096	1.096	1.0878	10,287	9,457
294	654.27	654.27	0.5310	0.0000	1.096	1.096	1.2290	137,580	111,946
66	654.27	654.27	0.4236	0.0000	1.096	1.096	1.0217	20,483	20,048
72	654.27	654.27	0.4167	0.0000	1.096	1.096	1.1526	24,798	21,514
114	654.27	654.27	0.5490	0.0759	1.096	1.096	1.2587	64,300	51,084
71	654.27	654.27	0.5222	0.0761	1.096	1.096	1.3150	40,056	30,461
53	654.27	654.27	0.5323	0.0823	1.096	1.096	1.1966	27,950	23,358
93	654.27	654.27	0.6545	0.0000	1.096	1.096	1.1612	50,683	43,648
211	654.27	654.27	0.6538	0.0954	1.096	1.096	1.3849	156,984	113,357
262	654.27	654.27	0.6538	0.0954	1.096	1.096	1.3573	191,044	140,756
174	654.27	654.27	0.5310	0.0000	1.096	1.096	1.3428	88,964	66,254
338	654.27	654.27	0.5255	0.0000	1.096	1.096	1.6030	204,171	127,367
24	654.27	654.27	0.4832	0.0663	1.096	1.096	1.9264	18,218	9,457
468	654.27	654.27	0.5310	0.0000	1.096	1.096	1.4914	265,769	178,200
737	654.27	654.27	0.4041	0.0000	1.096	1.096	1.1334	242,046	213,562
255	654.27	654.27	0.4007	0.0000	1.096	1.096	1.6700	122,363	73,270
542	654.27	654.27	0.6283	0.0000	1.096	1.096	1.7912	437,395	244,193
565	654.27	654.27	0.5180	0.0823	1.096	1.096	1.3744	334,267	243,212
579	654.27	654.27	0.5222	0.0761	1.096	1.096	1.5687	389,669	248,408
164	654.27	654.27	0.5200	0.0823	1.096	1.096	1.3747	97,371	70,831
65	654.27	654.27	0.5258	0.0761	1.096	1.096	1.4371	40,318	28,055
133	654.27	654.27	0.6577	0.0000	1.096	1.096	1.1127	69,798	62,726
84	654.27	654.27	0.5780	0.0823	1.096	1.096	1.6261	64,676	39,773
243	654.27	654.27	0.6811	0.0823	1.096	1.096	1.1107	147,746	133,023
173	654.27	654.27	0.6538	0.0954	1.096	1.096	1.2642	117,495	92,942
725	654.27	654.27	0.6538	0.0954	1.096	1.096	1.1671	454,563	389,496
46	654.27	654.27	0.5046	0.0000	1.096	1.096	1.7044	28,370	16,645
36	654.27	654.27	0.5024	0.0000	1.096	1.096	1.8337	23,782	12,969
490	654.27	654.27	0.4407	0.0663	1.096	1.096	1.4837	264,304	178,133
1369	654.27	654.27	0.5346	0.0000	1.096	1.096	1.4995	786,934	524,807
21	654.27	654.27	0.4321	0.0663	1.096	1.096	1.0556	7,923	7,505
12	654.27	654.27	0.4041	0.0000	1.096	1.096	1.2675	4,407	3,477
78	654.27	654.27	0.4007	0.0000	1.096	1.096	1.3293	29,792	22,412
11	654.27	654.27	0.5180	0.0823	1.096	1.096	2.7140	12,851	4,735
44	654.27	654.27	0.5222	0.0761	1.096	1.096	1.6479	31,108	18,877
33	654.27	654.27	0.5200	0.0823	1.096	1.096	1.5910	22,675	14,253
755	654.27	654.27	0.6577	0.0000	1.096	1.096	1.2579	447,914	356,076
22	654.27	654.27	0.5780	0.0823	1.096	1.096	1.7378	18,102	10,417
33	654.27	654.27	0.6938	0.0823	1.096	1.096	1.3506	24,805	18,365
403	654.27	654.27	0.6538	0.0954	1.096	1.096	1.2173	263,557	216,506
66	654.27	654.27	0.5024	0.0000	1.096	1.096	1.0818	25,723	23,777
22	654.27	654.27	0.4396	0.0663	1.096	1.096	1.2950	10,335	7,981
512	654.27	654.27	0.5346	0.0000	1.096	1.096	1.0751	211,011	196,276
212	654.27	654.27	0.4060	0.0000	1.096	1.096	1.4901	91,969	61,721
15	654.27	654.27	0.4007	0.0000	1.096	1.096	1.2343	5,320	4,310
116	654.27	654.27	0.4007	0.0000	1.096	1.096	0.9216	30,718	33,331
60	654.27	654.27	0.6283	0.0000	1.096	1.096	2.0313	54,911	27,032
257	654.27	654.27	0.5222	0.0761	1.096	1.096	1.3926	153,543	110,260
92	654.27	654.27	0.5258	0.0761	1.096	1.096	1.1804	46,872	39,708
24	654.27	654.27	0.6577	0.0000	1.096	1.096	1.5566	17,619	11,319
91	654.27	654.27	0.5780	0.0823	1.096	1.096	1.3050	56,230	43,087

230	654.27	654.27	0.6811	0.0823	1.096	1.096	1.4422	181,580	125,906
10	654.27	654.27	0.6538	0.0954	1.096	1.096	1.5846	8,513	5,372
80	654.27	654.27	0.6538	0.0954	1.096	1.096	1.2682	54,506	42,979
22	654.27	654.27	0.5046	0.0000	1.096	1.096	1.4931	11,886	7,960
10	654.27	654.27	0.5024	0.0000	1.096	1.096	1.0432	3,758	3,603
44	654.27	654.27	0.4396	0.0663	1.096	1.096	1.5756	25,150	15,962
140	654.27	654.27	0.5346	0.0000	1.096	1.096	1.1219	60,212	53,669
235	654.27	654.27	0.4041	0.0000	1.096	1.096	1.1875	80,865	68,096
160	654.27	654.27	0.4007	0.0000	1.096	1.096	1.3609	62,566	45,973
438	654.27	654.27	0.6283	0.0000	1.096	1.096	1.5470	305,276	197,337
489	654.27	654.27	0.5180	0.0823	1.096	1.096	1.3507	284,322	210,496
10	654.27	654.27	0.5222	0.0761	1.096	1.096	1.5278	6,555	4,290
146	654.27	654.27	0.5258	0.0761	1.096	1.096	1.2778	80,520	63,015
154	654.27	654.27	0.6577	0.0000	1.096	1.096	1.4925	108,404	72,630
101	654.27	654.27	0.5780	0.0823	1.096	1.096	1.3673	65,387	47,822
120	654.27	654.27	0.6938	0.0823	1.096	1.096	1.3133	87,708	66,783
277	654.27	654.27	0.6538	0.0954	1.096	1.096	1.7215	256,182	148,814
66	654.27	654.27	0.5046	0.0000	1.096	1.096	1.7589	42,005	23,881
355	654.27	654.27	0.4396	0.0663	1.096	1.096	1.1860	152,736	128,784
109	654.27	654.27	0.5343	0.0000	1.096	1.096	1.2605	52,639	41,759
119	654.27	654.27	0.4321	0.0663	1.096	1.096	1.4026	59,651	42,530
46	654.27	654.27	0.4041	0.0000	1.096	1.096	1.0691	14,250	13,330
280	654.27	654.27	0.4007	0.0000	1.096	1.096	1.2715	102,296	80,453
136	654.27	654.27	0.6283	0.0000	1.096	1.096	1.3786	84,471	61,274
63	654.27	654.27	0.5180	0.0823	1.096	1.096	1.3634	36,973	27,119
163	654.27	654.27	0.5222	0.0761	1.096	1.096	1.4101	98,610	69,932
8	654.27	654.27	0.6577	0.0000	1.096	1.096	1.3020	4,912	3,773
127	654.27	654.27	0.6811	0.0823	1.096	1.096	1.2412	86,290	69,522
40	654.27	654.27	0.4396	0.0663	1.096	1.096	1.8648	27,059	14,511
335	654.27	654.27	0.5346	0.0000	1.096	1.096	1.3632	175,067	128,423
6	654.27	654.27	0.4321	0.0663	1.096	1.096	1.0013	2,147	2,144
207	654.27	654.27	0.4629	0.0823	1.096	1.096	1.4864	120,287	80,927
15	654.27	654.27	0.4041	0.0000	1.096	1.096	2.1409	9,305	4,347
276	654.27	654.27	0.5180	0.0823	1.096	1.096	1.3562	161,133	118,808
49	654.27	654.27	0.5222	0.0761	1.096	1.096	1.5003	31,540	21,022
118	654.27	654.27	0.5258	0.0761	1.096	1.096	1.7291	88,063	50,930
31	654.27	654.27	0.5780	0.0823	1.096	1.096	1.2811	18,804	14,678
20	654.27	654.27	0.6938	0.0823	1.096	1.096	2.8238	31,430	11,131
15	654.27	654.27	0.6538	0.0954	1.096	1.096	1.2903	10,398	8,059
121	654.27	654.27	0.5024	0.0000	1.096	1.096	1.2867	56,088	43,592
19	654.27	654.27	0.4511	0.0663	1.096	1.096	1.9681	13,873	7,049
40	654.27	654.27	0.5324	0.0000	1.096	1.096	1.4259	21,773	15,269
27	654.27	654.27	0.4041	0.0000	1.096	1.096	1.7193	13,452	7,824
157	654.27	654.27	0.4007	0.0000	1.096	1.096	1.1713	52,838	45,111
52	654.27	654.27	0.6283	0.0000	1.096	1.096	0.9221	21,603	23,428
88	654.27	654.27	0.5222	0.0761	1.096	1.096	1.0386	39,213	37,755
99	654.27	654.27	0.5200	0.0823	1.096	1.096	1.1220	47,975	42,758
68	654.27	654.27	0.6811	0.0823	1.096	1.096	1.2098	45,035	37,224
72	654.27	654.27	0.5046	0.0000	1.096	1.096	1.6188	42,174	26,052
3	654.27	654.27	0.5024	0.0000	1.096	1.096	1.1033	1,192	1,081
71	654.27	654.27	0.4396	0.0663	1.096	1.096	1.1088	28,559	25,757
92	654.27	654.27	0.5346	0.0000	1.096	1.096	1.8894	66,638	35,268
16	654.27	654.27	0.4629	0.0823	1.096	1.096	1.0506	6,572	6,255
319	654.27	654.27	0.4097	0.0000	1.096	1.096	1.2524	117,368	93,711
116	654.27	654.27	0.6283	0.0000	1.096	1.096	1.4203	74,231	52,263
231	654.27	654.27	0.5180	0.0823	1.096	1.096	1.4940	148,558	99,437
10	654.27	654.27	0.5222	0.0761	1.096	1.096	1.1590	4,972	4,290
47	654.27	654.27	0.5258	0.0761	1.096	1.096	2.3643	47,962	20,286
26	654.27	654.27	0.6577	0.0000	1.096	1.096	1.2083	14,817	12,262
135	654.27	654.27	0.6811	0.0823	1.096	1.096	1.6532	122,177	73,902
55	654.27	654.27	0.6538	0.0954	1.096	1.096	1.0625	31,393	29,548
8	654.27	654.27	0.5346	0.0000	1.096	1.096	1.1144	3,418	3,067
35	654.27	654.27	0.4629	0.0823	1.096	1.096	1.5270	20,894	13,683
163	654.27	654.27	0.4110	0.0000	1.096	1.096	1.5248	73,249	48,037
100	654.27	654.27	0.6283	0.0000	1.096	1.096	1.1560	52,081	45,054
16	654.27	654.27	0.5180	0.0823	1.096	1.096	1.0144	6,987	6,887
8	654.27	654.27	0.5222	0.0761	1.096	1.096	1.2750	4,376	3,432
46	654.27	654.27	0.6577	0.0000	1.096	1.096	1.3627	29,564	21,695
36	654.27	654.27	0.6811	0.0823	1.096	1.096	1.5420	30,389	19,707
292	654.27	654.27	0.6538	0.0954	1.096	1.096	1.6092	252,444	156,873
39	654.27	654.27	0.4396	0.0663	1.096	1.096	1.4316	20,255	14,148
77	654.27	654.27	0.5346	0.0000	1.096	1.096	1.3564	40,039	29,518
32	654.27	654.27	0.4321	0.0663	1.096	1.096	1.6320	18,664	11,437
156	654.27	654.27	0.4041	0.0000	1.096	1.096	1.5788	71,370	45,204
51	654.27	654.27	0.4007	0.0000	1.096	1.096	1.8676	27,368	14,654
12	654.27	654.27	0.5180	0.0823	1.096	1.096	1.2360	6,385	5,166
51	654.27	654.27	0.5222	0.0761	1.096	1.096	1.2092	26,458	21,880
24	654.27	654.27	0.5200	0.0823	1.096	1.096	1.1525	11,947	10,366
6	654.27	654.27	0.6811	0.0823	1.096	1.096	1.0728	3,524	3,285
45	654.27	654.27	0.5024	0.0000	1.096	1.096	1.2807	20,762	16,212
54	654.27	654.27	0.4687	0.0663	1.096	1.096	1.0784	22,339	20,715
98	654.27	654.27	0.5346	0.0000	1.096	1.096	1.5290	57,443	37,568
39	654.27	654.27	0.4321	0.0663	1.096	1.096	1.3747	19,161	13,938
12	654.27	654.27	0.4629	0.0823	1.096	1.096	1.2788	5,999	4,691
14	654.27	654.27	0.4041	0.0000	1.096	1.096	1.7166	6,964	4,057
38	654.27	654.27	0.6283	0.0000	1.096	1.096	1.5319	26,227	17,121
18	654.27	654.27	0.5180	0.0823	1.096	1.096	1.3189	10,219	7,748
491	654.27	654.27	0.5222	0.0761	1.096	1.096	1.2053	253,896	210,653

20	654.27	654.27	0.5258	0.0761	1.096	1.096	2.0441	17,645	8,632
49	654.27	654.27	0.6552	0.0000	1.096	1.096	2.5157	57,912	23,020
23	654.27	654.27	0.6814	0.0823	1.096	1.096	1.1808	14,873	12,596
18	654.27	654.27	0.6538	0.0954	1.096	1.096	1.5757	15,237	9,670
125	654.27	654.27	0.5184	0.0000	1.096	1.096	1.2598	58,542	46,469
48	654.27	654.27	0.5024	0.0000	1.096	1.096	1.3411	23,192	17,293
28	654.27	654.27	0.4396	0.0663	1.096	1.096	2.1019	21,350	10,158
45	654.27	654.27	0.5315	0.0000	1.096	1.096	1.1625	19,936	17,150
512	654.27	654.27	0.4219	0.0000	1.096	1.096	1.3944	215,987	154,898
476	654.27	654.27	0.4156	0.0000	1.096	1.096	1.5922	225,854	141,853
36	654.27	654.27	0.6283	0.0000	1.096	1.096	1.4596	23,675	16,219
5	654.27	654.27	0.5222	0.0761	1.096	1.096	1.5436	3,311	2,145
335	654.27	654.27	0.5200	0.0823	1.096	1.096	1.2134	175,559	144,686
141	654.27	654.27	0.5258	0.0761	1.096	1.096	1.1253	68,482	60,857
83	654.27	654.27	0.6551	0.0000	1.096	1.096	1.1545	45,012	38,989
10	654.27	654.27	0.5780	0.0823	1.096	1.096	1.1850	5,611	4,735
444	654.27	654.27	0.6814	0.0823	1.096	1.096	0.9684	235,450	243,138
145	654.27	654.27	0.6538	0.0954	1.096	1.096	1.2632	98,404	77,899
113	654.27	654.27	0.5282	0.0000	1.096	1.096	1.0849	46,435	42,800
33	654.27	654.27	0.5024	0.0000	1.096	1.096	1.5693	18,657	11,889
400	654.27	654.27	0.4809	0.0663	1.096	1.096	1.1696	183,582	156,958
94	654.27	654.27	0.5321	0.0000	1.096	1.096	1.2012	43,082	35,865
4	654.27	654.27	0.5180	0.0823	1.096	1.096	1.7103	2,945	1,722
174	654.27	654.27	0.6577	0.0000	1.096	1.096	1.3702	112,438	82,062
322	654.27	654.27	0.5046	0.0000	1.096	1.096	1.6016	186,600	116,512
20	654.27	654.27	0.5024	0.0000	1.096	1.096	1.4410	10,383	7,205
256	654.27	654.27	0.5346	0.0000	1.096	1.096	1.6578	162,690	98,138
102	654.27	654.27	0.5346	0.0000	1.096	1.096	1.3316	52,067	39,102
10	654.27	654.27	0.4007	0.0000	1.096	1.096	1.0220	2,937	2,873
17	654.27	654.27	0.6451	0.0000	1.096	1.096	1.0797	8,491	7,864
15	654.27	654.27	0.5293	0.0823	1.096	1.096	1.3520	8,894	6,578
6	654.27	654.27	0.5313	0.0823	1.096	1.096	1.7885	4,722	2,640
55	654.27	654.27	0.6628	0.0000	1.096	1.096	1.1831	30,928	26,140
167	654.27	654.27	0.6929	0.0823	1.096	1.096	1.1411	105,934	92,832
5	654.27	654.27	0.7061	0.0823	1.096	1.096	1.1394	3,221	2,827
25	654.27	654.27	0.4928	0.0663	1.096	1.096	1.0652	10,677	10,023
30	654.27	654.27	0.5333	0.0761	1.096	1.096	1.5502	20,323	13,110
16	654.27	654.27	0.5313	0.0823	1.096	1.096	1.1994	8,444	7,040
15	654.27	654.27	0.6628	0.0000	1.096	1.096	1.1205	7,989	7,129
16	654.27	654.27	0.6929	0.0823	1.096	1.096	1.2653	11,253	8,894
12	654.27	654.27	0.7061	0.0823	1.096	1.096	0.9937	6,741	6,784
48	654.27	654.27	0.6665	0.0954	1.096	1.096	1.1359	29,789	26,224
8	654.27	654.27	0.5444	0.0000	1.096	1.096	1.2100	3,779	3,123
60	654.27	654.27	0.5293	0.0823	1.096	1.096	1.1428	30,071	26,314
96	654.27	654.27	0.5333	0.0761	1.096	1.096	1.6429	68,920	41,951
97	654.27	654.27	0.5313	0.0823	1.096	1.096	1.2085	51,579	42,680
12	654.27	654.27	0.5490	0.0759	1.096	1.096	0.9955	5,353	5,377
115	654.27	654.27	0.6628	0.0000	1.096	1.096	1.1913	65,112	54,657
226	654.27	654.27	0.6929	0.0823	1.096	1.096	1.8344	230,459	125,629
9	654.27	654.27	0.7061	0.0823	1.096	1.096	1.1890	6,050	5,088
4	654.27	654.27	0.5444	0.0000	1.096	1.096	2.6188	4,089	1,562
60	654.27	654.27	0.5353	0.0000	1.096	1.096	1.2015	27,672	23,031
75	654.27	654.27	0.5363	0.0000	1.096	1.096	1.8360	52,955	28,843
17	654.27	654.27	0.4928	0.0663	1.096	1.096	1.6697	11,380	6,816
15	654.27	654.27	0.5393	0.0000	1.096	1.096	0.9430	5,470	5,801
60	654.27	654.27	0.5333	0.0761	1.096	1.096	1.2853	33,699	26,219
107	654.27	654.27	0.5313	0.0823	1.096	1.096	1.3630	64,169	47,080
60	654.27	654.27	0.7061	0.0823	1.096	1.096	1.1079	37,581	33,921
32	654.27	654.27	0.6665	0.0954	1.096	1.096	1.2413	21,701	17,483
12	654.27	654.27	0.4928	0.0663	1.096	1.096	1.2593	6,059	4,811
50	654.27	654.27	0.6451	0.0000	1.096	1.096	1.0171	23,524	23,129
65	654.27	654.27	0.5293	0.0823	1.096	1.096	1.3324	37,983	28,507
59	654.27	654.27	0.5333	0.0761	1.096	1.096	1.6112	41,541	25,782
55	654.27	654.27	0.6929	0.0823	1.096	1.096	1.3654	41,746	30,573
7	654.27	654.27	0.7061	0.0823	1.096	1.096	1.4771	5,846	3,957
70	654.27	654.27	0.6665	0.0954	1.096	1.096	1.3574	51,912	38,244
33	654.27	654.27	0.5444	0.0000	1.096	1.096	1.8216	23,466	12,882
40	654.27	654.27	0.4928	0.0663	1.096	1.096	1.4370	23,044	16,037
78	654.27	654.27	0.5293	0.0823	1.096	1.096	1.2246	41,890	34,208
301	654.27	654.27	0.5490	0.0759	1.096	1.096	1.3460	181,541	134,879
131	654.27	654.27	0.6929	0.0823	1.096	1.096	1.0280	74,861	72,820
44	654.27	654.27	0.7061	0.0823	1.096	1.096	1.1232	27,941	24,875
108	654.27	654.27	0.6665	0.0954	1.096	1.096	1.4422	85,097	59,005
26	654.27	654.27	0.5310	0.0000	1.096	1.096	1.8628	18,442	9,900
244	654.27	654.27	0.4928	0.0663	1.096	1.096	1.1888	116,295	97,824
60	654.27	654.27	0.5393	0.0000	1.096	1.096	1.0371	24,064	23,203
26	654.27	654.27	0.5293	0.0823	1.096	1.096	1.0570	12,053	11,403
352	654.27	654.27	0.5333	0.0761	1.096	1.096	1.1106	170,827	153,820
27	654.27	654.27	0.5313	0.0823	1.096	1.096	1.3506	16,045	11,880
55	654.27	654.27	0.5370	0.0761	1.096	1.096	1.1638	28,141	24,180
392	654.27	654.27	0.6628	0.0000	1.096	1.096	1.6284	303,384	186,310
836	654.27	654.27	0.6929	0.0823	1.096	1.096	1.2337	573,316	464,716
695	654.27	654.27	0.6665	0.0954	1.096	1.096	1.1396	432,709	379,709
46	654.27	654.27	0.5310	0.0000	1.096	1.096	1.1779	20,631	17,515
58	654.27	654.27	0.5444	0.0000	1.096	1.096	1.5802	35,780	22,642
16	654.27	654.27	0.4928	0.0663	1.096	1.096	1.0285	6,598	6,415
384	654.27	654.27	0.5393	0.0000	1.096	1.096	1.7918	266,084	148,501
22	654.27	654.27	0.5370	0.0761	1.096	1.096	1.1952	11,560	9,672

147	654.27	654.27	0.5490	0.0759	1.096	1.096	1.0473	68,984	65,871
51	654.27	654.27	0.6628	0.0000	1.096	1.096	1.2144	29,436	24,239
129	654.27	654.27	0.6929	0.0823	1.096	1.096	1.3930	99,890	71,709
16	654.27	654.27	0.7061	0.0823	1.096	1.096	2.4240	21,926	9,046
272	654.27	654.27	0.5393	0.0000	1.096	1.096	1.5597	164,062	105,188
194	654.27	654.27	0.5293	0.0823	1.096	1.096	1.6515	140,509	85,082
54	654.27	654.27	0.6628	0.0000	1.096	1.096	1.1504	29,525	25,665
159	654.27	654.27	0.6929	0.0823	1.096	1.096	1.5943	140,914	88,385
6	654.27	654.27	0.7061	0.0823	1.096	1.096	1.2540	4,254	3,392
169	654.27	654.27	0.5444	0.0000	1.096	1.096	1.1281	74,427	65,974
144	654.27	654.27	0.4928	0.0663	1.096	1.096	1.0309	59,516	57,732
192	654.27	654.27	0.5393	0.0000	1.096	1.096	1.6814	124,844	74,250
30	654.27	654.27	0.5333	0.0761	1.096	1.096	1.4111	18,499	13,110
5	654.27	654.27	0.7061	0.0823	1.096	1.096	1.4380	4,065	2,827
40	654.27	654.27	0.5363	0.0000	1.096	1.096	1.2340	18,982	15,383
79	654.27	654.27	0.4928	0.0663	1.096	1.096	1.0690	33,857	31,673
39	654.27	654.27	0.5313	0.0823	1.096	1.096	1.3820	23,716	17,160
281	654.27	654.27	0.6451	0.0000	1.096	1.096	1.1960	155,471	129,987
12	654.27	654.27	0.5293	0.0823	1.096	1.096	0.9875	5,197	5,263
151	654.27	654.27	0.5333	0.0761	1.096	1.096	1.7370	114,617	65,985
101	654.27	654.27	0.5313	0.0823	1.096	1.096	1.3657	60,691	44,440
126	654.27	654.27	0.6665	0.0954	1.096	1.096	1.3844	95,300	68,839
118	654.27	654.27	0.5444	0.0000	1.096	1.096	1.2089	55,689	46,065
1622	654.27	654.27	0.5363	0.0000	1.096	1.096	1.2814	799,323	623,772
168	654.27	654.27	0.5393	0.0000	1.096	1.096	1.3091	85,054	64,969
1657	654.27	654.27	0.6402	0.0000	1.096	1.096	1.3815	1,050,900	760,687
373	654.27	654.27	0.5293	0.0823	1.096	1.096	1.3990	228,864	163,585
514	654.27	654.27	0.5293	0.0823	1.096	1.096	1.4253	321,295	225,423
373	654.27	654.27	0.5333	0.0761	1.096	1.096	1.5743	256,611	162,997
87	654.27	654.27	0.5313	0.0823	1.096	1.096	1.2977	49,676	38,280
678	654.27	654.27	0.5313	0.0823	1.096	1.096	1.3499	402,716	298,320
523	654.27	654.27	0.5370	0.0761	1.096	1.096	1.4585	335,346	229,933
458	654.27	654.27	0.6662	0.0000	1.096	1.096	1.3524	295,895	218,795
946	654.27	654.27	0.5895	0.0823	1.096	1.096	1.5887	723,993	455,721
758	654.27	654.27	0.6928	0.0823	1.096	1.096	1.2600	530,860	421,303
769	654.27	654.27	0.7061	0.0823	1.096	1.096	1.5379	668,611	434,751
1025	654.27	654.27	0.6659	0.0954	1.096	1.096	1.3769	770,473	559,561
36	654.27	654.27	0.6803	0.0954	1.096	1.096	1.3819	27,673	20,025
62	654.27	654.27	0.5152	0.0000	1.096	1.096	1.1292	25,864	22,905
144	654.27	654.27	0.5125	0.0000	1.096	1.096	1.4262	75,475	52,920
131	654.27	654.27	0.4928	0.0663	1.096	1.096	1.1985	62,947	52,520
552	654.27	654.27	0.4497	0.0663	1.096	1.096	1.5653	319,686	204,231
84	654.27	654.27	0.4415	0.0663	1.096	1.096	1.9272	58,948	30,587
12	654.27	654.27	0.4719	0.0823	1.096	1.096	1.1880	5,665	4,769
191	654.27	654.27	0.6402	0.0000	1.096	1.096	1.0936	95,889	87,683
305	654.27	654.27	0.5293	0.0823	1.096	1.096	1.4051	187,944	133,763
102	654.27	654.27	0.5333	0.0761	1.096	1.096	1.1630	51,838	44,573
91	654.27	654.27	0.5313	0.0823	1.096	1.096	1.3054	52,266	40,040
808	654.27	654.27	0.6662	0.0000	1.096	1.096	1.1676	450,685	385,997
99	654.27	654.27	0.5895	0.0823	1.096	1.096	1.3418	63,993	47,692
2846	654.27	654.27	0.6928	0.0823	1.096	1.096	1.1965	1,892,730	1,581,831
55	654.27	654.27	0.7061	0.0823	1.096	1.096	1.1534	35,864	31,094
48	654.27	654.27	0.6659	0.0954	1.096	1.096	1.2171	31,893	26,204
135	654.27	654.27	0.6803	0.0954	1.096	1.096	1.3585	102,013	75,092
175	654.27	654.27	0.5152	0.0000	1.096	1.096	1.2497	80,793	64,652
335	654.27	654.27	0.4487	0.0663	1.096	1.096	1.1101	137,332	123,714
22	654.27	654.27	0.4415	0.0663	1.096	1.096	2.7993	22,425	8,011
21	654.27	654.27	0.4719	0.0823	1.096	1.096	1.1323	9,450	8,346
218	654.27	654.27	0.6402	0.0000	1.096	1.096	1.4519	145,304	100,078
42	654.27	654.27	0.5293	0.0823	1.096	1.096	2.3489	43,266	18,420
135	654.27	654.27	0.5333	0.0761	1.096	1.096	1.5541	91,684	58,993
724	654.27	654.27	0.5313	0.0823	1.096	1.096	1.4017	446,530	318,560
32	654.27	654.27	0.5370	0.0761	1.096	1.096	1.4271	20,078	14,069
70	654.27	654.27	0.6662	0.0000	1.096	1.096	1.1636	38,911	33,440
100	654.27	654.27	0.5895	0.0823	1.096	1.096	1.3705	66,020	48,173
233	654.27	654.27	0.6928	0.0823	1.096	1.096	1.2653	163,857	129,503
240	654.27	654.27	0.7061	0.0823	1.096	1.096	1.3892	188,490	135,683
459	654.27	654.27	0.6659	0.0954	1.096	1.096	1.3213	331,090	250,574
272	654.27	654.27	0.6803	0.0954	1.096	1.096	1.0437	157,907	151,297
90	654.27	654.27	0.5152	0.0000	1.096	1.096	1.4721	48,948	33,250
20	654.27	654.27	0.5125	0.0000	1.096	1.096	1.1633	8,550	7,350
137	654.27	654.27	0.4590	0.0663	1.096	1.096	0.9461	48,822	51,606
668	654.27	654.27	0.6402	0.0000	1.096	1.096	1.3632	418,051	306,662
110	654.27	654.27	0.5293	0.0823	1.096	1.096	1.0619	51,228	48,242
193	654.27	654.27	0.5333	0.0761	1.096	1.096	1.4359	121,100	84,339
514	654.27	654.27	0.5313	0.0823	1.096	1.096	1.2381	280,020	226,160
36	654.27	654.27	0.6662	0.0000	1.096	1.096	1.0188	17,522	17,198
18	654.27	654.27	0.5895	0.0823	1.096	1.096	2.2988	19,934	8,671
739	654.27	654.27	0.6928	0.0823	1.096	1.096	1.7861	733,628	410,743
145	654.27	654.27	0.7061	0.0823	1.096	1.096	1.1555	94,722	81,975
170	654.27	654.27	0.6659	0.0954	1.096	1.096	1.5447	143,360	92,805
147	654.27	654.27	0.6803	0.0954	1.096	1.096	1.2307	100,633	81,767
27	654.27	654.27	0.5152	0.0000	1.096	1.096	1.9264	19,216	9,975
53	654.27	654.27	0.5125	0.0000	1.096	1.096	1.8975	36,959	19,478
32	654.27	654.27	0.4487	0.0663	1.096	1.096	2.0258	23,940	11,817
114	654.27	654.27	0.5433	0.0000	1.096	1.096	1.3447	59,721	44,413
45	654.27	654.27	0.4415	0.0663	1.096	1.096	1.1035	18,082	16,386
64	654.27	654.27	0.6402	0.0000	1.096	1.096	1.2319	36,193	29,381

94	654.27	654.27	0.5293	0.0823	1.096	1.096	1.2429	51,239	41,225
122	654.27	654.27	0.5333	0.0761	1.096	1.096	1.3181	70,269	53,313
433	654.27	654.27	0.5313	0.0823	1.096	1.096	1.3829	263,471	190,520
95	654.27	654.27	0.5370	0.0761	1.096	1.096	1.2749	53,246	41,766
139	654.27	654.27	0.7061	0.0823	1.096	1.096	1.1361	89,278	78,583
200	654.27	654.27	0.6659	0.0954	1.096	1.096	1.2752	139,234	109,183
138	654.27	654.27	0.6803	0.0954	1.096	1.096	1.3580	104,243	76,761
236	654.27	654.27	0.6402	0.0000	1.096	1.096	1.2616	136,683	108,342
167	654.27	654.27	0.5293	0.0823	1.096	1.096	1.4969	109,635	73,241
160	654.27	654.27	0.5333	0.0761	1.096	1.096	1.6569	115,845	69,918
206	654.27	654.27	0.5313	0.0823	1.096	1.096	1.4898	135,037	90,640
185	654.27	654.27	0.6662	0.0000	1.096	1.096	1.3710	121,164	88,378
68	654.27	654.27	0.5895	0.0823	1.096	1.096	1.2292	40,266	32,758
51	654.27	654.27	0.6928	0.0823	1.096	1.096	1.2394	35,132	28,346
374	654.27	654.27	0.6659	0.0954	1.096	1.096	1.3462	274,857	204,171
98	654.27	654.27	0.6803	0.0954	1.096	1.096	1.8961	103,358	54,511
21	654.27	654.27	0.5152	0.0000	1.096	1.096	2.0670	16,036	7,758
71	654.27	654.27	0.4487	0.0663	1.096	1.096	1.5641	41,011	26,220
14	654.27	654.27	0.5433	0.0000	1.096	1.096	1.3009	7,095	5,454
95	654.27	654.27	0.4719	0.0823	1.096	1.096	1.3893	52,450	37,754
48	654.27	654.27	0.5293	0.0823	1.096	1.096	1.2261	25,812	21,051
90	654.27	654.27	0.5333	0.0761	1.096	1.096	1.2177	47,893	39,329
88	654.27	654.27	0.5313	0.0823	1.096	1.096	1.4081	54,523	38,720
80	654.27	654.27	0.5370	0.0761	1.096	1.096	1.4265	50,171	35,171
307	654.27	654.27	0.5370	0.0761	1.096	1.096	1.3024	175,781	134,970
236	654.27	654.27	0.6928	0.0823	1.096	1.096	1.2490	163,830	131,173
141	654.27	654.27	0.7061	0.0823	1.096	1.096	1.3011	103,712	79,714
122	654.27	654.27	0.6659	0.0954	1.096	1.096	1.5176	101,073	66,601
132	654.27	654.27	0.6803	0.0954	1.096	1.096	1.1717	86,027	73,424
56	654.27	654.27	0.5381	0.0000	1.096	1.096	1.0964	23,694	21,610
24	654.27	654.27	0.5125	0.0000	1.096	1.096	1.9436	17,143	8,820
316	654.27	654.27	0.4554	0.0663	1.096	1.096	1.1941	141,164	118,216
101	654.27	654.27	0.5426	0.0000	1.096	1.096	1.0698	42,041	39,297
181	654.27	654.27	0.4415	0.0663	1.096	1.096	1.4988	98,784	65,908
55	654.27	654.27	0.4719	0.0823	1.096	1.096	1.0671	23,325	21,857
190	654.27	654.27	0.6402	0.0000	1.096	1.096	1.5080	131,531	87,224
95	654.27	654.27	0.5293	0.0823	1.096	1.096	1.2881	53,667	41,664
343	654.27	654.27	0.5333	0.0761	1.096	1.096	1.3097	196,307	149,887
90	654.27	654.27	0.5313	0.0823	1.096	1.096	1.1882	47,055	39,600
245	654.27	654.27	0.5370	0.0761	1.096	1.096	1.3999	150,784	107,712
610	654.27	654.27	0.6928	0.0823	1.096	1.096	1.2480	423,125	339,043
580	654.27	654.27	0.6659	0.0954	1.096	1.096	1.1426	361,780	316,640
10	654.27	654.27	0.6803	0.0954	1.096	1.096	2.3395	13,013	5,562
52	654.27	654.27	0.5152	0.0000	1.096	1.096	1.3544	26,020	19,211
40	654.27	654.27	0.5125	0.0000	1.096	1.096	1.4540	21,374	14,700
73	654.27	654.27	0.4487	0.0663	1.096	1.096	1.1062	29,821	26,959
618	654.27	654.27	0.5414	0.0000	1.096	1.096	1.5286	366,718	239,909
88	654.27	654.27	0.6402	0.0000	1.096	1.096	1.1650	47,066	40,399
154	654.27	654.27	0.5293	0.0823	1.096	1.096	1.3273	89,644	67,539
60	654.27	654.27	0.5333	0.0761	1.096	1.096	1.2710	33,325	26,219
105	654.27	654.27	0.5313	0.0823	1.096	1.096	1.1680	53,960	46,200
57	654.27	654.27	0.5370	0.0761	1.096	1.096	1.1503	28,826	25,060
28	654.27	654.27	0.6662	0.0000	1.096	1.096	1.1428	15,286	13,376
113	654.27	654.27	0.5895	0.0823	1.096	1.096	1.3149	71,577	54,436
175	654.27	654.27	0.6928	0.0823	1.096	1.096	1.3653	132,793	97,267
8	654.27	654.27	0.7061	0.0823	1.096	1.096	2.4648	11,147	4,523
342	654.27	654.27	0.6661	0.0954	1.096	1.096	1.4681	274,154	186,746
90	654.27	654.27	0.6803	0.0954	1.096	1.096	1.3219	66,177	50,062
48	654.27	654.27	0.5152	0.0000	1.096	1.096	1.5611	27,682	17,733
76	654.27	654.27	0.4487	0.0663	1.096	1.096	1.3361	37,499	28,067
74	654.27	654.27	0.5433	0.0000	1.096	1.096	1.8167	52,374	28,830
28	654.27	654.27	0.4415	0.0663	1.096	1.096	1.7448	17,789	10,196
54	654.27	654.27	0.6410	0.0000	1.096	1.096	1.3396	33,252	24,822
78	654.27	654.27	0.5293	0.0823	1.096	1.096	1.5485	52,970	34,208
15	654.27	654.27	0.5313	0.0823	1.096	1.096	0.9908	6,539	6,600
21	654.27	654.27	0.5895	0.0823	1.096	1.096	1.1729	11,865	10,116
31	654.27	654.27	0.6928	0.0823	1.096	1.096	1.5127	26,064	17,230
95	654.27	654.27	0.6659	0.0954	1.096	1.096	1.5142	78,528	51,862
164	654.27	654.27	0.6803	0.0954	1.096	1.096	1.1447	104,427	91,223
24	654.27	654.27	0.5152	0.0000	1.096	1.096	1.0356	9,182	8,867
58	654.27	654.27	0.4563	0.0663	1.096	1.096	1.2834	27,896	21,735
36	654.27	654.27	0.5423	0.0000	1.096	1.096	1.5908	22,270	13,999
6	654.27	654.27	0.4415	0.0663	1.096	1.096	2.2260	4,863	2,185
94	654.27	654.27	0.4719	0.0823	1.096	1.096	1.2156	45,409	37,356
132	654.27	654.27	0.6402	0.0000	1.096	1.096	1.2737	77,181	60,598
10	654.27	654.27	0.5333	0.0761	1.096	1.096	1.9638	8,582	4,370
36	654.27	654.27	0.5313	0.0823	1.096	1.096	1.4056	22,264	15,840
38	654.27	654.27	0.5895	0.0823	1.096	1.096	1.4144	25,891	18,306
1254	654.27	654.27	0.6929	0.0823	1.096	1.096	1.3389	933,295	697,059
32	654.27	654.27	0.6803	0.0954	1.096	1.096	1.3094	23,306	17,800
14	654.27	654.27	0.5152	0.0000	1.096	1.096	1.3091	6,771	5,172
52	654.27	654.27	0.4487	0.0663	1.096	1.096	1.2024	23,090	19,203
134	654.27	654.27	0.5433	0.0000	1.096	1.096	1.1355	59,279	52,205
41	654.27	654.27	0.6402	0.0000	1.096	1.096	1.4604	27,488	18,822
290	654.27	654.27	0.5293	0.0823	1.096	1.096	1.5108	192,148	127,184
47	654.27	654.27	0.5333	0.0761	1.096	1.096	1.3912	28,574	20,538
217	654.27	654.27	0.5313	0.0823	1.096	1.096	1.3732	131,110	95,480
54	654.27	654.27	0.5370	0.0761	1.096	1.096	1.6306	38,712	23,741

170	654.27	654.27	0.5490	0.0759	1.096	1.096	1.0582	80,609	76,178
1090	654.27	654.27	0.6629	0.0000	1.096	1.096	1.5993	828,631	518,119
41	654.27	654.27	0.5895	0.0823	1.096	1.096	1.3583	26,827	19,751
155	654.27	654.27	0.6929	0.0823	1.096	1.096	1.6482	142,009	86,160
281	654.27	654.27	0.7061	0.0823	1.096	1.096	1.1851	188,265	158,862
206	654.27	654.27	0.6663	0.0954	1.096	1.096	1.3823	155,534	112,515
734	654.27	654.27	0.5310	0.0000	1.096	1.096	1.0423	291,309	279,485
847	654.27	654.27	0.5416	0.0000	1.096	1.096	1.4247	468,627	328,933
112	654.27	654.27	0.5125	0.0000	1.096	1.096	1.2581	51,782	41,160
171	654.27	654.27	0.5363	0.0000	1.096	1.096	1.9960	131,261	65,761
49	654.27	654.27	0.4874	0.0663	1.096	1.096	1.0351	20,138	19,455
1257	654.27	654.27	0.5399	0.0000	1.096	1.096	1.5603	759,268	486,616
12	654.27	654.27	0.4415	0.0663	1.096	1.096	1.3935	6,089	4,370
705	654.27	654.27	0.6402	0.0000	1.096	1.096	1.5640	506,189	323,648
202	654.27	654.27	0.5293	0.0823	1.096	1.096	1.8456	163,501	88,590
985	654.27	654.27	0.5333	0.0761	1.096	1.096	1.5830	681,394	430,434
79	654.27	654.27	0.5313	0.0823	1.096	1.096	1.7598	61,171	34,760
474	654.27	654.27	0.5370	0.0761	1.096	1.096	1.4184	295,581	208,390
674	654.27	654.27	0.6662	0.0000	1.096	1.096	1.1815	380,433	321,982
292	654.27	654.27	0.6928	0.0823	1.096	1.096	1.2221	198,340	162,296
499	654.27	654.27	0.7061	0.0823	1.096	1.096	1.0781	304,134	282,108
608	654.27	654.27	0.6659	0.0954	1.096	1.096	1.4161	470,027	331,915
84	654.27	654.27	0.5125	0.0000	1.096	1.096	0.7310	22,565	30,870
163	654.27	654.27	0.4487	0.0663	1.096	1.096	1.3763	82,849	60,195
517	654.27	654.27	0.5433	0.0000	1.096	1.096	1.6605	334,449	201,418
63	654.27	654.27	0.5293	0.0823	1.096	1.096	1.3303	36,754	27,630
44	654.27	654.27	0.5313	0.0823	1.096	1.096	1.3523	26,180	19,360
544	654.27	654.27	0.5895	0.0823	1.096	1.096	1.1345	297,319	262,063
30	654.27	654.27	0.6928	0.0823	1.096	1.096	1.0822	18,044	16,674
27	654.27	654.27	0.6803	0.0954	1.096	1.096	1.2952	19,452	15,018
30	654.27	654.27	0.4487	0.0663	1.096	1.096	1.2674	14,042	11,079
250	654.27	654.27	0.5333	0.0761	1.096	1.096	1.7661	192,944	109,247
9	654.27	654.27	0.4694	0.0663	1.096	1.096	1.1418	3,947	3,457
47	654.27	654.27	0.4694	0.0663	1.096	1.096	1.4539	26,250	18,055
14	654.27	654.27	0.4694	0.0663	1.096	1.096	1.1348	6,103	5,378
12	654.27	654.27	0.5227	0.0761	1.096	1.096	1.2487	6,434	5,153
60	654.27	654.27	0.6816	0.0759	1.096	1.096	0.9444	30,780	32,591
174	654.27	654.27	0.4313	0.0663	1.096	1.096	1.2696	78,826	62,087
84	654.27	654.27	0.4313	0.0663	1.096	1.096	1.0050	30,123	29,973
40	654.27	654.27	0.5227	0.0761	1.096	1.096	1.3372	22,968	17,175
27	654.27	654.27	0.4313	0.0663	1.096	1.096	1.1551	11,128	9,634
18	654.27	654.27	0.5227	0.0761	1.096	1.096	1.2958	10,015	7,729
32	654.27	654.27	0.4694	0.0663	1.096	1.096	1.2086	14,857	12,292
22	654.27	654.27	0.5227	0.0761	1.096	1.096	1.6303	15,400	9,447
8	654.27	654.27	0.4219	0.0000	1.096	1.096	2.1268	5,147	2,420
34	654.27	654.27	0.5339	0.0000	1.096	1.096	2.0041	26,087	13,017
13	654.27	654.27	0.4167	0.0000	1.096	1.096	2.4706	9,597	3,884
98	654.27	654.27	0.6545	0.0000	1.096	1.096	1.7177	79,004	45,994
357	654.27	654.27	0.5255	0.0000	1.096	1.096	1.5861	213,367	134,527
16	654.27	654.27	0.6814	0.0823	1.096	1.096	1.5531	13,608	8,762
178	654.27	654.27	0.6538	0.0954	1.096	1.096	1.2202	116,688	95,628
42	654.27	654.27	0.5310	0.0000	1.096	1.096	1.5310	24,485	15,992
13	654.27	654.27	0.5046	0.0000	1.096	1.096	2.3712	11,154	4,704
24	654.27	654.27	0.4041	0.0000	1.096	1.096	2.1279	14,798	6,955
6	654.27	654.27	0.5046	0.0000	1.096	1.096	2.8730	6,237	2,171
30	654.27	654.27	0.4041	0.0000	1.096	1.096	1.7113	14,876	8,693
30	654.27	654.27	0.6577	0.0000	1.096	1.096	1.7640	24,958	14,149
10	654.27	654.27	0.4007	0.0000	1.096	1.096	1.7128	4,921	2,873
48	654.27	654.27	0.5024	0.0000	1.096	1.096	1.6300	28,186	17,293
4	654.27	654.27	0.4007	0.0000	1.096	1.096	1.9448	2,235	1,149
659	654.27	654.27	0.5258	0.0761	1.096	1.096	1.2189	346,699	284,431
160	654.27	654.27	0.6814	0.0823	1.096	1.096	1.5678	137,373	87,621
766	654.27	654.27	0.5310	0.0000	1.096	1.096	1.7954	523,657	291,669
62	654.27	654.27	0.4396	0.0663	1.096	1.096	1.3227	29,750	22,492
16	654.27	654.27	0.5490	0.0759	1.096	1.096	1.1226	8,048	7,170
1	654.27	654.27	0.6628	0.0000	1.096	1.096	1.0240	487	475
14	654.27	654.27	0.5293	0.0823	1.096	1.096	0.9856	6,051	6,140
16	654.27	654.27	0.6628	0.0000	1.096	1.096	1.3239	10,067	7,604
8	654.27	654.27	0.5393	0.0000	1.096	1.096	1.3033	4,032	3,094
41	654.27	654.27	0.5293	0.0823	1.096	1.096	1.6472	29,619	17,981
12	654.27	654.27	0.5333	0.0761	1.096	1.096	1.7915	9,394	5,244
6	654.27	654.27	0.6665	0.0954	1.096	1.096	1.7193	5,636	3,278
15	654.27	654.27	0.6628	0.0000	1.096	1.096	1.4693	10,475	7,129
11	654.27	654.27	0.6929	0.0823	1.096	1.096	1.2656	7,739	6,115
110	654.27	654.27	0.7061	0.0823	1.096	1.096	1.2292	76,444	62,188
48	654.27	654.27	0.5393	0.0000	1.096	1.096	1.3765	25,551	18,563
12	654.27	654.27	0.5293	0.0823	1.096	1.096	2.1217	11,166	5,263
48	654.27	654.27	0.5333	0.0761	1.096	1.096	1.8568	38,948	20,975
12	654.27	654.27	0.7061	0.0823	1.096	1.096	2.1300	14,450	6,784
42	654.27	654.27	0.5393	0.0000	1.096	1.096	2.0771	33,736	16,242
42	654.27	654.27	0.5370	0.0761	1.096	1.096	1.4406	26,601	18,465
194	654.27	654.27	0.5490	0.0759	1.096	1.096	1.5743	136,861	86,932
9	654.27	654.27	0.6628	0.0000	1.096	1.096	2.5480	10,899	4,278
18	654.27	654.27	0.5293	0.0823	1.096	1.096	1.4161	11,179	7,894
92	654.27	654.27	0.5313	0.0823	1.096	1.096	2.6170	105,935	40,480
221	654.27	654.27	0.7061	0.0823	1.096	1.096	1.5095	188,594	124,941
653	654.27	654.27	0.5393	0.0000	1.096	1.096	1.6523	417,259	252,529
12	654.27	654.27	0.5393	0.0000	1.096	1.096	1.4828	6,881	4,641

60	654.27	654.27	0.6662	0.0000	1.096	1.096	1.7294	49,570	28,663
288	654.27	654.27	0.6662	0.0000	1.096	1.096	1.2607	173,450	137,583
180	654.27	654.27	0.5433	0.0000	1.096	1.096	1.4701	103,093	70,126
133	654.27	654.27	0.5370	0.0761	1.096	1.096	1.1822	69,125	58,472
1	654.27	654.27	0.6662	0.0000	1.096	1.096	1.0240	489	478
179	654.27	654.27	0.6928	0.0823	1.096	1.096	2.1267	211,589	99,490
22	654.27	654.27	0.4487	0.0663	1.096	1.096	1.3943	11,328	8,125
4	654.27	654.27	0.6628	0.0000	1.096	1.096	1.2000	2,281	1,901
126	654.27	654.27	0.5433	0.0000	1.096	1.096	1.1830	58,073	49,088
117	654.27	654.27	0.5293	0.0823	1.096	1.096	1.7254	88,536	51,312
36	654.27	654.27	0.5333	0.0761	1.096	1.096	1.8284	28,764	15,732
18	654.27	654.27	0.6659	0.0954	1.096	1.096	1.7682	17,375	9,826
17	654.27	654.27	0.6662	0.0000	1.096	1.096	1.7199	13,968	8,121
13	654.27	654.27	0.6928	0.0823	1.096	1.096	1.1626	8,400	7,226
154	654.27	654.27	0.7061	0.0823	1.096	1.096	1.2443	108,333	87,063
12	654.27	654.27	0.4487	0.0663	1.096	1.096	1.7347	7,687	4,432
69	654.27	654.27	0.5433	0.0000	1.096	1.096	1.4142	38,015	26,882
12	654.27	654.27	0.5293	0.0823	1.096	1.096	2.1550	11,341	5,263
24	654.27	654.27	0.5333	0.0761	1.096	1.096	2.6666	27,967	10,488
102	654.27	654.27	0.5370	0.0761	1.096	1.096	1.6947	75,996	44,843
12	654.27	654.27	0.5293	0.0823	1.096	1.096	1.1210	5,900	5,263
8	654.27	654.27	0.7061	0.0823	1.096	1.096	1.8650	8,435	4,523
77	654.27	654.27	0.5293	0.0823	1.096	1.096	1.4810	50,013	33,770
4	654.27	654.27	0.5333	0.0761	1.096	1.096	2.0830	3,641	1,748
21	654.27	654.27	0.5333	0.0761	1.096	1.096	2.0687	18,984	9,177
2	654.27	654.27	0.5370	0.0761	1.096	1.096	2.3335	2,052	879
22	654.27	654.27	0.5490	0.0759	1.096	1.096	2.2556	22,236	9,858
23	654.27	654.27	0.6929	0.0823	1.096	1.096	1.3047	16,681	12,785
44	654.27	654.27	0.5310	0.0000	1.096	1.096	1.9111	32,019	16,754
29	654.27	654.27	0.5152	0.0000	1.096	1.096	1.8114	19,407	10,714
372	654.27	654.27	0.5397	0.0000	1.096	1.096	1.7718	255,088	143,972
2	654.27	654.27	0.4415	0.0663	1.096	1.096	2.2775	1,659	728
172	654.27	654.27	0.5293	0.0823	1.096	1.096	1.0761	81,176	75,433
1	654.27	654.27	0.4219	0.0000	1.096	1.096	1.0240	310	303
24	654.27	654.27	0.4167	0.0000	1.096	1.096	1.7933	12,861	7,171
6	654.27	654.27	0.6332	0.0000	1.096	1.096	1.6212	4,417	2,724
2	654.27	654.27	0.5258	0.0761	1.096	1.096	1.8175	1,569	863
42	654.27	654.27	0.6814	0.0823	1.096	1.096	1.3474	30,991	23,001
1	654.27	654.27	0.4832	0.0663	1.096	1.096	1.0870	428	394
80	654.27	654.27	0.4219	0.0000	1.096	1.096	1.5366	37,189	24,203
2	654.27	654.27	0.5323	0.0823	1.096	1.096	1.8255	1,609	881
26	654.27	654.27	0.5258	0.0761	1.096	1.096	1.8955	21,271	11,222
6	654.27	654.27	0.6545	0.0000	1.096	1.096	2.1373	6,019	2,816
4	654.27	654.27	0.6538	0.0954	1.096	1.096	1.0000	2,149	2,149
9	654.27	654.27	0.6332	0.0000	1.096	1.096	1.5343	6,270	4,086
39	654.27	654.27	0.5258	0.0761	1.096	1.096	0.9015	15,175	16,833
330	654.27	654.27	0.6545	0.0000	1.096	1.096	1.3927	215,707	154,879
1	654.27	654.27	0.6538	0.0954	1.096	1.096	1.2220	657	537
6	654.27	654.27	0.5215	0.0000	1.096	1.096	1.1245	2,523	2,244
129	654.27	654.27	0.5310	0.0000	1.096	1.096	1.5136	74,345	49,119
232	654.27	654.27	0.4219	0.0000	1.096	1.096	1.7253	121,093	70,188
9	654.27	654.27	0.4236	0.0000	1.096	1.096	1.1582	3,166	2,734
56	654.27	654.27	0.5180	0.0823	1.096	1.096	1.3187	31,790	24,106
56	654.27	654.27	0.5258	0.0761	1.096	1.096	1.0839	26,197	24,170
11	654.27	654.27	0.5258	0.0761	1.096	1.096	1.1579	5,497	4,748
50	654.27	654.27	0.6545	0.0000	1.096	1.096	1.5076	35,378	23,466
40	654.27	654.27	0.6332	0.0000	1.096	1.096	1.0413	18,912	18,162
51	654.27	654.27	0.6545	0.0000	1.096	1.096	1.2664	30,313	23,936
20	654.27	654.27	0.6538	0.0954	1.096	1.096	1.3319	14,310	10,745
47	654.27	654.27	0.4832	0.0663	1.096	1.096	1.2733	23,582	18,520
68	654.27	654.27	0.5310	0.0000	1.096	1.096	1.3892	35,969	25,892
30	654.27	654.27	0.4236	0.0000	1.096	1.096	2.3191	21,133	9,113
131	654.27	654.27	0.4167	0.0000	1.096	1.096	1.5710	61,495	39,144
510	654.27	654.27	0.6332	0.0000	1.096	1.096	1.7348	401,726	231,568
18	654.27	654.27	0.5200	0.0823	1.096	1.096	2.0609	16,022	7,774
366	654.27	654.27	0.5258	0.0761	1.096	1.096	1.3726	216,833	157,969
54	654.27	654.27	0.6545	0.0000	1.096	1.096	1.7319	43,892	25,344
256	654.27	654.27	0.6814	0.0823	1.096	1.096	1.2971	181,846	140,194
125	654.27	654.27	0.6938	0.0823	1.096	1.096	1.2138	84,438	69,566
37	654.27	654.27	0.6538	0.0954	1.096	1.096	1.7105	34,002	19,878
12	654.27	654.27	0.5215	0.0000	1.096	1.096	2.1310	9,563	4,487
119	654.27	654.27	0.5339	0.0000	1.096	1.096	1.3181	60,053	45,559
104	654.27	654.27	0.4832	0.0663	1.096	1.096	1.4305	58,622	40,980
1605	654.27	654.27	0.5310	0.0000	1.096	1.096	1.5627	955,000	611,135
8	654.27	654.27	0.4167	0.0000	1.096	1.096	1.0248	2,450	2,390
106	654.27	654.27	0.6332	0.0000	1.096	1.096	1.1019	53,036	48,130
62	654.27	654.27	0.5258	0.0761	1.096	1.096	2.1543	57,648	26,760
159	654.27	654.27	0.6938	0.0823	1.096	1.096	1.0555	93,402	88,488
67	654.27	654.27	0.6538	0.0954	1.096	1.096	1.5827	56,969	35,995
161	654.27	654.27	0.5310	0.0000	1.096	1.096	1.4850	91,038	61,304
94	654.27	654.27	0.4167	0.0000	1.096	1.096	1.9268	54,119	28,088
109	654.27	654.27	0.6332	0.0000	1.096	1.096	1.5307	75,758	49,492
35	654.27	654.27	0.5222	0.0761	1.096	1.096	1.3757	20,658	15,016
47	654.27	654.27	0.5200	0.0823	1.096	1.096	1.6826	34,155	20,299
54	654.27	654.27	0.6545	0.0000	1.096	1.096	1.8413	46,666	25,344
232	654.27	654.27	0.6814	0.0823	1.096	1.096	1.2743	161,900	127,051
63	654.27	654.27	0.6538	0.0954	1.096	1.096	1.3741	46,509	33,846
261	654.27	654.27	0.5215	0.0000	1.096	1.096	1.4381	140,358	97,603

68	654.27	654.27	0.4512	0.0728	1.096	1.096	1.8333	46,844	25,551
554	654.27	654.27	0.5310	0.0000	1.096	1.096	1.4945	315,268	210,946
18	654.27	654.27	0.4219	0.0000	1.096	1.096	1.1417	6,217	5,446
223	654.27	654.27	0.6332	0.0000	1.096	1.096	1.4707	148,914	101,254
11	654.27	654.27	0.5180	0.0823	1.096	1.096	1.5752	7,459	4,735
18	654.27	654.27	0.5323	0.0823	1.096	1.096	3.0000	23,799	7,933
207	654.27	654.27	0.5258	0.0761	1.096	1.096	1.7194	153,618	89,343
344	654.27	654.27	0.6545	0.0000	1.096	1.096	0.9959	160,786	161,449
305	654.27	654.27	0.6814	0.0823	1.096	1.096	1.1610	193,914	167,028
770	654.27	654.27	0.6938	0.0823	1.096	1.096	1.2719	545,057	428,525
142	654.27	654.27	0.6538	0.0954	1.096	1.096	1.2055	91,968	76,288
53	654.27	654.27	0.4832	0.0663	1.096	1.096	2.5362	52,965	20,884
354	654.27	654.27	0.5310	0.0000	1.096	1.096	1.5559	209,722	134,792
36	654.27	654.27	0.6538	0.0954	1.096	1.096	1.1748	22,721	19,341
284	654.27	654.27	0.5310	0.0000	1.096	1.096	1.3219	142,945	108,139
22	654.27	654.27	0.4219	0.0000	1.096	1.096	1.4312	9,526	6,656
392	654.27	654.27	0.4167	0.0000	1.096	1.096	1.4301	167,516	117,132
194	654.27	654.27	0.5222	0.0761	1.096	1.096	1.8813	156,587	83,232
104	654.27	654.27	0.5200	0.0823	1.096	1.096	1.3442	60,377	44,917
279	654.27	654.27	0.5258	0.0761	1.096	1.096	1.8128	218,295	120,419
462	654.27	654.27	0.5258	0.0761	1.096	1.096	1.5260	304,291	199,404
342	654.27	654.27	0.6545	0.0000	1.096	1.096	2.0184	323,978	160,510
961	654.27	654.27	0.6814	0.0823	1.096	1.096	1.2431	654,230	526,276
1427	654.27	654.27	0.6814	0.0823	1.096	1.096	1.5554	1,215,529	781,474
481	654.27	654.27	0.6938	0.0823	1.096	1.096	1.8551	496,580	267,689
1234	654.27	654.27	0.6538	0.0954	1.096	1.096	1.2987	860,998	662,950
116	654.27	654.27	0.4832	0.0663	1.096	1.096	1.6323	74,608	45,708
461	654.27	654.27	0.5310	0.0000	1.096	1.096	1.4112	247,709	175,535
1331	654.27	654.27	0.5310	0.0000	1.096	1.096	1.5531	787,116	506,804
347	654.27	654.27	0.4041	0.0000	1.096	1.096	1.6528	166,193	100,551
547	654.27	654.27	0.4007	0.0000	1.096	1.096	1.4962	235,155	157,172
506	654.27	654.27	0.6283	0.0000	1.096	1.096	1.5957	363,785	227,974
36	654.27	654.27	0.5180	0.0823	1.096	1.096	2.1456	33,249	15,497
331	654.27	654.27	0.5222	0.0761	1.096	1.096	1.6410	233,036	142,009
447	654.27	654.27	0.6577	0.0000	1.096	1.096	1.4367	302,889	210,816
740	654.27	654.27	0.5780	0.0823	1.096	1.096	1.5289	535,685	350,381
705	654.27	654.27	0.6811	0.0823	1.096	1.096	1.3950	538,375	385,930
142	654.27	654.27	0.6938	0.0823	1.096	1.096	1.4683	116,031	79,027
1018	654.27	654.27	0.6538	0.0954	1.096	1.096	1.2292	672,246	546,907
108	654.27	654.27	0.6680	0.0954	1.096	1.096	1.5036	88,892	59,121
107	654.27	654.27	0.5046	0.0000	1.096	1.096	1.5403	59,637	38,717
60	654.27	654.27	0.5024	0.0000	1.096	1.096	1.1979	25,892	21,616
141	654.27	654.27	0.4396	0.0663	1.096	1.096	1.6009	81,888	51,151
1431	654.27	654.27	0.5346	0.0000	1.096	1.096	1.3934	764,382	548,575
50	654.27	654.27	0.4321	0.0663	1.096	1.096	2.1853	39,050	17,870
80	654.27	654.27	0.4629	0.0823	1.096	1.096	1.6606	51,938	31,276
292	654.27	654.27	0.4007	0.0000	1.096	1.096	1.7537	147,134	83,902
18	654.27	654.27	0.6283	0.0000	1.096	1.096	2.2043	17,876	8,110
50	654.27	654.27	0.5222	0.0761	1.096	1.096	1.6955	36,371	21,451
22	654.27	654.27	0.5258	0.0761	1.096	1.096	1.8344	17,418	9,495
389	654.27	654.27	0.6811	0.0823	1.096	1.096	1.5535	330,805	212,946
164	654.27	654.27	0.6938	0.0823	1.096	1.096	1.0809	98,651	91,270
205	654.27	654.27	0.6538	0.0954	1.096	1.096	1.4879	163,862	110,133
396	654.27	654.27	0.5024	0.0000	1.096	1.096	1.3732	195,908	142,663
191	654.27	654.27	0.5345	0.0000	1.096	1.096	1.6197	118,567	73,202
11	654.27	654.27	0.4321	0.0663	1.096	1.096	1.1335	4,456	3,931
11	654.27	654.27	0.4219	0.0000	1.096	1.096	2.2450	7,471	3,328
61	654.27	654.27	0.4041	0.0000	1.096	1.096	1.1098	19,617	17,676
50	654.27	654.27	0.4007	0.0000	1.096	1.096	2.3919	34,364	14,367
278	654.27	654.27	0.5200	0.0823	1.096	1.096	2.0172	242,200	120,067
826	654.27	654.27	0.5780	0.0823	1.096	1.096	1.2591	492,428	391,101
26	654.27	654.27	0.6811	0.0823	1.096	1.096	1.1684	16,629	14,233
170	654.27	654.27	0.6538	0.0954	1.096	1.096	1.2776	116,684	91,330
80	654.27	654.27	0.6680	0.0954	1.096	1.096	1.4663	64,215	43,794
90	654.27	654.27	0.4396	0.0663	1.096	1.096	1.2369	40,385	32,649
723	654.27	654.27	0.5346	0.0000	1.096	1.096	1.4768	409,307	277,150
34	654.27	654.27	0.4007	0.0000	1.096	1.096	1.5905	15,538	9,769
339	654.27	654.27	0.6283	0.0000	1.096	1.096	1.1668	178,215	152,734
283	654.27	654.27	0.5222	0.0761	1.096	1.096	1.3881	168,533	121,415
90	654.27	654.27	0.5258	0.0761	1.096	1.096	0.9202	35,747	38,845
44	654.27	654.27	0.5780	0.0823	1.096	1.096	1.7284	36,008	20,833
231	654.27	654.27	0.5780	0.0823	1.096	1.096	1.6296	178,243	109,376
11	654.27	654.27	0.5024	0.0000	1.096	1.096	1.1655	4,619	3,963
128	654.27	654.27	0.5346	0.0000	1.096	1.096	1.3729	67,369	49,069
8	654.27	654.27	0.4041	0.0000	1.096	1.096	1.0450	2,422	2,318
162	654.27	654.27	0.6283	0.0000	1.096	1.096	1.5369	112,172	72,988
120	654.27	654.27	0.5180	0.0823	1.096	1.096	1.3943	72,026	51,656
35	654.27	654.27	0.5200	0.0823	1.096	1.096	1.1068	16,730	15,116
207	654.27	654.27	0.5258	0.0761	1.096	1.096	1.6728	149,452	89,343
40	654.27	654.27	0.6577	0.0000	1.096	1.096	1.6036	30,251	18,865
37	654.27	654.27	0.5780	0.0823	1.096	1.096	1.8211	31,904	17,519
23	654.27	654.27	0.6811	0.0823	1.096	1.096	1.3520	17,022	12,591
56	654.27	654.27	0.6538	0.0954	1.096	1.096	1.1250	33,846	30,085
16	654.27	654.27	0.5024	0.0000	1.096	1.096	1.0120	5,833	5,764
32	654.27	654.27	0.5346	0.0000	1.096	1.096	1.0481	12,858	12,267
7	654.27	654.27	0.4007	0.0000	1.096	1.096	1.0240	2,060	2,011
57	654.27	654.27	0.6577	0.0000	1.096	1.096	1.1933	32,080	26,883
33	654.27	654.27	0.5780	0.0823	1.096	1.096	1.9666	30,728	15,625

24	654.27	654.27	0.6538	0.0954	1.096	1.096	1.9075	24,594	12,894
14	654.27	654.27	0.6680	0.0954	1.096	1.096	1.2197	9,348	7,664
17	654.27	654.27	0.5046	0.0000	1.096	1.096	1.2286	7,557	6,151
34	654.27	654.27	0.5346	0.0000	1.096	1.096	1.6245	21,174	13,034
30	654.27	654.27	0.4041	0.0000	1.096	1.096	2.2189	19,289	8,693
171	654.27	654.27	0.4007	0.0000	1.096	1.096	1.4868	73,051	49,134
182	654.27	654.27	0.4007	0.0000	1.096	1.096	1.1819	61,807	52,295
225	654.27	654.27	0.6283	0.0000	1.096	1.096	1.7181	174,169	101,372
42	654.27	654.27	0.5222	0.0761	1.096	1.096	1.9907	35,871	18,019
23	654.27	654.27	0.5200	0.0823	1.096	1.096	1.8703	18,579	9,934
412	654.27	654.27	0.5258	0.0761	1.096	1.096	1.3978	248,558	177,823
256	654.27	654.27	0.6575	0.0000	1.096	1.096	1.3126	158,419	120,690
468	654.27	654.27	0.5780	0.0823	1.096	1.096	1.4781	327,544	221,592
246	654.27	654.27	0.6811	0.0823	1.096	1.096	1.3270	178,694	134,665
30	654.27	654.27	0.6938	0.0823	1.096	1.096	1.1902	19,871	16,696
42	654.27	654.27	0.6538	0.0954	1.096	1.096	1.6789	37,882	22,564
102	654.27	654.27	0.5046	0.0000	1.096	1.096	1.2434	45,890	36,908
638	654.27	654.27	0.5329	0.0000	1.096	1.096	1.4657	357,314	243,785
6	654.27	654.27	0.4321	0.0663	1.096	1.096	1.2193	2,615	2,144
21	654.27	654.27	0.4007	0.0000	1.096	1.096	1.5694	9,470	6,034
37	654.27	654.27	0.6283	0.0000	1.096	1.096	1.1878	19,800	16,670
225	654.27	654.27	0.5258	0.0761	1.096	1.096	1.0166	98,726	97,112
114	654.27	654.27	0.6938	0.0823	1.096	1.096	1.0826	68,684	63,444
122	654.27	654.27	0.6538	0.0954	1.096	1.096	1.5984	104,762	65,543
83	654.27	654.27	0.6680	0.0954	1.096	1.096	1.2265	55,728	45,436
189	654.27	654.27	0.5346	0.0000	1.096	1.096	1.6747	121,336	72,453
38	654.27	654.27	0.4321	0.0663	1.096	1.096	1.2607	17,121	13,581
24	654.27	654.27	0.4041	0.0000	1.096	1.096	2.3174	16,117	6,955
25	654.27	654.27	0.4007	0.0000	1.096	1.096	2.2138	15,902	7,183
20	654.27	654.27	0.5222	0.0761	1.096	1.096	1.3664	11,724	8,581
40	654.27	654.27	0.5200	0.0823	1.096	1.096	1.5644	27,026	17,276
4	654.27	654.27	0.6577	0.0000	1.096	1.096	2.0400	3,848	1,886
115	654.27	654.27	0.6811	0.0823	1.096	1.096	1.2918	81,326	62,953
37	654.27	654.27	0.6538	0.0954	1.096	1.096	1.1327	22,515	19,878
16	654.27	654.27	0.5024	0.0000	1.096	1.096	1.1802	6,803	5,764
96	654.27	654.27	0.5346	0.0000	1.096	1.096	1.2245	45,063	36,802
3	654.27	654.27	0.4041	0.0000	1.096	1.096	1.1750	1,021	869
108	654.27	654.27	0.6283	0.0000	1.096	1.096	1.2773	62,153	48,658
6	654.27	654.27	0.5180	0.0823	1.096	1.096	3.0000	7,748	2,583
58	654.27	654.27	0.5258	0.0761	1.096	1.096	1.3651	34,172	25,033
12	654.27	654.27	0.6577	0.0000	1.096	1.096	2.2617	12,800	5,659
123	654.27	654.27	0.6811	0.0823	1.096	1.096	1.0800	72,720	67,333
272	654.27	654.27	0.6938	0.0823	1.096	1.096	1.3007	196,894	151,375
50	654.27	654.27	0.5346	0.0000	1.096	1.096	1.1800	22,617	19,168
15	654.27	654.27	0.4007	0.0000	1.096	1.096	1.3277	5,723	4,310
19	654.27	654.27	0.5780	0.0823	1.096	1.096	1.1409	10,264	8,996
254	654.27	654.27	0.6813	0.0823	1.096	1.096	1.2266	170,613	139,090
4	654.27	654.27	0.6938	0.0823	1.096	1.096	1.2123	2,699	2,226
8	654.27	654.27	0.6538	0.0954	1.096	1.096	1.1828	5,083	4,298
90	654.27	654.27	0.5024	0.0000	1.096	1.096	1.1483	37,233	32,423
715	654.27	654.27	0.5315	0.0000	1.096	1.096	1.4970	407,980	272,529
13	654.27	654.27	0.4321	0.0663	1.096	1.096	1.0842	5,037	4,646
6	654.27	654.27	0.4041	0.0000	1.096	1.096	0.9810	1,706	1,739
9	654.27	654.27	0.4007	0.0000	1.096	1.096	2.1756	5,626	2,586
345	654.27	654.27	0.6320	0.0000	1.096	1.096	1.5539	242,972	156,364
1074	654.27	654.27	0.5180	0.0823	1.096	1.096	1.3995	647,015	462,317
205	654.27	654.27	0.5222	0.0761	1.096	1.096	1.8760	164,996	87,951
615	654.27	654.27	0.5258	0.0761	1.096	1.096	1.4871	394,749	265,440
1318	654.27	654.27	0.6545	0.0000	1.096	1.096	1.4568	901,150	618,589
52	654.27	654.27	0.5780	0.0823	1.096	1.096	1.4805	36,452	24,621
268	654.27	654.27	0.6813	0.0823	1.096	1.096	1.4760	216,590	146,737
70	654.27	654.27	0.6938	0.0823	1.096	1.096	1.8953	73,835	38,957
1725	654.27	654.27	0.6538	0.0954	1.096	1.096	1.3782	1,277,249	926,733
33	654.27	654.27	0.5215	0.0000	1.096	1.096	2.8974	35,756	12,341
11	654.27	654.27	0.5024	0.0000	1.096	1.096	1.9424	7,697	3,963
105	654.27	654.27	0.4795	0.0663	1.096	1.096	1.4944	61,406	41,092
1559	654.27	654.27	0.5312	0.0000	1.096	1.096	1.5564	924,302	593,854
11	654.27	654.27	0.4007	0.0000	1.096	1.096	1.0515	3,324	3,161
96	654.27	654.27	0.5180	0.0823	1.096	1.096	2.0686	85,484	41,324
183	654.27	654.27	0.6538	0.0954	1.096	1.096	1.2335	121,274	98,314
192	654.27	654.27	0.5046	0.0000	1.096	1.096	1.6016	111,271	69,473
200	654.27	654.27	0.5346	0.0000	1.096	1.096	1.6776	128,621	76,670
24	654.27	654.27	0.4321	0.0663	1.096	1.096	1.3640	11,700	8,577
7	654.27	654.27	0.5222	0.0761	1.096	1.096	1.8650	5,601	3,003
8	654.27	654.27	0.4396	0.0663	1.096	1.096	1.4056	4,079	2,902
69	654.27	654.27	0.6451	0.0000	1.096	1.096	1.3406	42,788	31,919
32	654.27	654.27	0.5293	0.0823	1.096	1.096	1.1678	16,389	14,034
3	654.27	654.27	0.5313	0.0823	1.096	1.096	1.5950	2,105	1,320
11	654.27	654.27	0.5370	0.0761	1.096	1.096	1.9735	9,544	4,836
2	654.27	654.27	0.5490	0.0759	1.096	1.096	2.8570	2,560	896
51	654.27	654.27	0.6628	0.0000	1.096	1.096	1.5721	38,107	24,239
114	654.27	654.27	0.6929	0.0823	1.096	1.096	1.2546	79,508	63,370
4	654.27	654.27	0.7061	0.0823	1.096	1.096	1.8870	4,267	2,261
62	654.27	654.27	0.5393	0.0000	1.096	1.096	1.5180	36,396	23,977
75	654.27	654.27	0.5490	0.0759	1.096	1.096	1.3358	44,893	33,608
212	654.27	654.27	0.6628	0.0000	1.096	1.096	1.2270	123,637	100,759
20	654.27	654.27	0.6929	0.0823	1.096	1.096	1.2458	13,850	11,118
25	654.27	654.27	0.7061	0.0823	1.096	1.096	1.1258	15,911	14,134

19	654.27	654.27	0.6665	0.0954	1.096	1.096	1.0943	11,359	10,381
47	654.27	654.27	0.5353	0.0000	1.096	1.096	1.6524	29,812	18,041
38	654.27	654.27	0.5393	0.0000	1.096	1.096	1.5666	23,022	14,695
73	654.27	654.27	0.6451	0.0000	1.096	1.096	1.6944	57,218	33,769
24	654.27	654.27	0.5333	0.0761	1.096	1.096	1.0713	11,236	10,488
44	654.27	654.27	0.5313	0.0823	1.096	1.096	1.1563	22,385	19,360
135	654.27	654.27	0.6628	0.0000	1.096	1.096	1.4990	96,182	64,163
263	654.27	654.27	0.6929	0.0823	1.096	1.096	1.3139	192,082	146,197
29	654.27	654.27	0.6665	0.0954	1.096	1.096	1.6170	25,620	15,844
9	654.27	654.27	0.5310	0.0000	1.096	1.096	1.7274	5,920	3,427
83	654.27	654.27	0.5444	0.0000	1.096	1.096	1.3643	44,204	32,401
121	654.27	654.27	0.5393	0.0000	1.096	1.096	1.5381	71,974	46,793
357	654.27	654.27	0.5313	0.0823	1.096	1.096	1.2795	200,989	157,080
60	654.27	654.27	0.5370	0.0761	1.096	1.096	1.3302	35,089	26,379
29	654.27	654.27	0.5490	0.0759	1.096	1.096	1.7742	23,056	12,995
195	654.27	654.27	0.6628	0.0000	1.096	1.096	1.5519	143,833	92,680
244	654.27	654.27	0.6929	0.0823	1.096	1.096	1.3391	181,629	135,635
24	654.27	654.27	0.7061	0.0823	1.096	1.096	1.0866	14,744	13,568
197	654.27	654.27	0.5363	0.0000	1.096	1.096	1.5862	120,168	75,760
43	654.27	654.27	0.4928	0.0663	1.096	1.096	1.4836	25,576	17,240
257	654.27	654.27	0.5393	0.0000	1.096	1.096	1.2544	124,669	99,387
270	654.27	654.27	0.5333	0.0761	1.096	1.096	1.5554	183,511	117,987
673	654.27	654.27	0.6628	0.0000	1.096	1.096	1.2909	412,917	319,864
459	654.27	654.27	0.7061	0.0823	1.096	1.096	1.2729	330,306	259,494
388	654.27	654.27	0.4928	0.0663	1.096	1.096	1.3305	206,964	155,557
159	654.27	654.27	0.5393	0.0000	1.096	1.096	1.4007	86,130	61,489
105	654.27	654.27	0.6451	0.0000	1.096	1.096	1.0496	50,980	48,572
106	654.27	654.27	0.5293	0.0823	1.096	1.096	1.8774	87,277	46,488
141	654.27	654.27	0.5333	0.0761	1.096	1.096	1.6839	103,752	61,615
60	654.27	654.27	0.5313	0.0823	1.096	1.096	2.1996	58,070	26,400
21	654.27	654.27	0.5490	0.0759	1.096	1.096	0.9973	9,385	9,410
508	654.27	654.27	0.6628	0.0000	1.096	1.096	1.3732	331,560	241,443
1217	654.27	654.27	0.6929	0.0823	1.096	1.096	1.5894	1,075,233	676,506
516	654.27	654.27	0.7061	0.0823	1.096	1.096	1.6829	490,923	291,718
299	654.27	654.27	0.6665	0.0954	1.096	1.096	1.7685	288,892	163,357
90	654.27	654.27	0.5363	0.0000	1.096	1.096	2.2077	76,413	34,611
36	654.27	654.27	0.4928	0.0663	1.096	1.096	2.0992	30,297	14,433
1179	654.27	654.27	0.5393	0.0000	1.096	1.096	1.6009	729,944	455,944
382	654.27	654.27	0.6451	0.0000	1.096	1.096	1.1146	196,959	176,709
169	654.27	654.27	0.5293	0.0823	1.096	1.096	1.0019	74,258	74,118
81	654.27	654.27	0.5333	0.0761	1.096	1.096	1.2491	44,214	35,396
131	654.27	654.27	0.5313	0.0823	1.096	1.096	1.4379	82,881	57,640
67	654.27	654.27	0.5370	0.0761	1.096	1.096	1.3296	39,165	29,456
54	654.27	654.27	0.6628	0.0000	1.096	1.096	1.2412	31,855	25,665
140	654.27	654.27	0.6929	0.0823	1.096	1.096	1.5587	121,306	77,823
103	654.27	654.27	0.7061	0.0823	1.096	1.096	1.1316	65,893	58,231
177	654.27	654.27	0.5393	0.0000	1.096	1.096	1.7692	121,104	68,450
20	654.27	654.27	0.5293	0.0823	1.096	1.096	2.5219	22,120	8,771
41	654.27	654.27	0.5333	0.0761	1.096	1.096	1.4339	25,691	17,917
31	654.27	654.27	0.5490	0.0759	1.096	1.096	1.7685	24,567	13,891
560	654.27	654.27	0.6628	0.0000	1.096	1.096	1.2241	325,791	266,157
209	654.27	654.27	0.6929	0.0823	1.096	1.096	1.4160	164,504	116,179
404	654.27	654.27	0.7061	0.0823	1.096	1.096	1.3608	310,808	228,400
308	654.27	654.27	0.6665	0.0954	1.096	1.096	1.8759	315,672	168,274
73	654.27	654.27	0.4928	0.0663	1.096	1.096	1.1695	34,227	29,267
122	654.27	654.27	0.5393	0.0000	1.096	1.096	1.8505	87,308	47,180
27	654.27	654.27	0.6451	0.0000	1.096	1.096	1.4348	17,920	12,490
313	654.27	654.27	0.5333	0.0761	1.096	1.096	1.5488	211,838	136,777
197	654.27	654.27	0.5313	0.0823	1.096	1.096	1.2911	111,911	86,680
157	654.27	654.27	0.6628	0.0000	1.096	1.096	1.5265	113,903	74,619
90	654.27	654.27	0.6929	0.0823	1.096	1.096	1.5375	76,918	50,029
1996	654.27	654.27	0.7061	0.0823	1.096	1.096	1.3403	1,512,411	1,128,430
249	654.27	654.27	0.6665	0.0954	1.096	1.096	1.2478	169,752	136,039
124	654.27	654.27	0.4928	0.0663	1.096	1.096	1.9840	98,633	49,714
1066	654.27	654.27	0.5393	0.0000	1.096	1.096	1.3937	574,536	412,245
224	654.27	654.27	0.5313	0.0823	1.096	1.096	1.4809	145,957	98,560
277	654.27	654.27	0.6628	0.0000	1.096	1.096	1.4088	185,472	131,653
76	654.27	654.27	0.6929	0.0823	1.096	1.096	0.9824	41,504	42,247
210	654.27	654.27	0.6665	0.0954	1.096	1.096	1.2852	147,459	114,732
215	654.27	654.27	0.4928	0.0663	1.096	1.096	1.1743	101,221	86,198
20	654.27	654.27	0.5393	0.0000	1.096	1.096	2.0875	16,146	7,734
151	654.27	654.27	0.6451	0.0000	1.096	1.096	1.4214	99,288	69,851
44	654.27	654.27	0.5293	0.0823	1.096	1.096	1.4217	27,435	19,297
516	654.27	654.27	0.5313	0.0823	1.096	1.096	1.6494	374,478	227,040
28	654.27	654.27	0.5370	0.0761	1.096	1.096	1.0856	13,364	12,310
55	654.27	654.27	0.5490	0.0759	1.096	1.096	1.2560	30,956	24,646
2551	654.27	654.27	0.6628	0.0000	1.096	1.096	1.5186	1,841,249	1,212,441
660	654.27	654.27	0.6929	0.0823	1.096	1.096	1.3320	488,697	366,881
2364	654.27	654.27	0.6929	0.0823	1.096	1.096	1.5577	2,046,967	1,314,101
244	654.27	654.27	0.7061	0.0823	1.096	1.096	1.6190	223,328	137,944
1847	654.27	654.27	0.6665	0.0954	1.096	1.096	1.4745	1,487,933	1,009,096
178	654.27	654.27	0.4928	0.0663	1.096	1.096	1.1165	79,678	71,364
2005	654.27	654.27	0.5393	0.0000	1.096	1.096	1.4655	1,136,319	775,376
1652	654.27	654.27	0.6402	0.0000	1.096	1.096	1.2862	975,409	758,391
492	654.27	654.27	0.5293	0.0823	1.096	1.096	1.1972	258,327	215,775
18	654.27	654.27	0.5333	0.0761	1.096	1.096	1.0868	8,549	7,866
1903	654.27	654.27	0.5313	0.0823	1.096	1.096	1.5810	1,323,815	837,320
287	654.27	654.27	0.5370	0.0761	1.096	1.096	1.5185	191,598	126,177

932	654.27	654.27	0.6662	0.0000	1.096	1.096	1.6839	749,748	445,234
2528	654.27	654.27	0.5895	0.0823	1.096	1.096	1.4177	1,726,532	1,217,824
88	654.27	654.27	0.6928	0.0823	1.096	1.096	1.2870	62,948	48,911
3522	654.27	654.27	0.6928	0.0823	1.096	1.096	1.3202	2,584,339	1,957,558
3795	654.27	654.27	0.7061	0.0823	1.096	1.096	1.5843	3,399,158	2,145,487
1548	654.27	654.27	0.6659	0.0954	1.096	1.096	1.5255	1,289,124	845,073
1712	654.27	654.27	0.6803	0.0954	1.096	1.096	1.3833	1,317,338	952,281
151	654.27	654.27	0.5125	0.0000	1.096	1.096	1.7240	95,671	55,493
306	654.27	654.27	0.4487	0.0663	1.096	1.096	1.3874	156,784	113,005
953	654.27	654.27	0.5433	0.0000	1.096	1.096	1.3654	506,959	371,279
29	654.27	654.27	0.4719	0.0823	1.096	1.096	1.1414	13,154	11,525
72	654.27	654.27	0.6402	0.0000	1.096	1.096	1.3791	45,582	33,053
164	654.27	654.27	0.5293	0.0823	1.096	1.096	1.0927	78,595	71,925
143	654.27	654.27	0.5370	0.0761	1.096	1.096	1.9988	125,661	62,869
64	654.27	654.27	0.6662	0.0000	1.096	1.096	1.5441	47,209	30,574
310	654.27	654.27	0.5895	0.0823	1.096	1.096	1.4975	223,631	149,338
275	654.27	654.27	0.5895	0.0823	1.096	1.096	1.2073	159,937	132,477
741	654.27	654.27	0.6928	0.0823	1.096	1.096	1.2523	515,770	411,854
705	654.27	654.27	0.7061	0.0823	1.096	1.096	1.6017	638,373	398,569
77	654.27	654.27	0.6659	0.0954	1.096	1.096	1.2438	52,282	42,035
1024	654.27	654.27	0.6803	0.0954	1.096	1.096	1.0600	603,772	569,589
133	654.27	654.27	0.5433	0.0000	1.096	1.096	1.4277	73,977	51,815
20	654.27	654.27	0.6402	0.0000	1.096	1.096	1.4432	13,251	9,181
449	654.27	654.27	0.5293	0.0823	1.096	1.096	1.3210	260,121	196,916
250	654.27	654.27	0.5370	0.0761	1.096	1.096	1.3841	152,124	109,910
237	654.27	654.27	0.6662	0.0000	1.096	1.096	1.4095	159,585	113,219
84	654.27	654.27	0.6928	0.0823	1.096	1.096	1.1891	55,515	46,688
191	654.27	654.27	0.6659	0.0954	1.096	1.096	1.4361	149,742	104,269
70	654.27	654.27	0.6803	0.0954	1.096	1.096	1.5744	61,302	38,937
116	654.27	654.27	0.5125	0.0000	1.096	1.096	1.6176	68,959	42,630
353	654.27	654.27	0.5433	0.0000	1.096	1.096	1.5255	209,798	137,525
231	654.27	654.27	0.6402	0.0000	1.096	1.096	1.6379	173,693	106,046
131	654.27	654.27	0.5293	0.0823	1.096	1.096	1.2299	70,660	57,452
211	654.27	654.27	0.5333	0.0761	1.096	1.096	1.4514	133,828	92,205
223	654.27	654.27	0.5313	0.0823	1.096	1.096	1.1163	109,527	98,120
521	654.27	654.27	0.6657	0.0000	1.096	1.096	1.7103	425,358	248,701
99	654.27	654.27	0.5895	0.0823	1.096	1.096	0.9349	44,586	47,692
687	654.27	654.27	0.6928	0.0823	1.096	1.096	1.2706	485,181	381,842
498	654.27	654.27	0.7061	0.0823	1.096	1.096	1.4149	398,363	281,542
60	654.27	654.27	0.6659	0.0954	1.096	1.096	1.6185	53,013	32,755
38	654.27	654.27	0.5125	0.0000	1.096	1.096	1.4067	19,645	13,965
152	654.27	654.27	0.4635	0.0663	1.096	1.096	1.3173	76,066	57,746
27	654.27	654.27	0.4415	0.0663	1.096	1.096	1.1177	10,988	9,832
634	654.27	654.27	0.5313	0.0823	1.096	1.096	1.1862	330,897	278,960
295	654.27	654.27	0.5370	0.0761	1.096	1.096	1.3615	176,579	129,694
144	654.27	654.27	0.6662	0.0000	1.096	1.096	1.3561	93,289	68,791
131	654.27	654.27	0.5895	0.0823	1.096	1.096	1.2544	79,161	63,107
647	654.27	654.27	0.6928	0.0823	1.096	1.096	1.3418	482,524	359,608
56	654.27	654.27	0.7061	0.0823	1.096	1.096	1.0983	34,772	31,659
84	654.27	654.27	0.6659	0.0954	1.096	1.096	0.9969	45,715	45,857
228	654.27	654.27	0.6803	0.0954	1.096	1.096	1.3890	176,157	126,822
81	654.27	654.27	0.4487	0.0663	1.096	1.096	1.5303	45,776	29,913
84	654.27	654.27	0.5433	0.0000	1.096	1.096	1.9632	64,247	32,726
82	654.27	654.27	0.6402	0.0000	1.096	1.096	1.3112	49,359	37,644
49	654.27	654.27	0.5293	0.0823	1.096	1.096	1.3073	28,094	21,490
432	654.27	654.27	0.5333	0.0761	1.096	1.096	1.4434	272,484	188,779
28	654.27	654.27	0.5313	0.0823	1.096	1.096	1.8760	23,113	12,320
721	654.27	654.27	0.5895	0.0823	1.096	1.096	1.2704	441,245	347,330
165	654.27	654.27	0.6929	0.0823	1.096	1.096	1.1653	106,876	91,716
689	654.27	654.27	0.7061	0.0823	1.096	1.096	1.2558	489,167	389,523
21	654.27	654.27	0.6659	0.0954	1.096	1.096	2.2445	25,731	11,464
49	654.27	654.27	0.5125	0.0000	1.096	1.096	1.3064	23,525	18,008
268	654.27	654.27	0.4487	0.0663	1.096	1.096	1.2181	120,562	98,971
232	654.27	654.27	0.5433	0.0000	1.096	1.096	1.4151	127,902	90,385
32	654.27	654.27	0.4415	0.0663	1.096	1.096	1.6635	19,384	11,652
209	654.27	654.27	0.6402	0.0000	1.096	1.096	1.2966	124,408	95,947
58	654.27	654.27	0.5293	0.0823	1.096	1.096	1.2001	30,526	25,437
130	654.27	654.27	0.5333	0.0761	1.096	1.096	1.7201	97,718	56,809
27	654.27	654.27	0.5313	0.0823	1.096	1.096	1.1024	13,096	11,880
88	654.27	654.27	0.5370	0.0761	1.096	1.096	1.1203	43,343	38,688
374	654.27	654.27	0.6662	0.0000	1.096	1.096	1.6415	293,278	178,667
84	654.27	654.27	0.5895	0.0823	1.096	1.096	1.3740	55,598	40,466
98	654.27	654.27	0.5895	0.0823	1.096	1.096	1.7458	82,421	47,210
1054	654.27	654.27	0.6928	0.0823	1.096	1.096	1.5801	925,635	585,822
689	654.27	654.27	0.7061	0.0823	1.096	1.096	1.7778	692,485	389,523
301	654.27	654.27	0.6659	0.0954	1.096	1.096	1.6954	278,596	164,320
90	654.27	654.27	0.5125	0.0000	1.096	1.096	2.2445	74,238	33,075
80	654.27	654.27	0.4487	0.0663	1.096	1.096	2.3363	69,024	29,544
327	654.27	654.27	0.5433	0.0000	1.096	1.096	1.3984	178,151	127,396
59	654.27	654.27	0.4415	0.0663	1.096	1.096	2.2533	48,409	21,484
255	654.27	654.27	0.6402	0.0000	1.096	1.096	1.1676	136,681	117,064
210	654.27	654.27	0.5293	0.0823	1.096	1.096	1.2162	112,012	92,099
83	654.27	654.27	0.5333	0.0761	1.096	1.096	1.1579	41,997	36,270
190	654.27	654.27	0.5313	0.0823	1.096	1.096	1.6669	139,352	83,600
80	654.27	654.27	0.5370	0.0761	1.096	1.096	1.2343	43,412	35,171
84	654.27	654.27	0.6633	0.0000	1.096	1.096	1.3935	55,673	39,953
311	654.27	654.27	0.5895	0.0823	1.096	1.096	1.6726	250,590	149,819
138	654.27	654.27	0.6928	0.0823	1.096	1.096	1.4949	114,660	76,702

148	654.27	654.27	0.7061	0.0823	1.096	1.096	1.0941	91,542	83,671
4	654.27	654.27	0.6803	0.0954	1.096	1.096	1.2620	2,808	2,225
9	654.27	654.27	0.4487	0.0663	1.096	1.096	1.0460	3,477	3,324
15	654.27	654.27	0.4415	0.0663	1.096	1.096	1.0963	5,988	5,462
28	654.27	654.27	0.5293	0.0823	1.096	1.096	1.6549	20,321	12,280
115	654.27	654.27	0.5370	0.0761	1.096	1.096	1.3951	70,533	50,559
56	654.27	654.27	0.5895	0.0823	1.096	1.096	1.5481	41,763	26,977
170	654.27	654.27	0.6928	0.0823	1.096	1.096	1.2866	121,570	94,487
203	654.27	654.27	0.7061	0.0823	1.096	1.096	1.3430	154,135	114,765
171	654.27	654.27	0.6659	0.0954	1.096	1.096	1.8092	168,893	93,351
12	654.27	654.27	0.6803	0.0954	1.096	1.096	1.1750	7,843	6,675
56	654.27	654.27	0.4487	0.0663	1.096	1.096	1.7215	35,602	20,681
307	654.27	654.27	0.5418	0.0000	1.096	1.096	2.1814	260,166	119,266
30	654.27	654.27	0.6402	0.0000	1.096	1.096	1.5626	21,520	13,772
62	654.27	654.27	0.5293	0.0823	1.096	1.096	1.2723	34,595	27,191
21	654.27	654.27	0.5333	0.0761	1.096	1.096	1.5718	14,424	9,177
78	654.27	654.27	0.5313	0.0823	1.096	1.096	1.3587	46,632	34,320
51	654.27	654.27	0.6662	0.0000	1.096	1.096	1.5203	37,041	24,364
80	654.27	654.27	0.6928	0.0823	1.096	1.096	1.3698	60,911	44,467
173	654.27	654.27	0.7061	0.0823	1.096	1.096	1.7739	173,498	97,805
106	654.27	654.27	0.6659	0.0954	1.096	1.096	1.5952	92,306	57,867
63	654.27	654.27	0.5433	0.0000	1.096	1.096	1.3365	32,803	24,544
3	654.27	654.27	0.4415	0.0663	1.096	1.096	1.1350	1,240	1,092
12	654.27	654.27	0.5293	0.0823	1.096	1.096	1.1868	6,246	5,263
310	654.27	654.27	0.5313	0.0823	1.096	1.096	1.6609	226,548	136,400
10	654.27	654.27	0.5370	0.0761	1.096	1.096	1.0902	4,793	4,396
37	654.27	654.27	0.6662	0.0000	1.096	1.096	1.3410	23,703	17,676
541	654.27	654.27	0.6929	0.0823	1.096	1.096	1.8902	568,428	300,723
102	654.27	654.27	0.6662	0.0954	1.096	1.096	1.5093	84,077	55,705
20	654.27	654.27	0.6803	0.0954	1.096	1.096	1.0644	11,841	11,125
121	654.27	654.27	0.4677	0.0663	1.096	1.096	1.4320	66,346	46,329
366	654.27	654.27	0.6442	0.0000	1.096	1.096	1.2803	216,471	169,072
520	654.27	654.27	0.5293	0.0823	1.096	1.096	1.3239	301,914	228,054
7	654.27	654.27	0.5333	0.0761	1.096	1.096	1.1499	3,517	3,059
264	654.27	654.27	0.5313	0.0823	1.096	1.096	1.4048	163,182	116,160
3228	654.27	654.27	0.6630	0.0000	1.096	1.096	1.3855	2,126,116	1,534,579
106	654.27	654.27	0.5895	0.0823	1.096	1.096	1.4089	71,943	51,064
3041	654.27	654.27	0.6929	0.0823	1.096	1.096	1.4949	2,526,947	1,690,402
2418	654.27	654.27	0.7061	0.0823	1.096	1.096	1.4062	1,922,323	1,367,006
184	654.27	654.27	0.6659	0.0954	1.096	1.096	1.4674	147,398	100,448
4	654.27	654.27	0.6803	0.0954	1.096	1.096	1.3293	2,958	2,225
1156	654.27	654.27	0.5415	0.0000	1.096	1.096	1.3459	604,139	448,869
259	654.27	654.27	0.4870	0.0663	1.096	1.096	1.4834	152,441	102,763
3043	654.27	654.27	0.5395	0.0000	1.096	1.096	1.4352	1,689,450	1,177,163
330	654.27	654.27	0.6402	0.0000	1.096	1.096	1.8610	281,931	151,495
120	654.27	654.27	0.5293	0.0823	1.096	1.096	1.9550	102,885	52,628
76	654.27	654.27	0.5333	0.0761	1.096	1.096	1.7590	58,418	33,211
106	654.27	654.27	0.5370	0.0761	1.096	1.096	1.0356	48,259	46,602
92	654.27	654.27	0.6662	0.0000	1.096	1.096	1.6052	70,548	43,950
761	654.27	654.27	0.6928	0.0823	1.096	1.096	1.2197	515,907	422,970
578	654.27	654.27	0.7061	0.0823	1.096	1.096	1.4299	467,241	326,770
685	654.27	654.27	0.6659	0.0954	1.096	1.096	1.8571	694,471	373,950
50	654.27	654.27	0.5152	0.0000	1.096	1.096	1.7873	33,015	18,472
36	654.27	654.27	0.4487	0.0663	1.096	1.096	2.0763	27,604	13,295
571	654.27	654.27	0.5433	0.0000	1.096	1.096	1.4948	332,536	222,456
40	654.27	654.27	0.5313	0.0823	1.096	1.096	1.5873	27,936	17,600
178	654.27	654.27	0.5433	0.0000	1.096	1.096	1.7961	124,553	69,347
87	654.27	654.27	0.7061	0.0823	1.096	1.096	1.1694	57,518	49,185
12	654.27	654.27	0.4694	0.0663	1.096	1.096	1.2388	5,710	4,610
162	654.27	654.27	0.6816	0.0759	1.096	1.096	1.0826	95,264	87,996
24	654.27	654.27	0.6816	0.0759	1.096	1.096	1.7643	23,000	13,037
74	654.27	654.27	0.4313	0.0663	1.096	1.096	2.3784	62,799	26,405
93	654.27	654.27	0.5314	0.0823	1.096	1.096	1.5321	62,704	40,927
18	654.27	654.27	0.4313	0.0663	1.096	1.096	1.1919	7,655	6,423
383	654.27	654.27	0.4313	0.0663	1.096	1.096	1.3665	186,754	136,662
174	654.27	654.27	0.6816	0.0759	1.096	1.096	1.1143	105,315	94,515
9	654.27	654.27	0.5215	0.0000	1.096	1.096	1.3236	4,455	3,366
30	654.27	654.27	0.5310	0.0000	1.096	1.096	1.7233	19,685	11,423
12	654.27	654.27	0.5222	0.0761	1.096	1.096	1.2085	6,222	5,148
15	654.27	654.27	0.4832	0.0663	1.096	1.096	1.0643	6,290	5,911
24	654.27	654.27	0.4167	0.0000	1.096	1.096	1.8490	13,260	7,171
10	654.27	654.27	0.5222	0.0761	1.096	1.096	1.2674	5,438	4,290
160	654.27	654.27	0.5310	0.0000	1.096	1.096	1.3791	84,016	60,923
18	654.27	654.27	0.6538	0.0954	1.096	1.096	1.8650	18,035	9,670
137	654.27	654.27	0.5323	0.0823	1.096	1.096	1.8157	109,631	60,378
55	654.27	654.27	0.5258	0.0761	1.096	1.096	1.3179	31,284	23,739
141	654.27	654.27	0.6545	0.0000	1.096	1.096	1.3296	87,986	66,175
203	654.27	654.27	0.6545	0.0000	1.096	1.096	1.5414	146,855	95,274
655	654.27	654.27	0.4832	0.0663	1.096	1.096	1.8575	479,400	258,093
1016	654.27	654.27	0.4007	0.0000	1.096	1.096	1.3104	382,544	291,931
115	654.27	654.27	0.5180	0.0823	1.096	1.096	1.3629	67,468	49,503
219	654.27	654.27	0.5258	0.0761	1.096	1.096	1.3710	129,589	94,523
861	654.27	654.27	0.5780	0.0823	1.096	1.096	1.9966	813,945	407,673
152	654.27	654.27	0.6811	0.0823	1.096	1.096	1.2585	104,719	83,208
162	654.27	654.27	0.5346	0.0000	1.096	1.096	2.1411	132,969	62,103
59	654.27	654.27	0.6577	0.0000	1.096	1.096	2.1998	61,211	27,826
20	654.27	654.27	0.4007	0.0000	1.096	1.096	2.7306	15,692	5,747
347	654.27	654.27	0.5180	0.0823	1.096	1.096	1.7457	260,760	149,371

27	654.27	654.27	0.5024	0.0000	1.096	1.096	1.3456	13,089	9,727
36	654.27	654.27	0.5346	0.0000	1.096	1.096	2.4242	33,455	13,801
24	654.27	654.27	0.5222	0.0761	1.096	1.096	1.2329	12,695	10,297
16	654.27	654.27	0.6811	0.0823	1.096	1.096	1.2180	10,668	8,759
26	654.27	654.27	0.4396	0.0663	1.096	1.096	1.0503	9,907	9,432
35	654.27	654.27	0.4041	0.0000	1.096	1.096	1.8485	18,747	10,142
14	654.27	654.27	0.5222	0.0761	1.096	1.096	1.2895	7,745	6,006
83	654.27	654.27	0.5258	0.0761	1.096	1.096	2.1647	77,546	35,824
21	654.27	654.27	0.5222	0.0761	1.096	1.096	1.0518	9,476	9,010
34	654.27	654.27	0.5258	0.0761	1.096	1.096	1.8556	27,231	14,675
32	654.27	654.27	0.6538	0.0954	1.096	1.096	0.9766	16,790	17,192
31	654.27	654.27	0.6538	0.0954	1.096	1.096	1.4969	24,930	16,654
359	654.27	654.27	0.6331	0.0000	1.096	1.096	1.5986	260,546	162,981
162	654.27	654.27	0.5222	0.0761	1.096	1.096	2.0186	140,296	69,503
1028	654.27	654.27	0.5258	0.0761	1.096	1.096	1.3298	590,044	443,695
12	654.27	654.27	0.6577	0.0000	1.096	1.096	1.2228	6,920	5,659
92	654.27	654.27	0.6546	0.0000	1.096	1.096	1.2565	54,262	43,185
486	654.27	654.27	0.6814	0.0823	1.096	1.096	1.0711	285,052	266,139
13	654.27	654.27	0.6538	0.0954	1.096	1.096	2.7382	19,123	6,984
33	654.27	654.27	0.4832	0.0663	1.096	1.096	1.6576	21,554	13,003
525	654.27	654.27	0.5310	0.0000	1.096	1.096	1.6446	328,767	199,904
36	654.27	654.27	0.4396	0.0663	1.096	1.096	1.8881	24,658	13,060
20	654.27	654.27	0.6929	0.0823	1.096	1.096	1.6216	18,028	11,118
2	654.27	654.27	0.4928	0.0663	1.096	1.096	1.6705	1,339	802
24	654.27	654.27	0.5333	0.0761	1.096	1.096	1.7311	18,156	10,488
66	654.27	654.27	0.6929	0.0823	1.096	1.096	1.2301	45,130	36,688
28	654.27	654.27	0.5313	0.0823	1.096	1.096	2.1316	26,261	12,320
45	654.27	654.27	0.5490	0.0759	1.096	1.096	1.3980	28,191	20,165
25	654.27	654.27	0.5313	0.0823	1.096	1.096	2.1402	23,542	11,000
318	654.27	654.27	0.5293	0.0823	1.096	1.096	1.8356	256,005	139,464
48	654.27	654.27	0.6929	0.0823	1.096	1.096	1.4657	39,107	26,682
16	654.27	654.27	0.5393	0.0000	1.096	1.096	1.3646	8,444	6,188
398	654.27	654.27	0.5370	0.0761	1.096	1.096	1.3109	229,381	174,977
58	654.27	654.27	0.6929	0.0823	1.096	1.096	1.3298	42,876	32,241
32	654.27	654.27	0.5370	0.0761	1.096	1.096	1.6789	23,620	14,069
52	654.27	654.27	0.5490	0.0759	1.096	1.096	1.3830	32,226	23,301
27	654.27	654.27	0.6929	0.0823	1.096	1.096	1.2312	18,479	15,009
58	654.27	654.27	0.6929	0.0823	1.096	1.096	1.1001	35,469	32,241
12	654.27	654.27	0.5444	0.0000	1.096	1.096	2.4078	11,279	4,685
52	654.27	654.27	0.4928	0.0663	1.096	1.096	1.0532	21,957	20,848
124	654.27	654.27	0.5333	0.0761	1.096	1.096	1.6438	89,073	54,187
84	654.27	654.27	0.5313	0.0823	1.096	1.096	2.1271	78,618	36,960
286	654.27	654.27	0.5370	0.0761	1.096	1.096	1.9990	251,347	125,738
84	654.27	654.27	0.6628	0.0000	1.096	1.096	1.3623	54,387	39,924
287	654.27	654.27	0.6628	0.0000	1.096	1.096	2.0275	276,566	136,406
178	654.27	654.27	0.4928	0.0663	1.096	1.096	1.6732	119,405	71,364
392	654.27	654.27	0.5333	0.0761	1.096	1.096	1.7705	303,294	171,299
88	654.27	654.27	0.5313	0.0823	1.096	1.096	1.5397	59,618	38,720
42	654.27	654.27	0.5370	0.0761	1.096	1.096	1.4178	26,179	18,465
121	654.27	654.27	0.5370	0.0761	1.096	1.096	1.1637	61,905	53,197
77	654.27	654.27	0.5895	0.0823	1.096	1.096	1.3937	51,698	37,094
48	654.27	654.27	0.6928	0.0823	1.096	1.096	1.8272	48,747	26,679
371	654.27	654.27	0.7061	0.0823	1.096	1.096	1.5203	318,882	209,743
72	654.27	654.27	0.7061	0.0823	1.096	1.096	1.8578	75,623	40,705
36	654.27	654.27	0.6803	0.0954	1.096	1.096	1.8207	36,458	20,025
146	654.27	654.27	0.5125	0.0000	1.096	1.096	1.7947	96,293	53,656
84	654.27	654.27	0.4487	0.0663	1.096	1.096	1.2515	38,823	31,021
24	654.27	654.27	0.4415	0.0663	1.096	1.096	2.5615	22,385	8,739
7	654.27	654.27	0.5333	0.0761	1.096	1.096	1.3641	4,173	3,059
257	654.27	654.27	0.6928	0.0823	1.096	1.096	1.5651	223,563	142,843
73	654.27	654.27	0.5333	0.0761	1.096	1.096	1.6368	52,213	31,900
138	654.27	654.27	0.5895	0.0823	1.096	1.096	1.3723	91,233	66,479
19	654.27	654.27	0.6928	0.0823	1.096	1.096	2.6905	28,412	10,560
218	654.27	654.27	0.6928	0.0823	1.096	1.096	1.1759	142,481	121,166
4	654.27	654.27	0.6803	0.0954	1.096	1.096	1.3970	3,108	2,225
24	654.27	654.27	0.5333	0.0761	1.096	1.096	1.4395	15,098	10,488
53	654.27	654.27	0.5313	0.0823	1.096	1.096	2.2659	52,840	23,320
96	654.27	654.27	0.5433	0.0000	1.096	1.096	1.7727	66,301	37,401
35	654.27	654.27	0.5313	0.0823	1.096	1.096	2.1635	33,318	15,400
92	654.27	654.27	0.5895	0.0823	1.096	1.096	1.6822	74,553	44,320
55	654.27	654.27	0.6803	0.0954	1.096	1.096	1.6895	51,688	30,593
221	654.27	654.27	0.5293	0.0823	1.096	1.096	1.8716	181,404	96,923
296	654.27	654.27	0.6928	0.0823	1.096	1.096	1.3287	218,590	164,519
22	654.27	654.27	0.7061	0.0823	1.096	1.096	2.0588	25,606	12,438
250	654.27	654.27	0.5370	0.0761	1.096	1.096	1.3530	148,712	109,910
21	654.27	654.27	0.6928	0.0823	1.096	1.096	1.2787	14,925	11,672
12	654.27	654.27	0.6659	0.0954	1.096	1.096	1.2307	8,062	6,551
12	654.27	654.27	0.5313	0.0823	1.096	1.096	1.2280	6,484	5,280
19	654.27	654.27	0.5370	0.0761	1.096	1.096	1.3748	11,484	8,353
4	654.27	654.27	0.5370	0.0761	1.096	1.096	1.5910	2,798	1,759
16	654.27	654.27	0.6928	0.0823	1.096	1.096	1.1402	10,140	8,893
5	654.27	654.27	0.4415	0.0663	1.096	1.096	2.1238	3,867	1,821
18	654.27	654.27	0.6402	0.0000	1.096	1.096	1.2596	10,408	8,263
12	654.27	654.27	0.4487	0.0663	1.096	1.096	1.0715	4,748	4,432
179	654.27	654.27	0.5293	0.0823	1.096	1.096	1.5378	120,719	78,503
12	654.27	654.27	0.5333	0.0761	1.096	1.096	1.6243	8,518	5,244
10	654.27	654.27	0.5313	0.0823	1.096	1.096	2.1261	9,355	4,400
91	654.27	654.27	0.5313	0.0823	1.096	1.096	1.0907	43,673	40,040

16	654.27	654.27	0.5370	0.0761	1.096	1.096	1.2033	8,464	7,034
149	654.27	654.27	0.6632	0.0000	1.096	1.096	1.9329	136,960	70,858
236	654.27	654.27	0.6628	0.0000	1.096	1.096	1.6739	187,758	112,166
240	654.27	654.27	0.6628	0.0000	1.096	1.096	1.6018	182,714	114,067
39	654.27	654.27	0.5895	0.0823	1.096	1.096	1.5466	29,057	18,788
601	654.27	654.27	0.7061	0.0823	1.096	1.096	1.7694	601,180	339,773
4	654.27	654.27	0.5125	0.0000	1.096	1.096	1.1913	1,751	1,470
19	654.27	654.27	0.4487	0.0663	1.096	1.096	1.4315	10,044	7,017
12	654.27	654.27	0.5433	0.0000	1.096	1.096	2.0971	9,804	4,675
180	654.27	654.27	0.5313	0.0823	1.096	1.096	1.5593	123,494	79,200
20	654.27	654.27	0.7061	0.0823	1.096	1.096	1.1138	12,593	11,307
191	654.27	654.27	0.6659	0.0954	1.096	1.096	1.3682	142,666	104,269
206	654.27	654.27	0.5433	0.0000	1.096	1.096	1.3139	105,446	80,255
2	654.27	654.27	0.5372	0.0823	1.9999	1.9999	1.2380	2,007	1,621
8	654.27	654.27	0.6731	0.0759	1.9999	1.9999	1.3191	10,342	7,840
78	654.27	654.27	0.4694	0.0663	1.9999	1.9999	1.4092	77,045	54,674
113	654.27	654.27	0.4694	0.0663	1.9999	1.9999	1.2880	102,018	79,207
3	654.27	654.27	0.4694	0.0663	1.9999	1.9999	1.0000	2,103	2,103
6	654.27	654.27	0.5316	0.0761	1.9999	1.9999	1.5962	7,615	4,771
6	654.27	654.27	0.4694	0.0663	1.9999	1.9999	2.6075	10,966	4,206
4	654.27	654.27	0.4694	0.0663	1.9999	1.9999	1.1710	3,283	2,804
13	654.27	654.27	0.4694	0.0663	1.9999	1.9999	1.4462	13,179	9,112
14	654.27	654.27	0.4694	0.0663	1.9999	1.9999	1.0020	9,833	9,813
11	654.27	654.27	0.5316	0.0761	1.9999	1.9999	1.1799	10,320	8,747
4	654.27	654.27	0.6731	0.0759	1.9999	1.9999	1.2620	4,947	3,920
2	654.27	654.27	0.4694	0.0663	1.9999	1.9999	2.0400	2,860	1,402
44	654.27	654.27	0.6731	0.0759	1.9999	1.9999	0.8807	37,978	43,122
4	654.27	654.27	0.4694	0.0663	1.9999	1.9999	3.0000	8,411	2,804
18	654.27	654.27	0.5316	0.0761	1.9999	1.9999	0.9700	13,883	14,313
8	654.27	654.27	0.6731	0.0759	1.9999	1.9999	1.0300	8,076	7,840
18	654.27	654.27	0.6731	0.0759	1.9999	1.9999	1.8358	32,385	17,641
98	654.27	654.27	0.5372	0.0823	1.9999	1.9999	1.1970	95,091	79,439

Response to Objection Question 2f-i

Age Factor	0.8371
------------	--------

Member Months	Med_BaseRate	Rx_BaseRate	Area Factor	Med_Rel	Rx_Rel	Med_EDA	Rx_EDA	Age_Factor	Area Factor Part 1	Area Factor Part 2
4	654.27	654.27	0.9412	0.4219	0.0000	1.096	1.096	1.7883	2,037	2,164
2	654.27	654.27	0.9412	0.6332	0.0000	1.096	1.096	1.5695	1,341	1,425
13	654.27	654.27	0.9412	0.6545	0.0000	1.096	1.096	1.2246	7,032	7,472
1	654.27	654.27	0.9412	0.4832	0.0663	1.096	1.096	2.3330	865	919
67	654.27	654.27	0.8909	0.6814	0.0823	1.096	1.096	1.5013	49,076	55,086
6	654.27	654.27	0.9412	0.5215	0.0000	1.096	1.096	1.6430	3,470	3,686
17	654.27	654.27	0.9412	0.4832	0.0663	1.096	1.096	1.5291	9,641	10,243
8	654.27	654.27	0.9412	0.4512	0.0728	1.096	1.096	0.9560	2,705	2,874
2	654.27	654.27	0.9976	0.5310	0.0000	1.096	1.096	2.5480	1,936	1,940
21	654.27	654.27	0.9412	0.4167	0.0000	1.096	1.096	1.7167	10,139	10,772
24	654.27	654.27	0.9976	0.5222	0.0761	1.096	1.096	1.4359	14,749	14,785
3	654.27	654.27	0.9412	0.5200	0.0823	1.096	1.096	1.0480	1,278	1,358
33	654.27	654.27	0.9412	0.4832	0.0663	1.096	1.096	1.1782	14,420	15,320
77	654.27	654.27	0.9412	0.5310	0.0000	1.096	1.096	1.3015	35,914	38,158
44	654.27	654.27	0.9412	0.4167	0.0000	1.096	1.096	1.3252	16,399	17,423
32	654.27	654.27	0.9412	0.5222	0.0761	1.096	1.096	1.0343	13,365	14,200
100	654.27	654.27	0.9412	0.5323	0.0823	1.096	1.096	1.1996	49,760	52,868
19	654.27	654.27	0.9976	0.6545	0.0000	1.096	1.096	1.1403	10,144	10,168
31	654.27	654.27	0.9412	0.6538	0.0954	1.096	1.096	1.6122	25,271	26,850
8	654.27	654.27	0.9412	0.5310	0.0000	1.096	1.096	2.0515	5,882	6,249
9	654.27	654.27	0.9976	0.4219	0.0000	1.096	1.096	1.1787	3,202	3,209
46	654.27	654.27	0.9976	0.6538	0.0954	1.096	1.096	1.4865	36,646	36,735
20	654.27	654.27	0.9976	0.5339	0.0000	1.096	1.096	1.2918	9,867	9,891
45	654.27	654.27	0.9412	0.4832	0.0663	1.096	1.096	0.9964	16,629	17,667
36	654.27	654.27	0.9976	0.6538	0.0954	1.096	1.096	1.2197	23,532	23,589
63	654.27	654.27	0.9976	0.4236	0.0000	1.096	1.096	1.2536	23,931	23,989
8	654.27	654.27	0.8909	0.4167	0.0000	1.096	1.096	1.8364	3,911	4,390
32	654.27	654.27	0.8909	0.4167	0.0000	1.096	1.096	1.7821	15,181	17,040
8	654.27	654.27	0.9412	0.4219	0.0000	1.096	1.096	2.8100	6,401	6,801
12	654.27	654.27	0.9976	0.4219	0.0000	1.096	1.096	1.2640	4,578	4,589
5	654.27	654.27	0.9976	0.6538	0.0954	1.096	1.096	1.4134	3,788	3,797
83	654.27	654.27	0.9412	0.4832	0.0663	1.096	1.096	1.4306	44,036	46,787
16	654.27	654.27	0.8909	0.4832	0.0663	1.096	1.096	1.7210	9,666	10,850
86	654.27	654.27	0.9412	0.5310	0.0000	1.096	1.096	1.3513	41,649	44,251
36	654.27	654.27	0.9976	0.6538	0.0954	1.096	1.096	1.5239	29,403	29,473
117	654.27	654.27	0.9412	0.5310	0.0000	1.096	1.096	1.2700	53,253	56,580
9	654.27	654.27	0.9412	0.5255	0.0000	1.096	1.096	1.7223	5,498	5,841
66	654.27	654.27	0.8909	0.4832	0.0663	1.096	1.096	1.3184	30,547	34,287
150	654.27	654.27	0.9976	0.5310	0.0000	1.096	1.096	2.0169	114,917	115,194
55	654.27	654.27	0.9976	0.4167	0.0000	1.096	1.096	2.3097	37,868	37,959
59	654.27	654.27	0.8909	0.4167	0.0000	1.096	1.096	1.4397	22,612	25,381
22	654.27	654.27	0.8909	0.6814	0.0823	1.096	1.096	1.1121	11,937	13,399
99	654.27	654.27	0.9976	0.5215	0.0000	1.096	1.096	1.9318	71,347	71,518
44	654.27	654.27	0.9976	0.5339	0.0000	1.096	1.096	1.5808	26,565	26,629
36	654.27	654.27	0.9976	0.4832	0.0663	1.096	1.096	1.7222	24,371	24,429
44	654.27	654.27	0.8909	0.4832	0.0663	1.096	1.096	1.2693	19,605	22,006
27	654.27	654.27	0.8909	0.4041	0.0728	1.096	1.096	2.0766	17,082	19,174
146	654.27	654.27	0.9412	0.5310	0.0000	1.096	1.096	1.6770	87,748	93,230
138	654.27	654.27	0.8909	0.5310	0.0000	1.096	1.096	0.9889	46,294	51,964
160	654.27	654.27	0.9412	0.4063	0.0000	1.096	1.096	1.7586	77,158	81,978
113	654.27	654.27	0.9976	0.4121	0.0000	1.096	1.096	1.8091	60,270	60,415
48	654.27	654.27	0.8909	0.4167	0.0000	1.096	1.096	1.3689	17,492	19,634
188	654.27	654.27	0.9412	0.4007	0.0000	1.096	1.096	1.2609	64,107	68,112
98	654.27	654.27	0.9976	0.4007	0.0000	1.096	1.096	1.7503	49,169	49,287
132	654.27	654.27	0.8909	0.4007	0.0000	1.096	1.096	1.2477	42,160	47,323
333	654.27	654.27	0.9412	0.6283	0.0000	1.096	1.096	1.5665	221,203	235,022
302	654.27	654.27	0.9976	0.5180	0.0823	1.096	1.096	1.3568	175,965	176,389
36	654.27	654.27	0.9412	0.5222	0.0761	1.096	1.096	2.1161	30,762	32,684
15	654.27	654.27	0.9976	0.5222	0.0761	1.096	1.096	1.0037	6,444	6,459
57	654.27	654.27	0.9412	0.5200	0.0823	1.096	1.096	1.4882	34,482	36,637
156	654.27	654.27	0.9412	0.6577	0.0000	1.096	1.096	1.0557	73,101	77,668
40	654.27	654.27	0.9976	0.6811	0.0823	1.096	1.096	1.3377	29,220	29,291
6	654.27	654.27	0.9976	0.6538	0.0954	1.096	1.096	1.9520	6,277	6,292
48	654.27	654.27	0.9412	0.5046	0.0000	1.096	1.096	1.6787	27,441	29,156
11	654.27	654.27	0.9976	0.5046	0.0000	1.096	1.096	1.2176	4,835	4,846
300	654.27	654.27	0.9976	0.5024	0.0000	1.096	1.096	1.3669	147,383	147,738
217	654.27	654.27	0.9976	0.4396	0.0663	1.096	1.096	1.9692	154,644	155,016
42	654.27	654.27	0.9412	0.5346	0.0000	1.096	1.096	1.6199	24,548	26,081

36	654.27	654.27	0.8909	0.5346	0.0000	1.096	1.096	1.8071	22,218	24,939
60	654.27	654.27	0.9412	0.4321	0.0663	1.096	1.096	1.3585	27,417	29,130
70	654.27	654.27	0.9412	0.4629	0.0823	1.096	1.096	1.2785	32,932	34,989
33	654.27	654.27	0.9412	0.4041	0.0000	1.096	1.096	2.1556	19,401	20,613
44	654.27	654.27	0.8909	0.4041	0.0000	1.096	1.096	1.2223	13,883	15,584
44	654.27	654.27	0.9976	0.4007	0.0000	1.096	1.096	1.7185	21,674	21,726
18	654.27	654.27	0.9412	0.6283	0.0000	1.096	1.096	1.7279	13,189	14,013
64	654.27	654.27	0.9412	0.6577	0.0000	1.096	1.096	1.7316	49,194	52,268
22	654.27	654.27	0.9976	0.5024	0.0000	1.096	1.096	2.5252	19,966	20,014
22	654.27	654.27	0.9412	0.4396	0.0663	1.096	1.096	2.0055	15,064	16,005
243	654.27	654.27	0.8909	0.5346	0.0000	1.096	1.096	1.5234	126,427	141,909
8	654.27	654.27	0.8909	0.4041	0.0000	1.096	1.096	1.4440	2,982	3,347
10	654.27	654.27	0.9976	0.5346	0.0000	1.096	1.096	2.5700	9,828	9,852
114	654.27	654.27	0.9412	0.4321	0.0663	1.096	1.096	1.5801	60,593	64,378
14	654.27	654.27	0.8909	0.4321	0.0663	1.096	1.096	2.2579	10,065	11,297
26	654.27	654.27	0.8909	0.4629	0.0823	1.096	1.096	1.0540	9,545	10,714
67	654.27	654.27	0.9412	0.4041	0.0000	1.096	1.096	1.6995	31,055	32,995
63	654.27	654.27	0.9412	0.6295	0.0000	1.096	1.096	1.2163	32,553	34,587
140	654.27	654.27	0.8909	0.6283	0.0000	1.096	1.096	1.2759	71,697	80,477
9	654.27	654.27	0.9976	0.5222	0.0761	1.096	1.096	1.1980	4,615	4,626
9	654.27	654.27	0.9412	0.5200	0.0823	1.096	1.096	1.0567	3,866	4,107
81	654.27	654.27	0.9412	0.6577	0.0000	1.096	1.096	1.3225	47,549	50,520
9	654.27	654.27	0.9412	0.5024	0.0000	1.096	1.096	1.3020	3,973	4,222
90	654.27	654.27	0.9412	0.4396	0.0663	1.096	1.096	1.1851	36,419	38,694
196	654.27	654.27	0.9412	0.5346	0.0000	1.096	1.096	1.3915	98,408	104,556
72	654.27	654.27	0.9412	0.4041	0.0000	1.096	1.096	1.3721	26,944	28,627
40	654.27	654.27	0.9976	0.4041	0.0000	1.096	1.096	1.6995	19,652	19,699
8	654.27	654.27	0.9412	0.4007	0.0000	1.096	1.096	1.2460	2,696	2,864
234	654.27	654.27	0.9976	0.4007	0.0000	1.096	1.096	1.0527	70,611	70,781
262	654.27	654.27	0.9412	0.5222	0.0761	1.096	1.096	1.1772	124,543	132,324
153	654.27	654.27	0.8909	0.5222	0.0761	1.096	1.096	1.2186	71,263	79,990
43	654.27	654.27	0.9976	0.5780	0.0823	1.096	1.096	1.1749	23,863	23,920
31	654.27	654.27	0.9412	0.6538	0.0954	1.096	1.096	1.9610	30,739	32,660
24	654.27	654.27	0.9412	0.5346	0.0000	1.096	1.096	2.2911	19,839	21,079
122	654.27	654.27	0.9976	0.5346	0.0000	1.096	1.096	1.0620	49,551	49,670
56	654.27	654.27	0.9976	0.4041	0.0000	1.096	1.096	1.0629	17,207	17,248
28	654.27	654.27	0.9412	0.4007	0.0000	1.096	1.096	1.4977	11,341	12,049
83	654.27	654.27	0.8909	0.4007	0.0000	1.096	1.096	2.1168	44,975	50,483
14	654.27	654.27	0.9412	0.6283	0.0000	1.096	1.096	2.6150	15,524	16,494
165	654.27	654.27	0.9412	0.5180	0.0823	1.096	1.096	2.1956	146,777	155,946
7	654.27	654.27	0.9412	0.5200	0.0823	1.096	1.096	1.1959	3,403	3,615
7	654.27	654.27	0.9412	0.5780	0.0823	1.096	1.096	1.2049	3,759	3,993
234	654.27	654.27	0.9976	0.5046	0.0000	1.096	1.096	1.4066	118,808	119,094
45	654.27	654.27	0.9412	0.4396	0.0663	1.096	1.096	1.0090	15,503	16,472
45	654.27	654.27	0.9412	0.6283	0.0000	1.096	1.096	1.5196	28,998	30,809
12	654.27	654.27	0.8909	0.6283	0.0000	1.096	1.096	1.2072	5,814	6,527
34	654.27	654.27	0.9412	0.6545	0.0000	1.096	1.096	1.3028	19,567	20,789
160	654.27	654.27	0.9412	0.4219	0.0000	1.096	1.096	1.6248	74,027	78,651
104	654.27	654.27	0.9412	0.4041	0.0000	1.096	1.096	1.7166	48,690	51,732
30	654.27	654.27	0.9976	0.4041	0.0000	1.096	1.096	1.2800	11,101	11,127
5	654.27	654.27	0.8909	0.4167	0.0000	1.096	1.096	1.7014	2,265	2,542
19	654.27	654.27	0.8909	0.4007	0.0000	1.096	1.096	1.6928	8,233	9,242
100	654.27	654.27	0.9412	0.5046	0.0000	1.096	1.096	1.6380	55,783	59,268
20	654.27	654.27	0.8909	0.5024	0.0000	1.096	1.096	1.5880	10,194	11,442
8	654.27	654.27	0.9412	0.4007	0.0000	1.096	1.096	2.7706	5,994	6,369
64	654.27	654.27	0.9412	0.6283	0.0000	1.096	1.096	0.9187	24,932	26,490
45	654.27	654.27	0.9412	0.5024	0.0000	1.096	1.096	1.4136	21,569	22,916
8	654.27	654.27	0.8909	0.4396	0.0663	1.096	1.096	1.7860	4,618	5,183
95	654.27	654.27	0.9412	0.5310	0.0000	1.096	1.096	1.5741	53,591	56,939
33	654.27	654.27	0.9412	0.4167	0.0000	1.096	1.096	1.0539	9,781	10,393
6	654.27	654.27	0.8909	0.4007	0.0000	1.096	1.096	1.9137	2,939	3,299
52	654.27	654.27	0.9976	0.6538	0.0954	1.096	1.096	1.7459	48,658	48,775
63	654.27	654.27	0.9412	0.5046	0.0000	1.096	1.096	1.0106	21,682	23,036
15	654.27	654.27	0.9976	0.4396	0.0663	1.096	1.096	1.7867	9,699	9,722
183	654.27	654.27	0.9412	0.5318	0.0000	1.096	1.096	1.0543	69,245	73,571
6	654.27	654.27	0.9412	0.4321	0.0663	1.096	1.096	1.2035	2,429	2,581
6	654.27	654.27	0.9976	0.4041	0.0000	1.096	1.096	1.2170	2,111	2,116
4	654.27	654.27	0.9976	0.4007	0.0000	1.096	1.096	1.6150	1,852	1,856
12	654.27	654.27	0.8909	0.5200	0.0823	1.096	1.096	1.3895	6,416	7,201
10	654.27	654.27	0.8909	0.4396	0.0663	1.096	1.096	1.3556	4,381	4,918
517	654.27	654.27	0.8909	0.5315	0.0000	1.096	1.096	1.3934	244,608	274,562
4	654.27	654.27	0.9976	0.4041	0.0000	1.096	1.096	2.5138	2,907	2,914
6	654.27	654.27	0.9412	0.4007	0.0000	1.096	1.096	1.6813	2,728	2,899
5	654.27	654.27	0.9976	0.4007	0.0000	1.096	1.096	2.3772	3,407	3,415
4	654.27	654.27	0.8909	0.5222	0.0761	1.096	1.096	1.5613	2,387	2,679

4	654.27	654.27	0.8909	0.5200	0.0823	1.096	1.096	1.3878	2,136	2,397
2	654.27	654.27	0.9976	0.5258	0.0761	1.096	1.096	1.0795	930	932
136	654.27	654.27	0.9412	0.5328	0.0000	1.096	1.096	1.6891	82,611	87,772
11	654.27	654.27	0.9976	0.5046	0.0000	1.096	1.096	1.2685	5,037	5,049
9	654.27	654.27	0.9976	0.5024	0.0000	1.096	1.096	1.9551	6,324	6,339
3	654.27	654.27	0.9976	0.4396	0.0663	1.096	1.096	1.8307	1,988	1,992
309	654.27	654.27	0.9412	0.5312	0.0000	1.096	1.096	1.7456	193,367	205,447
251	654.27	654.27	0.9976	0.5310	0.0000	1.096	1.096	1.3113	125,027	125,328
17	654.27	654.27	0.8909	0.5346	0.0000	1.096	1.096	1.2917	7,500	8,418
1	654.27	654.27	0.8909	0.4321	0.0663	1.096	1.096	1.8650	594	667
44	654.27	654.27	0.9976	0.6577	0.0000	1.096	1.096	1.6883	34,951	35,035
95	654.27	654.27	0.9412	0.5346	0.0000	1.096	1.096	1.2562	43,058	45,748
97	654.27	654.27	0.9412	0.4396	0.0663	1.096	1.096	1.5862	52,533	55,815
6	654.27	654.27	0.9412	0.5293	0.0823	1.096	1.096	1.0618	2,630	2,794
13	654.27	654.27	0.9412	0.5333	0.0761	1.096	1.096	1.4642	7,829	8,318
3	654.27	654.27	0.9976	0.5333	0.0761	1.096	1.096	1.5237	1,993	1,997
4	654.27	654.27	0.9976	0.5444	0.0000	1.096	1.096	1.7420	2,714	2,720
7	654.27	654.27	0.9976	0.5353	0.0000	1.096	1.096	1.4421	3,866	3,875
13	654.27	654.27	0.9412	0.4928	0.0663	1.096	1.096	1.0271	5,038	5,353
6	654.27	654.27	0.9412	0.5293	0.0823	1.096	1.096	1.5237	3,774	4,009
18	654.27	654.27	0.8909	0.5293	0.0823	1.096	1.096	1.9942	14,025	15,743
14	654.27	654.27	0.9412	0.5333	0.0761	1.096	1.096	0.9030	5,200	5,524
18	654.27	654.27	0.9976	0.6628	0.0000	1.096	1.096	1.8659	15,924	15,963
18	654.27	654.27	0.8909	0.6929	0.0823	1.096	1.096	1.3391	11,937	13,399
46	654.27	654.27	0.9412	0.7061	0.0823	1.096	1.096	1.5166	37,122	39,441
4	654.27	654.27	0.8909	0.5393	0.0000	1.096	1.096	1.1825	1,630	1,829
52	654.27	654.27	0.9976	0.5293	0.0823	1.096	1.096	1.2545	28,540	28,609
32	654.27	654.27	0.9412	0.5333	0.0761	1.096	1.096	1.2456	16,394	17,418
172	654.27	654.27	0.8909	0.5313	0.0823	1.096	1.096	1.0909	73,553	82,560
96	654.27	654.27	0.9412	0.5490	0.0759	1.096	1.096	1.4088	57,041	60,604
69	654.27	654.27	0.9412	0.6929	0.0823	1.096	1.096	1.1436	41,285	43,864
27	654.27	654.27	0.8909	0.4928	0.0663	1.096	1.096	1.4110	13,607	15,274
18	654.27	654.27	0.9412	0.5393	0.0000	1.096	1.096	1.6738	10,966	11,651
52	654.27	654.27	0.9412	0.5293	0.0823	1.096	1.096	1.1892	25,525	27,120
4	654.27	654.27	0.9976	0.5293	0.0823	1.096	1.096	1.0240	1,792	1,796
30	654.27	654.27	0.9976	0.5313	0.0823	1.096	1.096	1.3637	17,958	18,001
8	654.27	654.27	0.9976	0.6929	0.0823	1.096	1.096	1.3345	5,920	5,935
70	654.27	654.27	0.9412	0.5353	0.0000	1.096	1.096	1.3167	33,298	35,379
71	654.27	654.27	0.9976	0.5363	0.0000	1.096	1.096	1.3113	35,717	35,803
161	654.27	654.27	0.9976	0.5393	0.0000	1.096	1.096	1.9180	119,134	119,421
5	654.27	654.27	0.9976	0.6451	0.0000	1.096	1.096	1.1062	2,552	2,559
52	654.27	654.27	0.9976	0.5333	0.0761	1.096	1.096	1.3201	29,925	29,997
45	654.27	654.27	0.8909	0.5490	0.0759	1.096	1.096	1.0703	19,228	21,582
60	654.27	654.27	0.8909	0.6628	0.0000	1.096	1.096	1.4140	35,925	40,324
170	654.27	654.27	0.9976	0.5310	0.0000	1.096	1.096	1.3179	85,107	85,311
64	654.27	654.27	0.9976	0.5363	0.0000	1.096	1.096	1.4739	36,190	36,277
57	654.27	654.27	0.8909	0.4928	0.0663	1.096	1.096	1.1299	23,004	25,821
5	654.27	654.27	0.8909	0.5393	0.0000	1.096	1.096	1.0000	1,723	1,934
54	654.27	654.27	0.8909	0.6451	0.0000	1.096	1.096	2.2935	51,041	57,292
30	654.27	654.27	0.9412	0.5293	0.0823	1.096	1.096	1.2488	15,464	16,430
210	654.27	654.27	0.9976	0.5313	0.0823	1.096	1.096	1.1631	107,214	107,472
65	654.27	654.27	0.9412	0.5490	0.0759	1.096	1.096	1.1478	31,465	33,430
42	654.27	654.27	0.9976	0.6665	0.0954	1.096	1.096	1.2479	28,565	28,634
24	654.27	654.27	0.9976	0.5444	0.0000	1.096	1.096	2.9470	27,544	27,611
34	654.27	654.27	0.9412	0.4928	0.0663	1.096	1.096	1.1205	14,376	15,274
278	654.27	654.27	0.9976	0.5393	0.0000	1.096	1.096	1.2022	128,939	129,249
10	654.27	654.27	0.8909	0.5313	0.0823	1.096	1.096	1.0634	4,168	4,679
60	654.27	654.27	0.8909	0.5313	0.0823	1.096	1.096	1.0668	25,091	28,164
77	654.27	654.27	0.8909	0.5363	0.0000	1.096	1.096	1.7267	45,552	51,130
42	654.27	654.27	0.9412	0.5393	0.0000	1.096	1.096	1.6223	24,800	26,350
75	654.27	654.27	0.9412	0.6628	0.0000	1.096	1.096	1.1063	37,116	39,435
147	654.27	654.27	0.8909	0.6628	0.0000	1.096	1.096	1.4990	93,303	104,729
5	654.27	654.27	0.8909	0.6665	0.0954	1.096	1.096	1.1990	2,918	3,275
544	654.27	654.27	0.9412	0.5444	0.0000	1.096	1.096	1.1873	237,307	252,132
64	654.27	654.27	0.9976	0.4928	0.0663	1.096	1.096	1.5855	40,585	40,682
40	654.27	654.27	0.8909	0.4928	0.0663	1.096	1.096	1.7153	24,507	27,508
246	654.27	654.27	0.9976	0.5393	0.0000	1.096	1.096	1.4106	133,869	134,191
111	654.27	654.27	0.8909	0.5393	0.0000	1.096	1.096	1.6002	61,195	68,689
129	654.27	654.27	0.9976	0.5293	0.0823	1.096	1.096	1.4474	81,691	81,888
112	654.27	654.27	0.8909	0.5293	0.0823	1.096	1.096	1.0305	45,095	50,617
54	654.27	654.27	0.8909	0.5313	0.0823	1.096	1.096	1.5388	32,573	36,561
54	654.27	654.27	0.8909	0.7061	0.0823	1.096	1.096	1.1826	32,165	36,104
206	654.27	654.27	0.9976	0.5310	0.0000	1.096	1.096	1.3828	108,206	108,466
50	654.27	654.27	0.9412	0.4928	0.0663	1.096	1.096	1.4526	27,406	29,118
81	654.27	654.27	0.9976	0.4928	0.0663	1.096	1.096	1.1415	36,981	37,070

81	654.27	654.27	0.8909	0.4928	0.0663	1.096	1.096	1.8374	53,158	59,667
72	654.27	654.27	0.9976	0.5393	0.0000	1.096	1.096	1.7380	48,277	48,393
492	654.27	654.27	0.9976	0.5293	0.0823	1.096	1.096	1.3520	291,024	291,725
149	654.27	654.27	0.8909	0.5293	0.0823	1.096	1.096	1.5712	91,472	102,673
33	654.27	654.27	0.9412	0.5393	0.0000	1.096	1.096	1.6548	19,877	21,118
72	654.27	654.27	0.9976	0.5333	0.0761	1.096	1.096	1.5929	49,999	50,119
77	654.27	654.27	0.9976	0.5313	0.0823	1.096	1.096	1.5893	53,717	53,846
279	654.27	654.27	0.9976	0.5490	0.0759	1.096	1.096	1.5603	194,601	195,069
93	654.27	654.27	0.8909	0.6929	0.0823	1.096	1.096	0.9530	43,891	49,265
160	654.27	654.27	0.8909	0.6665	0.0954	1.096	1.096	1.6655	129,709	145,593
168	654.27	654.27	0.9412	0.4928	0.0663	1.096	1.096	1.5553	98,594	104,754
656	654.27	654.27	0.9412	0.5393	0.0000	1.096	1.096	1.5734	375,686	399,156
317	654.27	654.27	0.9976	0.5393	0.0000	1.096	1.096	1.5030	183,810	184,252
941	654.27	654.27	0.8909	0.5393	0.0000	1.096	1.096	1.4761	478,562	537,167
553	654.27	654.27	0.9412	0.6402	0.0000	1.096	1.096	1.3117	313,412	332,992
19	654.27	654.27	0.9976	0.6402	0.0000	1.096	1.096	2.5138	21,874	21,926
162	654.27	654.27	0.9412	0.5293	0.0823	1.096	1.096	1.2354	82,610	87,771
349	654.27	654.27	0.9976	0.5293	0.0823	1.096	1.096	1.1931	182,183	182,622
84	654.27	654.27	0.8909	0.5293	0.0823	1.096	1.096	1.3629	44,730	50,207
237	654.27	654.27	0.8909	0.5333	0.0761	1.096	1.096	1.6431	151,609	170,175
100	654.27	654.27	0.8909	0.5313	0.0823	1.096	1.096	2.2156	86,851	97,487
138	654.27	654.27	0.8909	0.5895	0.0823	1.096	1.096	1.2531	74,214	83,302
37	654.27	654.27	0.9976	0.6928	0.0823	1.096	1.096	2.0858	42,791	42,894
12	654.27	654.27	0.9412	0.6659	0.0954	1.096	1.096	1.2020	7,411	7,874
1020	654.27	654.27	0.9976	0.6659	0.0954	1.096	1.096	1.4359	797,614	799,533
36	654.27	654.27	0.9976	0.5152	0.0000	1.096	1.096	1.7118	22,712	22,767
12	654.27	654.27	0.8909	0.5152	0.0000	1.096	1.096	2.8258	11,161	12,527
109	654.27	654.27	0.9412	0.5125	0.0000	1.096	1.096	1.8864	71,121	75,565
123	654.27	654.27	0.9976	0.5125	0.0000	1.096	1.096	1.4303	64,498	64,653
48	654.27	654.27	0.9412	0.4487	0.0663	1.096	1.096	1.2896	21,516	22,860
132	654.27	654.27	0.9976	0.4487	0.0663	1.096	1.096	1.2785	62,172	62,322
66	654.27	654.27	0.8909	0.4487	0.0663	1.096	1.096	1.4425	31,324	35,160
516	654.27	654.27	0.9412	0.5433	0.0000	1.096	1.096	1.3986	264,620	281,152
240	654.27	654.27	0.9976	0.5433	0.0000	1.096	1.096	1.4059	131,140	131,455
523	654.27	654.27	0.8909	0.5433	0.0000	1.096	1.096	1.2565	228,096	256,028
341	654.27	654.27	0.9412	0.4415	0.0663	1.096	1.096	1.2895	150,696	160,110
48	654.27	654.27	0.8909	0.4719	0.0823	1.096	1.096	1.3720	23,317	26,172
109	654.27	654.27	0.9412	0.6402	0.0000	1.096	1.096	1.1566	54,472	57,876
60	654.27	654.27	0.9412	0.5293	0.0823	1.096	1.096	1.2118	30,012	31,887
112	654.27	654.27	0.9412	0.5333	0.0761	1.096	1.096	1.5352	70,717	75,134
33	654.27	654.27	0.9976	0.5333	0.0761	1.096	1.096	1.5603	22,447	22,501
38	654.27	654.27	0.8909	0.5333	0.0761	1.096	1.096	1.0382	15,358	17,239
62	654.27	654.27	0.8909	0.5370	0.0761	1.096	1.096	1.4606	35,469	39,812
39	654.27	654.27	0.9976	0.5152	0.0000	1.096	1.096	1.8621	26,765	26,829
85	654.27	654.27	0.9976	0.5125	0.0000	1.096	1.096	1.4210	44,282	44,389
22	654.27	654.27	0.9976	0.4487	0.0663	1.096	1.096	1.2185	9,876	9,900
102	654.27	654.27	0.9412	0.4415	0.0663	1.096	1.096	1.5427	53,928	57,297
11	654.27	654.27	0.8909	0.4719	0.0823	1.096	1.096	1.0022	3,903	4,381
20	654.27	654.27	0.8909	0.6402	0.0000	1.096	1.096	2.7580	22,559	25,322
30	654.27	654.27	0.9412	0.5293	0.0823	1.096	1.096	1.5576	19,288	20,493
90	654.27	654.27	0.8909	0.5293	0.0823	1.096	1.096	2.0193	71,009	79,705
69	654.27	654.27	0.9412	0.5333	0.0761	1.096	1.096	0.9104	25,838	27,452
60	654.27	654.27	0.9412	0.5313	0.0823	1.096	1.096	1.6891	41,970	44,592
127	654.27	654.27	0.8909	0.5313	0.0823	1.096	1.096	1.4137	70,381	78,999
80	654.27	654.27	0.9976	0.6662	0.0000	1.096	1.096	1.9871	75,761	75,943
8	654.27	654.27	0.8909	0.5895	0.0823	1.096	1.096	1.6815	5,773	6,480
110	654.27	654.27	0.8909	0.6928	0.0823	1.096	1.096	1.5874	86,465	97,054
230	654.27	654.27	0.9412	0.7061	0.0823	1.096	1.096	1.5415	188,656	200,442
48	654.27	654.27	0.8909	0.5433	0.0000	1.096	1.096	1.7897	29,816	33,467
200	654.27	654.27	0.9976	0.5293	0.0823	1.096	1.096	1.2739	111,468	111,736
90	654.27	654.27	0.9412	0.5333	0.0761	1.096	1.096	1.3001	48,125	51,132
476	654.27	654.27	0.8909	0.5313	0.0823	1.096	1.096	1.0886	203,130	228,005
34	654.27	654.27	0.9412	0.5370	0.0761	1.096	1.096	1.3832	19,460	20,675
171	654.27	654.27	0.9412	0.6928	0.0823	1.096	1.096	1.2157	108,747	115,540
36	654.27	654.27	0.9412	0.6803	0.0954	1.096	1.096	1.2339	23,256	24,709
18	654.27	654.27	0.9412	0.5152	0.0000	1.096	1.096	1.6817	10,525	11,183
3	654.27	654.27	0.9412	0.4487	0.0663	1.096	1.096	1.3250	1,382	1,468
81	654.27	654.27	0.8909	0.4487	0.0663	1.096	1.096	1.4439	38,478	43,190
104	654.27	654.27	0.9412	0.5293	0.0823	1.096	1.096	1.2075	51,836	55,074
56	654.27	654.27	0.9412	0.5313	0.0823	1.096	1.096	1.2886	29,883	31,750
34	654.27	654.27	0.9976	0.5313	0.0823	1.096	1.096	1.3038	19,458	19,504
128	654.27	654.27	0.8909	0.5370	0.0761	1.096	1.096	1.1076	55,530	62,331
16	654.27	654.27	0.9976	0.6928	0.0823	1.096	1.096	1.3490	11,968	11,997
192	654.27	654.27	0.9412	0.5125	0.0000	1.096	1.096	1.2410	82,420	87,569
102	654.27	654.27	0.9976	0.5125	0.0000	1.096	1.096	1.1900	44,499	44,606

40	654.27	654.27	0.8909	0.4487	0.0663	1.096	1.096	1.8442	24,270	27,242
27	654.27	654.27	0.9976	0.5393	0.0000	1.096	1.096	1.6937	17,642	17,684
28	654.27	654.27	0.9976	0.4719	0.0823	1.096	1.096	1.6893	18,752	18,797
143	654.27	654.27	0.9976	0.5333	0.0761	1.096	1.096	1.3357	83,268	83,469
112	654.27	654.27	0.9412	0.5313	0.0823	1.096	1.096	1.2894	59,805	63,542
56	654.27	654.27	0.9976	0.5313	0.0823	1.096	1.096	1.2126	29,808	29,880
63	654.27	654.27	0.8909	0.5370	0.0761	1.096	1.096	1.0767	26,568	29,821
85	654.27	654.27	0.8909	0.6662	0.0000	1.096	1.096	1.4146	51,175	57,441
53	654.27	654.27	0.9412	0.5895	0.0823	1.096	1.096	1.3778	33,109	35,177
35	654.27	654.27	0.8909	0.5895	0.0823	1.096	1.096	0.9941	14,932	16,760
90	654.27	654.27	0.9976	0.5125	0.0000	1.096	1.096	1.5114	49,872	49,991
180	654.27	654.27	0.8909	0.4744	0.0663	1.096	1.096	1.2164	75,636	84,899
135	654.27	654.27	0.9976	0.5433	0.0000	1.096	1.096	1.3974	73,321	73,498
7	654.27	654.27	0.8909	0.5433	0.0000	1.096	1.096	1.0000	2,430	2,727
145	654.27	654.27	0.8909	0.4415	0.0663	1.096	1.096	1.3063	61,449	68,974
63	654.27	654.27	0.8909	0.4719	0.0823	1.096	1.096	1.0391	23,177	26,015
8	654.27	654.27	0.9976	0.6451	0.0000	1.096	1.096	1.3015	4,805	4,816
54	654.27	654.27	0.8909	0.6402	0.0000	1.096	1.096	2.3427	51,739	58,075
30	654.27	654.27	0.9412	0.5293	0.0823	1.096	1.096	1.2758	15,799	16,786
14	654.27	654.27	0.9412	0.5313	0.0823	1.096	1.096	1.1101	6,436	6,838
84	654.27	654.27	0.9412	0.5370	0.0761	1.096	1.096	1.1749	40,838	43,390
149	654.27	654.27	0.9976	0.6646	0.0000	1.096	1.096	1.3762	97,480	97,715
72	654.27	654.27	0.9976	0.6659	0.0954	1.096	1.096	1.2399	48,617	48,734
186	654.27	654.27	0.9976	0.5152	0.0000	1.096	1.096	1.2687	86,968	87,177
24	654.27	654.27	0.9976	0.5152	0.0000	1.096	1.096	2.9683	26,255	26,318
23	654.27	654.27	0.9412	0.4487	0.0663	1.096	1.096	1.0863	8,684	9,226
230	654.27	654.27	0.9976	0.5433	0.0000	1.096	1.096	1.2107	108,228	108,488
25	654.27	654.27	0.9412	0.5293	0.0823	1.096	1.096	1.7269	17,820	18,934
11	654.27	654.27	0.9976	0.5293	0.0823	1.096	1.096	1.6658	8,017	8,036
42	654.27	654.27	0.9412	0.5313	0.0823	1.096	1.096	1.4690	25,550	27,146
52	654.27	654.27	0.8909	0.5313	0.0823	1.096	1.096	1.0843	22,102	24,809
6	654.27	654.27	0.9412	0.5433	0.0000	1.096	1.096	1.6307	3,588	3,812
52	654.27	654.27	0.9412	0.5293	0.0823	1.096	1.096	1.8173	39,007	41,444
35	654.27	654.27	0.8909	0.5293	0.0823	1.096	1.096	1.6320	22,318	25,051
18	654.27	654.27	0.9976	0.5333	0.0761	1.096	1.096	1.0568	8,292	8,312
8	654.27	654.27	0.8909	0.5333	0.0761	1.096	1.096	1.8045	5,620	6,308
65	654.27	654.27	0.8909	0.6662	0.0000	1.096	1.096	1.5126	41,846	46,970
110	654.27	654.27	0.9412	0.7061	0.0823	1.096	1.096	1.1335	66,344	70,488
32	654.27	654.27	0.9412	0.6659	0.0954	1.096	1.096	1.1534	18,964	20,149
72	654.27	654.27	0.9412	0.5152	0.0000	1.096	1.096	1.4395	36,039	38,290
14	654.27	654.27	0.8909	0.5152	0.0000	1.096	1.096	1.4277	6,579	7,384
30	654.27	654.27	0.9976	0.4487	0.0663	1.096	1.096	1.6034	17,721	17,764
16	654.27	654.27	0.8909	0.4487	0.0663	1.096	1.096	1.8334	9,651	10,833
96	654.27	654.27	0.9976	0.5433	0.0000	1.096	1.096	1.2121	45,224	45,333
56	654.27	654.27	0.8909	0.5433	0.0000	1.096	1.096	1.6140	31,371	35,212
44	654.27	654.27	0.9412	0.5293	0.0823	1.096	1.096	1.2504	22,710	24,129
45	654.27	654.27	0.9976	0.5293	0.0823	1.096	1.096	1.5657	30,825	30,899
20	654.27	654.27	0.8909	0.5293	0.0823	1.096	1.096	1.0240	8,002	8,982
6	654.27	654.27	0.9412	0.5313	0.0823	1.096	1.096	2.4925	6,193	6,580
24	654.27	654.27	0.9976	0.5313	0.0823	1.096	1.096	1.3764	14,500	14,535
18	654.27	654.27	0.8909	0.5313	0.0823	1.096	1.096	1.5553	10,974	12,318
6	654.27	654.27	0.9412	0.5895	0.0823	1.096	1.096	1.2340	3,357	3,567
18	654.27	654.27	0.8909	0.7061	0.0823	1.096	1.096	1.1971	10,853	12,182
27	654.27	654.27	0.9976	0.4487	0.0663	1.096	1.096	1.1501	11,440	11,467
23	654.27	654.27	0.8909	0.4487	0.0663	1.096	1.096	1.9104	14,456	16,227
24	654.27	654.27	0.9412	0.5433	0.0000	1.096	1.096	1.3031	11,468	12,184
6	654.27	654.27	0.9976	0.5433	0.0000	1.096	1.096	2.0107	4,689	4,700
130	654.27	654.27	0.9976	0.5293	0.0823	1.096	1.096	1.4560	82,812	83,011
42	654.27	654.27	0.8909	0.5293	0.0823	1.096	1.096	1.4583	23,930	26,861
6	654.27	654.27	0.8909	0.5333	0.0761	1.096	1.096	1.2037	2,812	3,156
10	654.27	654.27	0.9412	0.5895	0.0823	1.096	1.096	1.5194	6,889	7,319
12	654.27	654.27	0.9976	0.5895	0.0823	1.096	1.096	2.4073	13,882	13,916
16	654.27	654.27	0.9412	0.5433	0.0000	1.096	1.096	1.3969	8,195	8,707
4	654.27	654.27	0.9976	0.4415	0.0663	1.096	1.096	1.0675	1,551	1,555
9	654.27	654.27	0.9412	0.6402	0.0000	1.096	1.096	1.2097	4,704	4,998
132	654.27	654.27	0.8909	0.5293	0.0823	1.096	1.096	1.7874	92,185	103,474
17	654.27	654.27	0.9976	0.5333	0.0761	1.096	1.096	1.5465	11,461	11,488
17	654.27	654.27	0.9412	0.5313	0.0823	1.096	1.096	1.6974	11,950	12,697
6	654.27	654.27	0.9976	0.5313	0.0823	1.096	1.096	1.7257	4,545	4,556
12	654.27	654.27	0.8909	0.5313	0.0823	1.096	1.096	1.6110	7,578	8,506
8	654.27	654.27	0.9976	0.5895	0.0823	1.096	1.096	1.1243	4,322	4,333
16	654.27	654.27	0.8909	0.5895	0.0823	1.096	1.096	1.4673	10,076	11,310
4	654.27	654.27	0.9976	0.6928	0.0823	1.096	1.096	1.7810	3,950	3,960
7	654.27	654.27	0.8909	0.6928	0.0823	1.096	1.096	0.9553	3,311	3,717
8	654.27	654.27	0.9412	0.7061	0.0823	1.096	1.096	1.0835	4,612	4,900

5	654.27	654.27	0.9412	0.6659	0.0954	1.096	1.096	1.5140	3,890	4,133
141	654.27	654.27	0.9976	0.5423	0.0000	1.096	1.096	2.0560	112,468	112,739
72	654.27	654.27	0.8909	0.4891	0.0663	1.096	1.096	2.0615	52,666	59,115
37	654.27	654.27	0.9412	0.5397	0.0000	1.096	1.096	1.7146	23,109	24,553
58	654.27	654.27	0.9976	0.5395	0.0000	1.096	1.096	1.7516	39,209	39,303
14	654.27	654.27	0.8909	0.5433	0.0000	1.096	1.096	1.3873	6,741	7,567
146	654.27	654.27	0.9412	0.6402	0.0000	1.096	1.096	1.2296	77,570	82,416
41	654.27	654.27	0.8909	0.5293	0.0823	1.096	1.096	1.1444	18,333	20,578
6	654.27	654.27	0.9412	0.5333	0.0761	1.096	1.096	1.4557	3,592	3,817
84	654.27	654.27	0.9976	0.5333	0.0761	1.096	1.096	1.2218	44,741	44,849
120	654.27	654.27	0.8909	0.5333	0.0761	1.096	1.096	1.1967	55,906	62,752
120	654.27	654.27	0.9976	0.5370	0.0761	1.096	1.096	2.0958	110,305	110,571
627	654.27	654.27	0.8909	0.6662	0.0000	1.096	1.096	1.5086	402,560	451,858
341	654.27	654.27	0.9412	0.6928	0.0823	1.096	1.096	1.2077	215,444	228,903
212	654.27	654.27	0.9976	0.7061	0.0823	1.096	1.096	1.8086	216,251	216,772
161	654.27	654.27	0.9976	0.5125	0.0000	1.096	1.096	1.3118	77,430	77,616
3	654.27	654.27	0.9976	0.4487	0.0663	1.096	1.096	1.2567	1,389	1,392
48	654.27	654.27	0.9412	0.5433	0.0000	1.096	1.096	2.0856	36,709	39,002
191	654.27	654.27	0.8909	0.5433	0.0000	1.096	1.096	1.2650	83,861	94,131
23	654.27	654.27	0.9976	0.6928	0.0823	1.096	1.096	1.1500	14,665	14,701
156	654.27	654.27	0.9976	0.5227	0.0761	1.096	1.096	1.0587	70,747	70,917
12	654.27	654.27	0.8909	0.6816	0.0759	1.096	1.096	1.1297	6,560	7,363
60	654.27	654.27	0.9412	0.4313	0.0663	1.096	1.096	1.4816	29,855	31,720
44	654.27	654.27	0.9976	0.4313	0.0663	1.096	1.096	2.1523	33,710	33,791
44	654.27	654.27	0.9976	0.5227	0.0761	1.096	1.096	1.5830	29,835	29,907
13	654.27	654.27	0.9976	0.4313	0.0663	1.096	1.096	1.4006	6,481	6,497
48	654.27	654.27	1.0029	0.5222	0.0761	1.096	1.096	1.2366	25,539	25,465
42	654.27	654.27	1.0029	0.5180	0.0823	1.096	1.096	0.9045	16,400	16,352
29	654.27	654.27	1.0029	0.5215	0.0000	1.096	1.096	1.2970	14,107	14,066
20	654.27	654.27	1.0029	0.5310	0.0000	1.096	1.096	1.2664	9,672	9,644
44	654.27	654.27	1.0029	0.4144	0.0000	1.096	1.096	1.9442	25,494	25,421
24	654.27	654.27	1.0029	0.4007	0.0000	1.096	1.096	2.6879	18,590	18,536
76	654.27	654.27	1.0029	0.5180	0.0823	1.096	1.096	1.6421	53,879	53,723
104	654.27	654.27	1.0029	0.5222	0.0761	1.096	1.096	1.2770	57,144	56,979
15	654.27	654.27	1.0029	0.5258	0.0761	1.096	1.096	1.1403	7,404	7,383
48	654.27	654.27	1.0029	0.5046	0.0000	1.096	1.096	0.9925	17,288	17,238
18	654.27	654.27	1.0029	0.4396	0.0663	1.096	1.096	1.7592	11,520	11,487
33	654.27	654.27	1.0029	0.5222	0.0761	1.096	1.096	1.4692	20,861	20,800
89	654.27	654.27	1.0029	0.5780	0.0823	1.096	1.096	1.2322	52,075	51,925
20	654.27	654.27	1.0029	0.4041	0.0000	1.096	1.096	1.4377	8,356	8,332
16	654.27	654.27	1.0029	0.4007	0.0000	1.096	1.096	1.2084	5,571	5,555
20	654.27	654.27	1.0029	0.6538	0.0954	1.096	1.096	1.0023	10,801	10,769
136	654.27	654.27	1.0029	0.5222	0.0761	1.096	1.096	1.2514	73,226	73,015
34	654.27	654.27	1.0029	0.5346	0.0000	1.096	1.096	1.4848	19,409	19,353
63	654.27	654.27	1.0029	0.4321	0.0663	1.096	1.096	0.9226	20,834	20,773
117	654.27	654.27	1.0029	0.5258	0.0761	1.096	1.096	1.3072	66,203	66,012
73	654.27	654.27	1.0029	0.6538	0.0954	1.096	1.096	1.1956	47,024	46,888
8	654.27	654.27	1.0029	0.5024	0.0000	1.096	1.096	1.1830	3,419	3,410
39	654.27	654.27	1.0029	0.4321	0.0663	1.096	1.096	1.9327	27,017	26,939
8	654.27	654.27	1.0029	0.4007	0.0000	1.096	1.096	1.1770	2,713	2,706
16	654.27	654.27	1.0029	0.5180	0.0823	1.096	1.096	0.9260	6,396	6,378
56	654.27	654.27	1.0029	0.5200	0.0823	1.096	1.096	1.1200	27,167	27,089
63	654.27	654.27	1.0029	0.6538	0.0954	1.096	1.096	1.8962	64,363	64,177
8	654.27	654.27	1.0029	0.4321	0.0663	1.096	1.096	1.9630	5,629	5,612
35	654.27	654.27	1.0029	0.4629	0.0823	1.096	1.096	1.6418	22,530	22,465
8	654.27	654.27	1.0029	0.5780	0.0823	1.096	1.096	1.0175	3,865	3,854
12	654.27	654.27	1.0029	0.4321	0.0663	1.096	1.096	1.3201	5,678	5,661
24	654.27	654.27	1.0029	0.4396	0.0663	1.096	1.096	0.8891	7,763	7,741
7	654.27	654.27	1.0029	0.4321	0.0663	1.096	1.096	1.7990	4,514	4,501
54	654.27	654.27	1.0029	0.5222	0.0761	1.096	1.096	1.7886	41,558	41,438
56	654.27	654.27	1.0029	0.5180	0.0823	1.096	1.096	0.9212	22,270	22,206
120	654.27	654.27	1.0029	0.5222	0.0761	1.096	1.096	1.0852	56,029	55,867
12	654.27	654.27	1.0029	0.6814	0.0823	1.096	1.096	1.2140	8,001	7,977
19	654.27	654.27	1.0029	0.5215	0.0000	1.096	1.096	1.1269	8,030	8,007
14	654.27	654.27	1.0029	0.5024	0.0000	1.096	1.096	1.0851	5,489	5,473
10	654.27	654.27	1.0029	0.4396	0.0663	1.096	1.096	1.1564	4,207	4,195
302	654.27	654.27	1.0029	0.5316	0.0000	1.096	1.096	1.0894	125,777	125,414
133	654.27	654.27	1.0029	0.5295	0.0000	1.096	1.096	1.1256	57,008	56,843
50	654.27	654.27	1.0029	0.5258	0.0761	1.096	1.096	1.2696	27,479	27,399
62	654.27	654.27	1.0029	0.4396	0.0663	1.096	1.096	1.6878	38,072	37,962
8	654.27	654.27	1.0029	0.6451	0.0000	1.096	1.096	1.3175	4,890	4,876
3	654.27	654.27	1.0029	0.4928	0.0663	1.096	1.096	3.0000	3,619	3,608
10	654.27	654.27	1.0029	0.7061	0.0823	1.096	1.096	1.8714	10,611	10,580
73	654.27	654.27	1.0029	0.5393	0.0000	1.096	1.096	1.1466	32,463	32,369
4	654.27	654.27	1.0029	0.5293	0.0823	1.096	1.096	1.2300	2,164	2,158

81	654.27	654.27	1.0029	0.5313	0.0823	1.096	1.096	0.9559	34,167	34,068
7	654.27	654.27	1.0029	0.5313	0.0823	1.096	1.096	1.2174	3,761	3,750
58	654.27	654.27	1.0029	0.5293	0.0823	1.096	1.096	1.1735	29,938	29,851
315	654.27	654.27	1.0029	0.6628	0.0000	1.096	1.096	1.0707	160,767	160,302
417	654.27	654.27	1.0029	0.6665	0.0954	1.096	1.096	1.1845	270,652	269,869
22	654.27	654.27	1.0029	0.5310	0.0000	1.096	1.096	2.0803	17,477	17,426
73	654.27	654.27	1.0029	0.5444	0.0000	1.096	1.096	1.6628	47,523	47,386
36	654.27	654.27	1.0029	0.5393	0.0000	1.096	1.096	1.6021	22,370	22,305
56	654.27	654.27	1.0029	0.5333	0.0761	1.096	1.096	1.2488	30,649	30,560
12	654.27	654.27	1.0029	0.7061	0.0823	1.096	1.096	2.0875	14,203	14,162
69	654.27	654.27	1.0029	0.5152	0.0000	1.096	1.096	1.2148	31,057	30,967
24	654.27	654.27	1.0029	0.5353	0.0000	1.096	1.096	1.1975	11,064	11,032
82	654.27	654.27	1.0029	0.4487	0.0663	1.096	1.096	1.2761	38,755	38,643
160	654.27	654.27	1.0029	0.4415	0.0663	1.096	1.096	1.2120	70,816	70,612
101	654.27	654.27	1.0029	0.5293	0.0823	1.096	1.096	1.5803	70,205	70,002
80	654.27	654.27	1.0029	0.5313	0.0823	1.096	1.096	1.5442	54,514	54,356
259	654.27	654.27	1.0029	0.5370	0.0761	1.096	1.096	1.0610	121,164	120,814
18	654.27	654.27	1.0029	0.5490	0.0759	1.096	1.096	0.9812	7,937	7,914
98	654.27	654.27	1.0029	0.6928	0.0823	1.096	1.096	0.9468	51,723	51,573
40	654.27	654.27	1.0029	0.6402	0.0000	1.096	1.096	1.3342	24,570	24,499
21	654.27	654.27	1.0029	0.5125	0.0000	1.096	1.096	1.7312	13,399	13,361
3	654.27	654.27	1.0029	0.4487	0.0663	1.096	1.096	3.0000	3,333	3,324
102	654.27	654.27	1.0029	0.7061	0.0823	1.096	1.096	1.0653	61,611	61,433
42	654.27	654.27	1.0029	0.5433	0.0000	1.096	1.096	1.1002	18,054	18,002
18	654.27	654.27	1.0029	0.5293	0.0823	1.096	1.096	1.3913	11,015	10,983
72	654.27	654.27	1.0029	0.5313	0.0823	1.096	1.096	0.9492	30,158	30,070
12	654.27	654.27	1.0029	0.6659	0.0954	1.096	1.096	1.1998	7,883	7,860
6	654.27	654.27	1.0029	0.5125	0.0000	1.096	1.096	1.0615	2,347	2,341
20	654.27	654.27	1.0029	0.5313	0.0823	1.096	1.096	1.4155	12,493	12,456
25	654.27	654.27	1.0029	0.5433	0.0000	1.096	1.096	0.9916	9,686	9,658
48	654.27	654.27	1.0029	0.5293	0.0823	1.096	1.096	1.1116	23,468	23,400
90	654.27	654.27	1.0029	0.6662	0.0000	1.096	1.096	1.0924	47,103	46,966
122	654.27	654.27	1.0029	0.6659	0.0954	1.096	1.096	1.2439	83,084	82,843
8	654.27	654.27	1.0029	0.5333	0.0761	1.096	1.096	1.3008	4,560	4,547
24	654.27	654.27	1.0029	0.5315	0.0000	1.096	1.096	1.9938	18,290	18,237
12	654.27	654.27	1.0029	0.5433	0.0000	1.096	1.096	1.3900	6,517	6,498
36	654.27	654.27	1.0029	0.5333	0.0761	1.096	1.096	1.0336	16,307	16,259
2	654.27	654.27	1.0029	0.5125	0.0000	1.096	1.096	2.0990	1,547	1,543
103	654.27	654.27	1.0029	0.6928	0.0823	1.096	1.096	1.1867	68,133	67,936
24	654.27	654.27	1.0029	0.5152	0.0000	1.096	1.096	1.6287	14,483	14,441
18	654.27	654.27	1.0029	0.4694	0.0663	1.096	1.096	1.2482	8,656	8,631
61	654.27	654.27	1.0029	0.6816	0.0759	1.096	1.096	1.0318	34,288	34,189
109	654.27	654.27	1.0029	0.4313	0.0663	1.096	1.096	1.0521	41,039	40,920
18	654.27	654.27	1.0029	0.4313	0.0663	1.096	1.096	1.2540	8,077	8,054
5	654.27	654.27	0.9496	0.4167	0.0000	1.096	1.096	1.0598	1,504	1,583
3	654.27	654.27	0.9496	0.5200	0.0823	1.096	1.096	1.5500	1,907	2,008
64	654.27	654.27	0.9496	0.6545	0.0000	1.096	1.096	1.2552	35,803	37,703
25	654.27	654.27	0.9496	0.6538	0.0954	1.096	1.096	1.3072	16,672	17,556
54	654.27	654.27	0.9496	0.5310	0.0000	1.096	1.096	1.0930	21,342	22,475
46	654.27	654.27	0.9496	0.6814	0.0823	1.096	1.096	1.4140	33,826	35,621
102	654.27	654.27	0.9496	0.5310	0.0000	1.096	1.096	1.6427	60,585	63,801
3	654.27	654.27	0.9496	0.4167	0.0000	1.096	1.096	1.0000	851	896
3	654.27	654.27	0.9496	0.6332	0.0000	1.096	1.096	2.0400	2,639	2,779
28	654.27	654.27	0.9496	0.5222	0.0761	1.096	1.096	1.5598	17,793	18,737
29	654.27	654.27	0.9496	0.5258	0.0761	1.096	1.096	1.0812	12,851	13,533
51	654.27	654.27	0.9496	0.6545	0.0000	1.096	1.096	1.4743	33,509	35,287
57	654.27	654.27	0.9496	0.6538	0.0954	1.096	1.096	1.8211	52,957	55,767
27	654.27	654.27	0.9496	0.6538	0.0954	1.096	1.096	1.4264	19,647	20,690
3	654.27	654.27	0.9496	0.5567	0.0000	1.096	1.096	1.7860	2,031	2,139
90	654.27	654.27	0.9496	0.4832	0.0663	1.096	1.096	1.1245	37,870	39,880
6	654.27	654.27	0.9496	0.5310	0.0000	1.096	1.096	1.2620	2,738	2,883
40	654.27	654.27	0.9496	0.5310	0.0000	1.096	1.096	1.3977	20,214	21,287
91	654.27	654.27	0.9496	0.4219	0.0000	1.096	1.096	1.0667	27,888	29,368
68	654.27	654.27	0.9496	0.6332	0.0000	1.096	1.096	1.3516	39,629	41,733
12	654.27	654.27	0.9496	0.5180	0.0823	1.096	1.096	1.3097	6,424	6,765
84	654.27	654.27	0.9496	0.5323	0.0823	1.096	1.096	1.3824	48,598	51,177
48	654.27	654.27	0.9496	0.6545	0.0000	1.096	1.096	1.0772	23,045	24,268
51	654.27	654.27	0.9496	0.6814	0.0823	1.096	1.096	1.2070	32,012	33,711
12	654.27	654.27	0.9496	0.4832	0.0663	1.096	1.096	1.9287	8,660	9,120
51	654.27	654.27	0.9496	0.4041	0.0728	1.096	1.096	1.4068	23,299	24,536
175	654.27	654.27	0.9496	0.5310	0.0000	1.096	1.096	1.2697	80,344	84,608
15	654.27	654.27	0.9496	0.4167	0.0000	1.096	1.096	2.1213	9,029	9,508
60	654.27	654.27	0.9496	0.5255	0.0000	1.096	1.096	1.1944	25,643	27,004
5	654.27	654.27	0.9496	0.4832	0.0663	1.096	1.096	1.0870	2,034	2,142
25	654.27	654.27	0.9496	0.4167	0.0000	1.096	1.096	1.6269	11,541	12,153

96	654.27	654.27	0.9496	0.5222	0.0761	1.096	1.096	0.9927	38,825	40,886
60	654.27	654.27	0.9496	0.6814	0.0823	1.096	1.096	1.2968	40,464	42,611
72	654.27	654.27	0.9496	0.5339	0.0000	1.096	1.096	1.5967	41,794	44,012
591	654.27	654.27	0.9496	0.4832	0.0663	1.096	1.096	1.1589	256,287	269,889
119	654.27	654.27	0.9496	0.5310	0.0000	1.096	1.096	1.6777	72,189	76,021
27	654.27	654.27	0.9496	0.4236	0.0000	1.096	1.096	1.0599	8,255	8,693
26	654.27	654.27	0.9496	0.4167	0.0000	1.096	1.096	1.2612	9,304	9,798
343	654.27	654.27	0.9496	0.5180	0.0823	1.096	1.096	1.4514	203,502	214,303
19	654.27	654.27	0.9496	0.5222	0.0761	1.096	1.096	1.6046	12,421	13,080
4	654.27	654.27	0.9496	0.5258	0.0761	1.096	1.096	1.1980	1,964	2,068
33	654.27	654.27	0.9496	0.6545	0.0000	1.096	1.096	1.2197	17,938	18,890
43	654.27	654.27	0.9496	0.6538	0.0954	1.096	1.096	1.0687	23,443	24,688
45	654.27	654.27	0.9496	0.4832	0.0663	1.096	1.096	1.1192	18,844	19,844
36	654.27	654.27	0.9496	0.4041	0.0728	1.096	1.096	1.5818	18,493	19,474
84	654.27	654.27	0.9496	0.5310	0.0000	1.096	1.096	1.2548	38,111	40,134
48	654.27	654.27	0.9496	0.4167	0.0000	1.096	1.096	1.5072	20,528	21,617
32	654.27	654.27	0.9496	0.5180	0.0823	1.096	1.096	1.0000	13,081	13,775
14	654.27	654.27	0.9496	0.5222	0.0761	1.096	1.096	1.1910	6,793	7,154
100	654.27	654.27	0.9496	0.6545	0.0000	1.096	1.096	1.3246	59,032	62,165
101	654.27	654.27	0.9496	0.4832	0.0663	1.096	1.096	1.4545	54,968	57,885
184	654.27	654.27	0.9496	0.5310	0.0000	1.096	1.096	1.1977	79,684	83,913
497	654.27	654.27	0.9496	0.4219	0.0000	1.096	1.096	1.5502	221,334	233,081
81	654.27	654.27	0.9496	0.4236	0.0000	1.096	1.096	2.0270	47,360	49,873
18	654.27	654.27	0.9496	0.5180	0.0823	1.096	1.096	1.2344	9,083	9,565
134	654.27	654.27	0.9496	0.5222	0.0761	1.096	1.096	1.2092	66,013	69,517
33	654.27	654.27	0.9496	0.5200	0.0823	1.096	1.096	1.1959	16,185	17,044
72	654.27	654.27	0.9496	0.6545	0.0000	1.096	1.096	1.6022	51,413	54,142
18	654.27	654.27	0.9496	0.6538	0.0954	1.096	1.096	1.9576	17,976	18,930
109	654.27	654.27	0.9496	0.5215	0.0000	1.096	1.096	0.9658	37,384	39,368
134	654.27	654.27	0.9496	0.5255	0.0000	1.096	1.096	1.2715	60,967	64,202
19	654.27	654.27	0.9496	0.4832	0.0663	1.096	1.096	1.7382	12,358	13,013
45	654.27	654.27	0.9496	0.4512	0.0728	1.096	1.096	1.2400	19,909	20,966
27	654.27	654.27	0.9496	0.4041	0.0728	1.096	1.096	1.3550	11,881	12,511
153	654.27	654.27	0.9496	0.5310	0.0000	1.096	1.096	1.3000	71,918	75,735
30	654.27	654.27	0.9496	0.6332	0.0000	1.096	1.096	1.8246	23,601	24,854
25	654.27	654.27	0.9496	0.5180	0.0823	1.096	1.096	1.1340	11,589	12,204
82	654.27	654.27	0.9496	0.5323	0.0823	1.096	1.096	1.9724	67,687	71,280
227	654.27	654.27	0.9496	0.5215	0.0000	1.096	1.096	1.3344	107,567	113,276
267	654.27	654.27	0.9496	0.5339	0.0000	1.096	1.096	1.2328	119,667	126,018
24	654.27	654.27	0.9496	0.4832	0.0663	1.096	1.096	1.0878	9,769	10,287
294	654.27	654.27	0.9496	0.5310	0.0000	1.096	1.096	1.2290	130,646	137,580
66	654.27	654.27	0.9496	0.4236	0.0000	1.096	1.096	1.0217	19,450	20,483
72	654.27	654.27	0.9496	0.4167	0.0000	1.096	1.096	1.1526	23,548	24,798
114	654.27	654.27	0.9496	0.5490	0.0759	1.096	1.096	1.2587	61,059	64,300
71	654.27	654.27	0.9496	0.5222	0.0761	1.096	1.096	1.3150	38,037	40,056
53	654.27	654.27	0.9496	0.5323	0.0823	1.096	1.096	1.1966	26,542	27,950
93	654.27	654.27	0.9496	0.6545	0.0000	1.096	1.096	1.1612	48,129	50,683
211	654.27	654.27	0.9496	0.6538	0.0954	1.096	1.096	1.3849	149,072	156,984
262	654.27	654.27	0.9496	0.6538	0.0954	1.096	1.096	1.3573	181,416	191,044
174	654.27	654.27	0.9496	0.5310	0.0000	1.096	1.096	1.3428	84,480	88,964
338	654.27	654.27	0.9496	0.5255	0.0000	1.096	1.096	1.6030	193,881	204,171
24	654.27	654.27	0.9496	0.4832	0.0663	1.096	1.096	1.9264	17,300	18,218
468	654.27	654.27	0.9496	0.5310	0.0000	1.096	1.096	1.4914	252,374	265,769
737	654.27	654.27	0.9496	0.4041	0.0000	1.096	1.096	1.1334	229,847	242,046
255	654.27	654.27	0.9496	0.4007	0.0000	1.096	1.096	1.6700	116,196	122,363
542	654.27	654.27	0.9496	0.6283	0.0000	1.096	1.096	1.7912	415,350	437,395
565	654.27	654.27	0.9496	0.5180	0.0823	1.096	1.096	1.3744	317,420	334,267
579	654.27	654.27	0.9496	0.5222	0.0761	1.096	1.096	1.5687	370,030	389,669
164	654.27	654.27	0.9496	0.5200	0.0823	1.096	1.096	1.3747	92,463	97,371
65	654.27	654.27	0.9496	0.5258	0.0761	1.096	1.096	1.4371	38,286	40,318
133	654.27	654.27	0.9496	0.6577	0.0000	1.096	1.096	1.1127	66,280	69,798
84	654.27	654.27	0.9496	0.5780	0.0823	1.096	1.096	1.6261	61,416	64,676
243	654.27	654.27	0.9496	0.6811	0.0823	1.096	1.096	1.1107	140,300	147,746
173	654.27	654.27	0.9496	0.6538	0.0954	1.096	1.096	1.2642	111,573	117,495
725	654.27	654.27	0.9496	0.6538	0.0954	1.096	1.096	1.1671	431,653	454,563
46	654.27	654.27	0.9496	0.5046	0.0000	1.096	1.096	1.7044	26,940	28,370
36	654.27	654.27	0.9496	0.5024	0.0000	1.096	1.096	1.8337	22,583	23,782
490	654.27	654.27	0.9496	0.4407	0.0663	1.096	1.096	1.4837	250,983	264,304
1369	654.27	654.27	0.9496	0.5346	0.0000	1.096	1.096	1.4995	747,272	786,934
21	654.27	654.27	0.9496	0.4321	0.0663	1.096	1.096	1.0556	7,523	7,923
12	654.27	654.27	0.9496	0.4041	0.0000	1.096	1.096	1.2675	4,185	4,407
78	654.27	654.27	0.9496	0.4007	0.0000	1.096	1.096	1.3293	28,290	29,792
11	654.27	654.27	0.9496	0.5180	0.0823	1.096	1.096	2.7140	12,203	12,851
44	654.27	654.27	0.9496	0.5222	0.0761	1.096	1.096	1.6479	29,540	31,108
33	654.27	654.27	0.9496	0.5200	0.0823	1.096	1.096	1.5910	21,533	22,675

755	654.27	654.27	0.9496	0.6577	0.0000	1.096	1.096	1.2579	425,339	447,914
22	654.27	654.27	0.9496	0.5780	0.0823	1.096	1.096	1.7378	17,190	18,102
33	654.27	654.27	0.9496	0.6938	0.0823	1.096	1.096	1.3506	23,555	24,805
403	654.27	654.27	0.9496	0.6538	0.0954	1.096	1.096	1.2173	250,274	263,557
66	654.27	654.27	0.9496	0.5024	0.0000	1.096	1.096	1.0818	24,427	25,723
22	654.27	654.27	0.9496	0.4396	0.0663	1.096	1.096	1.2950	9,814	10,335
512	654.27	654.27	0.9496	0.5346	0.0000	1.096	1.096	1.0751	200,376	211,011
212	654.27	654.27	0.9496	0.4060	0.0000	1.096	1.096	1.4901	87,334	91,969
15	654.27	654.27	0.9496	0.4007	0.0000	1.096	1.096	1.2343	5,052	5,320
116	654.27	654.27	0.9496	0.4007	0.0000	1.096	1.096	0.9216	29,170	30,718
60	654.27	654.27	0.9496	0.6283	0.0000	1.096	1.096	2.0313	52,144	54,911
257	654.27	654.27	0.9496	0.5222	0.0761	1.096	1.096	1.3926	145,805	153,543
92	654.27	654.27	0.9496	0.5258	0.0761	1.096	1.096	1.1804	44,510	46,872
24	654.27	654.27	0.9496	0.6577	0.0000	1.096	1.096	1.5566	16,731	17,619
91	654.27	654.27	0.9496	0.5780	0.0823	1.096	1.096	1.3050	53,396	56,230
230	654.27	654.27	0.9496	0.6811	0.0823	1.096	1.096	1.4422	172,429	181,580
10	654.27	654.27	0.9496	0.6538	0.0954	1.096	1.096	1.5846	8,084	8,513
80	654.27	654.27	0.9496	0.6538	0.0954	1.096	1.096	1.2682	51,759	54,506
22	654.27	654.27	0.9496	0.5046	0.0000	1.096	1.096	1.4931	11,287	11,886
10	654.27	654.27	0.9496	0.5024	0.0000	1.096	1.096	1.0432	3,569	3,758
44	654.27	654.27	0.9496	0.4396	0.0663	1.096	1.096	1.5756	23,882	25,150
140	654.27	654.27	0.9496	0.5346	0.0000	1.096	1.096	1.1219	57,177	60,212
235	654.27	654.27	0.9496	0.4041	0.0000	1.096	1.096	1.1875	76,790	80,865
160	654.27	654.27	0.9496	0.4007	0.0000	1.096	1.096	1.3609	59,413	62,566
438	654.27	654.27	0.9496	0.6283	0.0000	1.096	1.096	1.5470	289,890	305,276
489	654.27	654.27	0.9496	0.5180	0.0823	1.096	1.096	1.3507	269,992	284,322
10	654.27	654.27	0.9496	0.5222	0.0761	1.096	1.096	1.5278	6,224	6,555
146	654.27	654.27	0.9496	0.5258	0.0761	1.096	1.096	1.2778	76,462	80,520
154	654.27	654.27	0.9496	0.6577	0.0000	1.096	1.096	1.4925	102,940	108,404
101	654.27	654.27	0.9496	0.5780	0.0823	1.096	1.096	1.3673	62,092	65,387
120	654.27	654.27	0.9496	0.6938	0.0823	1.096	1.096	1.3133	83,288	87,708
277	654.27	654.27	0.9496	0.6538	0.0954	1.096	1.096	1.7215	243,271	256,182
66	654.27	654.27	0.9496	0.5046	0.0000	1.096	1.096	1.7589	39,888	42,005
355	654.27	654.27	0.9496	0.4396	0.0663	1.096	1.096	1.1860	145,038	152,736
109	654.27	654.27	0.9496	0.5343	0.0000	1.096	1.096	1.2605	49,986	52,639
119	654.27	654.27	0.9496	0.4321	0.0663	1.096	1.096	1.4026	56,645	59,651
46	654.27	654.27	0.9496	0.4041	0.0000	1.096	1.096	1.0691	13,532	14,250
280	654.27	654.27	0.9496	0.4007	0.0000	1.096	1.096	1.2715	97,140	102,296
136	654.27	654.27	0.9496	0.6283	0.0000	1.096	1.096	1.3786	80,214	84,471
63	654.27	654.27	0.9496	0.5180	0.0823	1.096	1.096	1.3634	35,110	36,973
163	654.27	654.27	0.9496	0.5222	0.0761	1.096	1.096	1.4101	93,640	98,610
8	654.27	654.27	0.9496	0.6577	0.0000	1.096	1.096	1.3020	4,665	4,912
127	654.27	654.27	0.9496	0.6811	0.0823	1.096	1.096	1.2412	81,941	86,290
40	654.27	654.27	0.9496	0.4396	0.0663	1.096	1.096	1.8648	25,696	27,059
335	654.27	654.27	0.9496	0.5346	0.0000	1.096	1.096	1.3632	166,243	175,067
6	654.27	654.27	0.9496	0.4321	0.0663	1.096	1.096	1.0013	2,039	2,147
207	654.27	654.27	0.9496	0.4629	0.0823	1.096	1.096	1.4864	114,225	120,287
15	654.27	654.27	0.9496	0.4041	0.0000	1.096	1.096	2.1409	8,836	9,305
276	654.27	654.27	0.9496	0.5180	0.0823	1.096	1.096	1.3562	153,012	161,133
49	654.27	654.27	0.9496	0.5222	0.0761	1.096	1.096	1.5003	29,950	31,540
118	654.27	654.27	0.9496	0.5258	0.0761	1.096	1.096	1.7291	83,624	88,063
31	654.27	654.27	0.9496	0.5780	0.0823	1.096	1.096	1.2811	17,856	18,804
20	654.27	654.27	0.9496	0.6938	0.0823	1.096	1.096	2.8238	29,846	31,430
15	654.27	654.27	0.9496	0.6538	0.0954	1.096	1.096	1.2903	9,874	10,398
121	654.27	654.27	0.9496	0.5024	0.0000	1.096	1.096	1.2867	53,261	56,088
19	654.27	654.27	0.9496	0.4511	0.0663	1.096	1.096	1.9681	13,174	13,873
40	654.27	654.27	0.9496	0.5324	0.0000	1.096	1.096	1.4259	20,675	21,773
27	654.27	654.27	0.9496	0.4041	0.0000	1.096	1.096	1.7193	12,774	13,452
157	654.27	654.27	0.9496	0.4007	0.0000	1.096	1.096	1.1713	50,175	52,838
52	654.27	654.27	0.9496	0.6283	0.0000	1.096	1.096	0.9221	20,514	21,603
88	654.27	654.27	0.9496	0.5222	0.0761	1.096	1.096	1.0386	37,237	39,213
99	654.27	654.27	0.9496	0.5200	0.0823	1.096	1.096	1.1220	45,557	47,975
68	654.27	654.27	0.9496	0.6811	0.0823	1.096	1.096	1.2098	42,765	45,035
72	654.27	654.27	0.9496	0.5046	0.0000	1.096	1.096	1.6188	40,048	42,174
3	654.27	654.27	0.9496	0.5024	0.0000	1.096	1.096	1.1033	1,132	1,192
71	654.27	654.27	0.9496	0.4396	0.0663	1.096	1.096	1.1088	27,119	28,559
92	654.27	654.27	0.9496	0.5346	0.0000	1.096	1.096	1.8894	63,279	66,638
16	654.27	654.27	0.9496	0.4629	0.0823	1.096	1.096	1.0506	6,241	6,572
319	654.27	654.27	0.9496	0.4097	0.0000	1.096	1.096	1.2524	111,453	117,368
116	654.27	654.27	0.9496	0.6283	0.0000	1.096	1.096	1.4203	70,490	74,231
231	654.27	654.27	0.9496	0.5180	0.0823	1.096	1.096	1.4940	141,071	148,558
10	654.27	654.27	0.9496	0.5222	0.0761	1.096	1.096	1.1590	4,722	4,972
47	654.27	654.27	0.9496	0.5258	0.0761	1.096	1.096	2.3643	45,545	47,962
26	654.27	654.27	0.9496	0.6577	0.0000	1.096	1.096	1.2083	14,070	14,817
135	654.27	654.27	0.9496	0.6811	0.0823	1.096	1.096	1.6532	116,019	122,177

55	654.27	654.27	0.9496	0.6538	0.0954	1.096	1.096	1.0625	29,811	31,393
8	654.27	654.27	0.9496	0.5346	0.0000	1.096	1.096	1.1144	3,245	3,418
35	654.27	654.27	0.9496	0.4629	0.0823	1.096	1.096	1.5270	19,841	20,894
163	654.27	654.27	0.9496	0.4110	0.0000	1.096	1.096	1.5248	69,557	73,249
100	654.27	654.27	0.9496	0.6283	0.0000	1.096	1.096	1.1560	49,456	52,081
16	654.27	654.27	0.9496	0.5180	0.0823	1.096	1.096	1.0144	6,635	6,987
8	654.27	654.27	0.9496	0.5222	0.0761	1.096	1.096	1.2750	4,156	4,376
46	654.27	654.27	0.9496	0.6577	0.0000	1.096	1.096	1.3627	28,074	29,564
36	654.27	654.27	0.9496	0.6811	0.0823	1.096	1.096	1.5420	28,857	30,389
292	654.27	654.27	0.9496	0.6538	0.0954	1.096	1.096	1.6092	239,720	252,444
39	654.27	654.27	0.9496	0.4396	0.0663	1.096	1.096	1.4316	19,234	20,255
77	654.27	654.27	0.9496	0.5346	0.0000	1.096	1.096	1.3564	38,021	40,039
32	654.27	654.27	0.9496	0.4321	0.0663	1.096	1.096	1.6320	17,724	18,664
156	654.27	654.27	0.9496	0.4041	0.0000	1.096	1.096	1.5788	67,773	71,370
51	654.27	654.27	0.9496	0.4007	0.0000	1.096	1.096	1.8676	25,989	27,368
12	654.27	654.27	0.9496	0.5180	0.0823	1.096	1.096	1.2360	6,063	6,385
51	654.27	654.27	0.9496	0.5222	0.0761	1.096	1.096	1.2092	25,124	26,458
24	654.27	654.27	0.9496	0.5200	0.0823	1.096	1.096	1.1525	11,345	11,947
6	654.27	654.27	0.9496	0.6811	0.0823	1.096	1.096	1.0728	3,346	3,524
45	654.27	654.27	0.9496	0.5024	0.0000	1.096	1.096	1.2807	19,715	20,762
54	654.27	654.27	0.9496	0.4687	0.0663	1.096	1.096	1.0784	21,213	22,339
98	654.27	654.27	0.9496	0.5346	0.0000	1.096	1.096	1.5290	54,548	57,443
39	654.27	654.27	0.9496	0.4321	0.0663	1.096	1.096	1.3747	18,195	19,161
12	654.27	654.27	0.9496	0.4629	0.0823	1.096	1.096	1.2788	5,697	5,999
14	654.27	654.27	0.9496	0.4041	0.0000	1.096	1.096	1.7166	6,613	6,964
38	654.27	654.27	0.9496	0.6283	0.0000	1.096	1.096	1.5319	24,906	26,227
18	654.27	654.27	0.9496	0.5180	0.0823	1.096	1.096	1.3189	9,704	10,219
491	654.27	654.27	0.9496	0.5222	0.0761	1.096	1.096	1.2053	241,100	253,896
20	654.27	654.27	0.9496	0.5258	0.0761	1.096	1.096	2.0441	16,756	17,645
49	654.27	654.27	0.9496	0.6552	0.0000	1.096	1.096	2.5157	54,993	57,912
23	654.27	654.27	0.9496	0.6814	0.0823	1.096	1.096	1.1808	14,124	14,873
18	654.27	654.27	0.9496	0.6538	0.0954	1.096	1.096	1.5757	14,469	15,237
125	654.27	654.27	0.9496	0.5184	0.0000	1.096	1.096	1.2598	55,591	58,542
48	654.27	654.27	0.9496	0.5024	0.0000	1.096	1.096	1.3411	22,023	23,192
28	654.27	654.27	0.9496	0.4396	0.0663	1.096	1.096	2.1019	20,274	21,350
45	654.27	654.27	0.9496	0.5315	0.0000	1.096	1.096	1.1625	18,932	19,936
512	654.27	654.27	0.9496	0.4219	0.0000	1.096	1.096	1.3944	205,101	215,987
476	654.27	654.27	0.9496	0.4156	0.0000	1.096	1.096	1.5922	214,471	225,854
36	654.27	654.27	0.9496	0.6283	0.0000	1.096	1.096	1.4596	22,481	23,675
5	654.27	654.27	0.9496	0.5222	0.0761	1.096	1.096	1.5436	3,144	3,311
335	654.27	654.27	0.9496	0.5200	0.0823	1.096	1.096	1.2134	166,711	175,559
141	654.27	654.27	0.9496	0.5258	0.0761	1.096	1.096	1.1253	65,031	68,482
83	654.27	654.27	0.9496	0.6551	0.0000	1.096	1.096	1.1545	42,744	45,012
10	654.27	654.27	0.9496	0.5780	0.0823	1.096	1.096	1.1850	5,328	5,611
444	654.27	654.27	0.9496	0.6814	0.0823	1.096	1.096	0.9684	223,583	235,450
145	654.27	654.27	0.9496	0.6538	0.0954	1.096	1.096	1.2632	93,445	98,404
113	654.27	654.27	0.9496	0.5282	0.0000	1.096	1.096	1.0849	44,094	46,435
33	654.27	654.27	0.9496	0.5024	0.0000	1.096	1.096	1.5693	17,717	18,657
400	654.27	654.27	0.9496	0.4809	0.0663	1.096	1.096	1.1696	174,330	183,582
94	654.27	654.27	0.9496	0.5321	0.0000	1.096	1.096	1.2012	40,911	43,082
4	654.27	654.27	0.9496	0.5180	0.0823	1.096	1.096	1.7103	2,796	2,945
174	654.27	654.27	0.9496	0.6577	0.0000	1.096	1.096	1.3702	106,771	112,438
322	654.27	654.27	0.9496	0.5046	0.0000	1.096	1.096	1.6016	177,196	186,600
20	654.27	654.27	0.9496	0.5024	0.0000	1.096	1.096	1.4410	9,859	10,383
256	654.27	654.27	0.9496	0.5346	0.0000	1.096	1.096	1.6578	154,491	162,690
102	654.27	654.27	0.9496	0.5346	0.0000	1.096	1.096	1.3316	49,443	52,067
10	654.27	654.27	0.9496	0.4007	0.0000	1.096	1.096	1.0220	2,789	2,937
17	654.27	654.27	0.9496	0.6451	0.0000	1.096	1.096	1.0797	8,063	8,491
15	654.27	654.27	0.9496	0.5293	0.0823	1.096	1.096	1.3520	8,446	8,894
6	654.27	654.27	0.9496	0.5313	0.0823	1.096	1.096	1.7885	4,484	4,722
55	654.27	654.27	0.9496	0.6628	0.0000	1.096	1.096	1.1831	29,369	30,928
167	654.27	654.27	0.9496	0.6929	0.0823	1.096	1.096	1.1411	100,595	105,934
5	654.27	654.27	0.9496	0.7061	0.0823	1.096	1.096	1.1394	3,058	3,221
25	654.27	654.27	0.9496	0.4928	0.0663	1.096	1.096	1.0652	10,139	10,677
30	654.27	654.27	0.9496	0.5333	0.0761	1.096	1.096	1.5502	19,298	20,323
16	654.27	654.27	0.9496	0.5313	0.0823	1.096	1.096	1.1994	8,018	8,444
15	654.27	654.27	0.9496	0.6628	0.0000	1.096	1.096	1.1205	7,586	7,989
16	654.27	654.27	0.9496	0.6929	0.0823	1.096	1.096	1.2653	10,686	11,253
12	654.27	654.27	0.9496	0.7061	0.0823	1.096	1.096	0.9937	6,401	6,741
48	654.27	654.27	0.9496	0.6665	0.0954	1.096	1.096	1.1359	28,287	29,789
8	654.27	654.27	0.9496	0.5444	0.0000	1.096	1.096	1.2100	3,588	3,779
60	654.27	654.27	0.9496	0.5293	0.0823	1.096	1.096	1.1428	28,556	30,071
96	654.27	654.27	0.9496	0.5333	0.0761	1.096	1.096	1.6429	65,447	68,920
97	654.27	654.27	0.9496	0.5313	0.0823	1.096	1.096	1.2085	48,979	51,579
12	654.27	654.27	0.9496	0.5490	0.0759	1.096	1.096	0.9955	5,083	5,353

115	654.27	654.27	0.9496	0.6628	0.0000	1.096	1.096	1.1913	61,830	65,112
226	654.27	654.27	0.9496	0.6929	0.0823	1.096	1.096	1.8344	218,844	230,459
9	654.27	654.27	0.9496	0.7061	0.0823	1.096	1.096	1.1890	5,745	6,050
4	654.27	654.27	0.9496	0.5444	0.0000	1.096	1.096	2.6188	3,883	4,089
60	654.27	654.27	0.9496	0.5353	0.0000	1.096	1.096	1.2015	26,278	27,672
75	654.27	654.27	0.9496	0.5363	0.0000	1.096	1.096	1.8360	50,286	52,955
17	654.27	654.27	0.9496	0.4928	0.0663	1.096	1.096	1.6697	10,807	11,380
15	654.27	654.27	0.9496	0.5393	0.0000	1.096	1.096	0.9430	5,194	5,470
60	654.27	654.27	0.9496	0.5333	0.0761	1.096	1.096	1.2853	32,000	33,699
107	654.27	654.27	0.9496	0.5313	0.0823	1.096	1.096	1.3630	60,935	64,169
60	654.27	654.27	0.9496	0.7061	0.0823	1.096	1.096	1.1079	35,687	37,581
32	654.27	654.27	0.9496	0.6665	0.0954	1.096	1.096	1.2413	20,607	21,701
12	654.27	654.27	0.9496	0.4928	0.0663	1.096	1.096	1.2593	5,753	6,059
50	654.27	654.27	0.9496	0.6451	0.0000	1.096	1.096	1.0171	22,338	23,524
65	654.27	654.27	0.9496	0.5293	0.0823	1.096	1.096	1.3324	36,069	37,983
59	654.27	654.27	0.9496	0.5333	0.0761	1.096	1.096	1.6112	39,447	41,541
55	654.27	654.27	0.9496	0.6929	0.0823	1.096	1.096	1.3654	39,642	41,746
7	654.27	654.27	0.9496	0.7061	0.0823	1.096	1.096	1.4771	5,551	5,846
70	654.27	654.27	0.9496	0.6665	0.0954	1.096	1.096	1.3574	49,296	51,912
33	654.27	654.27	0.9496	0.5444	0.0000	1.096	1.096	1.8216	22,284	23,466
40	654.27	654.27	0.9496	0.4928	0.0663	1.096	1.096	1.4370	21,883	23,044
78	654.27	654.27	0.9496	0.5293	0.0823	1.096	1.096	1.2246	39,778	41,890
301	654.27	654.27	0.9496	0.5490	0.0759	1.096	1.096	1.3460	172,391	181,541
131	654.27	654.27	0.9496	0.6929	0.0823	1.096	1.096	1.0280	71,088	74,861
44	654.27	654.27	0.9496	0.7061	0.0823	1.096	1.096	1.1232	26,532	27,941
108	654.27	654.27	0.9496	0.6665	0.0954	1.096	1.096	1.4422	80,808	85,097
26	654.27	654.27	0.9496	0.5310	0.0000	1.096	1.096	1.8628	17,513	18,442
244	654.27	654.27	0.9496	0.4928	0.0663	1.096	1.096	1.1888	110,434	116,295
60	654.27	654.27	0.9496	0.5393	0.0000	1.096	1.096	1.0371	22,851	24,064
26	654.27	654.27	0.9496	0.5293	0.0823	1.096	1.096	1.0570	11,446	12,053
352	654.27	654.27	0.9496	0.5333	0.0761	1.096	1.096	1.1106	162,217	170,827
27	654.27	654.27	0.9496	0.5313	0.0823	1.096	1.096	1.3506	15,236	16,045
55	654.27	654.27	0.9496	0.5370	0.0761	1.096	1.096	1.1638	26,723	28,141
392	654.27	654.27	0.9496	0.6628	0.0000	1.096	1.096	1.6284	288,094	303,384
836	654.27	654.27	0.9496	0.6929	0.0823	1.096	1.096	1.2337	544,421	573,316
695	654.27	654.27	0.9496	0.6665	0.0954	1.096	1.096	1.1396	410,901	432,709
46	654.27	654.27	0.9496	0.5310	0.0000	1.096	1.096	1.1779	19,591	20,631
58	654.27	654.27	0.9496	0.5444	0.0000	1.096	1.096	1.5802	33,976	35,780
16	654.27	654.27	0.9496	0.4928	0.0663	1.096	1.096	1.0285	6,265	6,598
384	654.27	654.27	0.9496	0.5393	0.0000	1.096	1.096	1.7918	252,673	266,084
22	654.27	654.27	0.9496	0.5370	0.0761	1.096	1.096	1.1952	10,978	11,560
147	654.27	654.27	0.9496	0.5490	0.0759	1.096	1.096	1.0473	65,507	68,984
51	654.27	654.27	0.9496	0.6628	0.0000	1.096	1.096	1.2144	27,952	29,436
129	654.27	654.27	0.9496	0.6929	0.0823	1.096	1.096	1.3930	94,856	99,890
16	654.27	654.27	0.9496	0.7061	0.0823	1.096	1.096	2.4240	20,821	21,926
272	654.27	654.27	0.9496	0.5393	0.0000	1.096	1.096	1.5597	155,793	164,062
194	654.27	654.27	0.9496	0.5293	0.0823	1.096	1.096	1.6515	133,427	140,509
54	654.27	654.27	0.9496	0.6628	0.0000	1.096	1.096	1.1504	28,037	29,525
159	654.27	654.27	0.9496	0.6929	0.0823	1.096	1.096	1.5943	133,812	140,914
6	654.27	654.27	0.9496	0.7061	0.0823	1.096	1.096	1.2540	4,039	4,254
169	654.27	654.27	0.9496	0.5444	0.0000	1.096	1.096	1.1281	70,676	74,427
144	654.27	654.27	0.9496	0.4928	0.0663	1.096	1.096	1.0309	56,517	59,516
192	654.27	654.27	0.9496	0.5393	0.0000	1.096	1.096	1.6814	118,552	124,844
30	654.27	654.27	0.9496	0.5333	0.0761	1.096	1.096	1.4111	17,566	18,499
5	654.27	654.27	0.9496	0.7061	0.0823	1.096	1.096	1.4380	3,860	4,065
40	654.27	654.27	0.9496	0.5363	0.0000	1.096	1.096	1.2340	18,026	18,982
79	654.27	654.27	0.9496	0.4928	0.0663	1.096	1.096	1.0690	32,150	33,857
39	654.27	654.27	0.9496	0.5313	0.0823	1.096	1.096	1.3820	22,520	23,716
281	654.27	654.27	0.9496	0.6451	0.0000	1.096	1.096	1.1960	147,636	155,471
12	654.27	654.27	0.9496	0.5293	0.0823	1.096	1.096	0.9875	4,935	5,197
151	654.27	654.27	0.9496	0.5333	0.0761	1.096	1.096	1.7370	108,841	114,617
101	654.27	654.27	0.9496	0.5313	0.0823	1.096	1.096	1.3657	57,632	60,691
126	654.27	654.27	0.9496	0.6665	0.0954	1.096	1.096	1.3844	90,497	95,300
118	654.27	654.27	0.9496	0.5444	0.0000	1.096	1.096	1.2089	52,883	55,689
1622	654.27	654.27	0.9496	0.5363	0.0000	1.096	1.096	1.2814	759,037	799,323
168	654.27	654.27	0.9496	0.5393	0.0000	1.096	1.096	1.3091	80,768	85,054
1657	654.27	654.27	0.9496	0.6402	0.0000	1.096	1.096	1.3815	997,934	1,050,900
373	654.27	654.27	0.9496	0.5293	0.0823	1.096	1.096	1.3990	217,329	228,864
514	654.27	654.27	0.9496	0.5293	0.0823	1.096	1.096	1.4253	305,102	321,295
373	654.27	654.27	0.9496	0.5333	0.0761	1.096	1.096	1.5743	243,678	256,611
87	654.27	654.27	0.9496	0.5313	0.0823	1.096	1.096	1.2977	47,173	49,676
678	654.27	654.27	0.9496	0.5313	0.0823	1.096	1.096	1.3499	382,419	402,716
523	654.27	654.27	0.9496	0.5370	0.0761	1.096	1.096	1.4585	318,445	335,346
458	654.27	654.27	0.9496	0.6662	0.0000	1.096	1.096	1.3524	280,982	295,895
946	654.27	654.27	0.9496	0.5895	0.0823	1.096	1.096	1.5887	687,504	723,993

758	654.27	654.27	0.9496	0.6928	0.0823	1.096	1.096	1.2600	504,104	530,860
769	654.27	654.27	0.9496	0.7061	0.0823	1.096	1.096	1.5379	634,913	668,611
1025	654.27	654.27	0.9496	0.6659	0.0954	1.096	1.096	1.3769	731,641	770,473
36	654.27	654.27	0.9496	0.6803	0.0954	1.096	1.096	1.3819	26,278	27,673
62	654.27	654.27	0.9496	0.5152	0.0000	1.096	1.096	1.1292	24,561	25,864
144	654.27	654.27	0.9496	0.5125	0.0000	1.096	1.096	1.4262	71,671	75,475
131	654.27	654.27	0.9496	0.4928	0.0663	1.096	1.096	1.1985	59,775	62,947
552	654.27	654.27	0.9496	0.4497	0.0663	1.096	1.096	1.5653	303,574	319,686
84	654.27	654.27	0.9496	0.4415	0.0663	1.096	1.096	1.9272	55,977	58,948
12	654.27	654.27	0.9496	0.4719	0.0823	1.096	1.096	1.1880	5,380	5,665
191	654.27	654.27	0.9496	0.6402	0.0000	1.096	1.096	1.0936	91,056	95,889
305	654.27	654.27	0.9496	0.5293	0.0823	1.096	1.096	1.4051	178,472	187,944
102	654.27	654.27	0.9496	0.5333	0.0761	1.096	1.096	1.1630	49,226	51,838
91	654.27	654.27	0.9496	0.5313	0.0823	1.096	1.096	1.3054	49,632	52,266
808	654.27	654.27	0.9496	0.6662	0.0000	1.096	1.096	1.1676	427,970	450,685
99	654.27	654.27	0.9496	0.5895	0.0823	1.096	1.096	1.3418	60,767	63,993
2846	654.27	654.27	0.9496	0.6928	0.0823	1.096	1.096	1.1965	1,797,337	1,892,730
55	654.27	654.27	0.9496	0.7061	0.0823	1.096	1.096	1.1534	34,057	35,864
48	654.27	654.27	0.9496	0.6659	0.0954	1.096	1.096	1.2171	30,285	31,893
135	654.27	654.27	0.9496	0.6803	0.0954	1.096	1.096	1.3585	96,872	102,013
175	654.27	654.27	0.9496	0.5152	0.0000	1.096	1.096	1.2497	76,721	80,793
335	654.27	654.27	0.9496	0.4487	0.0663	1.096	1.096	1.1101	130,411	137,332
22	654.27	654.27	0.9496	0.4415	0.0663	1.096	1.096	2.7993	21,295	22,425
21	654.27	654.27	0.9496	0.4719	0.0823	1.096	1.096	1.1323	8,974	9,450
218	654.27	654.27	0.9496	0.6402	0.0000	1.096	1.096	1.4519	137,981	145,304
42	654.27	654.27	0.9496	0.5293	0.0823	1.096	1.096	2.3489	41,085	43,266
135	654.27	654.27	0.9496	0.5333	0.0761	1.096	1.096	1.5541	87,063	91,684
724	654.27	654.27	0.9496	0.5313	0.0823	1.096	1.096	1.4017	424,025	446,530
32	654.27	654.27	0.9496	0.5370	0.0761	1.096	1.096	1.4271	19,066	20,078
70	654.27	654.27	0.9496	0.6662	0.0000	1.096	1.096	1.1636	36,950	38,911
100	654.27	654.27	0.9496	0.5895	0.0823	1.096	1.096	1.3705	62,692	66,020
233	654.27	654.27	0.9496	0.6928	0.0823	1.096	1.096	1.2653	155,599	163,857
240	654.27	654.27	0.9496	0.7061	0.0823	1.096	1.096	1.3892	178,990	188,490
459	654.27	654.27	0.9496	0.6659	0.0954	1.096	1.096	1.3213	314,403	331,090
272	654.27	654.27	0.9496	0.6803	0.0954	1.096	1.096	1.0437	149,949	157,907
90	654.27	654.27	0.9496	0.5152	0.0000	1.096	1.096	1.4721	46,481	48,948
20	654.27	654.27	0.9496	0.5125	0.0000	1.096	1.096	1.1633	8,119	8,550
137	654.27	654.27	0.9496	0.4590	0.0663	1.096	1.096	0.9461	46,362	48,822
668	654.27	654.27	0.9496	0.6402	0.0000	1.096	1.096	1.3632	396,981	418,051
110	654.27	654.27	0.9496	0.5293	0.0823	1.096	1.096	1.0619	48,646	51,228
193	654.27	654.27	0.9496	0.5333	0.0761	1.096	1.096	1.4359	114,996	121,100
514	654.27	654.27	0.9496	0.5313	0.0823	1.096	1.096	1.2381	265,907	280,020
36	654.27	654.27	0.9496	0.6662	0.0000	1.096	1.096	1.0188	16,639	17,522
18	654.27	654.27	0.9496	0.5895	0.0823	1.096	1.096	2.2988	18,929	19,934
739	654.27	654.27	0.9496	0.6928	0.0823	1.096	1.096	1.7861	696,653	733,628
145	654.27	654.27	0.9496	0.7061	0.0823	1.096	1.096	1.1555	89,948	94,722
170	654.27	654.27	0.9496	0.6659	0.0954	1.096	1.096	1.5447	136,135	143,360
147	654.27	654.27	0.9496	0.6803	0.0954	1.096	1.096	1.2307	95,561	100,633
27	654.27	654.27	0.9496	0.5152	0.0000	1.096	1.096	1.9264	18,248	19,216
53	654.27	654.27	0.9496	0.5125	0.0000	1.096	1.096	1.8975	35,097	36,959
32	654.27	654.27	0.9496	0.4487	0.0663	1.096	1.096	2.0258	22,733	23,940
114	654.27	654.27	0.9496	0.5433	0.0000	1.096	1.096	1.3447	56,711	59,721
45	654.27	654.27	0.9496	0.4415	0.0663	1.096	1.096	1.1035	17,171	18,082
64	654.27	654.27	0.9496	0.6402	0.0000	1.096	1.096	1.2319	34,369	36,193
94	654.27	654.27	0.9496	0.5293	0.0823	1.096	1.096	1.2429	48,657	51,239
122	654.27	654.27	0.9496	0.5333	0.0761	1.096	1.096	1.3181	66,728	70,269
433	654.27	654.27	0.9496	0.5313	0.0823	1.096	1.096	1.3829	250,192	263,471
95	654.27	654.27	0.9496	0.5370	0.0761	1.096	1.096	1.2749	50,563	53,246
139	654.27	654.27	0.9496	0.7061	0.0823	1.096	1.096	1.1361	84,779	89,278
200	654.27	654.27	0.9496	0.6659	0.0954	1.096	1.096	1.2752	132,217	139,234
138	654.27	654.27	0.9496	0.6803	0.0954	1.096	1.096	1.3580	98,989	104,243
236	654.27	654.27	0.9496	0.6402	0.0000	1.096	1.096	1.2616	129,794	136,683
167	654.27	654.27	0.9496	0.5293	0.0823	1.096	1.096	1.4969	104,109	109,635
160	654.27	654.27	0.9496	0.5333	0.0761	1.096	1.096	1.6569	110,007	115,845
206	654.27	654.27	0.9496	0.5313	0.0823	1.096	1.096	1.4898	128,232	135,037
185	654.27	654.27	0.9496	0.6662	0.0000	1.096	1.096	1.3710	115,058	121,164
68	654.27	654.27	0.9496	0.5895	0.0823	1.096	1.096	1.2292	38,237	40,266
51	654.27	654.27	0.9496	0.6928	0.0823	1.096	1.096	1.2394	33,361	35,132
374	654.27	654.27	0.9496	0.6659	0.0954	1.096	1.096	1.3462	261,005	274,857
98	654.27	654.27	0.9496	0.6803	0.0954	1.096	1.096	1.8961	98,148	103,358
21	654.27	654.27	0.9496	0.5152	0.0000	1.096	1.096	2.0670	15,228	16,036
71	654.27	654.27	0.9496	0.4487	0.0663	1.096	1.096	1.5641	38,944	41,011
14	654.27	654.27	0.9496	0.5433	0.0000	1.096	1.096	1.3009	6,738	7,095
95	654.27	654.27	0.9496	0.4719	0.0823	1.096	1.096	1.3893	49,806	52,450
48	654.27	654.27	0.9496	0.5293	0.0823	1.096	1.096	1.2261	24,511	25,812

90	654.27	654.27	0.9496	0.5333	0.0761	1.096	1.096	1.2177	45,479	47,893
88	654.27	654.27	0.9496	0.5313	0.0823	1.096	1.096	1.4081	51,775	54,523
80	654.27	654.27	0.9976	0.5370	0.0761	1.096	1.096	1.4265	50,051	50,171
307	654.27	654.27	0.9496	0.5370	0.0761	1.096	1.096	1.3024	166,922	175,781
236	654.27	654.27	0.9496	0.6928	0.0823	1.096	1.096	1.2490	155,573	163,830
141	654.27	654.27	0.9496	0.7061	0.0823	1.096	1.096	1.3011	98,485	103,712
122	654.27	654.27	0.9496	0.6659	0.0954	1.096	1.096	1.5176	95,979	101,073
132	654.27	654.27	0.9496	0.6803	0.0954	1.096	1.096	1.1717	81,691	86,027
56	654.27	654.27	0.9496	0.5381	0.0000	1.096	1.096	1.0964	22,500	23,694
24	654.27	654.27	0.9496	0.5125	0.0000	1.096	1.096	1.9436	16,279	17,143
316	654.27	654.27	0.9496	0.4554	0.0663	1.096	1.096	1.1941	134,050	141,164
101	654.27	654.27	0.9496	0.5426	0.0000	1.096	1.096	1.0698	39,922	42,041
181	654.27	654.27	0.9496	0.4415	0.0663	1.096	1.096	1.4988	93,805	98,784
55	654.27	654.27	0.9496	0.4719	0.0823	1.096	1.096	1.0671	22,149	23,325
190	654.27	654.27	0.9496	0.6402	0.0000	1.096	1.096	1.5080	124,902	131,531
95	654.27	654.27	0.9496	0.5293	0.0823	1.096	1.096	1.2881	50,962	53,667
343	654.27	654.27	0.9496	0.5333	0.0761	1.096	1.096	1.3097	186,413	196,307
90	654.27	654.27	0.9496	0.5313	0.0823	1.096	1.096	1.1882	44,683	47,055
245	654.27	654.27	0.9496	0.5370	0.0761	1.096	1.096	1.3999	143,185	150,784
610	654.27	654.27	0.9496	0.6928	0.0823	1.096	1.096	1.2480	401,800	423,125
580	654.27	654.27	0.9496	0.6659	0.0954	1.096	1.096	1.1426	343,546	361,780
10	654.27	654.27	0.9496	0.6803	0.0954	1.096	1.096	2.3395	12,357	13,013
52	654.27	654.27	0.9496	0.5152	0.0000	1.096	1.096	1.3544	24,709	26,020
40	654.27	654.27	0.9496	0.5125	0.0000	1.096	1.096	1.4540	20,296	21,374
73	654.27	654.27	0.9496	0.4487	0.0663	1.096	1.096	1.1062	28,318	29,821
618	654.27	654.27	0.9496	0.5414	0.0000	1.096	1.096	1.5286	348,236	366,718
88	654.27	654.27	0.9496	0.6402	0.0000	1.096	1.096	1.1650	44,694	47,066
154	654.27	654.27	0.9496	0.5293	0.0823	1.096	1.096	1.3273	85,126	89,644
60	654.27	654.27	0.9496	0.5333	0.0761	1.096	1.096	1.2710	31,645	33,325
105	654.27	654.27	0.9496	0.5313	0.0823	1.096	1.096	1.1680	51,240	53,960
57	654.27	654.27	0.9496	0.5370	0.0761	1.096	1.096	1.1503	27,373	28,826
28	654.27	654.27	0.9496	0.6662	0.0000	1.096	1.096	1.1428	14,515	15,286
113	654.27	654.27	0.9496	0.5895	0.0823	1.096	1.096	1.3149	67,969	71,577
175	654.27	654.27	0.9496	0.6928	0.0823	1.096	1.096	1.3653	126,100	132,793
8	654.27	654.27	0.9496	0.7061	0.0823	1.096	1.096	2.4648	10,586	11,147
342	654.27	654.27	0.9496	0.6661	0.0954	1.096	1.096	1.4681	260,337	274,154
90	654.27	654.27	0.9496	0.6803	0.0954	1.096	1.096	1.3219	62,842	66,177
48	654.27	654.27	0.9496	0.5152	0.0000	1.096	1.096	1.5611	26,287	27,682
76	654.27	654.27	0.9496	0.4487	0.0663	1.096	1.096	1.3361	35,609	37,499
74	654.27	654.27	0.9496	0.5433	0.0000	1.096	1.096	1.8167	49,735	52,374
28	654.27	654.27	0.9496	0.4415	0.0663	1.096	1.096	1.7448	16,893	17,789
54	654.27	654.27	0.9496	0.6410	0.0000	1.096	1.096	1.3396	31,576	33,252
78	654.27	654.27	0.9496	0.5293	0.0823	1.096	1.096	1.5485	50,300	52,970
15	654.27	654.27	0.9496	0.5313	0.0823	1.096	1.096	0.9908	6,210	6,539
21	654.27	654.27	0.9496	0.5895	0.0823	1.096	1.096	1.1729	11,267	11,865
31	654.27	654.27	0.9496	0.6928	0.0823	1.096	1.096	1.5127	24,750	26,064
95	654.27	654.27	0.9496	0.6659	0.0954	1.096	1.096	1.5142	74,571	78,528
164	654.27	654.27	0.9496	0.6803	0.0954	1.096	1.096	1.1447	99,164	104,427
24	654.27	654.27	0.9496	0.5152	0.0000	1.096	1.096	1.0356	8,719	9,182
58	654.27	654.27	0.9496	0.4563	0.0663	1.096	1.096	1.2834	26,490	27,896
36	654.27	654.27	0.9496	0.5423	0.0000	1.096	1.096	1.5908	21,148	22,270
6	654.27	654.27	0.9496	0.4415	0.0663	1.096	1.096	2.2260	4,618	4,863
94	654.27	654.27	0.9496	0.4719	0.0823	1.096	1.096	1.2156	43,121	45,409
132	654.27	654.27	0.9496	0.6402	0.0000	1.096	1.096	1.2737	73,291	77,181
10	654.27	654.27	0.9496	0.5333	0.0761	1.096	1.096	1.9638	8,149	8,582
36	654.27	654.27	0.9496	0.5313	0.0823	1.096	1.096	1.4056	21,142	22,264
38	654.27	654.27	0.9496	0.5895	0.0823	1.096	1.096	1.4144	24,586	25,891
1254	654.27	654.27	0.9496	0.6929	0.0823	1.096	1.096	1.3389	886,256	933,295
32	654.27	654.27	0.9496	0.6803	0.0954	1.096	1.096	1.3094	22,132	23,306
14	654.27	654.27	0.9496	0.5152	0.0000	1.096	1.096	1.3091	6,429	6,771
52	654.27	654.27	0.9496	0.4487	0.0663	1.096	1.096	1.2024	21,926	23,090
134	654.27	654.27	0.9496	0.5433	0.0000	1.096	1.096	1.1355	56,291	59,279
41	654.27	654.27	0.9496	0.6402	0.0000	1.096	1.096	1.4604	26,102	27,488
290	654.27	654.27	0.9496	0.5293	0.0823	1.096	1.096	1.5108	182,463	192,148
47	654.27	654.27	0.9496	0.5333	0.0761	1.096	1.096	1.3912	27,134	28,574
217	654.27	654.27	0.9496	0.5313	0.0823	1.096	1.096	1.3732	124,502	131,110
54	654.27	654.27	0.9496	0.5370	0.0761	1.096	1.096	1.6306	36,761	38,712
170	654.27	654.27	0.9496	0.5490	0.0759	1.096	1.096	1.0582	76,547	80,609
1090	654.27	654.27	0.9496	0.6629	0.0000	1.096	1.096	1.5993	786,868	828,631
41	654.27	654.27	0.9496	0.5895	0.0823	1.096	1.096	1.3583	25,475	26,827
155	654.27	654.27	0.9496	0.6929	0.0823	1.096	1.096	1.6482	134,852	142,009
281	654.27	654.27	0.9496	0.7061	0.0823	1.096	1.096	1.1851	178,776	188,265
206	654.27	654.27	0.9496	0.6663	0.0954	1.096	1.096	1.3823	147,695	155,534
734	654.27	654.27	0.9496	0.5310	0.0000	1.096	1.096	1.0423	276,627	291,309
847	654.27	654.27	0.9496	0.5416	0.0000	1.096	1.096	1.4247	445,008	468,627

112	654.27	654.27	0.9496	0.5125	0.0000	1.096	1.096	1.2581	49,172	51,782
171	654.27	654.27	0.9496	0.5363	0.0000	1.096	1.096	1.9960	124,645	131,261
49	654.27	654.27	0.9496	0.4874	0.0663	1.096	1.096	1.0351	19,123	20,138
1257	654.27	654.27	0.9496	0.5399	0.0000	1.096	1.096	1.5603	721,001	759,268
12	654.27	654.27	0.9496	0.4415	0.0663	1.096	1.096	1.3935	5,782	6,089
705	654.27	654.27	0.9496	0.6402	0.0000	1.096	1.096	1.5640	480,677	506,189
202	654.27	654.27	0.9496	0.5293	0.0823	1.096	1.096	1.8456	155,260	163,501
985	654.27	654.27	0.9496	0.5333	0.0761	1.096	1.096	1.5830	647,052	681,394
79	654.27	654.27	0.9496	0.5313	0.0823	1.096	1.096	1.7598	58,088	61,171
474	654.27	654.27	0.9496	0.5370	0.0761	1.096	1.096	1.4184	280,684	295,581
674	654.27	654.27	0.9496	0.6662	0.0000	1.096	1.096	1.1815	361,259	380,433
292	654.27	654.27	0.9496	0.6928	0.0823	1.096	1.096	1.2221	188,343	198,340
499	654.27	654.27	0.9496	0.7061	0.0823	1.096	1.096	1.0781	288,806	304,134
608	654.27	654.27	0.9496	0.6659	0.0954	1.096	1.096	1.4161	446,337	470,027
84	654.27	654.27	0.9496	0.5125	0.0000	1.096	1.096	0.7310	21,428	22,565
163	654.27	654.27	0.9496	0.4487	0.0663	1.096	1.096	1.3763	78,674	82,849
517	654.27	654.27	0.9496	0.5433	0.0000	1.096	1.096	1.6605	317,593	334,449
63	654.27	654.27	0.9496	0.5293	0.0823	1.096	1.096	1.3303	34,902	36,754
44	654.27	654.27	0.9496	0.5313	0.0823	1.096	1.096	1.3523	24,861	26,180
544	654.27	654.27	0.9496	0.5895	0.0823	1.096	1.096	1.1345	282,334	297,319
30	654.27	654.27	0.9496	0.6928	0.0823	1.096	1.096	1.0822	17,135	18,044
27	654.27	654.27	0.9496	0.6803	0.0954	1.096	1.096	1.2952	18,472	19,452
30	654.27	654.27	0.9496	0.4487	0.0663	1.096	1.096	1.2674	13,334	14,042
250	654.27	654.27	0.9496	0.5333	0.0761	1.096	1.096	1.7661	183,219	192,944
9	654.27	654.27	0.9496	0.4694	0.0663	1.096	1.096	1.1418	3,748	3,947
47	654.27	654.27	0.9496	0.4694	0.0663	1.096	1.096	1.4539	24,927	26,250
14	654.27	654.27	0.9496	0.4694	0.0663	1.096	1.096	1.1348	5,795	6,103
12	654.27	654.27	0.9496	0.5227	0.0761	1.096	1.096	1.2487	6,110	6,434
60	654.27	654.27	0.9496	0.6816	0.0759	1.096	1.096	0.9444	29,228	30,780
174	654.27	654.27	0.9496	0.4313	0.0663	1.096	1.096	1.2696	74,853	78,826
84	654.27	654.27	0.9496	0.4313	0.0663	1.096	1.096	1.0050	28,604	30,123
40	654.27	654.27	0.9496	0.5227	0.0761	1.096	1.096	1.3372	21,810	22,968
27	654.27	654.27	0.9496	0.4313	0.0663	1.096	1.096	1.1551	10,568	11,128
18	654.27	654.27	0.9496	0.5227	0.0761	1.096	1.096	1.2958	9,510	10,015
32	654.27	654.27	0.9496	0.4694	0.0663	1.096	1.096	1.2086	14,108	14,857
22	654.27	654.27	0.9496	0.5227	0.0761	1.096	1.096	1.6303	14,624	15,400
8	654.27	654.27	0.7599	0.4219	0.0000	1.096	1.096	2.1268	3,911	5,147
34	654.27	654.27	0.7732	0.5339	0.0000	1.096	1.096	2.0041	20,170	26,087
13	654.27	654.27	0.9412	0.4167	0.0000	1.096	1.096	2.4706	9,033	9,597
98	654.27	654.27	0.7732	0.6545	0.0000	1.096	1.096	1.7177	61,086	79,004
357	654.27	654.27	0.7732	0.5255	0.0000	1.096	1.096	1.5861	164,976	213,367
16	654.27	654.27	0.7599	0.6814	0.0823	1.096	1.096	1.5531	10,341	13,608
178	654.27	654.27	0.9412	0.6538	0.0954	1.096	1.096	1.2202	109,827	116,688
42	654.27	654.27	0.7732	0.5310	0.0000	1.096	1.096	1.5310	18,932	24,485
13	654.27	654.27	0.7732	0.5046	0.0000	1.096	1.096	2.3712	8,624	11,154
24	654.27	654.27	0.9412	0.4041	0.0000	1.096	1.096	2.1279	13,928	14,798
6	654.27	654.27	0.9412	0.5046	0.0000	1.096	1.096	2.8730	5,871	6,237
30	654.27	654.27	0.7732	0.4041	0.0000	1.096	1.096	1.7113	11,502	14,876
30	654.27	654.27	0.7732	0.6577	0.0000	1.096	1.096	1.7640	19,298	24,958
10	654.27	654.27	0.7732	0.4007	0.0000	1.096	1.096	1.7128	3,805	4,921
48	654.27	654.27	0.7732	0.5024	0.0000	1.096	1.096	1.6300	21,793	28,186
4	654.27	654.27	0.7732	0.4007	0.0000	1.096	1.096	1.9448	1,728	2,235
659	654.27	654.27	0.7692	0.5258	0.0761	1.096	1.096	1.2189	266,681	346,699
160	654.27	654.27	0.7599	0.6814	0.0823	1.096	1.096	1.5678	104,390	137,373
766	654.27	654.27	0.7732	0.5310	0.0000	1.096	1.096	1.7954	404,892	523,657
62	654.27	654.27	0.7599	0.4396	0.0663	1.096	1.096	1.3227	22,607	29,750
16	654.27	654.27	0.7732	0.5490	0.0759	1.096	1.096	1.1226	6,223	8,048
1	654.27	654.27	0.7732	0.6628	0.0000	1.096	1.096	1.0240	376	487
14	654.27	654.27	0.7599	0.5293	0.0823	1.096	1.096	0.9856	4,598	6,051
16	654.27	654.27	0.7732	0.6628	0.0000	1.096	1.096	1.3239	7,784	10,067
8	654.27	654.27	0.7599	0.5393	0.0000	1.096	1.096	1.3033	3,064	4,032
41	654.27	654.27	0.7732	0.5293	0.0823	1.096	1.096	1.6472	22,902	29,619
12	654.27	654.27	0.7732	0.5333	0.0761	1.096	1.096	1.7915	7,264	9,394
6	654.27	654.27	0.7732	0.6665	0.0954	1.096	1.096	1.7193	4,358	5,636
15	654.27	654.27	0.7732	0.6628	0.0000	1.096	1.096	1.4693	8,099	10,475
11	654.27	654.27	0.7732	0.6929	0.0823	1.096	1.096	1.2656	5,984	7,739
110	654.27	654.27	0.7732	0.7061	0.0823	1.096	1.096	1.2292	59,107	76,444
48	654.27	654.27	0.7732	0.5393	0.0000	1.096	1.096	1.3765	19,756	25,551
12	654.27	654.27	0.7732	0.5293	0.0823	1.096	1.096	2.1217	8,633	11,166
48	654.27	654.27	0.7732	0.5333	0.0761	1.096	1.096	1.8568	30,115	38,948
12	654.27	654.27	0.7732	0.7061	0.0823	1.096	1.096	2.1300	11,173	14,450
42	654.27	654.27	0.7732	0.5393	0.0000	1.096	1.096	2.0771	26,085	33,736
42	654.27	654.27	0.7732	0.5370	0.0761	1.096	1.096	1.4406	20,568	26,601
194	654.27	654.27	0.7732	0.5490	0.0759	1.096	1.096	1.5743	105,821	136,861
9	654.27	654.27	0.7732	0.6628	0.0000	1.096	1.096	2.5480	8,427	10,899

18	654.27	654.27	0.7732	0.5293	0.0823	1.096	1.096	1.4161	8,644	11,179
92	654.27	654.27	0.7732	0.5313	0.0823	1.096	1.096	2.6170	81,909	105,935
221	654.27	654.27	0.7732	0.7061	0.0823	1.096	1.096	1.5095	145,821	188,594
653	654.27	654.27	0.7732	0.5393	0.0000	1.096	1.096	1.6523	322,624	417,259
12	654.27	654.27	0.9412	0.5393	0.0000	1.096	1.096	1.4828	6,477	6,881
60	654.27	654.27	0.7599	0.6662	0.0000	1.096	1.096	1.7294	37,669	49,570
288	654.27	654.27	0.7732	0.6662	0.0000	1.096	1.096	1.2607	134,111	173,450
180	654.27	654.27	0.7732	0.5433	0.0000	1.096	1.096	1.4701	79,712	103,093
133	654.27	654.27	0.7732	0.5370	0.0761	1.096	1.096	1.1822	53,447	69,125
1	654.27	654.27	0.7732	0.6662	0.0000	1.096	1.096	1.0240	378	489
179	654.27	654.27	0.7732	0.6928	0.0823	1.096	1.096	2.1267	163,600	211,589
22	654.27	654.27	0.7732	0.4487	0.0663	1.096	1.096	1.3943	8,759	11,328
4	654.27	654.27	0.7732	0.6628	0.0000	1.096	1.096	1.2000	1,764	2,281
126	654.27	654.27	0.7732	0.5433	0.0000	1.096	1.096	1.1830	44,902	58,073
117	654.27	654.27	0.7732	0.5293	0.0823	1.096	1.096	1.7254	68,456	88,536
36	654.27	654.27	0.7732	0.5333	0.0761	1.096	1.096	1.8284	22,240	28,764
18	654.27	654.27	0.7732	0.6659	0.0954	1.096	1.096	1.7682	13,435	17,375
17	654.27	654.27	0.7732	0.6662	0.0000	1.096	1.096	1.7199	10,800	13,968
13	654.27	654.27	0.7732	0.6928	0.0823	1.096	1.096	1.1626	6,495	8,400
154	654.27	654.27	0.7732	0.7061	0.0823	1.096	1.096	1.2443	83,763	108,333
12	654.27	654.27	0.9412	0.4487	0.0663	1.096	1.096	1.7347	7,235	7,687
69	654.27	654.27	0.7732	0.5433	0.0000	1.096	1.096	1.4142	29,393	38,015
12	654.27	654.27	0.7732	0.5293	0.0823	1.096	1.096	2.1550	8,769	11,341
24	654.27	654.27	0.7732	0.5333	0.0761	1.096	1.096	2.6666	21,624	27,967
102	654.27	654.27	0.7732	0.5370	0.0761	1.096	1.096	1.6947	58,760	75,996
12	654.27	654.27	0.7732	0.5293	0.0823	1.096	1.096	1.1210	4,562	5,900
8	654.27	654.27	0.7599	0.7061	0.0823	1.096	1.096	1.8650	6,410	8,435
77	654.27	654.27	0.7732	0.5293	0.0823	1.096	1.096	1.4810	38,670	50,013
4	654.27	654.27	0.7599	0.5333	0.0761	1.096	1.096	2.0830	2,767	3,641
21	654.27	654.27	0.7732	0.5333	0.0761	1.096	1.096	2.0687	14,678	18,984
2	654.27	654.27	0.7599	0.5370	0.0761	1.096	1.096	2.3335	1,559	2,052
22	654.27	654.27	0.7599	0.5490	0.0759	1.096	1.096	2.2556	16,897	22,236
23	654.27	654.27	0.7599	0.6929	0.0823	1.096	1.096	1.3047	12,676	16,681
44	654.27	654.27	0.7732	0.5310	0.0000	1.096	1.096	1.9111	24,757	32,019
29	654.27	654.27	0.7732	0.5152	0.0000	1.096	1.096	1.8114	15,005	19,407
372	654.27	654.27	0.7732	0.5397	0.0000	1.096	1.096	1.7718	197,234	255,088
2	654.27	654.27	0.7732	0.4415	0.0663	1.096	1.096	2.2775	1,282	1,659
172	654.27	654.27	0.7732	0.5293	0.0823	1.096	1.096	1.0761	62,765	81,176
1	654.27	654.27	0.7599	0.4219	0.0000	1.096	1.096	1.0240	235	310
24	654.27	654.27	0.7599	0.4167	0.0000	1.096	1.096	1.7933	9,773	12,861
6	654.27	654.27	0.7599	0.6332	0.0000	1.096	1.096	1.6212	3,356	4,417
2	654.27	654.27	0.7599	0.5258	0.0761	1.096	1.096	1.8175	1,192	1,569
42	654.27	654.27	0.7599	0.6814	0.0823	1.096	1.096	1.3474	23,550	30,991
1	654.27	654.27	0.7599	0.4832	0.0663	1.096	1.096	1.0870	325	428
80	654.27	654.27	0.7599	0.4219	0.0000	1.096	1.096	1.5366	28,260	37,189
2	654.27	654.27	0.7599	0.5323	0.0823	1.096	1.096	1.8255	1,223	1,609
26	654.27	654.27	0.7599	0.5258	0.0761	1.096	1.096	1.8955	16,164	21,271
6	654.27	654.27	0.7599	0.6545	0.0000	1.096	1.096	2.1373	4,574	6,019
4	654.27	654.27	0.7599	0.6538	0.0954	1.096	1.096	1.0000	1,633	2,149
9	654.27	654.27	0.7599	0.6332	0.0000	1.096	1.096	1.5343	4,765	6,270
39	654.27	654.27	0.7599	0.5258	0.0761	1.096	1.096	0.9015	11,532	15,175
330	654.27	654.27	0.7599	0.6545	0.0000	1.096	1.096	1.3927	163,916	215,707
1	654.27	654.27	0.7599	0.6538	0.0954	1.096	1.096	1.2220	499	657
6	654.27	654.27	0.7599	0.5215	0.0000	1.096	1.096	1.1245	1,917	2,523
129	654.27	654.27	0.7599	0.5310	0.0000	1.096	1.096	1.5136	56,495	74,345
232	654.27	654.27	0.7599	0.4219	0.0000	1.096	1.096	1.7253	92,018	121,093
9	654.27	654.27	0.7599	0.4236	0.0000	1.096	1.096	1.1582	2,406	3,166
56	654.27	654.27	0.7599	0.5180	0.0823	1.096	1.096	1.3187	24,157	31,790
56	654.27	654.27	0.7599	0.5258	0.0761	1.096	1.096	1.0839	19,907	26,197
11	654.27	654.27	0.7599	0.5258	0.0761	1.096	1.096	1.1579	4,177	5,497
50	654.27	654.27	0.7599	0.6545	0.0000	1.096	1.096	1.5076	26,883	35,378
40	654.27	654.27	0.7599	0.6332	0.0000	1.096	1.096	1.0413	14,371	18,912
51	654.27	654.27	0.7599	0.6545	0.0000	1.096	1.096	1.2664	23,034	30,313
20	654.27	654.27	0.7599	0.6538	0.0954	1.096	1.096	1.3319	10,874	14,310
47	654.27	654.27	0.7599	0.4832	0.0663	1.096	1.096	1.2733	17,920	23,582
68	654.27	654.27	0.7599	0.5310	0.0000	1.096	1.096	1.3892	27,333	35,969
30	654.27	654.27	0.7599	0.4236	0.0000	1.096	1.096	2.3191	16,059	21,133
131	654.27	654.27	0.7599	0.4167	0.0000	1.096	1.096	1.5710	46,730	61,495
510	654.27	654.27	0.7599	0.6332	0.0000	1.096	1.096	1.7348	305,271	401,726
18	654.27	654.27	0.7599	0.5200	0.0823	1.096	1.096	2.0609	12,175	16,022
366	654.27	654.27	0.7599	0.5258	0.0761	1.096	1.096	1.3726	164,771	216,833
54	654.27	654.27	0.7599	0.6545	0.0000	1.096	1.096	1.7319	33,353	43,892
256	654.27	654.27	0.7599	0.6814	0.0823	1.096	1.096	1.2971	138,185	181,846
125	654.27	654.27	0.7599	0.6938	0.0823	1.096	1.096	1.2138	64,164	84,438
37	654.27	654.27	0.7599	0.6538	0.0954	1.096	1.096	1.7105	25,838	34,002

12	654.27	654.27	0.7599	0.5215	0.0000	1.096	1.096	2.1310	7,267	9,563
119	654.27	654.27	0.7599	0.5339	0.0000	1.096	1.096	1.3181	45,634	60,053
104	654.27	654.27	0.7599	0.4832	0.0663	1.096	1.096	1.4305	44,547	58,622
1605	654.27	654.27	0.7599	0.5310	0.0000	1.096	1.096	1.5627	725,705	955,000
8	654.27	654.27	0.7599	0.4167	0.0000	1.096	1.096	1.0248	1,861	2,450
106	654.27	654.27	0.7599	0.6332	0.0000	1.096	1.096	1.1019	40,302	53,036
62	654.27	654.27	0.7599	0.5258	0.0761	1.096	1.096	2.1543	43,807	57,648
159	654.27	654.27	0.7599	0.6938	0.0823	1.096	1.096	1.0555	70,976	93,402
67	654.27	654.27	0.7599	0.6538	0.0954	1.096	1.096	1.5827	43,290	56,969
161	654.27	654.27	0.7599	0.5310	0.0000	1.096	1.096	1.4850	69,180	91,038
94	654.27	654.27	0.7599	0.4167	0.0000	1.096	1.096	1.9268	41,125	54,119
109	654.27	654.27	0.7599	0.6332	0.0000	1.096	1.096	1.5307	57,569	75,758
35	654.27	654.27	0.7599	0.5222	0.0761	1.096	1.096	1.3757	15,698	20,658
47	654.27	654.27	0.7599	0.5200	0.0823	1.096	1.096	1.6826	25,955	34,155
54	654.27	654.27	0.7599	0.6545	0.0000	1.096	1.096	1.8413	35,462	46,666
232	654.27	654.27	0.7599	0.6814	0.0823	1.096	1.096	1.2743	123,028	161,900
63	654.27	654.27	0.7599	0.6538	0.0954	1.096	1.096	1.3741	35,342	46,509
261	654.27	654.27	0.7599	0.5215	0.0000	1.096	1.096	1.4381	106,658	140,358
68	654.27	654.27	0.7599	0.4512	0.0728	1.096	1.096	1.8333	35,596	46,844
554	654.27	654.27	0.7599	0.5310	0.0000	1.096	1.096	1.4945	239,572	315,268
18	654.27	654.27	0.7599	0.4219	0.0000	1.096	1.096	1.1417	4,724	6,217
223	654.27	654.27	0.7599	0.6332	0.0000	1.096	1.096	1.4707	113,160	148,914
11	654.27	654.27	0.7599	0.5180	0.0823	1.096	1.096	1.5752	5,668	7,459
18	654.27	654.27	0.7599	0.5323	0.0823	1.096	1.096	3.0000	18,085	23,799
207	654.27	654.27	0.7599	0.5258	0.0761	1.096	1.096	1.7194	116,734	153,618
344	654.27	654.27	0.7599	0.6545	0.0000	1.096	1.096	0.9959	122,181	160,786
305	654.27	654.27	0.7599	0.6814	0.0823	1.096	1.096	1.1610	147,355	193,914
770	654.27	654.27	0.7599	0.6938	0.0823	1.096	1.096	1.2719	414,189	545,057
142	654.27	654.27	0.7599	0.6538	0.0954	1.096	1.096	1.2055	69,886	91,968
53	654.27	654.27	0.7599	0.4832	0.0663	1.096	1.096	2.5362	40,248	52,965
354	654.27	654.27	0.7599	0.5310	0.0000	1.096	1.096	1.5559	159,368	209,722
36	654.27	654.27	0.7599	0.6538	0.0954	1.096	1.096	1.1748	17,266	22,721
284	654.27	654.27	0.7599	0.5310	0.0000	1.096	1.096	1.3219	108,624	142,945
22	654.27	654.27	0.7599	0.4219	0.0000	1.096	1.096	1.4312	7,239	9,526
392	654.27	654.27	0.7599	0.4167	0.0000	1.096	1.096	1.4301	127,296	167,516
194	654.27	654.27	0.7599	0.5222	0.0761	1.096	1.096	1.8813	118,990	156,587
104	654.27	654.27	0.7599	0.5200	0.0823	1.096	1.096	1.3442	45,881	60,377
279	654.27	654.27	0.7599	0.5258	0.0761	1.096	1.096	1.8128	165,882	218,295
462	654.27	654.27	0.7599	0.5258	0.0761	1.096	1.096	1.5260	231,231	304,291
342	654.27	654.27	0.7599	0.6545	0.0000	1.096	1.096	2.0184	246,191	323,978
961	654.27	654.27	0.7599	0.6814	0.0823	1.096	1.096	1.2431	497,149	654,230
1427	654.27	654.27	0.7599	0.6814	0.0823	1.096	1.096	1.5554	923,680	1,215,529
481	654.27	654.27	0.7599	0.6938	0.0823	1.096	1.096	1.8551	377,351	496,580
1234	654.27	654.27	0.7599	0.6538	0.0954	1.096	1.096	1.2987	654,273	860,998
116	654.27	654.27	0.7599	0.4832	0.0663	1.096	1.096	1.6323	56,695	74,608
461	654.27	654.27	0.7599	0.5310	0.0000	1.096	1.096	1.4112	188,234	247,709
1331	654.27	654.27	0.7599	0.5310	0.0000	1.096	1.096	1.5531	598,129	787,116
347	654.27	654.27	0.7599	0.4041	0.0000	1.096	1.096	1.6528	126,290	166,193
547	654.27	654.27	0.7599	0.4007	0.0000	1.096	1.096	1.4962	178,694	235,155
506	654.27	654.27	0.7599	0.6283	0.0000	1.096	1.096	1.5957	276,440	363,785
36	654.27	654.27	0.7599	0.5180	0.0823	1.096	1.096	2.1456	25,266	33,249
331	654.27	654.27	0.7599	0.5222	0.0761	1.096	1.096	1.6410	177,084	233,036
447	654.27	654.27	0.7599	0.6577	0.0000	1.096	1.096	1.4367	230,165	302,889
740	654.27	654.27	0.7599	0.5780	0.0823	1.096	1.096	1.5289	407,067	535,685
705	654.27	654.27	0.7599	0.6811	0.0823	1.096	1.096	1.3950	409,112	538,375
142	654.27	654.27	0.7599	0.6938	0.0823	1.096	1.096	1.4683	88,172	116,031
1018	654.27	654.27	0.7599	0.6538	0.0954	1.096	1.096	1.2292	510,840	672,246
108	654.27	654.27	0.7599	0.6680	0.0954	1.096	1.096	1.5036	67,549	88,892
107	654.27	654.27	0.7599	0.5046	0.0000	1.096	1.096	1.5403	45,318	59,637
60	654.27	654.27	0.7599	0.5024	0.0000	1.096	1.096	1.1979	19,676	25,892
141	654.27	654.27	0.7599	0.4396	0.0663	1.096	1.096	1.6009	62,227	81,888
1431	654.27	654.27	0.7599	0.5346	0.0000	1.096	1.096	1.3934	580,854	764,382
50	654.27	654.27	0.7599	0.4321	0.0663	1.096	1.096	2.1853	29,674	39,050
80	654.27	654.27	0.7599	0.4629	0.0823	1.096	1.096	1.6606	39,468	51,938
292	654.27	654.27	0.7599	0.4007	0.0000	1.096	1.096	1.7537	111,807	147,134
18	654.27	654.27	0.7599	0.6283	0.0000	1.096	1.096	2.2043	13,584	17,876
50	654.27	654.27	0.7599	0.5222	0.0761	1.096	1.096	1.6955	27,638	36,371
22	654.27	654.27	0.7599	0.5258	0.0761	1.096	1.096	1.8344	13,236	17,418
389	654.27	654.27	0.7599	0.6811	0.0823	1.096	1.096	1.5535	251,379	330,805
164	654.27	654.27	0.7599	0.6938	0.0823	1.096	1.096	1.0809	74,965	98,651
205	654.27	654.27	0.7599	0.6538	0.0954	1.096	1.096	1.4879	124,519	163,862
396	654.27	654.27	0.7599	0.5024	0.0000	1.096	1.096	1.3732	148,871	195,908
191	654.27	654.27	0.7599	0.5345	0.0000	1.096	1.096	1.6197	90,099	118,567
11	654.27	654.27	0.7599	0.4321	0.0663	1.096	1.096	1.1335	3,386	4,456
11	654.27	654.27	0.7599	0.4219	0.0000	1.096	1.096	2.2450	5,677	7,471

61	654.27	654.27	0.7599	0.4041	0.0000	1.096	1.096	1.1098	14,907	19,617
50	654.27	654.27	0.7599	0.4007	0.0000	1.096	1.096	2.3919	26,113	34,364
278	654.27	654.27	0.7599	0.5200	0.0823	1.096	1.096	2.0172	184,048	242,200
826	654.27	654.27	0.7599	0.5780	0.0823	1.096	1.096	1.2591	374,196	492,428
26	654.27	654.27	0.7599	0.6811	0.0823	1.096	1.096	1.1684	12,637	16,629
170	654.27	654.27	0.7599	0.6538	0.0954	1.096	1.096	1.2776	88,669	116,684
80	654.27	654.27	0.7599	0.6680	0.0954	1.096	1.096	1.4663	48,797	64,215
90	654.27	654.27	0.7599	0.4396	0.0663	1.096	1.096	1.2369	30,689	40,385
723	654.27	654.27	0.7599	0.5346	0.0000	1.096	1.096	1.4768	311,032	409,307
34	654.27	654.27	0.7599	0.4007	0.0000	1.096	1.096	1.5905	11,807	15,538
339	654.27	654.27	0.7599	0.6283	0.0000	1.096	1.096	1.1668	135,426	178,215
283	654.27	654.27	0.7599	0.5222	0.0761	1.096	1.096	1.3881	128,068	168,533
90	654.27	654.27	0.7599	0.5258	0.0761	1.096	1.096	0.9202	27,164	35,747
44	654.27	654.27	0.7599	0.5780	0.0823	1.096	1.096	1.7284	27,362	36,008
231	654.27	654.27	0.7599	0.5780	0.0823	1.096	1.096	1.6296	135,447	178,243
11	654.27	654.27	0.7599	0.5024	0.0000	1.096	1.096	1.1655	3,510	4,619
128	654.27	654.27	0.7599	0.5346	0.0000	1.096	1.096	1.3729	51,193	67,369
8	654.27	654.27	0.7599	0.4041	0.0000	1.096	1.096	1.0450	1,841	2,422
162	654.27	654.27	0.7599	0.6283	0.0000	1.096	1.096	1.5369	85,239	112,172
120	654.27	654.27	0.7599	0.5180	0.0823	1.096	1.096	1.3943	54,732	72,026
35	654.27	654.27	0.7599	0.5200	0.0823	1.096	1.096	1.1068	12,713	16,730
207	654.27	654.27	0.7599	0.5258	0.0761	1.096	1.096	1.6728	113,568	149,452
40	654.27	654.27	0.7599	0.6577	0.0000	1.096	1.096	1.6036	22,988	30,251
37	654.27	654.27	0.7599	0.5780	0.0823	1.096	1.096	1.8211	24,244	31,904
23	654.27	654.27	0.7599	0.6811	0.0823	1.096	1.096	1.3520	12,935	17,022
56	654.27	654.27	0.7599	0.6538	0.0954	1.096	1.096	1.1250	25,720	33,846
16	654.27	654.27	0.7599	0.5024	0.0000	1.096	1.096	1.0120	4,433	5,833
32	654.27	654.27	0.7599	0.5346	0.0000	1.096	1.096	1.0481	9,770	12,858
7	654.27	654.27	0.7599	0.4007	0.0000	1.096	1.096	1.0240	1,565	2,060
57	654.27	654.27	0.7599	0.6577	0.0000	1.096	1.096	1.1933	24,377	32,080
33	654.27	654.27	0.7599	0.5780	0.0823	1.096	1.096	1.9666	23,351	30,728
24	654.27	654.27	0.7599	0.6538	0.0954	1.096	1.096	1.9075	18,689	24,594
14	654.27	654.27	0.7599	0.6680	0.0954	1.096	1.096	1.2197	7,103	9,348
17	654.27	654.27	0.7599	0.5046	0.0000	1.096	1.096	1.2286	5,743	7,557
34	654.27	654.27	0.7599	0.5346	0.0000	1.096	1.096	1.6245	16,090	21,174
30	654.27	654.27	0.7599	0.4041	0.0000	1.096	1.096	2.2189	14,658	19,289
171	654.27	654.27	0.7599	0.4007	0.0000	1.096	1.096	1.4868	55,512	73,051
182	654.27	654.27	0.7599	0.4007	0.0000	1.096	1.096	1.1819	46,967	61,807
225	654.27	654.27	0.7599	0.6283	0.0000	1.096	1.096	1.7181	132,351	174,169
42	654.27	654.27	0.7599	0.5222	0.0761	1.096	1.096	1.9907	27,258	35,871
23	654.27	654.27	0.7599	0.5200	0.0823	1.096	1.096	1.8703	14,118	18,579
412	654.27	654.27	0.7599	0.5258	0.0761	1.096	1.096	1.3978	188,880	248,558
256	654.27	654.27	0.7599	0.6575	0.0000	1.096	1.096	1.3126	120,383	158,419
468	654.27	654.27	0.7599	0.5780	0.0823	1.096	1.096	1.4781	248,901	327,544
246	654.27	654.27	0.7599	0.6811	0.0823	1.096	1.096	1.3270	135,790	178,694
30	654.27	654.27	0.7599	0.6938	0.0823	1.096	1.096	1.1902	15,100	19,871
42	654.27	654.27	0.7599	0.6538	0.0954	1.096	1.096	1.6789	28,786	37,882
102	654.27	654.27	0.7599	0.5046	0.0000	1.096	1.096	1.2434	34,872	45,890
638	654.27	654.27	0.7599	0.5329	0.0000	1.096	1.096	1.4657	271,523	357,314
6	654.27	654.27	0.7599	0.4321	0.0663	1.096	1.096	1.2193	1,987	2,615
21	654.27	654.27	0.7599	0.4007	0.0000	1.096	1.096	1.5694	7,196	9,470
37	654.27	654.27	0.7599	0.6283	0.0000	1.096	1.096	1.1878	15,046	19,800
225	654.27	654.27	0.7599	0.5258	0.0761	1.096	1.096	1.0166	75,022	98,726
114	654.27	654.27	0.7599	0.6938	0.0823	1.096	1.096	1.0826	52,193	68,684
122	654.27	654.27	0.7599	0.6538	0.0954	1.096	1.096	1.5984	79,609	104,762
83	654.27	654.27	0.7599	0.6680	0.0954	1.096	1.096	1.2265	42,348	55,728
189	654.27	654.27	0.7599	0.5346	0.0000	1.096	1.096	1.6747	92,203	121,336
38	654.27	654.27	0.7599	0.4321	0.0663	1.096	1.096	1.2607	13,010	17,121
24	654.27	654.27	0.7599	0.4041	0.0000	1.096	1.096	2.3174	12,247	16,117
25	654.27	654.27	0.7599	0.4007	0.0000	1.096	1.096	2.2138	12,084	15,902
20	654.27	654.27	0.7599	0.5222	0.0761	1.096	1.096	1.3664	8,909	11,724
40	654.27	654.27	0.7599	0.5200	0.0823	1.096	1.096	1.5644	20,537	27,026
4	654.27	654.27	0.7599	0.6577	0.0000	1.096	1.096	2.0400	2,924	3,848
115	654.27	654.27	0.7599	0.6811	0.0823	1.096	1.096	1.2918	61,799	81,326
37	654.27	654.27	0.7599	0.6538	0.0954	1.096	1.096	1.1327	17,109	22,515
16	654.27	654.27	0.7599	0.5024	0.0000	1.096	1.096	1.1802	5,169	6,803
96	654.27	654.27	0.7599	0.5346	0.0000	1.096	1.096	1.2245	34,244	45,063
3	654.27	654.27	0.7599	0.4041	0.0000	1.096	1.096	1.1750	776	1,021
108	654.27	654.27	0.7599	0.6283	0.0000	1.096	1.096	1.2773	47,230	62,153
6	654.27	654.27	0.7599	0.5180	0.0823	1.096	1.096	3.0000	5,888	7,748
58	654.27	654.27	0.7599	0.5258	0.0761	1.096	1.096	1.3651	25,968	34,172
12	654.27	654.27	0.7599	0.6577	0.0000	1.096	1.096	2.2617	9,727	12,800
123	654.27	654.27	0.7599	0.6811	0.0823	1.096	1.096	1.0800	55,260	72,720
272	654.27	654.27	0.7599	0.6938	0.0823	1.096	1.096	1.3007	149,620	196,894
50	654.27	654.27	0.7599	0.5346	0.0000	1.096	1.096	1.1800	17,187	22,617

15	654.27	654.27	0.7599	0.4007	0.0000	1.096	1.096	1.3277	4,349	5,723
19	654.27	654.27	0.7599	0.5780	0.0823	1.096	1.096	1.1409	7,800	10,264
254	654.27	654.27	0.7599	0.6813	0.0823	1.096	1.096	1.2266	129,649	170,613
4	654.27	654.27	0.7599	0.6938	0.0823	1.096	1.096	1.2123	2,051	2,699
8	654.27	654.27	0.7599	0.6538	0.0954	1.096	1.096	1.1828	3,863	5,083
90	654.27	654.27	0.7599	0.5024	0.0000	1.096	1.096	1.1483	28,293	37,233
715	654.27	654.27	0.7599	0.5315	0.0000	1.096	1.096	1.4970	310,024	407,980
13	654.27	654.27	0.7599	0.4321	0.0663	1.096	1.096	1.0842	3,828	5,037
6	654.27	654.27	0.7599	0.4041	0.0000	1.096	1.096	0.9810	1,296	1,706
9	654.27	654.27	0.7599	0.4007	0.0000	1.096	1.096	2.1756	4,275	5,626
345	654.27	654.27	0.7599	0.6320	0.0000	1.096	1.096	1.5539	184,634	242,972
1074	654.27	654.27	0.7599	0.5180	0.0823	1.096	1.096	1.3995	491,667	647,015
205	654.27	654.27	0.7599	0.5222	0.0761	1.096	1.096	1.8760	125,380	164,996
615	654.27	654.27	0.7599	0.5258	0.0761	1.096	1.096	1.4871	299,970	394,749
1318	654.27	654.27	0.7599	0.6545	0.0000	1.096	1.096	1.4568	684,784	901,150
52	654.27	654.27	0.7599	0.5780	0.0823	1.096	1.096	1.4805	27,700	36,452
268	654.27	654.27	0.7599	0.6813	0.0823	1.096	1.096	1.4760	164,587	216,590
70	654.27	654.27	0.7599	0.6938	0.0823	1.096	1.096	1.8953	56,108	73,835
1725	654.27	654.27	0.7599	0.6538	0.0954	1.096	1.096	1.3782	970,582	1,277,249
33	654.27	654.27	0.7599	0.5215	0.0000	1.096	1.096	2.8974	27,171	35,756
11	654.27	654.27	0.7599	0.5024	0.0000	1.096	1.096	1.9424	5,849	7,697
105	654.27	654.27	0.7599	0.4795	0.0663	1.096	1.096	1.4944	46,663	61,406
1559	654.27	654.27	0.7599	0.5312	0.0000	1.096	1.096	1.5564	702,377	924,302
11	654.27	654.27	0.7599	0.4007	0.0000	1.096	1.096	1.0515	2,526	3,324
96	654.27	654.27	0.7599	0.5180	0.0823	1.096	1.096	2.0686	64,959	85,484
183	654.27	654.27	0.7599	0.6538	0.0954	1.096	1.096	1.2335	92,156	121,274
192	654.27	654.27	0.7599	0.5046	0.0000	1.096	1.096	1.6016	84,555	111,271
200	654.27	654.27	0.7599	0.5346	0.0000	1.096	1.096	1.6776	97,739	128,621
24	654.27	654.27	0.7599	0.4321	0.0663	1.096	1.096	1.3640	8,891	11,700
7	654.27	654.27	0.7599	0.5222	0.0761	1.096	1.096	1.8650	4,256	5,601
8	654.27	654.27	0.7599	0.4396	0.0663	1.096	1.096	1.4056	3,100	4,079
69	654.27	654.27	0.7599	0.6451	0.0000	1.096	1.096	1.3406	32,515	42,788
32	654.27	654.27	0.7599	0.5293	0.0823	1.096	1.096	1.1678	12,454	16,389
3	654.27	654.27	0.7599	0.5313	0.0823	1.096	1.096	1.5950	1,600	2,105
11	654.27	654.27	0.7599	0.5370	0.0761	1.096	1.096	1.9735	7,253	9,544
2	654.27	654.27	0.7599	0.5490	0.0759	1.096	1.096	2.8570	1,946	2,560
51	654.27	654.27	0.7599	0.6628	0.0000	1.096	1.096	1.5721	28,958	38,107
114	654.27	654.27	0.7599	0.6929	0.0823	1.096	1.096	1.2546	60,418	79,508
4	654.27	654.27	0.7599	0.7061	0.0823	1.096	1.096	1.8870	3,243	4,267
62	654.27	654.27	0.7599	0.5393	0.0000	1.096	1.096	1.5180	27,658	36,396
75	654.27	654.27	0.7599	0.5490	0.0759	1.096	1.096	1.3358	34,114	44,893
212	654.27	654.27	0.7599	0.6628	0.0000	1.096	1.096	1.2270	93,951	123,637
20	654.27	654.27	0.7599	0.6929	0.0823	1.096	1.096	1.2458	10,525	13,850
25	654.27	654.27	0.7599	0.7061	0.0823	1.096	1.096	1.1258	12,091	15,911
19	654.27	654.27	0.7599	0.6665	0.0954	1.096	1.096	1.0943	8,632	11,359
47	654.27	654.27	0.7599	0.5353	0.0000	1.096	1.096	1.6524	22,654	29,812
38	654.27	654.27	0.7599	0.5393	0.0000	1.096	1.096	1.5666	17,494	23,022
73	654.27	654.27	0.7599	0.6451	0.0000	1.096	1.096	1.6944	43,480	57,218
24	654.27	654.27	0.7599	0.5333	0.0761	1.096	1.096	1.0713	8,538	11,236
44	654.27	654.27	0.7599	0.5313	0.0823	1.096	1.096	1.1563	17,011	22,385
135	654.27	654.27	0.7599	0.6628	0.0000	1.096	1.096	1.4990	73,088	96,182
263	654.27	654.27	0.7599	0.6929	0.0823	1.096	1.096	1.3139	145,963	192,082
29	654.27	654.27	0.7599	0.6665	0.0954	1.096	1.096	1.6170	19,468	25,620
9	654.27	654.27	0.7599	0.5310	0.0000	1.096	1.096	1.7274	4,498	5,920
83	654.27	654.27	0.7599	0.5444	0.0000	1.096	1.096	1.3643	33,590	44,204
121	654.27	654.27	0.7599	0.5393	0.0000	1.096	1.096	1.5381	54,693	71,974
357	654.27	654.27	0.7599	0.5313	0.0823	1.096	1.096	1.2795	152,732	200,989
60	654.27	654.27	0.7599	0.5370	0.0761	1.096	1.096	1.3302	26,664	35,089
29	654.27	654.27	0.7599	0.5490	0.0759	1.096	1.096	1.7742	17,520	23,056
195	654.27	654.27	0.7599	0.6628	0.0000	1.096	1.096	1.5519	109,298	143,833
244	654.27	654.27	0.7599	0.6929	0.0823	1.096	1.096	1.3391	138,020	181,629
24	654.27	654.27	0.7599	0.7061	0.0823	1.096	1.096	1.0866	11,204	14,744
197	654.27	654.27	0.7599	0.5363	0.0000	1.096	1.096	1.5862	91,315	120,168
43	654.27	654.27	0.7599	0.4928	0.0663	1.096	1.096	1.4836	19,435	25,576
257	654.27	654.27	0.7599	0.5393	0.0000	1.096	1.096	1.2544	94,736	124,669
270	654.27	654.27	0.7599	0.5333	0.0761	1.096	1.096	1.5554	139,450	183,511
673	654.27	654.27	0.7599	0.6628	0.0000	1.096	1.096	1.2909	313,775	412,917
459	654.27	654.27	0.7599	0.7061	0.0823	1.096	1.096	1.2729	251,000	330,306
388	654.27	654.27	0.7599	0.4928	0.0663	1.096	1.096	1.3305	157,272	206,964
159	654.27	654.27	0.7599	0.5393	0.0000	1.096	1.096	1.4007	65,450	86,130
105	654.27	654.27	0.7599	0.6451	0.0000	1.096	1.096	1.0496	38,739	50,980
106	654.27	654.27	0.7599	0.5293	0.0823	1.096	1.096	1.8774	66,322	87,277
141	654.27	654.27	0.7599	0.5333	0.0761	1.096	1.096	1.6839	78,841	103,752
60	654.27	654.27	0.7599	0.5313	0.0823	1.096	1.096	2.1996	44,128	58,070
21	654.27	654.27	0.7599	0.5490	0.0759	1.096	1.096	0.9973	7,131	9,385

508	654.27	654.27	0.7599	0.6628	0.0000	1.096	1.096	1.3732	251,952	331,560
1217	654.27	654.27	0.7599	0.6929	0.0823	1.096	1.096	1.5894	817,069	1,075,233
516	654.27	654.27	0.7599	0.7061	0.0823	1.096	1.096	1.6829	373,052	490,923
299	654.27	654.27	0.7599	0.6665	0.0954	1.096	1.096	1.7685	219,529	288,892
90	654.27	654.27	0.7599	0.5363	0.0000	1.096	1.096	2.2077	58,066	76,413
36	654.27	654.27	0.7599	0.4928	0.0663	1.096	1.096	2.0992	23,023	30,297
1179	654.27	654.27	0.7599	0.5393	0.0000	1.096	1.096	1.6009	554,684	729,944
382	654.27	654.27	0.7599	0.6451	0.0000	1.096	1.096	1.1146	149,669	196,959
169	654.27	654.27	0.7599	0.5293	0.0823	1.096	1.096	1.0019	56,429	74,258
81	654.27	654.27	0.7599	0.5333	0.0761	1.096	1.096	1.2491	33,598	44,214
131	654.27	654.27	0.7599	0.5313	0.0823	1.096	1.096	1.4379	62,981	82,881
67	654.27	654.27	0.7599	0.5370	0.0761	1.096	1.096	1.3296	29,762	39,165
54	654.27	654.27	0.7599	0.6628	0.0000	1.096	1.096	1.2412	24,207	31,855
140	654.27	654.27	0.7599	0.6929	0.0823	1.096	1.096	1.5587	92,181	121,306
103	654.27	654.27	0.7599	0.7061	0.0823	1.096	1.096	1.1316	50,072	65,893
177	654.27	654.27	0.7599	0.5393	0.0000	1.096	1.096	1.7692	92,027	121,104
20	654.27	654.27	0.7599	0.5293	0.0823	1.096	1.096	2.5219	16,809	22,120
41	654.27	654.27	0.7599	0.5333	0.0761	1.096	1.096	1.4339	19,522	25,691
31	654.27	654.27	0.7599	0.5490	0.0759	1.096	1.096	1.7685	18,669	24,567
560	654.27	654.27	0.7599	0.6628	0.0000	1.096	1.096	1.2241	247,569	325,791
209	654.27	654.27	0.7599	0.6929	0.0823	1.096	1.096	1.4160	125,007	164,504
404	654.27	654.27	0.7599	0.7061	0.0823	1.096	1.096	1.3608	236,183	310,808
308	654.27	654.27	0.7599	0.6665	0.0954	1.096	1.096	1.8759	239,879	315,672
73	654.27	654.27	0.7599	0.4928	0.0663	1.096	1.096	1.1695	26,009	34,227
122	654.27	654.27	0.7599	0.5393	0.0000	1.096	1.096	1.8505	66,345	87,308
27	654.27	654.27	0.7599	0.6451	0.0000	1.096	1.096	1.4348	13,618	17,920
313	654.27	654.27	0.7599	0.5333	0.0761	1.096	1.096	1.5488	160,976	211,838
197	654.27	654.27	0.7599	0.5313	0.0823	1.096	1.096	1.2911	85,041	111,911
157	654.27	654.27	0.7599	0.6628	0.0000	1.096	1.096	1.5265	86,555	113,903
90	654.27	654.27	0.7599	0.6929	0.0823	1.096	1.096	1.5375	58,450	76,918
1996	654.27	654.27	0.7599	0.7061	0.0823	1.096	1.096	1.3403	1,149,281	1,512,411
249	654.27	654.27	0.7599	0.6665	0.0954	1.096	1.096	1.2478	128,995	169,752
124	654.27	654.27	0.7599	0.4928	0.0663	1.096	1.096	1.9840	74,951	98,633
1066	654.27	654.27	0.7599	0.5393	0.0000	1.096	1.096	1.3937	436,590	574,536
224	654.27	654.27	0.7599	0.5313	0.0823	1.096	1.096	1.4809	110,913	145,957
277	654.27	654.27	0.7599	0.6628	0.0000	1.096	1.096	1.4088	140,940	185,472
76	654.27	654.27	0.7599	0.6929	0.0823	1.096	1.096	0.9824	31,539	41,504
210	654.27	654.27	0.7599	0.6665	0.0954	1.096	1.096	1.2852	112,054	147,459
215	654.27	654.27	0.7599	0.4928	0.0663	1.096	1.096	1.1743	76,917	101,221
20	654.27	654.27	0.7599	0.5393	0.0000	1.096	1.096	2.0875	12,269	16,146
151	654.27	654.27	0.7599	0.6451	0.0000	1.096	1.096	1.4214	75,449	99,288
44	654.27	654.27	0.7599	0.5293	0.0823	1.096	1.096	1.4217	20,848	27,435
516	654.27	654.27	0.7599	0.5313	0.0823	1.096	1.096	1.6494	284,566	374,478
28	654.27	654.27	0.7599	0.5370	0.0761	1.096	1.096	1.0856	10,155	13,364
55	654.27	654.27	0.7599	0.5490	0.0759	1.096	1.096	1.2560	23,523	30,956
2551	654.27	654.27	0.7599	0.6628	0.0000	1.096	1.096	1.5186	1,399,165	1,841,249
660	654.27	654.27	0.7599	0.6929	0.0823	1.096	1.096	1.3320	371,361	488,697
2364	654.27	654.27	0.7599	0.6929	0.0823	1.096	1.096	1.5577	1,555,490	2,046,967
244	654.27	654.27	0.7599	0.7061	0.0823	1.096	1.096	1.6190	169,707	223,328
1847	654.27	654.27	0.7599	0.6665	0.0954	1.096	1.096	1.4745	1,130,681	1,487,933
178	654.27	654.27	0.7599	0.4928	0.0663	1.096	1.096	1.1165	60,547	79,678
2005	654.27	654.27	0.7599	0.5393	0.0000	1.096	1.096	1.4655	863,489	1,136,319
1652	654.27	654.27	0.7599	0.6402	0.0000	1.096	1.096	1.2862	741,214	975,409
492	654.27	654.27	0.7599	0.5293	0.0823	1.096	1.096	1.1972	196,303	258,327
18	654.27	654.27	0.7599	0.5333	0.0761	1.096	1.096	1.0868	6,496	8,549
1903	654.27	654.27	0.7599	0.5313	0.0823	1.096	1.096	1.5810	1,005,967	1,323,815
287	654.27	654.27	0.7599	0.5370	0.0761	1.096	1.096	1.5185	145,595	191,598
932	654.27	654.27	0.7599	0.6662	0.0000	1.096	1.096	1.6839	569,733	749,748
2528	654.27	654.27	0.7599	0.5895	0.0823	1.096	1.096	1.4177	1,311,992	1,726,532
88	654.27	654.27	0.7599	0.6928	0.0823	1.096	1.096	1.2870	47,834	62,948
3522	654.27	654.27	0.7599	0.6928	0.0823	1.096	1.096	1.3202	1,963,839	2,584,339
3795	654.27	654.27	0.7599	0.7061	0.0823	1.096	1.096	1.5843	2,583,020	3,399,158
1548	654.27	654.27	0.7599	0.6659	0.0954	1.096	1.096	1.5255	979,605	1,289,124
1712	654.27	654.27	0.7599	0.6803	0.0954	1.096	1.096	1.3833	1,001,045	1,317,338
151	654.27	654.27	0.7599	0.5125	0.0000	1.096	1.096	1.7240	72,700	95,671
306	654.27	654.27	0.7599	0.4487	0.0663	1.096	1.096	1.3874	119,140	156,784
953	654.27	654.27	0.7599	0.5433	0.0000	1.096	1.096	1.3654	385,238	506,959
29	654.27	654.27	0.7599	0.4719	0.0823	1.096	1.096	1.1414	9,996	13,154
72	654.27	654.27	0.7599	0.6402	0.0000	1.096	1.096	1.3791	34,638	45,582
164	654.27	654.27	0.7599	0.5293	0.0823	1.096	1.096	1.0927	59,724	78,595
143	654.27	654.27	0.7599	0.5370	0.0761	1.096	1.096	1.9988	95,489	125,661
64	654.27	654.27	0.7599	0.6662	0.0000	1.096	1.096	1.5441	35,874	47,209
310	654.27	654.27	0.7599	0.5895	0.0823	1.096	1.096	1.4975	169,937	223,631
275	654.27	654.27	0.7599	0.5895	0.0823	1.096	1.096	1.2073	121,536	159,937
741	654.27	654.27	0.7599	0.6928	0.0823	1.096	1.096	1.2523	391,934	515,770

705	654.27	654.27	0.7599	0.7061	0.0823	1.096	1.096	1.6017	485,100	638,373
77	654.27	654.27	0.7599	0.6659	0.0954	1.096	1.096	1.2438	39,729	52,282
1024	654.27	654.27	0.7599	0.6803	0.0954	1.096	1.096	1.0600	458,806	603,772
133	654.27	654.27	0.7599	0.5433	0.0000	1.096	1.096	1.4277	56,215	73,977
20	654.27	654.27	0.7599	0.6402	0.0000	1.096	1.096	1.4432	10,069	13,251
449	654.27	654.27	0.7599	0.5293	0.0823	1.096	1.096	1.3210	197,666	260,121
250	654.27	654.27	0.7599	0.5370	0.0761	1.096	1.096	1.3841	115,599	152,124
237	654.27	654.27	0.7599	0.6662	0.0000	1.096	1.096	1.4095	121,268	159,585
84	654.27	654.27	0.7599	0.6928	0.0823	1.096	1.096	1.1891	42,186	55,515
191	654.27	654.27	0.7599	0.6659	0.0954	1.096	1.096	1.4361	113,789	149,742
70	654.27	654.27	0.7599	0.6803	0.0954	1.096	1.096	1.5744	46,583	61,302
116	654.27	654.27	0.7599	0.5125	0.0000	1.096	1.096	1.6176	52,402	68,959
353	654.27	654.27	0.7599	0.5433	0.0000	1.096	1.096	1.5255	159,426	209,798
231	654.27	654.27	0.7599	0.6402	0.0000	1.096	1.096	1.6379	131,989	173,693
131	654.27	654.27	0.7599	0.5293	0.0823	1.096	1.096	1.2299	53,695	70,660
211	654.27	654.27	0.7599	0.5333	0.0761	1.096	1.096	1.4514	101,696	133,828
223	654.27	654.27	0.7599	0.5313	0.0823	1.096	1.096	1.1163	83,230	109,527
521	654.27	654.27	0.7599	0.6657	0.0000	1.096	1.096	1.7103	323,230	425,358
99	654.27	654.27	0.7599	0.5895	0.0823	1.096	1.096	0.9349	33,881	44,586
687	654.27	654.27	0.7599	0.6928	0.0823	1.096	1.096	1.2706	368,689	485,181
498	654.27	654.27	0.7599	0.7061	0.0823	1.096	1.096	1.4149	302,716	398,363
60	654.27	654.27	0.7599	0.6659	0.0954	1.096	1.096	1.6185	40,284	53,013
38	654.27	654.27	0.7599	0.5125	0.0000	1.096	1.096	1.4067	14,928	19,645
152	654.27	654.27	0.7599	0.4635	0.0663	1.096	1.096	1.3173	57,803	76,066
27	654.27	654.27	0.7599	0.4415	0.0663	1.096	1.096	1.1177	8,350	10,988
634	654.27	654.27	0.7599	0.5313	0.0823	1.096	1.096	1.1862	251,449	330,897
295	654.27	654.27	0.7599	0.5370	0.0761	1.096	1.096	1.3615	134,182	176,579
144	654.27	654.27	0.7599	0.6662	0.0000	1.096	1.096	1.3561	70,891	93,289
131	654.27	654.27	0.7599	0.5895	0.0823	1.096	1.096	1.2544	60,154	79,161
647	654.27	654.27	0.7599	0.6928	0.0823	1.096	1.096	1.3418	366,670	482,524
56	654.27	654.27	0.7599	0.7061	0.0823	1.096	1.096	1.0983	26,423	34,772
84	654.27	654.27	0.7599	0.6659	0.0954	1.096	1.096	0.9969	34,739	45,715
228	654.27	654.27	0.7599	0.6803	0.0954	1.096	1.096	1.3890	133,862	176,157
81	654.27	654.27	0.7599	0.4487	0.0663	1.096	1.096	1.5303	34,785	45,776
84	654.27	654.27	0.7599	0.5433	0.0000	1.096	1.096	1.9632	48,821	64,247
82	654.27	654.27	0.7599	0.6402	0.0000	1.096	1.096	1.3112	37,508	49,359
49	654.27	654.27	0.7599	0.5293	0.0823	1.096	1.096	1.3073	21,349	28,094
432	654.27	654.27	0.7599	0.5333	0.0761	1.096	1.096	1.4434	207,060	272,484
28	654.27	654.27	0.7599	0.5313	0.0823	1.096	1.096	1.8760	17,563	23,113
721	654.27	654.27	0.7599	0.5895	0.0823	1.096	1.096	1.2704	335,302	441,245
165	654.27	654.27	0.7599	0.6929	0.0823	1.096	1.096	1.1653	81,215	106,876
689	654.27	654.27	0.7599	0.7061	0.0823	1.096	1.096	1.2558	371,718	489,167
21	654.27	654.27	0.7599	0.6659	0.0954	1.096	1.096	2.2445	19,553	25,731
49	654.27	654.27	0.7599	0.5125	0.0000	1.096	1.096	1.3064	17,876	23,525
268	654.27	654.27	0.7599	0.4487	0.0663	1.096	1.096	1.2181	91,615	120,562
232	654.27	654.27	0.7599	0.5433	0.0000	1.096	1.096	1.4151	97,193	127,902
32	654.27	654.27	0.7599	0.4415	0.0663	1.096	1.096	1.6635	14,730	19,384
209	654.27	654.27	0.7599	0.6402	0.0000	1.096	1.096	1.2966	94,538	124,408
58	654.27	654.27	0.7599	0.5293	0.0823	1.096	1.096	1.2001	23,197	30,526
130	654.27	654.27	0.7599	0.5333	0.0761	1.096	1.096	1.7201	74,256	97,718
27	654.27	654.27	0.7599	0.5313	0.0823	1.096	1.096	1.1024	9,952	13,096
88	654.27	654.27	0.7599	0.5370	0.0761	1.096	1.096	1.1203	32,937	43,343
374	654.27	654.27	0.7599	0.6662	0.0000	1.096	1.096	1.6415	222,862	293,278
84	654.27	654.27	0.7599	0.5895	0.0823	1.096	1.096	1.3740	42,249	55,598
98	654.27	654.27	0.7599	0.5895	0.0823	1.096	1.096	1.7458	62,632	82,421
1054	654.27	654.27	0.7599	0.6928	0.0823	1.096	1.096	1.5801	703,390	925,635
689	654.27	654.27	0.7599	0.7061	0.0823	1.096	1.096	1.7778	526,220	692,485
301	654.27	654.27	0.7599	0.6659	0.0954	1.096	1.096	1.6954	211,705	278,596
90	654.27	654.27	0.7599	0.5125	0.0000	1.096	1.096	2.2445	56,414	74,238
80	654.27	654.27	0.7599	0.4487	0.0663	1.096	1.096	2.3363	52,451	69,024
327	654.27	654.27	0.7599	0.5433	0.0000	1.096	1.096	1.3984	135,377	178,151
59	654.27	654.27	0.7599	0.4415	0.0663	1.096	1.096	2.2533	36,786	48,409
255	654.27	654.27	0.7599	0.6402	0.0000	1.096	1.096	1.1676	103,864	136,681
210	654.27	654.27	0.7599	0.5293	0.0823	1.096	1.096	1.2162	85,118	112,012
83	654.27	654.27	0.7599	0.5333	0.0761	1.096	1.096	1.1579	31,913	41,997
190	654.27	654.27	0.7599	0.5313	0.0823	1.096	1.096	1.6669	105,894	139,352
80	654.27	654.27	0.7599	0.5370	0.0761	1.096	1.096	1.2343	32,988	43,412
84	654.27	654.27	0.7599	0.6633	0.0000	1.096	1.096	1.3935	42,306	55,673
311	654.27	654.27	0.7599	0.5895	0.0823	1.096	1.096	1.6726	190,423	250,590
138	654.27	654.27	0.7599	0.6928	0.0823	1.096	1.096	1.4949	87,130	114,660
148	654.27	654.27	0.7599	0.7061	0.0823	1.096	1.096	1.0941	69,563	91,542
4	654.27	654.27	0.7599	0.6803	0.0954	1.096	1.096	1.2620	2,134	2,808
9	654.27	654.27	0.7599	0.4487	0.0663	1.096	1.096	1.0460	2,642	3,477
15	654.27	654.27	0.7599	0.4415	0.0663	1.096	1.096	1.0963	4,550	5,988
28	654.27	654.27	0.7599	0.5293	0.0823	1.096	1.096	1.6549	15,442	20,321

115	654.27	654.27	0.7599	0.5370	0.0761	1.096	1.096	1.3951	53,598	70,533
56	654.27	654.27	0.7599	0.5895	0.0823	1.096	1.096	1.5481	31,735	41,763
170	654.27	654.27	0.7599	0.6928	0.0823	1.096	1.096	1.2866	92,381	121,570
203	654.27	654.27	0.7599	0.7061	0.0823	1.096	1.096	1.3430	117,127	154,135
171	654.27	654.27	0.7599	0.6659	0.0954	1.096	1.096	1.8092	128,342	168,893
12	654.27	654.27	0.7599	0.6803	0.0954	1.096	1.096	1.1750	5,960	7,843
56	654.27	654.27	0.7599	0.4487	0.0663	1.096	1.096	1.7215	27,054	35,602
307	654.27	654.27	0.7599	0.5418	0.0000	1.096	1.096	2.1814	197,700	260,166
30	654.27	654.27	0.7599	0.6402	0.0000	1.096	1.096	1.5626	16,353	21,520
62	654.27	654.27	0.7599	0.5293	0.0823	1.096	1.096	1.2723	26,288	34,595
21	654.27	654.27	0.7599	0.5333	0.0761	1.096	1.096	1.5718	10,961	14,424
78	654.27	654.27	0.7599	0.5313	0.0823	1.096	1.096	1.3587	35,435	46,632
51	654.27	654.27	0.7599	0.6662	0.0000	1.096	1.096	1.5203	28,147	37,041
80	654.27	654.27	0.7599	0.6928	0.0823	1.096	1.096	1.3698	46,286	60,911
173	654.27	654.27	0.7599	0.7061	0.0823	1.096	1.096	1.7739	131,841	173,498
106	654.27	654.27	0.7599	0.6659	0.0954	1.096	1.096	1.5952	70,144	92,306
63	654.27	654.27	0.7599	0.5433	0.0000	1.096	1.096	1.3365	24,927	32,803
3	654.27	654.27	0.7599	0.4415	0.0663	1.096	1.096	1.1350	942	1,240
12	654.27	654.27	0.7599	0.5293	0.0823	1.096	1.096	1.1868	4,746	6,246
310	654.27	654.27	0.7599	0.5313	0.0823	1.096	1.096	1.6609	172,154	226,548
10	654.27	654.27	0.7599	0.5370	0.0761	1.096	1.096	1.0902	3,642	4,793
37	654.27	654.27	0.7599	0.6662	0.0000	1.096	1.096	1.3410	18,012	23,703
541	654.27	654.27	0.7599	0.6929	0.0823	1.096	1.096	1.8902	431,948	568,428
102	654.27	654.27	0.7599	0.6662	0.0954	1.096	1.096	1.5093	63,890	84,077
20	654.27	654.27	0.7599	0.6803	0.0954	1.096	1.096	1.0644	8,998	11,841
121	654.27	654.27	0.7599	0.4677	0.0663	1.096	1.096	1.4320	50,416	66,346
366	654.27	654.27	0.7599	0.6442	0.0000	1.096	1.096	1.2803	164,496	216,471
520	654.27	654.27	0.7599	0.5293	0.0823	1.096	1.096	1.3239	229,424	301,914
7	654.27	654.27	0.7599	0.5333	0.0761	1.096	1.096	1.1499	2,673	3,517
264	654.27	654.27	0.7599	0.5313	0.0823	1.096	1.096	1.4048	124,002	163,182
3228	654.27	654.27	0.7599	0.6630	0.0000	1.096	1.096	1.3855	1,615,636	2,126,116
106	654.27	654.27	0.7599	0.5895	0.0823	1.096	1.096	1.4089	54,670	71,943
3041	654.27	654.27	0.7599	0.6929	0.0823	1.096	1.096	1.4949	1,920,227	2,526,947
2418	654.27	654.27	0.7599	0.7061	0.0823	1.096	1.096	1.4062	1,460,773	1,922,323
184	654.27	654.27	0.7599	0.6659	0.0954	1.096	1.096	1.4674	112,008	147,398
4	654.27	654.27	0.7599	0.6803	0.0954	1.096	1.096	1.3293	2,247	2,958
1156	654.27	654.27	0.7599	0.5415	0.0000	1.096	1.096	1.3459	459,085	604,139
259	654.27	654.27	0.7599	0.4870	0.0663	1.096	1.096	1.4834	115,840	152,441
3043	654.27	654.27	0.7599	0.5395	0.0000	1.096	1.096	1.4352	1,283,813	1,689,450
330	654.27	654.27	0.7599	0.6402	0.0000	1.096	1.096	1.8610	214,239	281,931
120	654.27	654.27	0.7599	0.5293	0.0823	1.096	1.096	1.9550	78,183	102,885
76	654.27	654.27	0.7599	0.5333	0.0761	1.096	1.096	1.7590	44,392	58,418
106	654.27	654.27	0.7599	0.5370	0.0761	1.096	1.096	1.0356	36,672	48,259
92	654.27	654.27	0.7599	0.6662	0.0000	1.096	1.096	1.6052	53,609	70,548
761	654.27	654.27	0.7599	0.6928	0.0823	1.096	1.096	1.2197	392,038	515,907
578	654.27	654.27	0.7599	0.7061	0.0823	1.096	1.096	1.4299	355,057	467,241
685	654.27	654.27	0.7599	0.6659	0.0954	1.096	1.096	1.8571	527,729	694,471
50	654.27	654.27	0.7599	0.5152	0.0000	1.096	1.096	1.7873	25,088	33,015
36	654.27	654.27	0.7599	0.4487	0.0663	1.096	1.096	2.0763	20,976	27,604
571	654.27	654.27	0.7599	0.5433	0.0000	1.096	1.096	1.4948	252,694	332,536
40	654.27	654.27	0.7599	0.5313	0.0823	1.096	1.096	1.5873	21,229	27,936
178	654.27	654.27	0.7599	0.5433	0.0000	1.096	1.096	1.7961	94,648	124,553
87	654.27	654.27	0.7599	0.7061	0.0823	1.096	1.096	1.1694	43,708	57,518
12	654.27	654.27	0.7599	0.4694	0.0663	1.096	1.096	1.2388	4,339	5,710
162	654.27	654.27	0.7599	0.6816	0.0759	1.096	1.096	1.0826	72,391	95,264
24	654.27	654.27	0.7599	0.6816	0.0759	1.096	1.096	1.7643	17,477	23,000
74	654.27	654.27	0.7599	0.4313	0.0663	1.096	1.096	2.3784	47,721	62,799
93	654.27	654.27	0.7599	0.5314	0.0823	1.096	1.096	1.5321	47,649	62,704
18	654.27	654.27	0.7599	0.4313	0.0663	1.096	1.096	1.1919	5,817	7,655
383	654.27	654.27	0.7599	0.4313	0.0663	1.096	1.096	1.3665	141,915	186,754
174	654.27	654.27	0.7599	0.6816	0.0759	1.096	1.096	1.1143	80,029	105,315
9	654.27	654.27	0.7599	0.5215	0.0000	1.096	1.096	1.3236	3,385	4,455
30	654.27	654.27	0.7341	0.5310	0.0000	1.096	1.096	1.7233	14,451	19,685
12	654.27	654.27	0.7341	0.5222	0.0761	1.096	1.096	1.2085	4,567	6,222
15	654.27	654.27	0.7341	0.4832	0.0663	1.096	1.096	1.0643	4,618	6,290
24	654.27	654.27	0.7692	0.4167	0.0000	1.096	1.096	1.8490	10,199	13,260
10	654.27	654.27	0.7341	0.5222	0.0761	1.096	1.096	1.2674	3,992	5,438
160	654.27	654.27	0.7341	0.5310	0.0000	1.096	1.096	1.3791	61,676	84,016
18	654.27	654.27	0.7341	0.6538	0.0954	1.096	1.096	1.8650	13,240	18,035
137	654.27	654.27	0.7599	0.5323	0.0823	1.096	1.096	1.8157	83,308	109,631
55	654.27	654.27	0.7341	0.5258	0.0761	1.096	1.096	1.3179	22,966	31,284
141	654.27	654.27	0.7341	0.6545	0.0000	1.096	1.096	1.3296	64,590	87,986
203	654.27	654.27	0.7599	0.6545	0.0000	1.096	1.096	1.5414	111,595	146,855
655	654.27	654.27	0.7341	0.4832	0.0663	1.096	1.096	1.8575	351,928	479,400
1016	654.27	654.27	0.7341	0.4007	0.0000	1.096	1.096	1.3104	280,826	382,544

115	654.27	654.27	0.7599	0.5180	0.0823	1.096	1.096	1.3629	51,269	67,468
219	654.27	654.27	0.7341	0.5258	0.0761	1.096	1.096	1.3710	95,132	129,589
861	654.27	654.27	0.7341	0.5780	0.0823	1.096	1.096	1.9966	597,517	813,945
152	654.27	654.27	0.7341	0.6811	0.0823	1.096	1.096	1.2585	76,874	104,719
162	654.27	654.27	0.7341	0.5346	0.0000	1.096	1.096	2.1411	97,612	132,969
59	654.27	654.27	0.7341	0.6577	0.0000	1.096	1.096	2.1998	44,935	61,211
20	654.27	654.27	0.7341	0.4007	0.0000	1.096	1.096	2.7306	11,519	15,692
347	654.27	654.27	0.7341	0.5180	0.0823	1.096	1.096	1.7457	191,424	260,760
27	654.27	654.27	0.7599	0.5024	0.0000	1.096	1.096	1.3456	9,946	13,089
36	654.27	654.27	0.7599	0.5346	0.0000	1.096	1.096	2.4242	25,422	33,455
24	654.27	654.27	0.7341	0.5222	0.0761	1.096	1.096	1.2329	9,319	12,695
16	654.27	654.27	0.7341	0.6811	0.0823	1.096	1.096	1.2180	7,831	10,668
26	654.27	654.27	0.7341	0.4396	0.0663	1.096	1.096	1.0503	7,272	9,907
35	654.27	654.27	0.7692	0.4041	0.0000	1.096	1.096	1.8485	14,420	18,747
14	654.27	654.27	0.7341	0.5222	0.0761	1.096	1.096	1.2895	5,686	7,745
83	654.27	654.27	0.7599	0.5258	0.0761	1.096	1.096	2.1647	58,927	77,546
21	654.27	654.27	0.7341	0.5222	0.0761	1.096	1.096	1.0518	6,957	9,476
34	654.27	654.27	0.7341	0.5258	0.0761	1.096	1.096	1.8556	19,990	27,231
32	654.27	654.27	0.7599	0.6538	0.0954	1.096	1.096	0.9766	12,758	16,790
31	654.27	654.27	0.7341	0.6538	0.0954	1.096	1.096	1.4969	18,301	24,930
359	654.27	654.27	0.7341	0.6331	0.0000	1.096	1.096	1.5986	191,267	260,546
162	654.27	654.27	0.7341	0.5222	0.0761	1.096	1.096	2.0186	102,991	140,296
1028	654.27	654.27	0.7341	0.5258	0.0761	1.096	1.096	1.3298	433,151	590,044
12	654.27	654.27	0.7341	0.6577	0.0000	1.096	1.096	1.2228	5,080	6,920
92	654.27	654.27	0.7599	0.6546	0.0000	1.096	1.096	1.2565	41,234	54,262
486	654.27	654.27	0.7341	0.6814	0.0823	1.096	1.096	1.0711	209,257	285,052
13	654.27	654.27	0.7599	0.6538	0.0954	1.096	1.096	2.7382	14,532	19,123
33	654.27	654.27	0.7341	0.4832	0.0663	1.096	1.096	1.6576	15,823	21,554
525	654.27	654.27	0.7341	0.5310	0.0000	1.096	1.096	1.6446	241,348	328,767
36	654.27	654.27	0.7341	0.4396	0.0663	1.096	1.096	1.8881	18,101	24,658
20	654.27	654.27	0.7341	0.6929	0.0823	1.096	1.096	1.6216	13,234	18,028
2	654.27	654.27	0.7341	0.4928	0.0663	1.096	1.096	1.6705	983	1,339
24	654.27	654.27	0.7341	0.5333	0.0761	1.096	1.096	1.7311	13,328	18,156
66	654.27	654.27	0.7599	0.6929	0.0823	1.096	1.096	1.2301	34,294	45,130
28	654.27	654.27	0.7341	0.5313	0.0823	1.096	1.096	2.1316	19,279	26,261
45	654.27	654.27	0.7341	0.5490	0.0759	1.096	1.096	1.3980	20,695	28,191
25	654.27	654.27	0.7341	0.5313	0.0823	1.096	1.096	2.1402	17,282	23,542
318	654.27	654.27	0.7341	0.5293	0.0823	1.096	1.096	1.8356	187,933	256,005
48	654.27	654.27	0.7732	0.6929	0.0823	1.096	1.096	1.4657	30,238	39,107
16	654.27	654.27	0.7341	0.5393	0.0000	1.096	1.096	1.3646	6,198	8,444
398	654.27	654.27	0.7341	0.5370	0.0761	1.096	1.096	1.3109	168,389	229,381
58	654.27	654.27	0.7341	0.6929	0.0823	1.096	1.096	1.3298	31,475	42,876
32	654.27	654.27	0.7599	0.5370	0.0761	1.096	1.096	1.6789	17,949	23,620
52	654.27	654.27	0.7341	0.5490	0.0759	1.096	1.096	1.3830	23,657	32,226
27	654.27	654.27	0.7341	0.6929	0.0823	1.096	1.096	1.2312	13,565	18,479
58	654.27	654.27	0.7599	0.6929	0.0823	1.096	1.096	1.1001	26,953	35,469
12	654.27	654.27	0.7599	0.5444	0.0000	1.096	1.096	2.4078	8,571	11,279
52	654.27	654.27	0.7599	0.4928	0.0663	1.096	1.096	1.0532	16,685	21,957
124	654.27	654.27	0.7341	0.5333	0.0761	1.096	1.096	1.6438	65,389	89,073
84	654.27	654.27	0.7341	0.5313	0.0823	1.096	1.096	2.1271	57,714	78,618
286	654.27	654.27	0.7599	0.5370	0.0761	1.096	1.096	1.9990	190,999	251,347
84	654.27	654.27	0.7341	0.6628	0.0000	1.096	1.096	1.3623	39,926	54,387
287	654.27	654.27	0.7341	0.6628	0.0000	1.096	1.096	2.0275	203,027	276,566

178	654.27	654.27	0.7341	0.4928	0.0663	1.096	1.096	1.6732	87,656	119,405
392	654.27	654.27	0.7341	0.5333	0.0761	1.096	1.096	1.7705	222,648	303,294
88	654.27	654.27	0.7341	0.5313	0.0823	1.096	1.096	1.5397	43,765	59,618
42	654.27	654.27	0.7341	0.5370	0.0761	1.096	1.096	1.4178	19,218	26,179
121	654.27	654.27	0.7599	0.5370	0.0761	1.096	1.096	1.1637	47,042	61,905
77	654.27	654.27	0.7341	0.5895	0.0823	1.096	1.096	1.3937	37,951	51,698
48	654.27	654.27	0.7341	0.6928	0.0823	1.096	1.096	1.8272	35,785	48,747
371	654.27	654.27	0.7341	0.7061	0.0823	1.096	1.096	1.5203	234,091	318,882
72	654.27	654.27	0.7599	0.7061	0.0823	1.096	1.096	1.8578	57,466	75,623
36	654.27	654.27	0.7341	0.6803	0.0954	1.096	1.096	1.8207	26,764	36,458
146	654.27	654.27	0.7599	0.5125	0.0000	1.096	1.096	1.7947	73,173	96,293
84	654.27	654.27	0.7341	0.4487	0.0663	1.096	1.096	1.2515	28,500	38,823
24	654.27	654.27	0.7341	0.4415	0.0663	1.096	1.096	2.5615	16,433	22,385
7	654.27	654.27	0.7341	0.5333	0.0761	1.096	1.096	1.3641	3,063	4,173
257	654.27	654.27	0.7341	0.6928	0.0823	1.096	1.096	1.5651	164,118	223,563
73	654.27	654.27	0.7341	0.5333	0.0761	1.096	1.096	1.6368	38,330	52,213
138	654.27	654.27	0.7341	0.5895	0.0823	1.096	1.096	1.3723	66,974	91,233
19	654.27	654.27	0.7341	0.6928	0.0823	1.096	1.096	2.6905	20,858	28,412
218	654.27	654.27	0.7599	0.6928	0.0823	1.096	1.096	1.1759	108,271	142,481
4	654.27	654.27	0.7341	0.6803	0.0954	1.096	1.096	1.3970	2,282	3,108
24	654.27	654.27	0.7341	0.5333	0.0761	1.096	1.096	1.4395	11,083	15,098
53	654.27	654.27	0.7341	0.5313	0.0823	1.096	1.096	2.2659	38,790	52,840
96	654.27	654.27	0.7599	0.5433	0.0000	1.096	1.096	1.7727	50,382	66,301
35	654.27	654.27	0.7341	0.5313	0.0823	1.096	1.096	2.1635	24,459	33,318
92	654.27	654.27	0.7341	0.5895	0.0823	1.096	1.096	1.6822	54,730	74,553
55	654.27	654.27	0.7341	0.6803	0.0954	1.096	1.096	1.6895	37,944	51,688
221	654.27	654.27	0.7341	0.5293	0.0823	1.096	1.096	1.8716	133,168	181,404
296	654.27	654.27	0.7341	0.6928	0.0823	1.096	1.096	1.3287	160,467	218,590
22	654.27	654.27	0.7732	0.7061	0.0823	1.096	1.096	2.0588	19,799	25,606
250	654.27	654.27	0.7341	0.5370	0.0761	1.096	1.096	1.3530	109,169	148,712
21	654.27	654.27	0.7341	0.6928	0.0823	1.096	1.096	1.2787	10,956	14,925
12	654.27	654.27	0.7599	0.6659	0.0954	1.096	1.096	1.2307	6,126	8,062
12	654.27	654.27	0.7341	0.5313	0.0823	1.096	1.096	1.2280	4,760	6,484
19	654.27	654.27	0.7341	0.5370	0.0761	1.096	1.096	1.3748	8,431	11,484
4	654.27	654.27	0.7599	0.5370	0.0761	1.096	1.096	1.5910	2,126	2,798
16	654.27	654.27	0.7599	0.6928	0.0823	1.096	1.096	1.1402	7,705	10,140
5	654.27	654.27	0.7599	0.4415	0.0663	1.096	1.096	2.1238	2,938	3,867
18	654.27	654.27	0.7341	0.6402	0.0000	1.096	1.096	1.2596	7,641	10,408
12	654.27	654.27	0.7599	0.4487	0.0663	1.096	1.096	1.0715	3,608	4,748
179	654.27	654.27	0.7599	0.5293	0.0823	1.096	1.096	1.5378	91,734	120,719
12	654.27	654.27	0.7341	0.5333	0.0761	1.096	1.096	1.6243	6,253	8,518
10	654.27	654.27	0.7341	0.5313	0.0823	1.096	1.096	2.1261	6,867	9,355
91	654.27	654.27	0.7599	0.5313	0.0823	1.096	1.096	1.0907	33,187	43,673
16	654.27	654.27	0.7599	0.5370	0.0761	1.096	1.096	1.2033	6,432	8,464
149	654.27	654.27	0.7341	0.6632	0.0000	1.096	1.096	1.9329	100,542	136,960
236	654.27	654.27	0.7599	0.6628	0.0000	1.096	1.096	1.6739	142,677	187,758
240	654.27	654.27	0.7732	0.6628	0.0000	1.096	1.096	1.6018	141,274	182,714
39	654.27	654.27	0.7341	0.5895	0.0823	1.096	1.096	1.5466	21,331	29,057
601	654.27	654.27	0.7599	0.7061	0.0823	1.096	1.096	1.7694	456,837	601,180
4	654.27	654.27	0.7599	0.5125	0.0000	1.096	1.096	1.1913	1,331	1,751
19	654.27	654.27	0.7341	0.4487	0.0663	1.096	1.096	1.4315	7,374	10,044
12	654.27	654.27	0.7341	0.5433	0.0000	1.096	1.096	2.0971	7,197	9,804
180	654.27	654.27	0.7341	0.5313	0.0823	1.096	1.096	1.5593	90,657	123,494
20	654.27	654.27	0.7599	0.7061	0.0823	1.096	1.096	1.1138	9,569	12,593
191	654.27	654.27	0.7599	0.6659	0.0954	1.096	1.096	1.3682	108,412	142,666
206	654.27	654.27	0.7341	0.5433	0.0000	1.096	1.096	1.3139	77,408	105,446
2	654.27	654.27	0.9976	0.5372	0.0823	1.9999	1.9999	1.2380	2,002	2,007
8	654.27	654.27	1.0029	0.6731	0.0759	1.9999	1.9999	1.3191	10,372	10,342
78	654.27	654.27	0.9412	0.4694	0.0663	1.9999	1.9999	1.4092	72,515	77,045
113	654.27	654.27	0.8909	0.4694	0.0663	1.9999	1.9999	1.2880	90,888	102,018
3	654.27	654.27	0.9976	0.4694	0.0663	1.9999	1.9999	1.0000	2,098	2,103
6	654.27	654.27	1.0029	0.5316	0.0761	1.9999	1.9999	1.5962	7,637	7,615
6	654.27	654.27	1.0029	0.4694	0.0663	1.9999	1.9999	2.6075	10,998	10,966
4	654.27	654.27	1.0029	0.4694	0.0663	1.9999	1.9999	1.1710	3,293	3,283
13	654.27	654.27	1.0029	0.4694	0.0663	1.9999	1.9999	1.4462	13,217	13,179
14	654.27	654.27	0.9496	0.4694	0.0663	1.9999	1.9999	1.0020	9,337	9,833
11	654.27	654.27	0.9496	0.5316	0.0761	1.9999	1.9999	1.1799	9,800	10,320
4	654.27	654.27	0.9496	0.6731	0.0759	1.9999	1.9999	1.2620	4,698	4,947
2	654.27	654.27	0.9496	0.4694	0.0663	1.9999	1.9999	2.0400	2,716	2,860
44	654.27	654.27	0.9412	0.6731	0.0759	1.9999	1.9999	0.8807	35,745	37,978
4	654.27	654.27	0.7599	0.4694	0.0663	1.9999	1.9999	3.0000	6,392	8,411
18	654.27	654.27	0.7599	0.5316	0.0761	1.9999	1.9999	0.9700	10,550	13,883
8	654.27	654.27	0.7599	0.6731	0.0759	1.9999	1.9999	1.0300	6,137	8,076
18	654.27	654.27	0.7599	0.6731	0.0759	1.9999	1.9999	1.8358	24,609	32,385
98	654.27	654.27	0.7341	0.5372	0.0823	1.9999	1.9999	1.1970	69,806	95,091

Response to Objection Question 2f-ii

Rating Area	Experience	Proposed Area Factor
1	14,379	0.7720
2	861	0.7798
3	6,385	0.9186
4	164,206	0.8087
5	6,698	0.7953
6	14,643	0.9238
7	13,843	0.9462
8	101,290	0.9020
9	11,278	0.8943
		0.8509

Response to Objection Question 3a

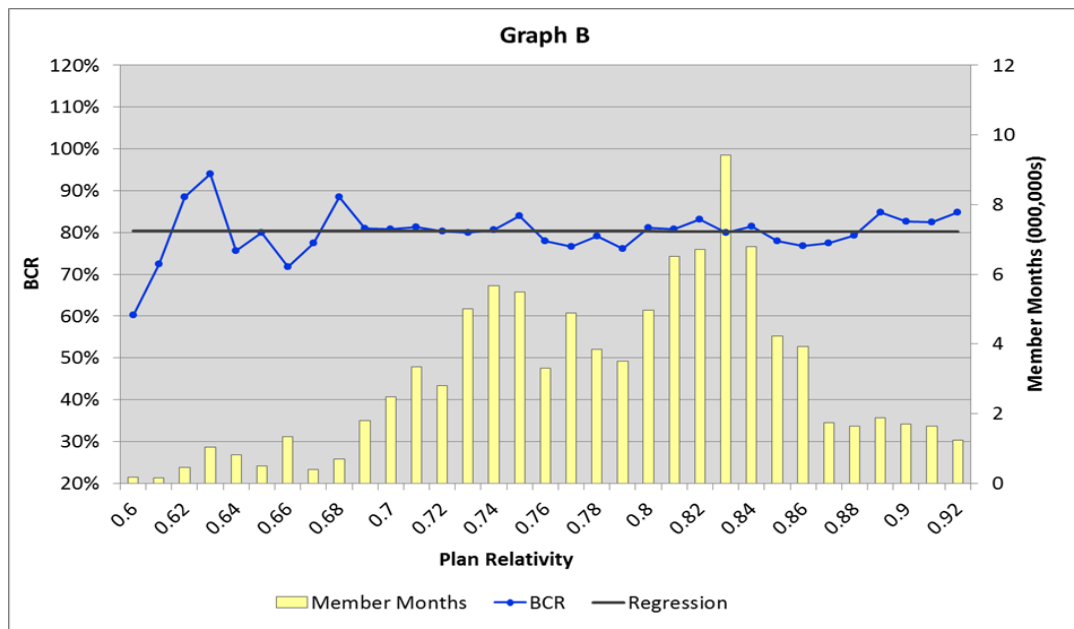
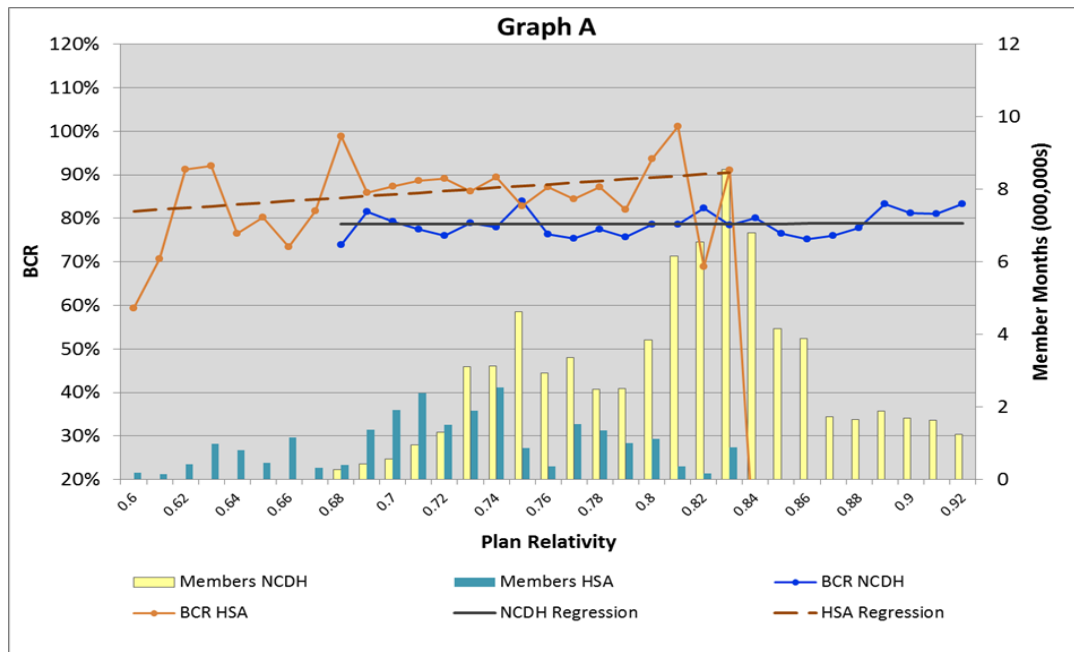

Response to Objection Question 3b

Non-HSA	ML	Sum Of Members	Paid Claims	Paid Claims PMPM	Allowed Claims	Allowed Claims PMPM
Non-HSA	S	16,406	\$3,232,938	\$197.06	\$4,796,943	\$292.39
Non-HSA	G	65,400	\$21,274,704	\$325.30	\$27,403,628	\$419.02
Non-HSA	P	85,657	\$37,702,445	\$440.16	\$42,517,920	\$496.37

HSA	ML	Sum Of Members	Paid Claims	Paid Claims PMPM	Allowed Claims	Allowed Claims PMPM
HSA	B	11,354	\$1,904,308	\$167.72	\$2,913,128	\$256.57
HSA	S	59,612	\$16,982,153	\$284.88	\$23,315,811	\$391.13
HSA	G	39,735	\$14,230,309	\$358.13	\$17,905,339	\$450.62

Response to Objection Question 5a

Membership distribution is based on February 2018 ACA only experience.

Age	Proposed Factor	Members	Membership Distribution	Age	Proposed Factor	Members	Membership Distribution
0	0.765	297	1.2%	33	1.198	466	1.9%
1	0.765	248	1.0%	34	1.214	449	1.9%
2	0.765	280	1.2%	35	1.222	441	1.8%
3	0.765	232	1.0%	36	1.230	420	1.7%
4	0.765	275	1.1%	37	1.238	408	1.7%
5	0.765	262	1.1%	38	1.246	406	1.7%
6	0.765	308	1.3%	39	1.262	421	1.7%
7	0.765	270	1.1%	40	1.278	403	1.7%
8	0.765	268	1.1%	41	1.302	382	1.6%
9	0.765	314	1.3%	42	1.325	326	1.3%
10	0.765	294	1.2%	43	1.357	372	1.5%
11	0.765	313	1.3%	44	1.397	346	1.4%
12	0.765	280	1.2%	45	1.444	374	1.5%
13	0.765	311	1.3%	46	1.500	399	1.6%
14	0.765	335	1.4%	47	1.563	442	1.8%
15	0.833	322	1.3%	48	1.635	437	1.8%
16	0.859	334	1.4%	49	1.706	461	1.9%
17	0.885	305	1.3%	50	1.786	437	1.8%
18	0.913	344	1.4%	51	1.865	426	1.8%
19	0.941	308	1.3%	52	1.952	437	1.8%
20	0.970	313	1.3%	53	2.040	457	1.9%
21	1.000	338	1.4%	54	2.135	428	1.8%
22	1.000	322	1.3%	55	2.230	426	1.8%
23	1.000	313	1.3%	56	2.333	429	1.8%
24	1.000	373	1.5%	57	2.437	469	1.9%
25	1.004	383	1.6%	58	2.548	414	1.7%
26	1.024	443	1.8%	59	2.603	410	1.7%
27	1.048	445	1.8%	60	2.714	366	1.5%
28	1.087	401	1.7%	61	2.810	394	1.6%
29	1.119	459	1.9%	62	2.873	311	1.3%
30	1.135	448	1.9%	63	2.952	281	1.2%
31	1.159	445	1.8%	64+	3.000	555	2.3%
32	1.183	426	1.8%				
Weighted Average Factor	1.4289			Sum of Members	24,202		

Membership distribution is based on February 2018 ACA experience projected to February 2019.

Age	Proposed Factor	Members	Membership Distribution	Age	Proposed Factor	Members	Membership Distribution
0	0.765	0	0.0%	33	1.198	426	1.8%
1	0.765	297	1.2%	34	1.214	466	1.9%
2	0.765	248	1.0%	35	1.222	449	1.9%
3	0.765	280	1.2%	36	1.230	441	1.8%
4	0.765	232	1.0%	37	1.238	420	1.7%
5	0.765	275	1.1%	38	1.246	408	1.7%
6	0.765	262	1.1%	39	1.262	406	1.7%
7	0.765	308	1.3%	40	1.278	421	1.7%
8	0.765	270	1.1%	41	1.302	403	1.7%
9	0.765	268	1.1%	42	1.325	382	1.6%
10	0.765	314	1.3%	43	1.357	326	1.3%
11	0.765	294	1.2%	44	1.397	372	1.5%
12	0.765	313	1.3%	45	1.444	346	1.4%
13	0.765	280	1.2%	46	1.500	374	1.5%
14	0.765	311	1.3%	47	1.563	399	1.6%
15	0.833	335	1.4%	48	1.635	442	1.8%
16	0.859	322	1.3%	49	1.706	437	1.8%
17	0.885	334	1.4%	50	1.786	461	1.9%
18	0.913	305	1.3%	51	1.865	437	1.8%
19	0.941	344	1.4%	52	1.952	426	1.8%
20	0.970	308	1.3%	53	2.040	437	1.8%
21	1.000	313	1.3%	54	2.135	457	1.9%
22	1.000	338	1.4%	55	2.230	428	1.8%
23	1.000	322	1.3%	56	2.333	426	1.8%
24	1.000	313	1.3%	57	2.437	429	1.8%
25	1.004	373	1.5%	58	2.548	469	1.9%
26	1.024	383	1.6%	59	2.603	414	1.7%
27	1.048	443	1.8%	60	2.714	410	1.7%
28	1.087	445	1.8%	61	2.810	366	1.5%
29	1.119	401	1.7%	62	2.873	394	1.6%
30	1.135	459	1.9%	63	2.952	311	1.3%
31	1.159	448	1.9%	64+	3.000	836	3.5%
32	1.183	445	1.8%				
Weighted Average Factor	1.4662			Sum of Members	24,202		

Response to Objection Question 5b

PA ACA Experience

Date	Total Members	% of Members in Groups Offering Multiple Options
201601	15,254	10.1%
201602	15,518	10.0%
201603	15,605	9.9%
201604	15,958	9.7%
201605	16,223	9.6%
201606	16,517	9.4%
201607	17,105	8.5%
201608	17,618	9.2%
201609	18,129	9.4%
201610	18,725	9.5%
201611	18,948	9.3%
201612	20,443	9.2%
201701	22,142	10.6%
201702	22,449	10.5%
201703	22,821	10.3%
201704	22,999	10.5%
201705	23,130	10.2%
201706	23,576	10.2%
201707	23,415	10.3%
201708	23,640	10.2%
201709	23,923	10.2%
201710	23,744	10.1%
201711	24,042	10.1%
201712	22,544	10.5%

Response to Objection Question 6

RATEREGION	Billable Member Months	Avgerage Paid Claims	Average PLRS
1	12050	\$422.22	1.7168
2	666	\$398.98	0.8397
3	5261	\$320.48	0.9391
4	137042	\$344.39	1.3942
5	5579	\$338.58	1.4652
6	12223	\$365.84	1.2798
7	11481	\$298.61	1.0276
8	84598	\$336.62	1.1970
9	9531	\$306.11	1.1156

Response to Objection Question 9

Unitedhealthcare E&I Small Business Broker Commissions (2-50) Pennsylvania

Geography	Case Size	Type	Broker Comm			Estimated	Broker Comm
			PEPM	Ratio	PMPM	Memb Mix	Blended PMPM
SE PA	1-4	New Business	\$ 3.00	1.65	\$ 1.82	2%	\$ 0.03
SE PA	5+	New Business	\$ 37.00	1.70	\$ 21.76	6%	\$ 1.37
PA other	1-4	New Business	\$ 3.00	1.65	\$ 1.82	1%	\$ 0.03
PA other	5+	New Business	\$ 23.00	1.70	\$ 13.53	5%	\$ 0.67
SE PA	1-4	Renewal Business	\$ 3.00	1.65	\$ 1.82	5%	\$ 0.09
SE PA	5+	Renewal Business	\$ 32.00	1.70	\$ 18.82	30%	\$ 5.68
PA other	1-4	Renewal Business	\$ 3.00	1.65	\$ 1.82	5%	\$ 0.09
PA other	5+	Renewal Business	\$ 20.00	1.70	\$ 11.76	46%	\$ 5.36
							\$ 13.32

	PMPM	% of Prem
Blended Commissions PMPM	\$ 13.32	2.66%
General Agent Override PMPM	2.69	0.54%
Broker Bonus PMPM	1.20	0.24%
Total Commissions/Bonus PMPM	\$ 17.21	3.43%

Unitedhealthcare E&I Small Business Broker Commissions (1-50)

	Rate Type	Case Size	2019 Rates	
			New	Renewal
PA SE	PEPM	1-4	\$ 3.00	\$ 3.00
	PEPM	5+	\$ 37.00	\$ 32.00
PA other	PEPM	1-4	\$ 3.00	\$ 3.00
	PEPM	5+	\$ 23.00	\$ 20.00

Table 2b. Manual Experience Period Claims and Premiums

Original Filing										
Earned Premium	Paid Claims	Ultimate Incurred Claims	Member Months	Estimated Cost Sharing (Member & HHS)	Allowed Claims (Non-Capitated)	Non-EHB portion of Allowed Claims	Total Prescription Drug Rebates*	Total EHB Capitation	Total Non-EHB Capitation	Estimated Risk Adjustment
\$ 116,181,440.84	\$ 92,106,894.27	\$ 96,864,827.64	278,164	\$ 20,954,156.10	\$ 117,818,983.74	\$ 1,840,232.73	\$ (5,550,898.39)	\$ 3,918,413.68	\$ -	\$ (4,986,933.59)
Experience Period Total Allowed EHB Claims + EHB Capitation PMPM (net of prescription drug rebates)										\$ 411.08
Loss Ratio										85.64%
PMPM \$ 417.67	\$ 331.12	\$ 348.23		\$ 75.33	\$ 423.56	\$ 6.62	\$ (19.96)	\$ 14.09	\$ -	\$ (17.93)

Table 2b. Manual Experience Period Claims and Premiums

ObjectionLetter 07_06_2018										
Earned Premium	Paid Claims	Ultimate Incurred Claims	Member Months	Estimated Cost Sharing (Member & HHS)	Allowed Claims (Non-Capitated)	Non-EHB portion of Allowed Claims	Total Prescription Drug Rebates*	Total EHB Capitation	Total Non-EHB Capitation	Estimated Risk Adjustment
\$ 116,181,440.84	\$ 92,106,894.27	\$ 97,768,860.64	278,164	\$ 20,954,156.10	\$ 118,723,016.74	\$ 1,840,232.73	\$ (5,550,898.39)	\$ 3,014,380.68	\$ -	\$ (4,986,933.59)
Experience Period Total Allowed EHB Claims + EHB Capitation PMPM (net of prescription drug rebates)										\$ 411.08
Loss Ratio										85.64%
PMPM \$ 417.67	\$ 331.12	\$ 351.48		\$ 75.33	\$ 426.81	\$ 6.62	\$ (19.96)	\$ 10.84	\$ -	\$ (17.93)

Section I: Experience period data				
Experience Period:		1/1/2017	to	12/31/2017
		Experience Period		
		Aggregate Amount	PMPM	% of Prem
Premiums (net of MLR Rebate) in Experience Period:		\$116,181,441	\$417.67	100.00%
Incurred Claims in Experience Period		\$95,232,343	342.36	81.97%
Allowed Claims:		\$116,186,499	417.69	100.00%
Index Rate of Experience Period			\$411.00	
Experience Period Member Months		278,164		

+ + = =	Allowed Claims (Non-Capitated)	\$ 118,723,016.74	This matches the Allowed Claims from the version of the URRT we created today in response to Q#1 and shown above, cell F28 .
	Total Prescription Drug Rebates*	\$ (5,550,898.39)	
	Total EHB Capitation	\$ 3,014,380.68	
	Allowed Claims URRT:	\$ 116,186,499.03	

+ + + =	Ultimate Incurred Claims	\$ 97,768,860.64	This matches the Incurred Claims in Experience Period from the version of the URRT we created today in response to Q#1 and shown above, cell F27 .
	Total Prescription Drug Rebates*	\$ (5,550,898.39)	
	Total EHB Capitation	\$ 3,014,380.68	
	Incurred Claims URRT:	\$ 95,232,342.93	

When we filled out the template the first time, We started with data that includes the total claims, we receive capitation from another source and then subtract the total claims to get the Ultimate claims without capitation. The original capitation dollars we received included items that should not have been included, when we answered this objection we received the capitations that match to our STAT filings. Since our total claims are not changing, but we are just reporting the correct capitations we subtracted the capitation from the total claims to get the new Ultimtae claims in the worksheet.

Unified Rate Review v4.3

Company Legal Name: **UnitedHealthcare of Pennsylv**; State: **PA**
HIOS Issuer ID: **24872** Market: **Small Group**
Effective Date of Rate Change(s): **1/1/2019**

Market Level Calculations (Same for all Plans)

Section I: Experience period data

Experience Period:	1/1/2017	to	12/31/2017
	Experience Period		
	Aggregate Amount	PMPM	% of Prem
Premiums (net of MLR Rebate) in Experience Period:	\$116,181,441	\$417.67	100.00%
Incurred Claims in Experience Period	\$95,232,343	342.36	81.97%
Allowed Claims:	\$116,186,499	417.69	100.00%
Index Rate of Experience Period		\$411.00	
Experience Period Member Months	278,164		

Section II: Allowed Claims, PMPM basis

Benefit Category	Experience Period				Projection Period: 1/1/2019 to 12/31/2019				Mid-point to Mid-point, Experience to Projection: 24 months											
	on Actual Experience Allowed				Adj't. from Experience to Projection Period				Annualized Trend Factors				Projections, before credibility Adjustment				Credibility Manual			
	Utilization Description	Utilization per 1,000	Average Cost/Service	PMPM	Pop'l risk		Cost	Util	Utilization per 1,000	Average Cost/Service	PMPM	Utilization per 1,000	Average Cost/Service	PMPM						
					Morbidity	Other														
Inpatient Hospital	Days	166.61	\$5,517.88	\$76.61	1.000	1.040	1.043	1.024	174.66	\$6,239.65	\$90.82	174.66	\$6,239.65	\$90.82						
Outpatient Hospital	Services	5,066.49	397.17	167.69	1.000	1.040	1.043	1.024	5,311.25	449.12	198.78	5311.25	449.12	198.78						
Professional	Visits	6,029.90	197.12	99.05	1.000	1.040	1.043	1.024	6,321.20	222.91	117.42	6321.20	222.91	117.42						
Other Medical	Services	500.00	46.49	1.94	1.000	1.040	1.043	1.024	524.15	52.57	2.30	524.15	52.57	2.30						
Capitation	Benefit Period	12,000.00	10.84	10.84	1.000	1.040	1.043	1.024	12,579.71	12.25	12.85	12579.71	12.25	12.85						
Prescription Drug	Prescriptions	8,113.13	91.06	61.57	1.000	1.040	1.043	1.024	8,505.07	102.97	72.98	8505.07	102.97	72.98						
Total				\$417.69							\$495.14			\$495.14						

Section III: Projected Experience:

Projected Allowed Claims PMPM (w/applied credibility if applicable)	100.00%	0.00%	After Credibility	Projected Period Totals
Paid to Allowed Average Factor in Projection Period			\$495.14	\$8,110,466
Projected Incurred Claims, before ACA rein & Risk Adj't, PMPM			0.644	
Projected Risk Adjustments PMPM			\$318.92	\$5,223,951
Projected Incurred Claims, before reinsurance recoveries, net of rein prem, PMPM			-10.08	(165,110)
Projected ACA reinsurance recoveries, net of rein prem, PMPM			\$329.00	\$5,389,061
Projected Incurred Claims			0.00	0
Administrative Expense Load			\$329.00	\$5,389,061
Profit & Risk Load	12.00%		46.59	763,143
Taxes & Fees	2.51%		9.75	159,624
Single Risk Pool Gross Premium Avg. Rate, PMPM	0.75%		2.91	47,696
Index Rate for Projection Period			\$388.25	\$6,359,525
% Increase over Experience Period			\$509.65	
% Increase, annualized:			-7.04%	
Projected Member Months			-3.59%	
				16,380

Information Not Releasable to the Public Unless Authorized by Law: This information has not been publically disclosed and may be privileged and confidential. It is for internal government use only and must not be disseminated, distributed, or copied to persons not authorized to receive the information. Unauthorized disclosure may result in prosecution to the full extent of the law.

July 19, 2018

Ms. Cherri Sanders-Jones | Actuary
Pennsylvania Insurance Department
1311 Strawberry Square | Harrisburg, PA 17120

RE: UnitedHealthcare of Pennsylvania – 2019 Small Group ACA-Compliant Rate Filing
Effective 1/1/2019
SERFF ID# UHLC-131482151

Dear Ms. Sanders-Jones,

Thank you for your letter reviewing our SERFF filing submission dated 7/17/2018. These are our responses.

1. Please demonstrate that the "Age_Factor" field shown in the response to question 2e is consistent with the Federal 3:1 age curve. Additionally, please explain why one record contains a 0.731 age factor when the minimum age factor from the Federal 3:1 age curve is 0.765.

The "Age_Factor" field was calculated using the HHS age curve as of 2017 (see Exhibit 1 on the Objection Response workbook). The age factor field column was calculated as a weighted average (by membership and premium) of the age factors in Exhibit 1.

The minimum age factor of .765 is from the 2018 going forward Federal 3:1 age curve. The minimum age factor for the CY 2017 experience period was 0.635. This can be viewed in Exhibit 1 on the Objection Response workbook.

2. Please update the exhibit provided in the response to question 4b to include average risk score by metal level split by HSA and non-HSA plans. If HSA risk adjusted paid claims (i.e., paid claims divided by average risk score) are lower than non-HSA risk adjusted paid claims, please quantitatively demonstrate that selection/morbidity adjustments are not embedded in the plan factors.

State specific data is not used to develop the plan specific pricing factors. The plan-specific pricing factors are based on an analysis of UnitedHealthcare Insurance Company's nationwide block of Small Group health insurance, which reflects over 10 million member months of experience. This nationwide data set is more credible than using state specific data and allows a consistent approach across all states.

We have provided the state specific information you requested, please see Exhibit 2 in the Objection Response workbook.

3. Please provide a projected distribution of the number of groups expected to utilize the Multichoice package in 2019 and provide support for the projected distribution. If the projected distribution is not significantly different than what underlies the 2017 experience, please justify the use of the Multichoice adjustment factor in the rate development.

The multichoice membership has increased from 2016 to 2017, and is increasing more dramatically in 2018. We projected the multichoice membership to December 2018 using the same increase in membership patterns we are seeing in the first five months of 2018. In 2019 the multichoice package is being opened up to include 2 licenses and the spread from the lowest to highest plan factor is also increasing from about 48% to about 56%. We believe with these changes to multichoice in 2019 the pattern of growth we are seeing in 2018 will continue into 2019. We expect the number of members under multichoice will increase from about 10.5% in December 2017 to about 19.3% by December 2019.

Please see Exhibit 3 in the Objection Response workbook.

4. The following questions relate to changes in the rate development relative to the 6/25 filing submission.
a. Please explain and provide support for the movement of the \$3.25 capitation PMPM from the "Total EHB Capitation" field to the "Allowed Claims (Non-Capitated)" field in Table 2b. Based on your response to question 3, we would have expected the \$3.25 amount to be removed completely instead of moving the amount to non-capitated allowed claims.

When we filled out the template the first time, We started with data that includes the total claims, we receive capitation from another source and then subtract the total claims to get the Ultimate claims without capitation. The original capitation dollars we received included items that should not have been included, when we answered this objection we received the capitations that match to our STAT filings. Since our total claims are not changing, but we are just reporting the correct capitations we subtracted the capitation from the total claims to get the new Ultimate claims in the worksheet.

Please see Exhibit 4a-i and 4a-ii in the Objection Response workbook.

b. Please explain and provide support for the revision to the "Changes in Other" adjustment in Table 5.

After determining that the Age Factor of 1.4298 was not consistent with our methodology for calculating it; the Age Factor was replaced with 1.4257, which is consistent with our premium weighted calculation as described in response to question 2e of "UHCPA Objection Response 07_06_2018". This change in the Age Factor resulted in a change to the "Age Shift" adjustment as highlighted in Exhibit 4b of the Objection Response workbook.

Please see Exhibit 4b in the Objection Response workbook.

c. Please explain and provide support for the increase in the assumed profit margin from 2.50% to 2.74%.
Changes made to assumptions in the rate filing to correct some errors made in the original rate filing and rounding of various factors did not produce a change to the assumed profit margin.



Maria Ilea, ASA, MAAA
Associate Director Actuarial Services

Response to Objection Question 1

2017 Age Rating: Member Rating using HHS Proposed Age Factors

<u>Age</u>	<u>Factor</u>	<u>Age</u>	<u>Factor</u>	<u>Age</u>	<u>Factor</u>
0-20	0.635	35	1.222	50	1.786
21	1.000	36	1.230	51	1.865
22	1.000	37	1.238	52	1.952
23	1.000	38	1.246	53	2.040
24	1.000	39	1.262	54	2.135
25	1.004	40	1.278	55	2.230
26	1.024	41	1.302	56	2.333
27	1.048	42	1.325	57	2.437
28	1.087	43	1.357	58	2.548
29	1.119	44	1.397	59	2.603
30	1.135	45	1.444	60	2.714
31	1.159	46	1.500	61	2.810
32	1.183	47	1.563	62	2.873
33	1.198	48	1.635	63	2.952
34	1.214	49	1.706	64 & older	3.000

2019 Age Rating: Member Rating using HHS Proposed Age Factors

<u>Age</u>	<u>Factor</u>	<u>Age</u>	<u>Factor</u>	<u>Age</u>	<u>Factor</u>
0-14	0.765	31	1.159	48	1.635
15	0.833	32	1.183	49	1.706
16	0.859	33	1.198	50	1.786
17	0.885	34	1.214	51	1.865
18	0.913	35	1.222	52	1.952
19	0.941	36	1.230	53	2.040
20	0.970	37	1.238	54	2.135
21	1.000	38	1.246	55	2.230
22	1.000	39	1.262	56	2.333
23	1.000	40	1.278	57	2.437
24	1.000	41	1.302	58	2.548
25	1.004	42	1.325	59	2.603
26	1.024	43	1.357	60	2.714
27	1.048	44	1.397	61	2.810
28	1.087	45	1.444	62	2.873
29	1.119	46	1.500	63	2.952
30	1.135	47	1.563	64 & older	3.000

Response to Objection Question 2

Non-HSA	ML	Sum Of Members	Paid Claims	Paid Claims PMPM	Allowed Claims	Allowed Claims PMPM	Average PLRS	Risk Adjusted Paid Claims PMPM
Non-HSA	S	16,406	\$3,232,938	\$197.06	\$4,796,943	\$292.39	0.839	\$234.87
Non-HSA	G	65,400	\$21,274,704	\$325.30	\$27,403,628	\$419.02	1.292	\$251.77
Non-HSA	P	85,657	\$37,702,445	\$440.16	\$42,517,920	\$496.37	1.649	\$266.90

HSA	ML	Sum Of Members	Paid Claims	Paid Claims PMPM	Allowed Claims	Allowed Claims PMPM	Average PLRS	Risk Adjusted Paid Claims PMPM
HSA	B	11,354	\$1,904,308	\$167.72	\$2,913,128	\$256.57	0.933	\$179.77
HSA	S	59,612	\$16,982,153	\$284.88	\$23,315,811	\$391.13	1.068	\$266.81
HSA	G	39,735	\$14,230,309	\$358.13	\$17,905,339	\$450.62	1.277	\$280.45

Response to Objection Question 3

Date	Total Members		% of Members in Groups Offering Multiple Options	Monthly Increase
201712	22,544	2,374	10.5%	
201801	24,227	2,693	11.1%	0.6%
201802	24,445	2,777	11.4%	0.2%
201803	25,449	3,039	11.9%	0.6%
201804	26,010	3,153	12.1%	0.2%
201805	26,564	3,282	12.4%	0.2%

Projected Monthly Increase	0.4%
----------------------------	------

201806		12.7%
201807		13.1%
201808		13.4%
201809		13.8%
201810		14.2%
201811		14.5%
201812		14.9%

Projected Annual Increase	4.4%
---------------------------	------

201912		19.3%
--------	--	-------

Date	Total MM	Multichoice MM	% Multichoice	% increase
Dec-16	20,443	1,872	9.2%	
Dec-17	22,544	2,374	10.5%	1.4%
Proj Dec-18			14.9%	4.4%
Proj Dec-19			19.3%	4.4%

Response to Objection Question 4a-i

Unified Rate Review v4.3

Company Legal Name: **UnitedHealthcare of Pennsylvania** State: **PA**
 HIOS Issuer ID: **24872** Market: **Small Group**
 Effective Date of Rate Change(s): **1/1/2019**

Market Level Calculations (Same for all Plans)

Section I: Experience period data

Experience Period:	1/1/2017	to	12/31/2017
	Experience Period		
	Aggregate Amount	PMPM	% of Prem
Premiums (net of MLR Rebate) in Experience Period:	\$116,181,441	\$417.67	100.00%
Incurred Claims in Experience Period	\$95,232,343	342.36	81.97%
Allowed Claims:	\$116,186,499	417.69	100.00%
Index Rate of Experience Period		\$411.00	
Experience Period Member Months	278,164		

Section II: Allowed Claims, PMPM basis

Benefit Category	Experience Period			Projection Period: 1/1/2019 to 12/31/2019				Mid-point to Mid-point, Experience to Projection: 24 months			
	on Actual Experience Allowed			Adj't. from Experience to Annualized Trend				Projections, before credibility Adjustment			
				Projection Period Factors				Credibility Manual			
	Utilization Description	Utilization per 1,000	Average Cost/Service	PMPM	Pop'l risk Morbidity	Other	Cost	Util	Utilization per 1,000	Average Cost/Service	PMPM
Inpatient Hospital	Days	166.61	\$5,517.88	\$76.61	1.000	1.040	1.043	1.024	174.66	\$6,239.65	\$90.82
Outpatient Hospital	Services	5,066.49	397.17	167.69	1.000	1.040	1.043	1.024	5,311.25	449.12	198.78
Professional	Visits	6,029.90	197.12	99.05	1.000	1.040	1.043	1.024	6,321.20	222.91	117.42
Other Medical	Services	500.00	46.49	1.94	1.000	1.040	1.043	1.024	524.15	52.57	2.30
Capitation	Benefit Period	12,000.00	10.84	10.84	1.000	1.040	1.043	1.024	12,579.71	12.25	12.85
Prescription Drug	Prescriptions	8,113.13	91.06	61.57	1.000	1.040	1.043	1.024	8,505.07	102.97	72.98
Total				\$417.69							\$495.14

Section III: Projected Experience:

	After Credibility	Projected Period Totals
Projected Allowed Claims PMPM (w/applied credibility if applicable)	100.00%	0.00%
Paid to Allowed Average Factor in Projection Period	\$495.14	\$8,110,466
Projected Incurred Claims, before ACA rein & Risk Adj't, PMPM	0.644	\$5,223,951
Projected Risk Adjustments PMPM	\$318.92	(165,110)
Projected Incurred Claims, before reinsurance recoveries, net of rein prem, PMPM	-10.08	\$5,389,061
Projected ACA reinsurance recoveries, net of rein prem, PMPM	\$329.00	0
Projected Incurred Claims	0.00	\$5,389,061
Administrative Expense Load	\$329.00	763,143
Profit & Risk Load	12.00%	159,624
Taxes & Fees	2.51%	47,696
Single Risk Pool Gross Premium Avg. Rate, PMPM	0.75%	\$388.25
Index Rate for Projection Period	\$509.65	\$6,359,525
% increase over Experience Period	-7.04%	
% Increase, annualized:	-3.59%	
Projected Member Months		16,380

Information Not Releasable to the Public Unless Authorized by Law: This information has not been publicly disclosed and may be privileged and confidential. It is for internal government use only and must not be disseminated, distributed, or copied to persons not authorized to receive the information. Unauthorized disclosure may result in prosecution to the full extent of the law.

Response to Objection Question 4a-ii

Table 2b. Manual Experience Period Claims and Premiums

Original Filing										
Earned Premium	Paid Claims	Ultimate Incurred Claims	Member Months	Estimated Cost Sharing (Member & HHS)	Allowed Claims (Non-Capitated)	Non-EHB portion of Allowed Claims	Total Prescription Drug Rebates*	Total EHB Capitation	Total Non-EHB Capitation	Estimated Risk Adjustment
\$ 116,181,440.84	\$ 92,106,894.27	\$ 96,864,827.64	278,164	\$ 20,954,156.10	\$ 117,818,983.74	\$ 1,840,232.73	\$ (5,550,898.39)	\$ 3,918,413.68	\$ -	\$ (4,986,933.59)
Experience Period Total Allowed EHB Claims + EHB Capitation PMPM (net of prescription drug rebates)										\$ 411.08
Loss Ratio										85.64%
\$ 417.67	\$ 331.12	\$ 348.23		\$ 75.33	\$ 423.56	\$ 6.62	\$ (19.96)	\$ 14.09	\$ -	\$ (17.93)

PMPM

Table 2b. Manual Experience Period Claims and Premiums

ObjectionLetter 07_06_2018										
Earned Premium	Paid Claims	Ultimate Incurred Claims	Member Months	Estimated Cost Sharing (Member & HHS)	Allowed Claims (Non-Capitated)	Non-EHB portion of Allowed Claims	Total Prescription Drug Rebates*	Total EHB Capitation	Total Non-EHB Capitation	Estimated Risk Adjustment
\$ 116,181,440.84	\$ 92,106,894.27	\$ 97,768,860.64	278,164	\$ 20,954,156.10	\$ 118,723,016.74	\$ 1,840,232.73	\$ (5,550,898.39)	\$ 3,014,380.68	\$ -	\$ (4,986,933.59)
Experience Period Total Allowed EHB Claims + EHB Capitation PMPM (net of prescription drug rebates)										\$ 411.08
Loss Ratio										85.64%
\$ 417.67	\$ 331.12	\$ 351.48		\$ 75.33	\$ 426.81	\$ 6.62	\$ (19.96)	\$ 10.84	\$ -	\$ (17.93)

PMPM

Section I: Experience period data

Experience Period:	1/1/2017	to	12/31/2017
	Experience Period		
	Aggregate Amount	PMPM	% of Prem
Premiums (net of MLR Rebate) in Experience Period:	\$116,181,441	\$417.67	100.00%
Incurred Claims in Experience Period	\$95,232,343	342.36	81.97%
Allowed Claims:	\$116,186,499	417.69	100.00%
Index Rate of Experience Period		\$411.00	
Experience Period Member Months	278,164		

+

+

=

Allowed Claims (Non-Capitated)	\$ 118,723,016.74
Total Prescription Drug Rebates*	\$ (5,550,898.39)
Total EHB Capitation	\$ 3,014,380.68
Allowed Claims URRT:	\$ 116,186,499.03

This matches the Allowed Claims from the version of the URRT we created today in response to Q#1 and shown above, cell F28 .

+

+

=

Ultimate Incurred Claims	\$ 97,768,860.64
Total Prescription Drug Rebates*	\$ (5,550,898.39)
Total EHB Capitation	\$ 3,014,380.68
Incurred Claims URRT:	\$ 95,232,342.93

This matches the Incurred Claims in Experience Period from the version of the URRT we created today in response to Q#1 and shown above, cell F27 .

Response to Objection Question 4b
Single Risk Pool Adjustment Factors
Current:

Other Adjustment	
Catastrophic Claim Adjustment	-0.0022
Demographic Creep	0.0050
Multichoice Adjustment	0.0202
Other (Exp to Proj.) - Geog. Shift	0.0164
TOTAL Other Adj't	1.040

Site Specific Cat Claim Level	\$ 26.38
Expected Cat Claims, PMPM	\$ 25.44
Cat Claim Adjustment	\$ (0.94)
Total Experience Period Allowed Claim Cost, PMPM	\$ 417.69
Catastrophic Claim Adjustment	-0.0022

Rating Area	Final Projected	Proposed Factor
1	705	0.772
2	42	0.7798
3	314	0.9186
4	8063	0.8087
5	329	0.7953
6	719	0.9238
7	680	0.9462
8	4974	0.902
9	554	0.8943
Area Factor: Credibility Manual Specific Experience		0.8371
Other (Exp to Proj.) - Geog. Shift		1.0164

Previous:

Other Adjustment	
Catastrophic Claim Adjustment	-0.0022
Demographic Creep	0.0050
Multichoice Adjustment	0.0202
Cred to Filing Entity	0.0164
Other (Exp to Proj.) - Age Shift	0.0029
TOTAL Other Adj't	1.043

Site Specific Cat Claim Level	\$ 26.38
Expected Cat Claims, PMPM	\$ 25.44
Cat Claim Adjustment	\$ (0.94)
Total Experience Period Allowed Claim Cost, PMPM	\$ 417.69
Catastrophic Claim Adjustment	-0.0022

Rating Area	Final Projected	Proposed Factor
1	705	0.772
2	42	0.7798
3	314	0.9186
4	8063	0.8087
5	329	0.7953
6	719	0.9238
7	680	0.9462
8	4974	0.902
9	554	0.8943
Area Factor: Credibility Manual Specific Experience		0.8371
Other (Exp to Proj.) - Geog. Shift		1.0164

Calibration of Age Factors	1.4298
Age Factor: Legal Entity Specific Experience	1.4257
Other (Exp to Proj.) - Age Shift	0.0029