

**Commonwealth of Pennsylvania
Pennsylvania Fish and Boat Commission
Harrisburg, Pennsylvania**

AGENDA

162nd Meeting

Volume 80

**HARRISBURG, PENNSYLVANIA
APRIL 28, 2025**

Table of Contents

| | |
|--|-----------|
| AGENDA..... | 1 |
| NOTICE OF TEMPORARY CHANGE TO FISHING REGULATIONS..... | 2 |
| Exhibit A – Temporary change to fishing regulations; Harris Pond, Luzerne County | 3 |
| Exhibit B – Temporary change to fishing regulations; Rose Valley Lake, Lycoming County.... | 4 |
| Exhibit C – Temporary change to fishing regulations; High Point Lake, Somerset County | 5 |
| EXECUTIVE AND ADMINISTRATIVE..... | 6 |
| OTHER MATTERS | 6 |
| A. Erie Access Improvement Program: Grant to McKean Township, Elk Creek, Erie County.... | 6 |
| B. Boating Facility Grant Program: Grant to the County of Chester, Chambers Lake, Chester County..... | 7 |
| C. Boating Facility Grant Program: Grant to East Coventry Township, Schuylkill River, Chester County..... | 8 |
| D. Boating Facility Grant Program: Grant to the Erie-Western Pennsylvania Port Authority, Lake Erie, Erie County. | 9 |
| E. Boating Facility Grant Program: Grant to the Oil Region Alliance of Business, Industry, and Tourism, Allegheny River, Venango County. | 10 |
| F. Boating Facility Grant Program: Grant to Schuylkill River Greenways, Ganshaw Park, Schuylkill River, Berks County..... | 11 |
| G. Boating Facility Grant Program: Grant to Schuylkill River Greenways, Reeser’s Landing, Schuylkill River, Berks County..... | 12 |
| H. Boating Facility Grant Program: Grant to the Borough of Susquehanna Depot, Susquehanna River, Susquehanna County. | 13 |
| I. Boating Facility Grant Program: Grant to Wysox Township, Susquehanna River, Bradford County..... | 14 |
| LAW ENFORCEMENT..... | 15 |
| PROPOSED RULEMAKING..... | 15 |

| | |
|---|------------|
| A. Amendment to 58 Pa. Code § 69.12a (Special regulations applicable to Lake Erie tributary streams). | 15 |
| B. Amendment to 58 Pa. Code § 51.125 (Insurance)..... | 17 |
| BOATING | 18 |
| PROPOSED RULEMAKING | 18 |
| A. Amendments to 58 Pa. Code § 107.2 (Electric motors). | 18 |
| FISHERIES | 20 |
| FINAL RULEMAKING..... | 20 |
| A. Amendment to 58 Pa. Code § 57.8a (Class A wild trout streams)..... | 20 |
| Exhibit D – Class A Wild Trout Streams; Statements of Policy..... | 21 |
| DESIGNATIONS | 26 |
| A. Proposed changes to the list of Class A wild trout streams (58 Pa. Code § 57.8a)..... | 26 |
| Exhibit E – Proposed Class A additions | 27 |
| Exhibit F – Proposed changes to the list of Class A wild trout water; April 2025 | 153 |
| B. Proposed changes to the list of wild trout streams (58 Pa. Code § 57.11). | 157 |
| Exhibit G – Wild trout additions and revisions..... | 158 |
| Exhibit H – Classification of wild trout streams; proposed additions; April 2025 | 210 |
| C. Removal of Harris Pond, Luzerne County, from the Big Bass program (58 Pa. Code § 65.9). | 214 |
| Exhibit I – Special regulation designation; removal of Harris Pond; Big Bass program | 215 |
| D. Removal of Rose Valley Lake, Lycoming County, from the Big Bass program (58 Pa. Code § 65.9). | 216 |
| Exhibit J – Special regulation designation; removal of Rose Valley Lake; Big Bass program..... | 217 |
| Other New Business | 218 |
| Time and Place of July 2025 Commission Meeting..... | 218 |
| Adjournment..... | 218 |

Commonwealth of Pennsylvania
Pennsylvania Fish and Boat Commission

AGENDA¹

The 162nd Meeting of the Pennsylvania Fish and Boat Commission will be held on Monday, April 28, at the Pennsylvania Fish and Boat Commission headquarters, 1601 Elmerton Avenue, Harrisburg, PA 17110.

The public session for review of this agenda will begin on April 28, 2025, at approximately 10:00 a.m.

Call to Order

Roll Call

Daniel J. Pastore, President
John E. Mahn, Jr., Vice President
Donald K. Anderson
William C. Brock
Charles J. Charlesworth
William J. Gibney
Eric C. Hussar
Richard S. Kauffman
Richard Lewis
Robert B.J. Small

Pledge of Allegiance

Public Comments to Commissioners and Staff

Staff and Volunteer Recognition

Review and Approval of Minutes of January 27, 2025, Meeting

Executive Director's Report

Reports of Commissioner Committees

Announcement of Executive Session

¹All items that have been or will be published in the Pennsylvania Bulletin are formatted in accordance with the [Pennsylvania Code & Bulletin Style Manual](#).

NOTICE OF TEMPORARY CHANGE TO FISHING REGULATIONS

- A. Temporary change to fishing regulations (58 Pa. Code § 65.25) to Harris Pond, Luzerne County. See Exhibit A.
- B. Temporary change to fishing regulations (58 Pa. Code § 65.25) to Rose Valley Lake, Lycoming County. See Exhibit B.
- C. Temporary change to fishing regulations (58 Pa. Code § 65.25) to High Point Lake, Somerset County. See Exhibit C.

NOTICES

FISH AND BOAT COMMISSION

Temporary Change to Fishing Regulations; Harris Pond, Luzerne County

[55 Pa.B. 2404]
[Saturday, March 22, 2025]

The Executive Director of the Fish and Boat Commission (Commission), acting under the authority of 58 Pa. Code § 65.25 (relating to temporary changes to fishing regulations), has taken immediate action to temporarily modify fishing regulations at Harris Pond, Luzerne County, in anticipation of a complete drawdown at the lake. The Executive Director is lifting all seasons, sizes and daily limits for all species. The Executive Director has found that this action is necessary and appropriate for the management of the fishery at this lake.

The Executive Director will cause these temporary modifications to fishing regulations to be posted in the vicinity of the lake and the modified regulations will be fully effective and enforceable when so posted. These temporary modifications will remain in effect until January 1, 2026, unless the Commission shall by then, by appropriate action, have approved the designation or redesignation of waters or shall have approved the revision of the regulation in question.

TIMOTHY D. SCHAEFFER,
Executive Director

[Pa.B. Doc. No. 25-402. Filed for public inspection March 21, 2025, 9:00 a.m.]

No part of the information on this site may be reproduced for profit or sold for profit.

This material has been drawn directly from the official *Pennsylvania Bulletin* full text database. Due to the limitations of HTML or differences in display capabilities of different browsers, this version may differ slightly from the official printed version.



NOTICES

FISH AND BOAT COMMISSION

Temporary Change to Fishing Regulations; Rose Valley Lake, Lycoming County

[55 Pa.B. 2404]
[Saturday, March 22, 2025]

The Executive Director of the Fish and Boat Commission (Commission), acting under the authority of 58 Pa. Code § 65.25 (relating to temporary changes to fishing regulations), has taken immediate action to temporarily modify fishing regulations at Rose Valley Lake, Lycoming County, in anticipation of a complete drawdown at the lake. The Executive Director is lifting all seasons, sizes and daily limits for all species. The Executive Director has found that this action is necessary and appropriate for the management of the fishery at this lake.

The Executive Director will cause these temporary modifications to fishing regulations to be posted in the vicinity of the lake and the modified regulations will be fully effective and enforceable when so posted. These temporary modifications will remain in effect until January 1, 2026, unless the Commission shall by then, by appropriate action, have approved the designation or redesignation of waters or shall have approved the revision of the regulation in question.

TIMOTHY D. SCHAEFFER,
Executive Director

[Pa.B. Doc. No. 25-404. Filed for public inspection March 21, 2025, 9:00 a.m.]

No part of the information on this site may be reproduced for profit or sold for profit.

This material has been drawn directly from the official *Pennsylvania Bulletin* full text database. Due to the limitations of HTML or differences in display capabilities of different browsers, this version may differ slightly from the official printed version.



NOTICES

FISH AND BOAT COMMISSION

Temporary Change to Fishing Regulations; High Point Lake, Somerset County

[55 Pa.B. 2404]
[Saturday, March 22, 2025]

The Executive Director of the Fish and Boat Commission (Commission), acting under the authority of 58 Pa. Code § 65.25 (relating to temporary changes to fishing regulations), has taken immediate action to temporarily modify fishing regulations at High Point Lake, Somerset County, in anticipation of a complete drawdown at the lake. The Executive Director is lifting all seasons, sizes and daily limits for all species. The Executive Director has found that this action is necessary and appropriate for the management of the fishery at this lake.

The Executive Director will cause these temporary modifications to fishing regulations to be posted in the vicinity of the lake and the modified regulations will be fully effective and enforceable when so posted. These temporary modifications will remain in effect until January 1, 2026, unless the Commission shall by then, by appropriate action, have approved the designation or redesignation of waters or shall have approved the revision of the regulation in question.

TIMOTHY D. SCHAEFFER,
Executive Director

[Pa.B. Doc. No. 25-403. Filed for public inspection March 21, 2025, 9:00 a.m.]

No part of the information on this site may be reproduced for profit or sold for profit.

This material has been drawn directly from the official *Pennsylvania Bulletin* full text database. Due to the limitations of HTML or differences in display capabilities of different browsers, this version may differ slightly from the official printed version.



**EXECUTIVE AND ADMINISTRATIVE
OTHER MATTERS**

A. Erie Access Improvement Program: Grant to McKean Township, Elk Creek, Erie County.

Commentary:

McKean Township is requesting grant funding to implement the second phase of the McKean Conservation Area Master Plan along Elk Creek in Erie County. The project includes the development of a fishing platform and parking lot. The improvements will follow the Americans with Disabilities Act standards. The total estimated cost of the project is \$309,300. McKean Township is requesting \$132,700 to complete this project.

The Pennsylvania Fish and Boat Commission (Commission) authorized the Executive Director to approve individual grants of \$100,000 or less per applicant, per year, in the Erie Access Improvement Program. For grant requests of more than \$100,000, staff will seek Commission approval.

Briefer:

Mark Morrison, Statewide Public Access Program Manager

Recommendation:

Staff recommend that the Commission approve a grant not to exceed \$132,700 to McKean Township as described in the Commentary.

Action:

**EXECUTIVE AND ADMINISTRATIVE
OTHER MATTERS**

- B. Boating Facility Grant Program: Grant to the County of Chester, Chambers Lake, Chester County.

Commentary:

The County of Chester is requesting grant funding to make improvements to the Chambers Lake Access Area at Hibernia County Park in Chester County. Planned improvements include parking lot paving and the addition of an access road, boat launch, and preparation areas. The County also plans to construct a new non-motorized boat launch to reduce user conflict. The improvements will follow the Americans with Disabilities Act standards. The total estimated cost of the project is \$425,000. The County of Chester is requesting \$212,500 to complete this project.

The Pennsylvania Fish and Boat Commission (Commission) authorized the Executive Director to approve individual grants of \$100,000 or less per applicant, per year, in the Statewide Public Access Grant Program. For grant requests of more than \$100,000, staff will seek Commission approval.

Briefer:

Mark Morrison, Statewide Public Access Program Manager

Recommendation:

Staff recommend that the Commission approve a grant not to exceed \$212,500 to the County of Chester as described in the Commentary.

Action:

**EXECUTIVE AND ADMINISTRATIVE
OTHER MATTERS**

- C. Boating Facility Grant Program: Grant to East Coventry Township, Schuylkill River, Chester County.

Commentary:

East Coventry Township is requesting grant funding to develop a launch for motorboats and non-motorized boats at Towpath Park along the Schuylkill River in Chester County. Planned improvements include parking lot paving and the installation of a floating dock and preparation area. The improvements will follow the Americans with Disabilities Act standards. The total estimated cost of the project is \$906,800. East Coventry Township is requesting \$300,000 to complete this project.

The Pennsylvania Fish and Boat Commission (Commission) authorized the Executive Director to approve individual grants of \$100,000 or less per applicant, per year, in the Statewide Public Access Grant Program. For grant requests of more than \$100,000, staff will seek Commission approval.

Briefer:

Mark Morrison, Statewide Public Access Program Manager

Recommendation:

Staff recommend that the Commission approve a grant not to exceed \$300,000 to East Coventry Township as described in the Commentary.

Action:

**EXECUTIVE AND ADMINISTRATIVE
OTHER MATTERS**

- D. Boating Facility Grant Program: Grant to the Erie-Western Pennsylvania Port Authority, Lake Erie, Erie County.

Commentary:

The Erie-Western Pennsylvania Port Authority is requesting grant funding to replace the 275-foot courtesy dock at Lampe Marina on Lake Erie in Erie County. The new dock will include lighting. The improvements will follow the Americans with Disabilities Act standards. The total estimated cost of the project is \$800,000. The Erie-Western Pennsylvania Port Authority is requesting \$200,000 to complete this project.

The Pennsylvania Fish and Boat Commission (Commission) authorized the Executive Director to approve individual grants of \$100,000 or less per applicant, per year, in the Statewide Public Access Grant Program. For grant requests of more than \$100,000, staff will seek Commission approval.

Briefer:

Mark Morrison, Statewide Public Access Program Manager

Recommendation:

Staff recommend that the Commission approve a grant not to exceed \$200,000 to the Erie-Western Pennsylvania Port Authority as described in the Commentary.

Action:

**EXECUTIVE AND ADMINISTRATIVE
OTHER MATTERS**

- E. Boating Facility Grant Program: Grant to the Oil Region Alliance of Business, Industry, and Tourism, Allegheny River, Venango County.

Commentary:

The Oil Region Alliance of Business, Industry, and Tourism is requesting grant funding to construct a non-motorized boat launch at President Township River Access Area along the Allegheny River in Venango County. The project includes increased parking capacity for vehicles with trailers, a concrete pad for a portable toilet, and a dry hydrant for use by the local volunteer fire department. The improvements will follow the Americans with Disabilities Act standards. The total estimated cost of the project is \$363,128. The Oil Region Alliance of Business, Industry, and Tourism is requesting \$181,564 to complete this project.

The Pennsylvania Fish and Boat Commission (Commission) authorized the Executive Director to approve individual grants of \$100,000 or less per applicant, per year, in the Statewide Public Access Grant Program. For grant requests of more than \$100,000, staff will seek Commission approval.

Briefer:

Mark Morrison, Statewide Public Access Program Manager

Recommendation:

Staff recommend that the Commission approve a grant not to exceed \$181,564 to the Oil Region Alliance of Business, Industry, and Tourism as described in the Commentary.

Action:

**EXECUTIVE AND ADMINISTRATIVE
OTHER MATTERS**

- F. Boating Facility Grant Program: Grant to Schuylkill River Greenways, Ganshawny Park, Schuylkill River, Berks County.

Commentary:

Schuylkill River Greenways is requesting grant funding to develop a launch for motorboats and non-motorized boats at Ganshawny Park along the Schuylkill River in Berks County. The project will also include signage and an expanded parking area. The improvements will follow the Americans with Disabilities Act standards. The total estimated cost of the project is \$361,382. Schuylkill River Greenways is requesting \$150,000 to complete this project.

The Pennsylvania Fish and Boat Commission (Commission) authorized the Executive Director to approve individual grants of \$100,000 or less per applicant, per year, in the Statewide Public Access Grant Program. For grant requests of more than \$100,000, staff will seek Commission approval.

Briefer:

Mark Morrison, Statewide Public Access Program Manager

Recommendation:

Staff recommend that the Commission approve a grant not to exceed \$150,000 to Schuylkill River Greenways as described in the Commentary.

Action:

**EXECUTIVE AND ADMINISTRATIVE
OTHER MATTERS**

- G. Boating Facility Grant Program: Grant to Schuylkill River Greenways, Reeser's Landing, Schuylkill River, Berks County.

Commentary:

Schuylkill River Greenways is requesting grant funding to develop a launch for motorboats and non-motorized boats at Reeser's Landing along the Schuylkill River in Berks County. The project includes signage and an expanded parking area. The improvements will follow the Americans with Disabilities Act standards. The total estimated cost of the project is \$231,800. Schuylkill River Greenways is requesting \$115,900 to complete this project.

The Pennsylvania Fish and Boat Commission (Commission) authorized the Executive Director to approve individual grants of \$100,000 or less per applicant, per year, in the Statewide Public Access Grant Program. For grant requests of more than \$100,000, staff will seek Commission approval.

Briefer:

Mark Morrison, Statewide Public Access Program Manager

Recommendation:

Staff recommend that the Commission approve a grant not to exceed \$115,900 to Schuylkill River Greenways as described in the Commentary.

Action:

**EXECUTIVE AND ADMINISTRATIVE
OTHER MATTERS**

- H. Boating Facility Grant Program: Grant to the Borough of Susquehanna Depot, Susquehanna River, Susquehanna County.

Commentary:

The Borough of Susquehanna Depot is requesting grant funding to develop a non-motorized boat launch at Ira Reynolds Park along the Susquehanna River in Susquehanna County. The project includes a non-motorized boat launch, composting restroom facilities and additional parking. The improvements will follow the Americans with Disabilities Act standards. The total estimated cost of the project is \$568,800. The Borough of Susquehanna Depot is requesting \$257,400 to complete this project.

The Pennsylvania Fish and Boat Commission (Commission) authorized the Executive Director to approve individual grants of \$100,000 or less per applicant, per year, in the Statewide Public Access Grant Program. For grant requests of more than \$100,000, staff will seek Commission approval.

Briefer:

Mark Morrison, Statewide Public Access Program Manager

Recommendation:

Staff recommend that the Commission approve a grant not to exceed \$257,400 to the Borough of Susquehanna Depot as described in the Commentary.

Action:

**EXECUTIVE AND ADMINISTRATIVE
OTHER MATTERS**

- I. Boating Facility Grant Program: Grant to Wysox Township, Susquehanna River, Bradford County.

Commentary:

Wysox Township is requesting grant funding to rehabilitate the Wysox Community Park Boat Launch along the Susquehanna River in Bradford County. The project includes regrading and replacing an existing motorboat launch and paving portions of the parking lot and turnaround areas. The improvements will follow the Americans with Disabilities Act standards. The total estimated cost of the project is \$411,200. Wysox Township is requesting \$205,600 to complete this project.

The Pennsylvania Fish and Boat Commission (Commission) authorized the Executive Director to approve individual grants of \$100,000 or less per applicant, per year, in the Statewide Public Access Grant Program. For grant requests of more than \$100,000, staff will seek Commission approval.

Briefer:

Mark Morrison, Statewide Public Access Program Manager

Recommendation:

Staff recommend that the Commission approve a grant not to exceed \$205,600 to Wysox Township as described in the Commentary.

Action:

LAW ENFORCEMENT
PROPOSED RULEMAKING

- A. Amendment to 58 Pa. Code § 69.12a (Special regulations applicable to Lake Erie tributary streams).

Commentary:

Currently, under 58 Pa. Code § 69.12a, fishing on Lake Erie tributaries is not permitted from 10 p.m. to 5 a.m. the following day between 12:01 a.m. on the day after Labor Day until the opening day of regular trout fishing season in the following year. The only exceptions are Walnut Creek north of Manchester Road Bridge and Elk Creek north of Route 5 where there are no time restrictions on fishing.

Streamside property owners on Walnut Creek between Route 5 downstream to Manchester Road Bridge have indicated that anglers create nighttime disturbances near their residences, and anglers have suffered injuries while traveling along or in the streams during the dark nighttime hours. In addition, the Commission's Bureau of Law Enforcement advises that steelhead poaching is more likely during the nighttime hours, and limiting permitted fishing times to daylight hours supports efforts to enforce anti-poaching laws.

The Pennsylvania Steelhead Association sent a letter to the Board of Commissioners on behalf of its officers and board of directors, as well as the officers and board of directors of the 3-CU Trout Association and the Northwest Pennsylvania Chapter of Trout Unlimited, requesting limiting the permitted hours for angler access and fishing on Walnut Creek from Route 5 downstream to the Manchester Road Bridge to one-half hour before sunrise to one-half hour after sunset. Walnut Creek from Manchester Road Bridge downstream to Lake Erie and Elk Creek north of Route 5 would maintain no time restrictions for fishing.

The Law Enforcement Committee, at its April 8, 2025, meeting considered this proposal and discussed expanding the amendment to all Lake Erie tributary streams.

Staff propose that 58 Pa. Code § 69.12a be amended as follows:

* * * * *

§ 69.12a Special regulations applicable to Lake Erie tributary streams.

- (a) The following Lake Erie tributary streams are designated as Nursery Waters—Trout Run and its tributaries; Godfrey Run; Orchard Beach Run; and Crooked Creek (where posted). It is unlawful to fish, wade or possess fishing equipment while in or along Lake Erie tributary streams designated as Nursery Waters.
- (b) Archery fishing or spear fishing is prohibited in or along Lake Erie tributary streams.
- (c) From 12:01 a.m. on the day after Labor Day, until the opening day of the regular season for trout of the following year, all Lake Erie tributary streams are closed to fishing from 10 p.m. until 5 a.m. on the following day except for Walnut Creek **[north of] between Route 5 downstream to the Manchester Road Bridge [and Elk Road north of Route 5] which is closed to angler access and fishing from one-half hour after sunset to one-half hour before sunrise. Walnut Creek from Manchester Road Bridge downstream to Lake Erie and Elk Creek north of Route 5 have no time restrictions for fishing.**
- (d) It is unlawful to fish from 10 p.m. until 5 a.m. of the following day within 50 yards of the mouth of both Trout Run and Godfrey Run while fishing the Lake Erie shoreline.

Briefer:

Colonel Jeffrey Sabo, Director, Bureau of Law Enforcement

Recommendation:

Staff recommend the publication of a notice of proposed rulemaking containing the amendment as described in the Commentary. If adopted on final rulemaking, the amendment will go into effect upon publication of a second notice in the *Pennsylvania Bulletin*.

Action:

**LAW ENFORCEMENT
PROPOSED RULEMAKING**

B. Amendment to 58 Pa. Code § 51.125 (Insurance).

Commentary:

This proposed amendment to 58 Pa. Code § 51.125 expands the insurance options for charter boat operators and fishing guides to include protection and indemnity (P&I) insurance. Currently, the regulation specifically states that charter boat operators and fishing guides shall possess and maintain general liability insurance. However, many insurance carriers will only issue P&I insurance, and not general liability insurance, to businesses that provide services on the water.

P&I insurance is a specialized type of insurance coverage that offers liability protection for shipowners and operators. P&I insurance provides coverage to shipowners and operators for their liabilities, costs, and expenses arising from a variety of incidents related to the operation of their ship, including incidents such as injury or death of crew or passengers, cargo loss or damage, pollution, and collision.

Staff propose that 58 Pa. Code § 51.125 be amended as follows:

§ 51.125. Insurance.

Charter boat operators and fishing guides shall possess and maintain in full force and effect general liability insurance or protection and indemnity (P&I) insurance for all periods during which they are operating a charter boat/fishing guide operation on the waters of this Commonwealth. The minimum amount of coverage is \$250,000 for each occurrence and \$500,000 in the aggregate. Applicants and holders of charter boat/fishing guide permits shall provide proof of insurance upon the request of the Commission.

Briefer:

Colonel Jeffrey Sabo, Director, Bureau of Law Enforcement

Recommendation:

Staff recommend the publication of a notice of proposed rulemaking containing the amendment as described in the Commentary. If adopted on final rulemaking, the amendment will go into effect upon publication of a second notice in the *Pennsylvania Bulletin*.

Action:

BOATING
PROPOSED RULEMAKING

A. Amendments to 58 Pa. Code § 107.2 (Electric motors).

Commentary:

Currently, under 58 Pa. Code § 107.2, boats with electric motors in compliance with horsepower limitations or equivalent kilowatt ratings as set forth in Chapter 111 shall not operate at greater than slow, no-wake speed on Pennsylvania Fish and Boat Commission (Commission) and Department of Conservation and Natural Resources (DCNR) owned or controlled waterways.

The proposed changes to 58 Pa. Code § 107.2(1) simplify and clarify that boats are only limited to slow, no-wake speed on Commission and DCNR owned or controlled waterways that are restricted to electric motors. The proposed integration of 58 Pa. Code § 107.2(1.1) and 58 Pa. Code § 107.2(2) provides a more complete description of restrictions for electric motor only locations.

Additionally, staff propose eliminating 58 Pa. Code § 107.2(3). At its January 5, 1981, May 30, 1981, and October 3, 1983, meetings, the Commission acted under 30 Pa.C.S. § 903 of the Fish and Boat Code to approve the designation of State Park Officers, Forest Rangers, and other law enforcement officers to enforce the Fish and Boat Code and regulations promulgated thereunder.

The Boating Advisory Board, at its February 3, 2025, meeting considered this proposal and recommended the Commission approve the publication of a notice of proposed rulemaking containing the amendments.

Staff propose that 58 Pa. Code § 107.2 be amended as follows:

§ 107.2. Electric motors.

Except as otherwise specified in Chapter 111 (relating to special regulations counties) **on waterways owned or controlled by the commission or Department of Conservation and Natural Resources:**

(1) Electric motors are permitted [**on commission owned or controlled lakes and on State park lakes**] where boating is permitted. On waters where horsepower limitations are prescribed in Chapter 111, electric motors in excess of maximum horsepower limitations or equivalent kilowatt ratings shall not be used.

(1.1) Boats propelled by electric motors **[on commission owned or controlled lakes, State park lakes and water bodies in Chapter 111] where boating is permitted and internal combustion engines are prohibited** shall not be operated at greater than slow, no-wake speed.

[(2) On commission and State park owned or controlled lakes, internal] Internal combustion **[motors] engines** attached to or installed in boats need not be removed, but the operation of engines is specifically prohibited.

[(3) Officers authorized to enforce the code and this part and, in the case of State park lakes, officers and officials of the Bureau of State Parks and operators of emergency vessels may operate boats powered by internal combustion motors in the performance of their official duties on waters otherwise restricted to electric motors only.]

Briefer:

Mark Sweppenhiser, Director, Bureau of Boating

Recommendation:

Staff recommend the publication of a notice of proposed rulemaking containing the amendments as described in the Commentary. If adopted on final rulemaking, the amendments will go into effect upon publication in the *Pennsylvania Bulletin*.

Action:

FISHERIES
FINAL RULEMAKING

A. Amendment to 58 Pa. Code § 57.8a (Class A wild trout streams).

Commentary:

The Pennsylvania Fish and Boat Commission (Commission) proposes to amend 58 Pa. Code § 57.8a (relating to Class A wild trout streams). The proposed amendment to § 57.8a updates the Commission's process to consider granting permission to stock a Class A wild trout stream under § 71a.8 (relating to stocking of designated waters).

A notice of proposed rulemaking was published at 55 Pa.B. 1926 (March 8, 2025) (Exhibit D). Please review the "Summary of Proposal" in Exhibit D for further details. The Commission received 19 public comments relating to this proposal: one supports the proposal, one supports a specific section of the proposal, and 17 oppose the proposal. Copies of public comments were provided to the commissioners.

Briefer:

Kristopher Kuhn, Director, Bureau of Fisheries

Recommendation:

Staff recommend that the Commission adopt the amendment as set forth in the notice of proposed rulemaking. If adopted, this amendment will go into effect upon publication of a second notice in the *Pennsylvania Bulletin*.

Action:

STATEMENTS OF POLICY

FISH AND BOAT COMMISSION

[58 PA. CODE CH. 57]

Class A Wild Trout Streams; Statements of Policy

[55 Pa.B. 1926]

[Saturday, March 8, 2025]

The Fish and Boat Commission (commission) proposes to amend Chapter 57 (relating to statements of policy). The commission is publishing this proposed statement of policy under the authority of 30 Pa.C.S. (relating to Fish and Boat Code) (code). The proposed amendment updates the internal policy for the commission pertaining to stocking of Class A wild trout streams.

A. *Effective Date*

This proposed statement of policy, if approved, will go into effect upon final-form publication in the *Pennsylvania Bulletin*.

B. *Contact Person*

For further information on this proposed statement of policy, contact Renae Kluk Kiehl, Esq., P.O. Box 67000, Harrisburg, PA 17106-7000, (717) 705-7810. This proposed statement of policy is available on the commission's website at <https://www.pa.gov/en/agencies/fishandboat.html>.

C. *Statutory Authority*

The proposed amendment to § 57.8a (relating to Class A wild trout streams) is published under the statutory authority of section 2102 of the code (relating to rules and regulations).

D. *Purpose and Background*

The specific purpose and background of the proposed amendment is described in more detail under the summary of proposal.

E. *Summary of Proposal*

Class A wild trout streams represent the best of this Commonwealth's wild trout resources, and as of November 2, 2024, approximately 4% of all flowing waters in this Commonwealth have been designated as Class A wild trout streams by the commission. Following designation by the commission, Class A wild trout streams enter a process whereby the Department of Environmental Protection will ultimately designate these stream sections as high quality, cold water fishes under 25 Pa. Code Chapter 93 (relating to water quality standards). This designation provides additional water quality protection under the Commonwealth's environmental laws and regulations. As such, a Class A designation is an important mechanism to properly protect, conserve and enhance wild trout populations and the quality of their habitats.

On September 30, 2014 (effective January 1, 2015), the statement of policy at § 57.8a was amended to require the Executive Director to obtain approval from the commission's Board of Commissioners (board) prior to granting permission to stock a Class A wild trout stream. Previously, the Executive Director had the authority to do so independently. Subsequently, 13 stream sections that supported strong Class A wild brown trout populations were designated Class A between 2015 and 2017, and commission stocking was continued. These stream sections are heavily fished waters, mostly located in high-density human population centers, and are of a size (that is, large streams) and character (that is, fertile) that can support a high-quality fishery for both stocked and wild trout.

There are very few Class A wild trout streams where supplemental trout stocking has been considered or warranted. However, there are rare circumstances beyond the original 13 stream sections where stocking a Class A could be considered. As such, commission staff developed criteria that provide direction and guide decisions regarding stocking trout in Class A wild trout streams. These criteria do not automatically result in the Executive Director granting an exemption to stock a Class A wild trout stream but rather serve as guidance for consideration. Most Class A wild trout streams are best managed solely for wild trout with no stocking.

On January 25, 2021 (effective April 3, 2021), the statement of policy was amended to reflect that the Executive Director will consult the criteria set forth in the *Operational Guidelines for the Management of Trout Fisheries in Pennsylvania Waters* (Guidelines) to consider the need for seeking Board approval for continued stocking. The criteria were published in February 2022 in the fifth edition of the Guidelines and published on the commission's website.

The criteria to be included in the sixth edition of the Guidelines will be updated to improve the process for considering Class A stockings based on lessons learned while using the original criteria and are intended to keep exemptions rare and prioritize the wild trout resource. If any of the criteria are met, the Executive Director would have the authority to grant an exemption to stock a Class A wild trout stream. However, these criteria do not account for all circumstances where stocking could be considered. To grant an exemption to stock a Class A wild trout stream section that does not meet any of the criteria, the Executive Director shall obtain the approval of the board.

The commission proposes that § 57.8a be amended to read as set forth in Annex A.

F. *Paperwork*

This proposed statement of policy will not increase paperwork and will not create new paperwork requirements.

G. *Fiscal Impact*

This proposed statement of policy will have no adverse fiscal impact on the Commonwealth or its political subdivisions.

H. *Public Comments*

Interested persons are invited to submit written comments, objections or suggestions about this proposed statement of policy to the Executive Director, Fish and Boat Commission, P.O. Box 67000, Harrisburg, PA 17106-7000, within 30 days after publication of this notice in the *Pennsylvania Bulletin*. Comments submitted by facsimile will not be accepted.

Comments also may be submitted electronically to RA-pfbcregulations@pa.gov. Electronic comments submitted in any other manner will not be accepted.

TIMOTHY D. SCHAEFFER,
Executive Director

Fiscal Note: 48A-361. No fiscal impact; recommends adoption.

Annex A

TITLE 58. RECREATION

PART II. FISH AND BOAT COMMISSION

Subpart A. GENERAL PROVISIONS

CHAPTER 57. STATEMENTS OF POLICY

Subchapter A. FISHERIES POLICIES

§ 57.8a. Class A wild trout streams.

It is the policy of the Commission to manage self-sustaining Class A wild trout populations as a renewable natural resource to conserve that resource and the angling it provides. Class A wild trout populations represent the best of this Commonwealth's naturally reproducing trout fisheries. With rare exceptions, these stream sections are managed solely for the perpetuation of the wild trout fishery with no stocking. However, there may be circumstances that justify stocking a Class A wild trout stream section.

Prior to granting permission to stock a Class A wild trout stream section under § 71a.8 (relating to stocking of designated waters), the Executive Director will consult **[internal decision-making]** the stocking criteria set forth in the current edition of the *Operational Guidelines for the Management of Trout Fisheries in Pennsylvania Waters* **[to consider the need for continued stocking at newly designated Class A wild trout streams and obtain the approval of the Commission. Consideration will only be given to requests for continued stocking in stream sections within 1 year of the section being designated as Class A and posted in the** *Pennsylvania Bulletin*; **however, entities that previously received an exemption or a Special Activities Permit for continued stocking from the Commission between 2010 and the effective date of this amendment will be eligible for consideration].** **If any of the stocking criteria are met, the Executive Director may grant an exemption to stock a Class A wild trout stream section. To grant an exemption to stock a Class A wild trout stream section that does not meet any of the stocking criteria, the Executive Director shall obtain the approval of the Commission. The following apply:**

- (1) Criteria developed for Class A **[Wild Trout]** wild trout fisheries are species specific.
- (2) Wild **[Trout Biomass Class Criteria]** trout biomass class criteria include provisions for:
 - (i) *Wild brook trout fisheries.*
 - (A) Total brook trout biomass of at least 30 kg/ha (26.7 lbs/acre).
 - (B) Total biomass of brook trout less than 15 cm (5.9 inches) in total length of at least 0.1 kg/ha (0.089 lbs/acre).
 - (C) Brook trout biomass must comprise at least 75% of the total trout biomass.
 - (ii) *Wild brown trout fisheries.*

- (A) Total brown trout biomass of at least 40 kg/ha (35.6 lbs/acre).
- (B) Total biomass of brown trout less than 15 cm (5.9 inches) in total length of at least 0.1 kg/ha (0.089 lbs/acre).
- (C) Brown trout biomass shall comprise at least 75% of the total trout biomass.
- (iii) *Mixed wild brook and brown trout fisheries.*
- (A) Combined brook and brown trout biomass of at least 40 kg/ha (35.6 lbs/acre).
- (B) Total biomass of brook trout less than 15 cm (5.9 inches) in total length of at least 0.1 kg/ha (0.089 lbs/acre).
- (C) Total biomass of brown trout less than 15 cm (5.9 inches) in total length of at least 0.1 kg/ha (0.089 lbs/acre).
- (D) Brook trout biomass shall comprise less than 75% of the total trout biomass.
- (E) Brown trout biomass shall comprise less than 75% of the total trout biomass.
- (iv) *Wild rainbow trout fisheries.* Total biomass of rainbow trout less than 15 cm (5.9 inches) in total length of at least 2.0 kg/ha (1.78 lbs/acre).
- (v) *Mixed wild brook and rainbow trout fisheries.*
- (A) Combined brook and rainbow trout biomass of at least 40 kg/ha (35.6 lbs/acre).
- (B) Total biomass of brook trout less than 15 cm (5.9 inches) in total length of at least 0.1 kg/ha (0.089 lbs/acre).
- (C) Total biomass of rainbow trout less than 15 cm (5.9 inches) in total length of at least 0.1 kg/ha (0.089 lbs/acre).
- (D) Brook trout biomass shall comprise less than 75% of the total trout biomass.
- (E) Rainbow trout biomass shall comprise less than 75% of the total trout biomass.
- (vi) *Mixed wild brown and rainbow trout fisheries.*
- (A) Combined brown and rainbow trout biomass of at least 40 kg/ha (35.6 lbs/acre).
- (B) Total biomass of brown trout less than 15 cm (5.9 inches) in total length of at least 0.1 kg/ha (0.089 lbs/acre).
- (C) Total biomass of rainbow trout less than 15 cm (5.9 inches) in total length of at least 0.1 kg/ha (0.089 lbs/acre).
- (D) Brown trout biomass shall comprise less than 75% of the total trout biomass.
- (E) Rainbow trout biomass shall comprise less than 75% of the total trout biomass.
- (3) A water will not be removed from the Class A [**Wild Trout Streams**] wild trout streams designation unless the cause leading to the reduction in the wild trout population has been clearly identified and it has been determined that the water is beyond remediation to re-establish the Class A wild trout population. Possible reasons include the following:

(i) Human caused conditions or sources of pollution prevent the attainment of a Class A wild trout fishery and cannot be remedied or will cause more environmental damage to correct than to leave in place.

(ii) Dams, diversions or other types of hydrologic modifications preclude the attainment of a Class A wild trout fishery, and it is not feasible to restore the water body to its original condition or to operate the modification in a way that will result in the attainment of a Class A wild trout fishery.

[Pa.B. Doc. No. 25-306. Filed for public inspection March 7, 2025, 9:00 a.m.]

No part of the information on this site may be reproduced for profit or sold for profit.

This material has been drawn directly from the official *Pennsylvania Bulletin* full text database. Due to the limitations of HTML or differences in display capabilities of different browsers, this version may differ slightly from the official printed version.



FISHERIES
DESIGNATIONS

A. Proposed changes to the list of Class A wild trout streams (58 Pa. Code § 57.8a).

Commentary:

During recent surveys, Pennsylvania Fish and Boat Commission (Commission) staff documented 25 additional stream sections to have Class A wild trout populations. Exhibit E provides information on the locations and a data summary for each of these waters.

A notice of proposed changes was published at 55 Pa.B. 1778 (February 22, 2025) (Exhibit F). The Commission received a total of nine public comments regarding the proposed additions: all support the proposal. Copies of all public comments were provided to the commissioners.

Briefer:

David Nihart, Chief, Division of Fisheries Management

Recommendation:

Staff recommend that the Commission add 25 stream sections to its Class A wild trout streams list as set forth in the notice of proposed changes. If approved, these additions will go into effect upon publication of a second notice in the *Pennsylvania Bulletin*.

Action:

Class A Additions

Rachel Run, Cambria County



Rachel Run, Cambria County

Brook Trout RM – 0.04
Site Length – 300 meters

| Length Group (inches) | Catch | Estimated Kg/Ha | Estimated Number/Km |
|--------------------------|-------|-----------------|---------------------|
| 1 | 16 | 0.21 | 53 |
| 2 | 164 | 4.99 | 547 |
| 3 | 22 | 1.59 | 73 |
| 4 | 50 | 8.39 | 167 |
| 5 | 32 | 9.61 | 107 |
| 6 | 14 | 7.07 | 47 |
| 7 | 5 | 3.93 | 17 |
| 8 | 1 | 1.14 | 3 |
| 9 | 1 | 1.62 | 3 |
| Total | 305 | 38.55 | 1017 |

Hart Run, Cameron County



Hart Run, Cameron County

Brook Trout RM – 0.00
Site Length – 155 meters

| Length Group (inches) | Catch | Estimated Kg/Ha | Estimated Number/Km |
|-----------------------|-------|-----------------|---------------------|
| 2 | 16 | 2.83 | 103 |
| 3 | 3 | 1.26 | 19 |
| 6 | 1 | 2.93 | 6 |
| 7 | 2 | 9.13 | 13 |
| 8 | 1 | 6.61 | 6 |
| 9 | 2 | 18.80 | 13 |
| 10 | 1 | 12.94 | 6 |
| Total | 26 | 54.50 | 166 |

Brown Trout RM – 0.00
Site Length – 155 meters

| Length Group (inches) | Catch | Estimated Kg/Ha | Estimated Number/Km |
|-----------------------|-------|-----------------|---------------------|
| 5 | 1 | 1.87 | 6 |
| 6 | 1 | 3.13 | 6 |
| 11 | 1 | 16.92 | 6 |
| Total | 3 | 21.92 | 18 |

Hubbard Hollow Run, Cameron County

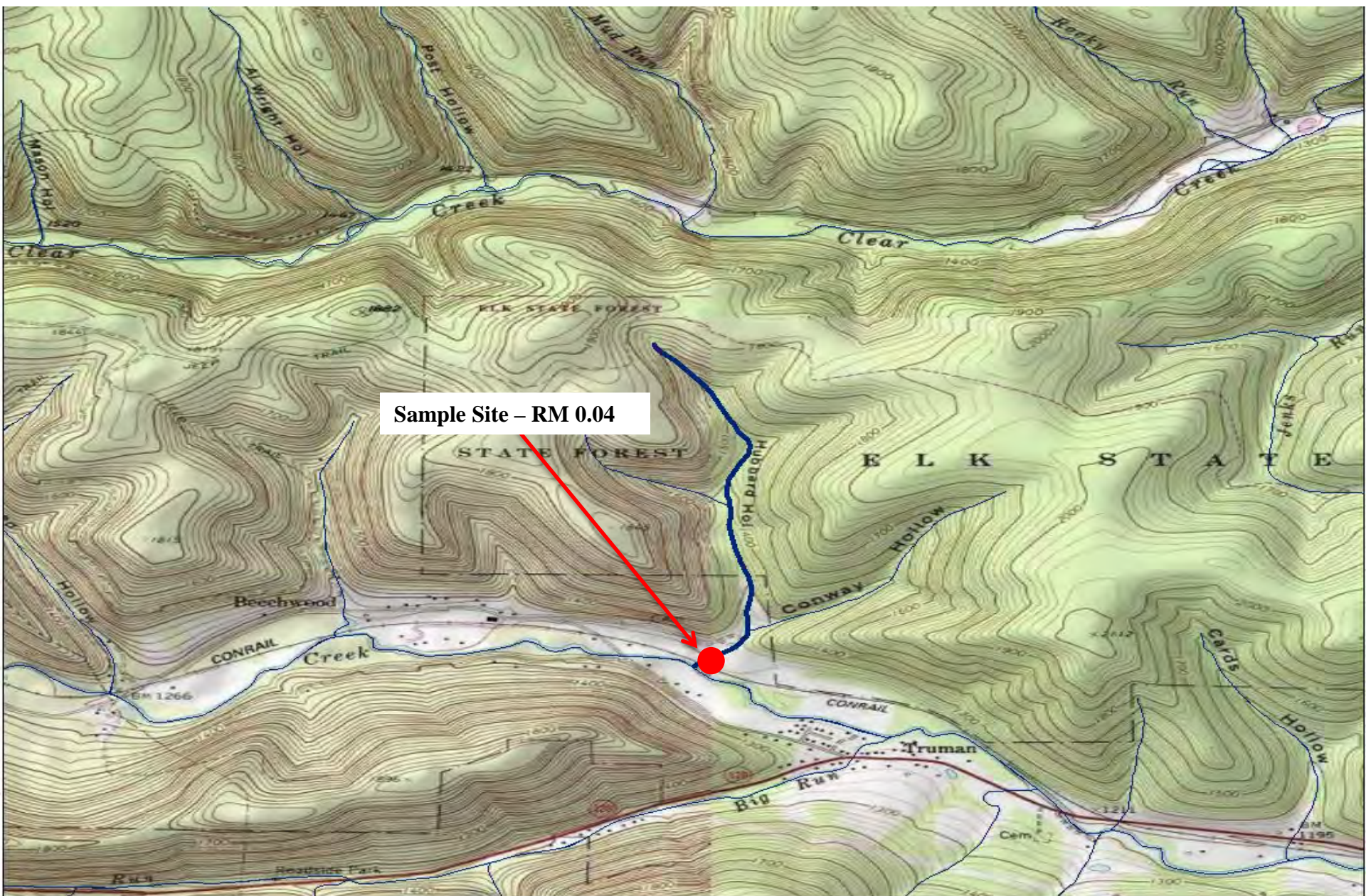

Hubbard Hollow Run, Cameron County

Brook Trout RM – 0.04
Site Length – 210 meters

| Length Group (inches) | Catch | Estimated Kg/Ha | Estimated Number/Km |
|--------------------------|-------|-----------------|---------------------|
| 1 | 1 | 0.04 | 5 |
| 2 | 20 | 1.69 | 95 |
| 4 | 2 | 0.93 | 10 |
| 5 | 11 | 9.19 | 52 |
| 6 | 8 | 11.25 | 38 |
| 7 | 4 | 8.75 | 19 |
| 8 | 2 | 6.34 | 10 |
| 10 | 1 | 6.20 | 5 |
| Total | 49 | 44.39 | 234 |

Big Poe Creek, Centre County

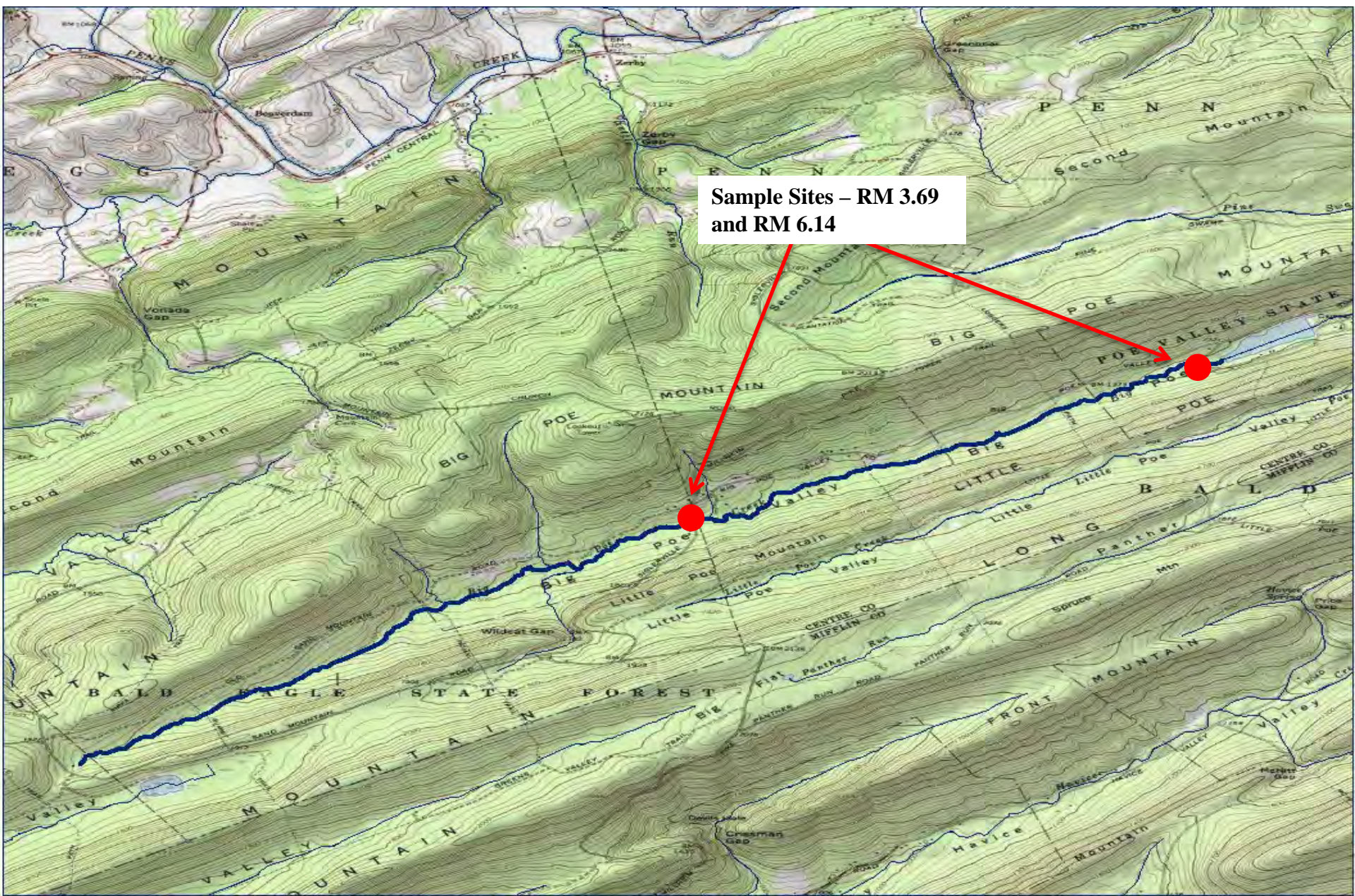

Big Poe Creek, Centre County

Brook Trout RM – 3.69
Site Length – 455 meters

| Length Group (inches) | Catch | Estimated Kg/Ha | Estimated Number/Km |
|-----------------------|-------|-----------------|---------------------|
| 1 | 1 | 0.01 | 2 |
| 2 | 54 | 0.91 | 119 |
| 3 | 15 | 0.60 | 33 |
| 4 | 32 | 2.99 | 70 |
| 5 | 31 | 5.18 | 68 |
| 6 | 15 | 4.22 | 33 |
| 7 | 7 | 3.06 | 15 |
| 8 | 3 | 1.90 | 7 |
| 9 | 1 | 0.90 | 2 |
| Total | 159 | 19.77 | 349 |

Brown Trout RM – 3.69
Site Length – 455 meters

| Length Group (inches) | Catch | Estimated Kg/Ha | Estimated Number/Km |
|-----------------------|-------|-----------------|---------------------|
| 1 | 1 | 0.01 | 2 |
| 3 | 1 | 0.04 | 2 |
| 4 | 5 | 0.49 | 11 |
| 5 | 2 | 0.36 | 4 |
| 6 | 3 | 0.90 | 7 |
| 8 | 4 | 2.66 | 9 |
| 9 | 2 | 1.85 | 4 |
| 10 | 3 | 3.74 | 7 |
| 11 | 2 | 3.24 | 4 |
| 12 | 2 | 4.16 | 4 |
| 14 | 1 | 3.24 | 2 |
| Total | 26 | 20.69 | 56 |

Big Poe Creek, Centre County

Brook Trout RM – 6.14 Site Length – 455 meters

| Length Group (inches) | Catch | Estimated Kg/Ha | Estimated Number/Km |
|-----------------------|-------|-----------------|---------------------|
| 2 | 24 | 0.59 | 53 |
| 3 | 1 | 0.06 | 2 |
| 4 | 24 | 3.24 | 53 |
| 5 | 17 | 4.11 | 37 |
| 6 | 6 | 2.44 | 13 |
| 7 | 3 | 1.90 | 7 |
| 8 | 1 | 0.92 | 2 |
| Total | 76 | 13.26 | 167 |

Brown Trout RM – 6.14 Site Length – 455 meters

| Length Group (inches) | Catch | Estimated Kg/Ha | Estimated Number/Km |
|-----------------------|-------|-----------------|---------------------|
| 1 | 10 | 0.10 | 22 |
| 2 | 6 | 0.15 | 13 |
| 3 | 10 | 0.63 | 22 |
| 4 | 27 | 3.83 | 59 |
| 5 | 18 | 4.68 | 40 |
| 6 | 8 | 3.47 | 18 |
| 7 | 11 | 7.31 | 24 |
| 8 | 3 | 2.88 | 7 |
| 9 | 6 | 8.03 | 13 |
| 10 | 2 | 3.61 | 4 |
| Total | 101 | 34.69 | 222 |

Lick Hollow Run, Centre County

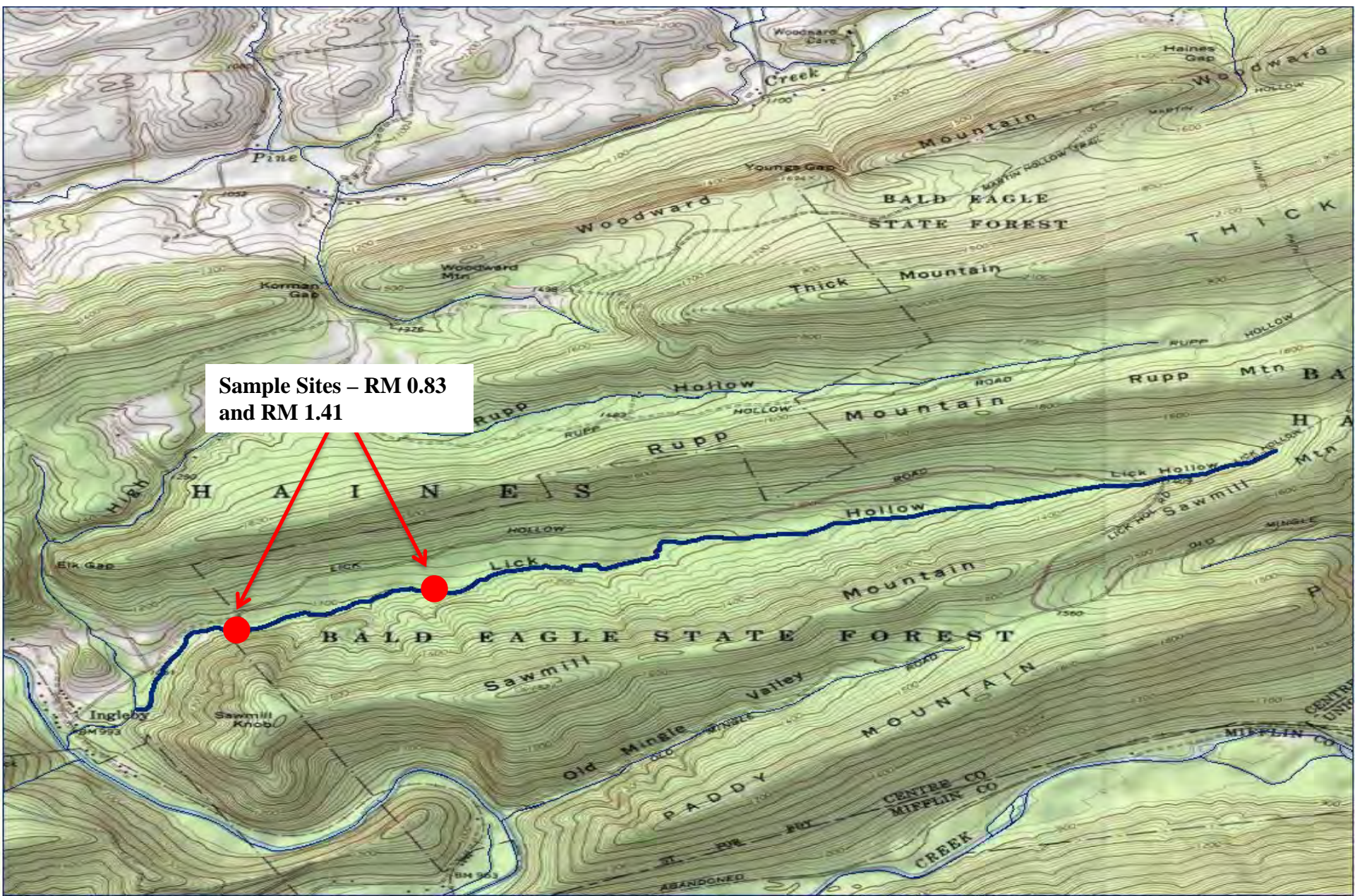

Lick Hollow Run, Centre County

Brook Trout RM – 0.83
Site Length – 325 meters

| Length Group (inches) | Catch | Estimated Kg/Ha | Estimated Number/Km |
|-----------------------|-------|-----------------|---------------------|
| 2 | 9 | 0.34 | 28 |
| 6 | 2 | 1.24 | 6 |
| 7 | 5 | 4.84 | 15 |
| 8 | 3 | 4.21 | 9 |
| 10 | 1 | 2.74 | 3 |
| Total | 20 | 13.37 | 61 |

Brown Trout RM – 0.83
Site Length – 325 meters

| Length Group (inches) | Catch | Estimated Kg/Ha | Estimated Number/Km |
|-----------------------|-------|-----------------|---------------------|
| 1 | 43 | 0.68 | 132 |
| 2 | 18 | 0.69 | 55 |
| 3 | 25 | 2.40 | 77 |
| 4 | 62 | 13.46 | 191 |
| 5 | 14 | 5.57 | 43 |
| 6 | 8 | 5.31 | 25 |
| 8 | 3 | 4.41 | 9 |
| 10 | 1 | 2.76 | 3 |
| 12 | 1 | 4.60 | 3 |
| Total | 175 | 39.88 | 538 |

Lick Hollow Run, Centre County

Brook Trout RM – 1.41
Site Length – 335 meters

| Length Group (inches) | Catch | Estimated Kg/Ha | Estimated Number/Km |
|-----------------------|-------|-----------------|---------------------|
| 1 | 1 | 0.02 | 3 |
| 2 | 8 | 0.29 | 24 |
| 4 | 2 | 0.40 | 6 |
| 5 | 6 | 2.15 | 18 |
| 6 | 6 | 3.62 | 18 |
| 7 | 6 | 5.64 | 18 |
| 9 | 1 | 1.94 | 3 |
| Total | 30 | 14.06 | 90 |

Brown Trout RM – 1.41
Site Length – 335 meters

| Length Group (inches) | Catch | Estimated Kg/Ha | Estimated Number/Km |
|-----------------------|-------|-----------------|---------------------|
| 1 | 84 | 1.30 | 251 |
| 2 | 4 | 0.15 | 12 |
| 3 | 54 | 5.04 | 161 |
| 4 | 64 | 13.49 | 191 |
| 5 | 3 | 1.16 | 9 |
| 6 | 2 | 1.29 | 6 |
| 8 | 1 | 1.43 | 3 |
| Total | 212 | 23.86 | 633 |

South Fork Beech Creek, Centre County

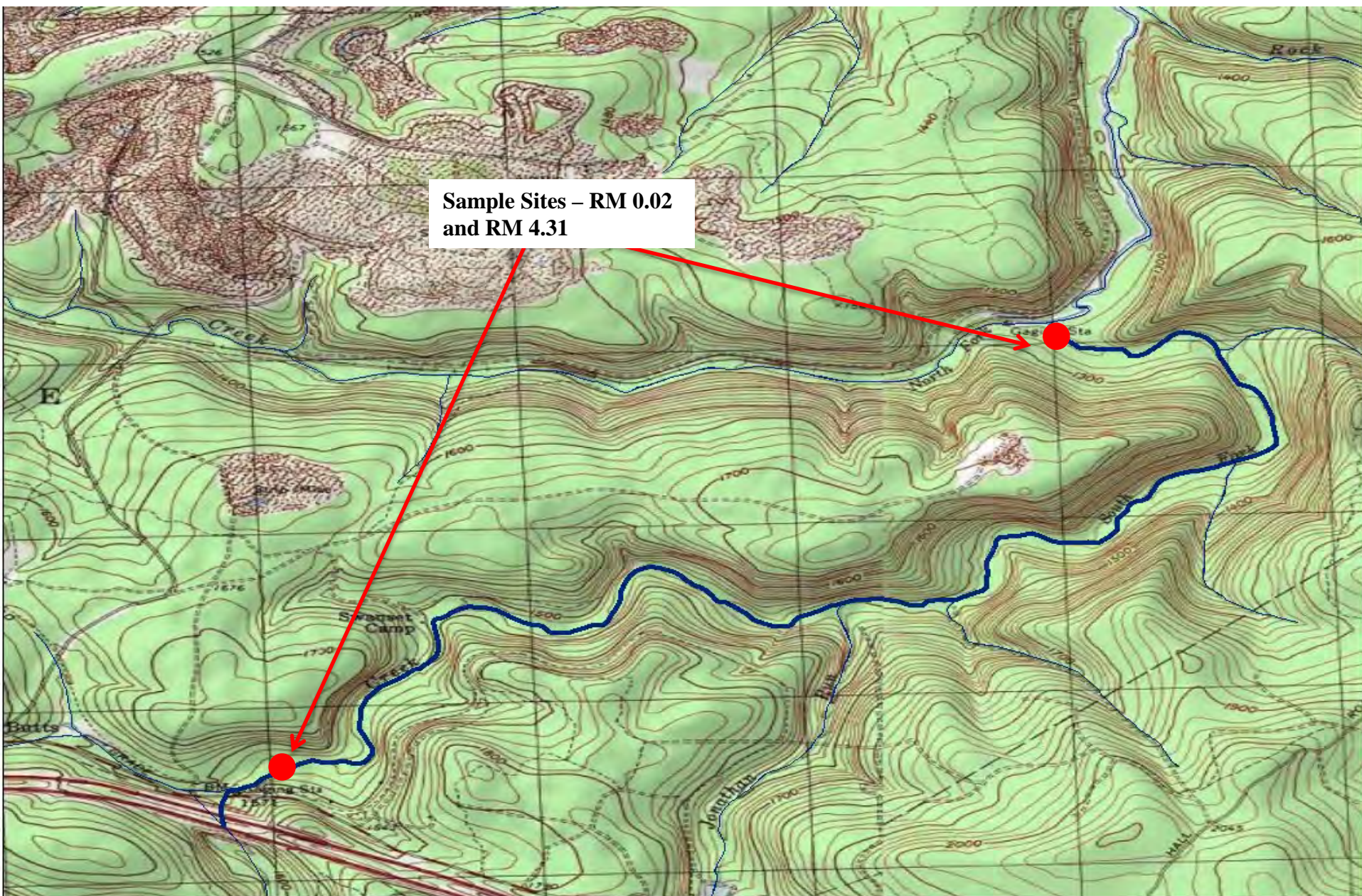

South Fork Beech Creek, Centre County

Brook Trout RM – 0.02
Site Length – 500 meters

| Length Group (inches) | Catch | Estimated Kg/Ha | Estimated Number/Km |
|-----------------------|-------|-----------------|---------------------|
| 2 | 6 | 0.06 | 12 |
| 3 | 31 | 1.64 | 136 |
| 4 | 9 | 0.62 | 22 |
| 5 | 15 | 1.70 | 34 |
| 6 | 9 | 1.51 | 18 |
| 7 | 9 | 2.62 | 20 |
| 8 | 7 | 3.03 | 16 |
| 9 | 2 | 1.08 | 4 |
| Total | 88 | 12.26 | 262 |

Brown Trout RM – 0.02
Site Length – 500 meters

| Length Group (inches) | Catch | Estimated Kg/Ha | Estimated Number/Km |
|-----------------------|-------|-----------------|---------------------|
| 3 | 19 | 0.68 | 52 |
| 4 | 3 | 0.18 | 6 |
| 5 | 23 | 2.80 | 52 |
| 6 | 36 | 7.19 | 80 |
| 7 | 15 | 4.68 | 34 |
| 8 | 14 | 5.97 | 30 |
| 9 | 8 | 4.98 | 18 |
| 10 | 2 | 1.49 | 4 |
| 11 | 5 | 5.83 | 12 |
| 14 | 1 | 1.94 | 2 |
| Total | 126 | 35.74 | 290 |

South Fork Beech Creek, Centre County

Brook Trout RM – 4.31
Site Length – 315 meters

| Length Group (inches) | Catch | Estimated Kg/Ha | Estimated Number/Km |
|-----------------------|-------|-----------------|---------------------|
| 2 | 2 | 0.04 | 6 |
| 3 | 10 | 0.47 | 32 |
| 4 | 2 | 0.22 | 6 |
| 5 | 7 | 1.76 | 29 |
| 6 | 3 | 1.32 | 13 |
| 7 | 2 | 1.02 | 6 |
| 8 | 1 | 0.74 | 3 |
| Total | 27 | 5.57 | 95 |

Brown Trout RM – 4.31
Site Length – 315 meters

| Length Group (inches) | Catch | Estimated Kg/Ha | Estimated Number/Km |
|-----------------------|-------|-----------------|---------------------|
| 2 | 4 | 0.08 | 13 |
| 3 | 8 | 0.56 | 35 |
| 4 | 6 | 0.69 | 19 |
| 5 | 30 | 7.37 | 111 |
| 6 | 8 | 3.87 | 35 |
| 7 | 16 | 9.16 | 54 |
| 8 | 12 | 10.90 | 44 |
| 9 | 12 | 15.17 | 44 |
| 10 | 5 | 8.77 | 19 |
| Total | 101 | 56.57 | 374 |

Sunnyside Hollow, Centre County

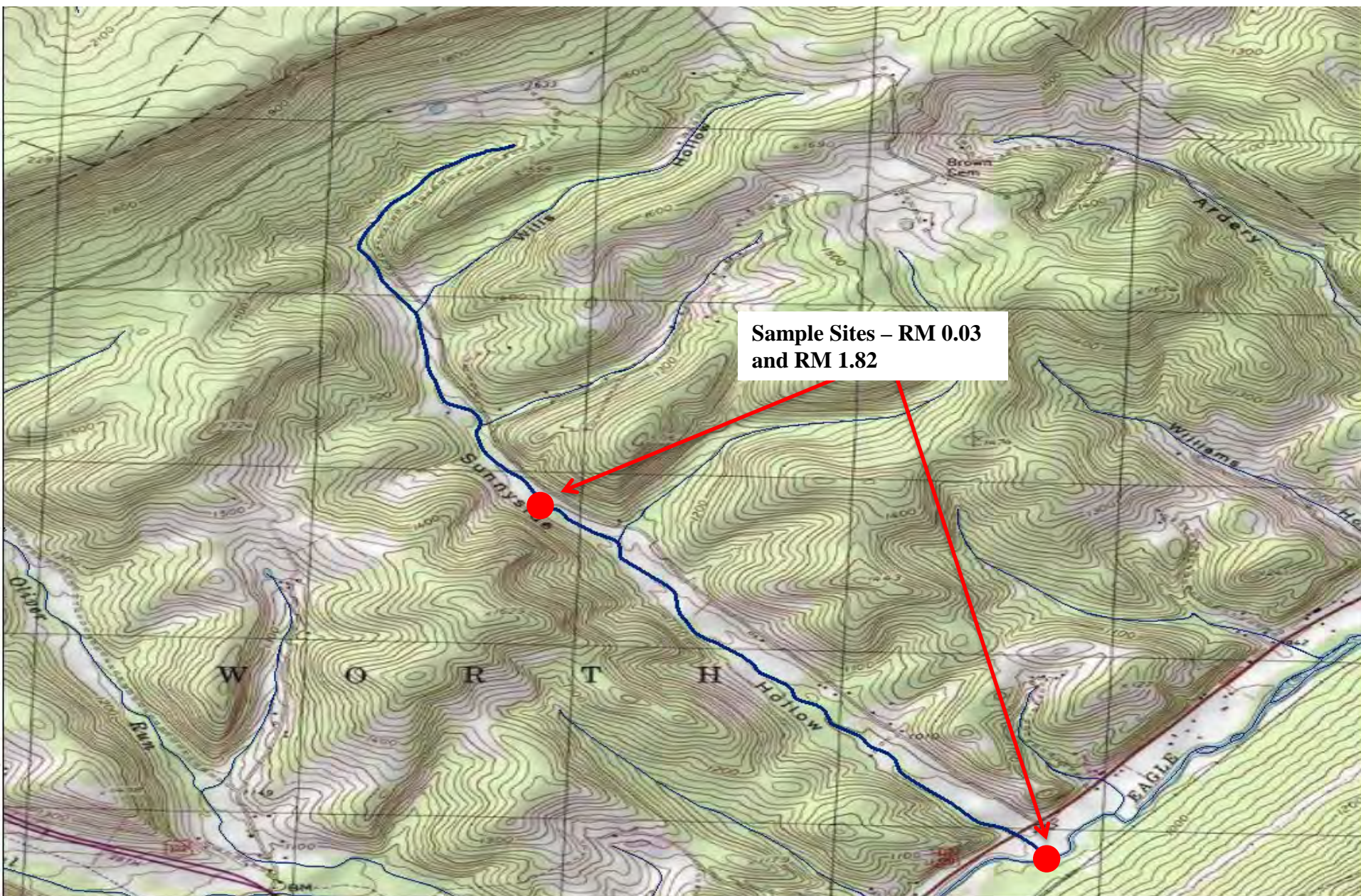

Sunnyside Hollow, Centre County

Brown Trout RM – 0.03
Site Length – 300 meters

| Length Group (inches) | Catch | Estimated Kg/Ha | Estimated Number/Km |
|--------------------------|-------|-----------------|---------------------|
| 2 | 5 | 0.18 | 17 |
| 3 | 9 | 0.81 | 30 |
| 5 | 4 | 1.50 | 13 |
| 6 | 7 | 4.37 | 23 |
| 7 | 7 | 6.70 | 23 |
| 8 | 2 | 2.77 | 7 |
| 9 | 3 | 5.77 | 10 |
| 10 | 5 | 12.98 | 17 |
| 11 | 1 | 3.38 | 3 |
| 13 | 2 | 10.89 | 7 |
| Total | 45 | 49.35 | 150 |

Sunnyside Hollow, Centre County

Brown Trout RM – 1.82
Site Length – 300 meters

| Length Group (inches) | Catch | Estimated Kg/Ha | Estimated Number/Km |
|--------------------------|-------|-----------------|---------------------|
| 2 | 7 | 0.35 | 23 |
| 3 | 13 | 1.64 | 43 |
| 4 | 1 | 0.28 | 3 |
| 5 | 10 | 5.21 | 33 |
| 6 | 20 | 17.40 | 67 |
| 7 | 6 | 7.99 | 20 |
| 8 | 2 | 3.85 | 7 |
| 9 | 2 | 5.36 | 7 |
| 10 | 3 | 10.85 | 10 |
| 11 | 1 | 4.70 | 3 |
| Total | 65 | 57.63 | 216 |

UNT to Panther Run (RM 0.57), Centre County

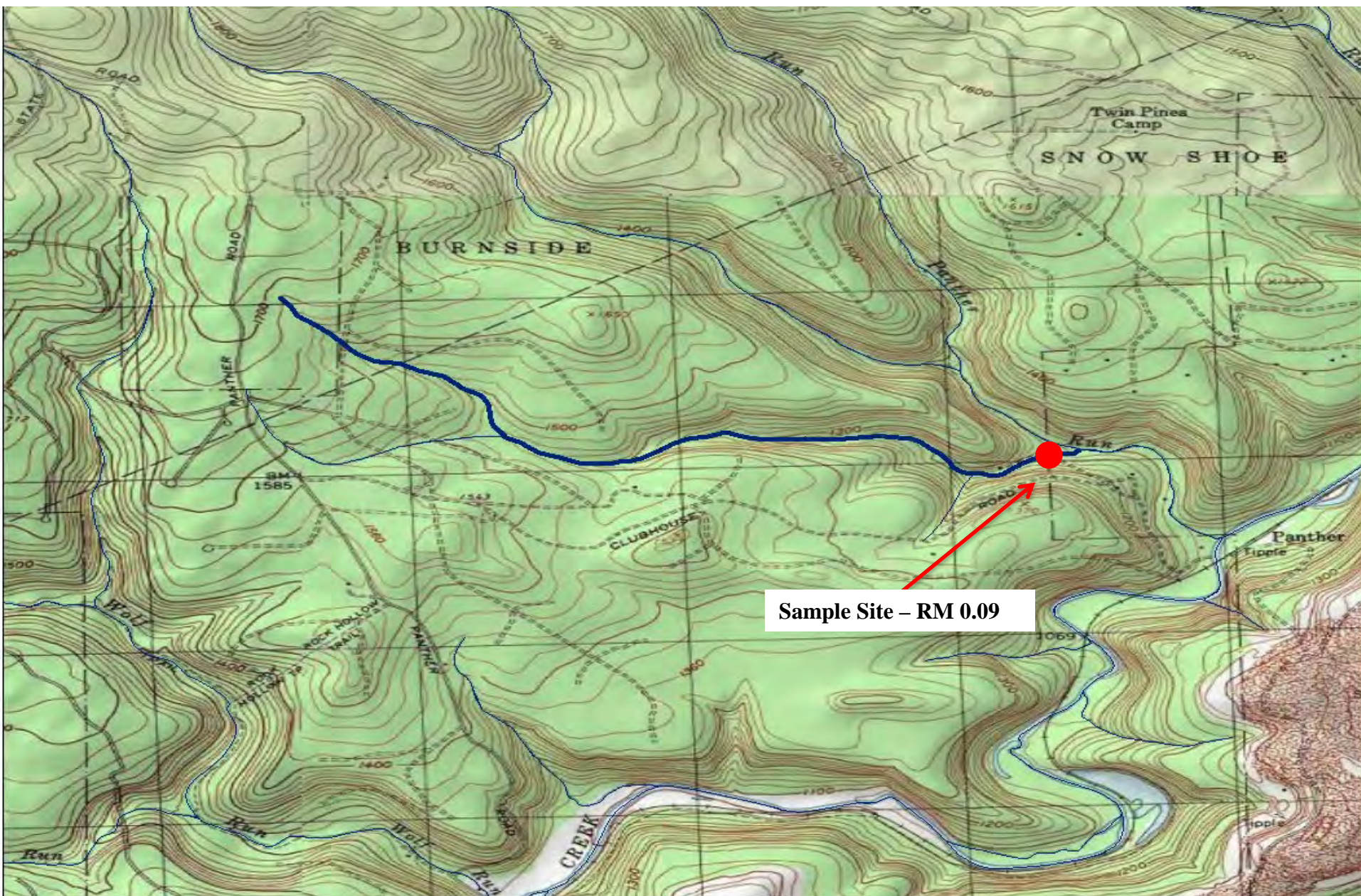

UNT to Panther Run (RM 0.57), Centre County

Brook Trout RM – 0.09
Site Length – 375 meters

| Length Group (inches) | Catch | Estimated Kg/Ha | Estimated Number/Km |
|--------------------------|-------|-----------------|---------------------|
| 1 | 17 | 0.33 | 45 |
| 2 | 17 | 0.77 | 45 |
| 3 | 51 | 5.48 | 136 |
| 4 | 49 | 12.20 | 131 |
| 5 | 20 | 8.91 | 53 |
| 6 | 9 | 6.74 | 24 |
| 7 | 3 | 3.50 | 8 |
| 8 | 1 | 1.69 | 3 |
| Total | 167 | 39.62 | 445 |

UNT to Penns Creek (RM 63.29), Centre County

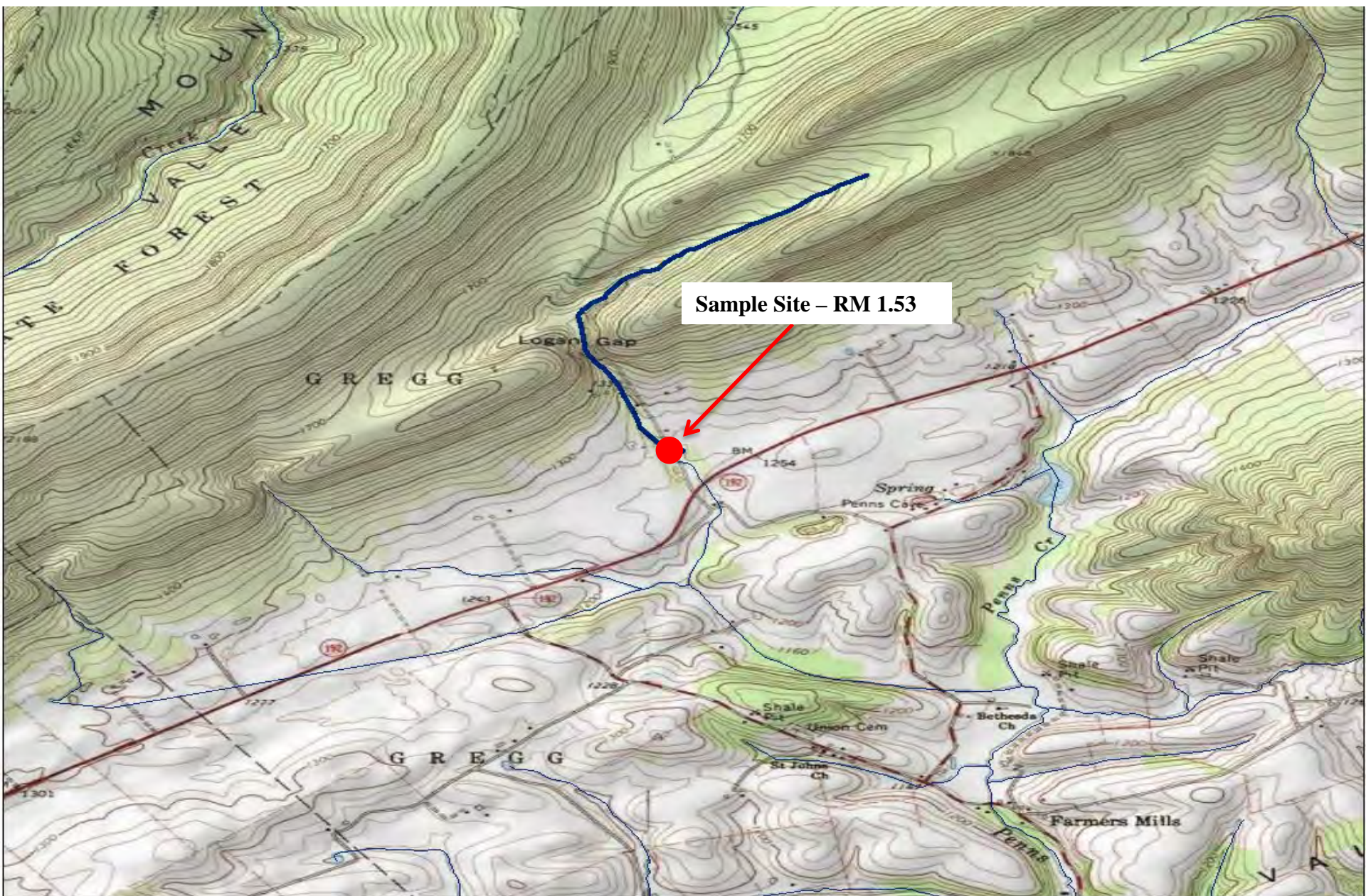

UNT to Penns Creek (RM 63.29), Centre County

Brook Trout RM – 1.53
Site Length – 250 meters

| Length Group (inches) | Catch | Estimated Kg/Ha | Estimated Number/Km |
|--------------------------|-------|-----------------|---------------------|
| 2 | 12 | 0.89 | 48 |
| 3 | 57 | 10.01 | 228 |
| 4 | 7 | 2.85 | 28 |
| 5 | 4 | 2.91 | 16 |
| 6 | 7 | 8.58 | 28 |
| 7 | 1 | 1.91 | 4 |
| 8 | 2 | 5.52 | 8 |
| 9 | 1 | 3.93 | 4 |
| Total | 91 | 36.60 | 364 |

UNT to South Fork Beech Creek (RM 4.43), Centre County

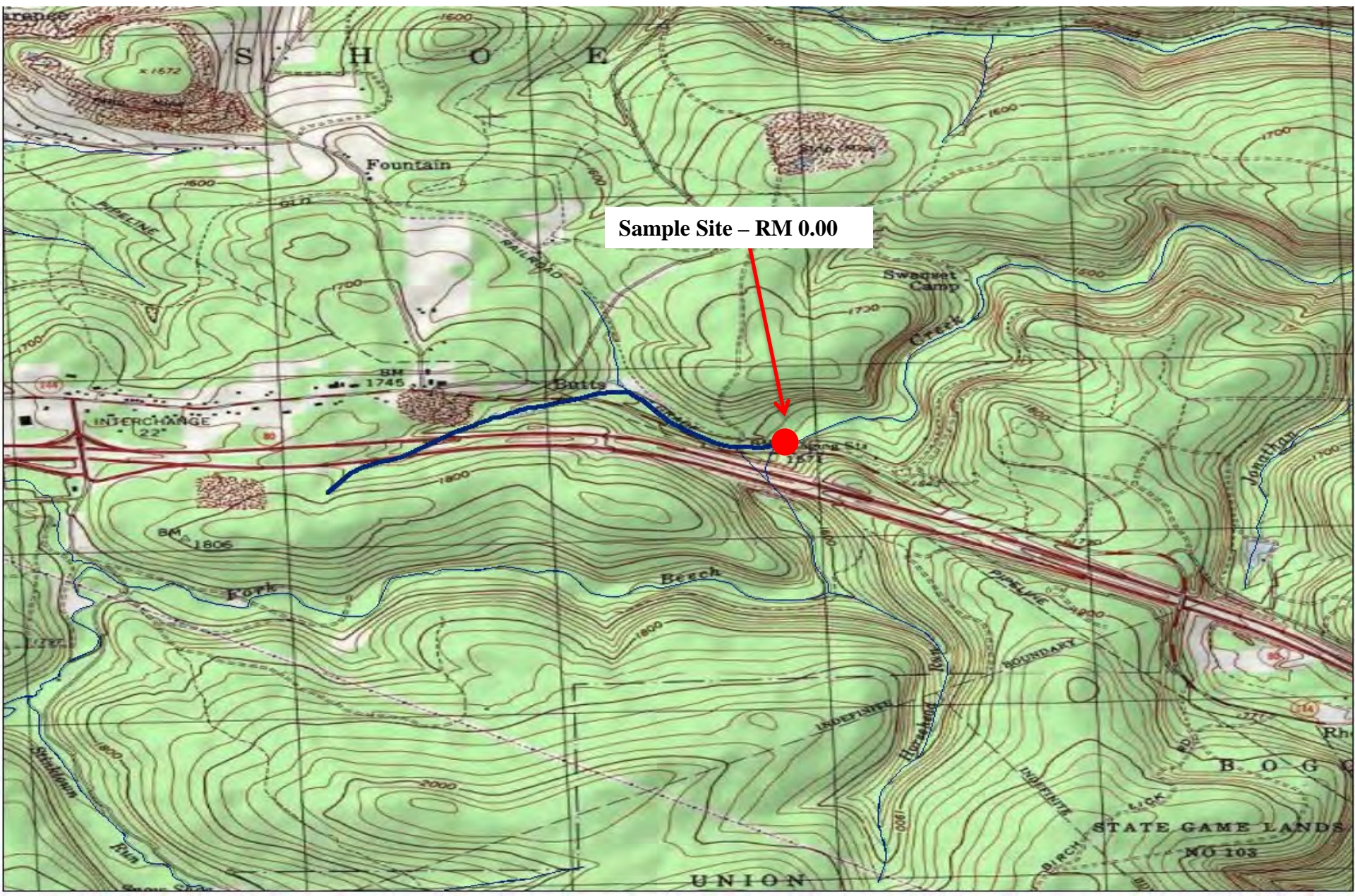

UNT to South Fork Beech Creek (RM 4.43), Centre County

Brook Trout RM – 0.00
Site Length – 200 meters

| Length Group (inches) | Catch | Estimated Kg/Ha | Estimated Number/Km |
|-----------------------|-------|-----------------|---------------------|
| 2 | 9 | 0.93 | 45 |
| 3 | 23 | 5.64 | 115 |
| 5 | 1 | 1.02 | 5 |
| 6 | 3 | 5.13 | 15 |
| 7 | 2 | 5.32 | 10 |
| 8 | 1 | 3.86 | 5 |
| Total | 39 | 21.90 | 195 |

Brown Trout RM – 0.00
Site Length – 200 meters

| Length Group (inches) | Catch | Estimated Kg/Ha | Estimated Number/Km |
|-----------------------|-------|-----------------|---------------------|
| 2 | 1 | 0.11 | 5 |
| 5 | 2 | 2.19 | 10 |
| 6 | 3 | 5.48 | 15 |
| 12 | 1 | 12.65 | 5 |
| Total | 7 | 20.43 | 35 |

Wolf Run, Centre County

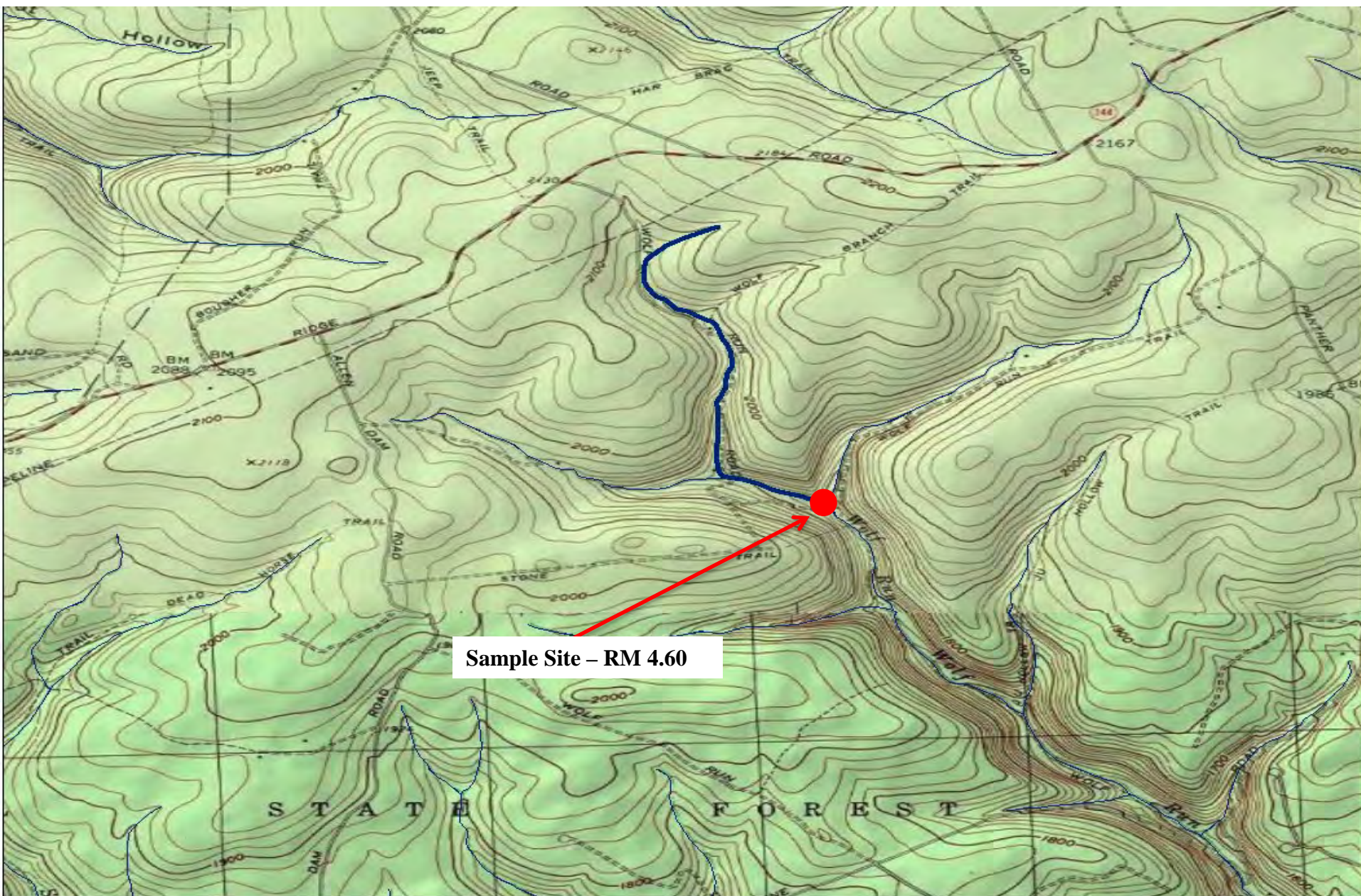

Wolf Run, Centre County

Brook Trout RM – 4.60
Site Length – 225 meters

| Length Group (inches) | Catch | Estimated Kg/Ha | Estimated Number/Km |
|--------------------------|-------|-----------------|---------------------|
| 1 | 1 | 0.03 | 4 |
| 2 | 31 | 4.45 | 302 |
| 3 | 45 | 10.28 | 293 |
| 4 | 37 | 18.05 | 222 |
| 5 | 14 | 10.33 | 71 |
| 6 | 2 | 2.17 | 9 |
| Total | 130 | 45.31 | 901 |

Detweiler Run, Centre/Huntingdon Counties

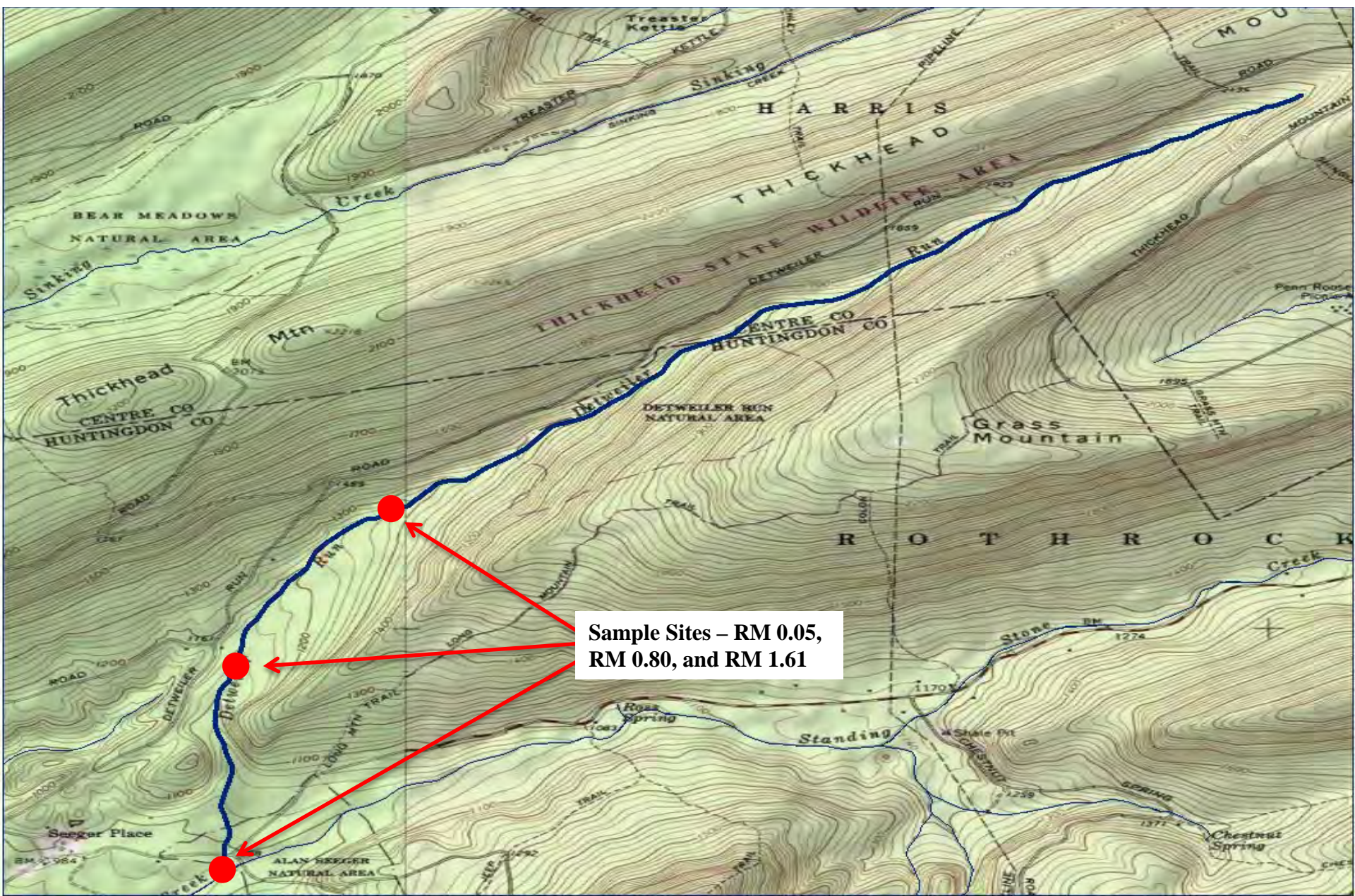

Detweiler Run, Centre/Huntingdon Counties

Brook Trout RM – 0.05
Site Length – 250 meters

| Length Group (inches) | Catch | Estimated Kg/Ha | Estimated Number/Km |
|-----------------------|-------|-----------------|---------------------|
| 2 | 22 | 0.91 | 88 |
| 3 | 12 | 1.18 | 48 |
| 4 | 13 | 2.96 | 52 |
| 5 | 10 | 4.07 | 40 |
| 6 | 11 | 7.53 | 44 |
| 7 | 1 | 1.06 | 4 |
| Total | 69 | 17.71 | 276 |

Brown Trout RM – 0.05
Site Length – 250 meters

| Length Group (inches) | Catch | Estimated Kg/Ha | Estimated Number/Km |
|-----------------------|-------|-----------------|---------------------|
| 2 | 6 | 0.25 | 24 |
| 4 | 10 | 2.39 | 40 |
| 5 | 3 | 1.31 | 12 |
| 6 | 1 | 0.73 | 4 |
| 7 | 1 | 1.12 | 4 |
| 8 | 1 | 1.62 | 4 |
| 9 | 1 | 2.25 | 4 |
| Total | 23 | 9.67 | 92 |

Detweiler Run, Centre/Huntingdon Counties

Brook Trout RM – 0.80
Site Length – 230 meters

| Length Group (inches) | Catch | Estimated Kg/Ha | Estimated Number/Km |
|-----------------------|-------|-----------------|---------------------|
| 2 | 28 | 1.41 | 122 |
| 3 | 7 | 0.84 | 30 |
| 4 | 14 | 3.88 | 61 |
| 5 | 15 | 7.44 | 65 |
| 6 | 3 | 2.50 | 13 |
| 7 | 3 | 3.89 | 13 |
| Total | 70 | 19.96 | 304 |

Brown Trout RM – 0.80
Site Length – 230 meters

| Length Group (inches) | Catch | Estimated Kg/Ha | Estimated Number/Km |
|-----------------------|-------|-----------------|---------------------|
| 2 | 3 | 0.16 | 13 |
| 3 | 3 | 0.39 | 13 |
| 4 | 4 | 1.17 | 17 |
| 5 | 12 | 6.40 | 52 |
| 6 | 3 | 2.67 | 13 |
| 7 | 4 | 5.46 | 17 |
| 8 | 2 | 3.95 | 9 |
| 9 | 4 | 10.98 | 17 |
| 13 | 1 | 7.77 | 4 |
| Total | 36 | 38.95 | 155 |

Detweiler Run, Centre/Huntingdon Counties

Brook Trout RM – 1.61
Site Length – 250 meters

| Length Group (inches) | Catch | Estimated Kg/Ha | Estimated Number/Km |
|-----------------------|-------|-----------------|---------------------|
| 2 | 12 | 0.61 | 48 |
| 4 | 11 | 3.10 | 44 |
| 5 | 20 | 10.06 | 80 |
| 6 | 4 | 3.39 | 16 |
| 7 | 3 | 3.95 | 12 |
| 9 | 2 | 5.43 | 8 |
| Total | 52 | 26.54 | 208 |

Brown Trout RM –1.61
Site Length – 250 meters

| Length Group (inches) | Catch | Estimated Kg/Ha | Estimated Number/Km |
|-----------------------|-------|-----------------|---------------------|
| 4 | 2 | 0.59 | 8 |
| 5 | 2 | 1.08 | 8 |
| 6 | 1 | 0.90 | 4 |
| 7 | 2 | 2.77 | 8 |
| 10 | 1 | 3.76 | 4 |
| 11 | 2 | 9.77 | 8 |
| Total | 10 | 18.87 | 40 |

UNT to Muddy Run (RM 1.01), Clearfield County

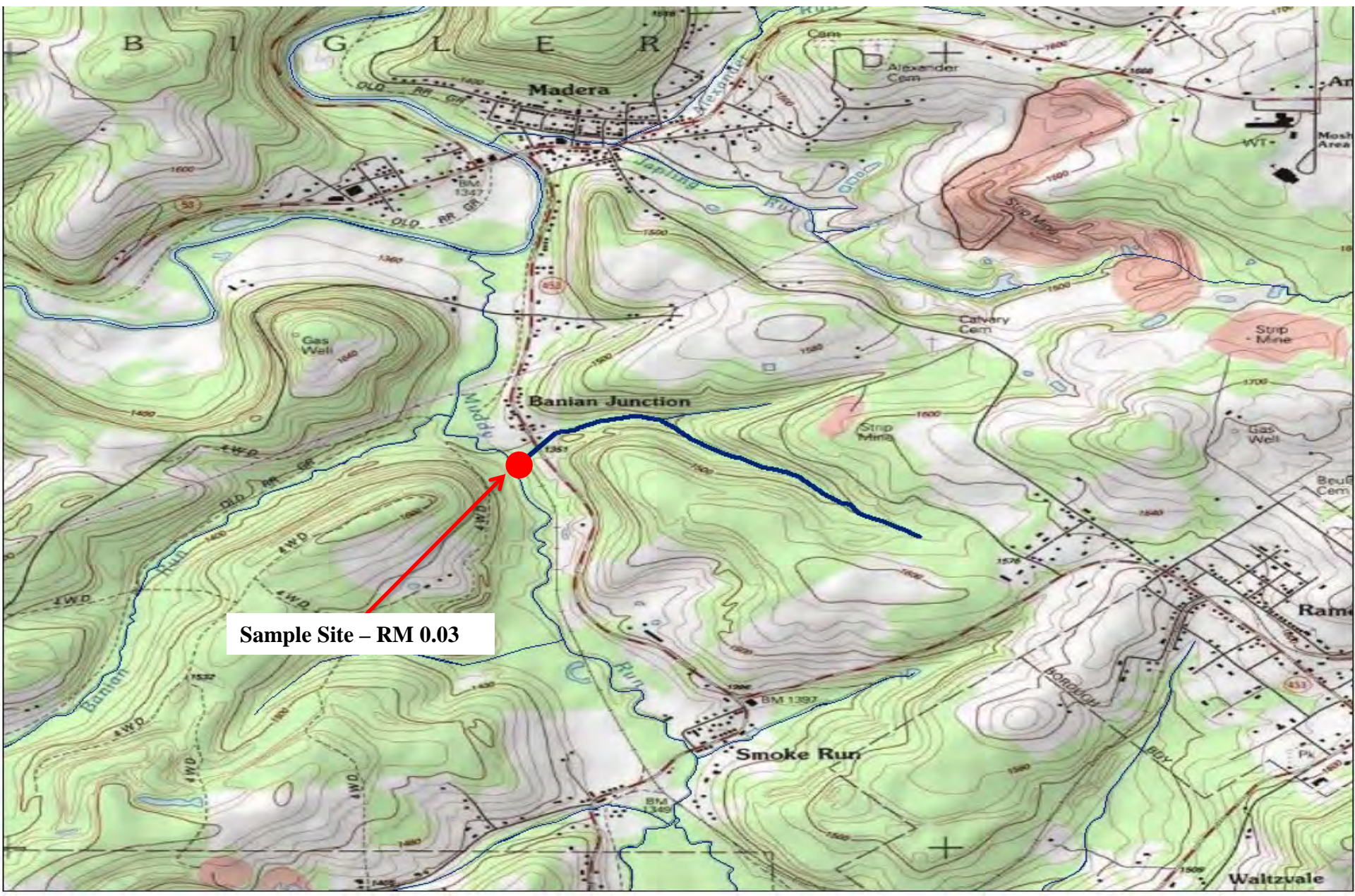

UNT to Muddy Run (RM 1.01), Clearfield County

Brook Trout RM – 0.03
Site Length – 200 meters

| Length Group (inches) | Catch | Estimated Kg/Ha | Estimated Number/Km |
|-----------------------|-------|-----------------|---------------------|
| 1 | 2 | 0.16 | 10 |
| 2 | 44 | 8.37 | 220 |
| 5 | 4 | 7.51 | 20 |
| 6 | 4 | 12.63 | 20 |
| 7 | 4 | 19.65 | 20 |
| 8 | 2 | 14.24 | 10 |
| Total | 60 | 62.56 | 300 |

Brown Trout RM – 0.03
Site Length – 200 meters

| Length Group (inches) | Catch | Estimated Kg/Ha | Estimated Number/Km |
|-----------------------|-------|-----------------|---------------------|
| 5 | 2 | 4.04 | 10 |
| Total | 2 | 4.04 | 10 |

Clendenin Branch, Clinton County

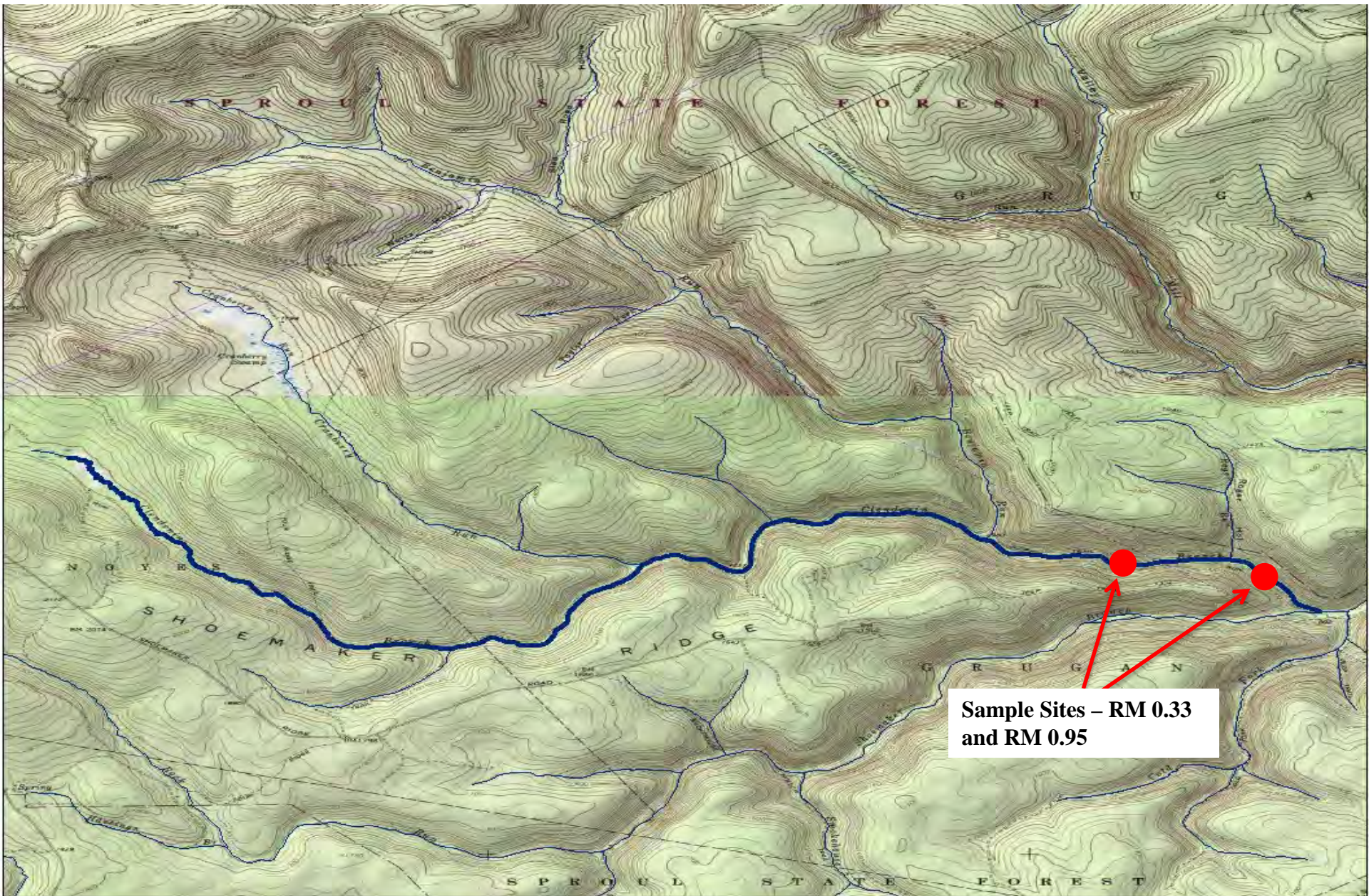

Clendenin Branch, Clinton County

Brook Trout RM – 0.33
Site Length – 550 meters

| Length Group (inches) | Catch | Estimated Kg/Ha | Estimated Number/Km |
|-----------------------|-------|-----------------|---------------------|
| 2 | 19 | 0.17 | 35 |
| 3 | 3 | 0.06 | 5 |
| 4 | 50 | 3.18 | 116 |
| 5 | 26 | 2.84 | 58 |
| 6 | 14 | 2.99 | 36 |
| 7 | 14 | 4.41 | 35 |
| 8 | 8 | 3.03 | 16 |
| Total | 134 | 16.68 | 301 |

Brown Trout RM – 0.33
Site Length – 550 meters

| Length Group (inches) | Catch | Estimated Kg/Ha | Estimated Number/Km |
|-----------------------|-------|-----------------|---------------------|
| 1 | 1 | 0.00 | 2 |
| 3 | 3 | 0.07 | 5 |
| 4 | 11 | 0.57 | 20 |
| 5 | 6 | 0.57 | 11 |
| 6 | 12 | 2.23 | 25 |
| 7 | 10 | 2.93 | 22 |
| 8 | 16 | 6.36 | 33 |
| 9 | 11 | 6.39 | 24 |
| 10 | 8 | 5.97 | 16 |
| 11 | 4 | 3.45 | 7 |
| 12 | 2 | 2.21 | 4 |
| Total | 84 | 30.75 | 169 |

Clendenin Branch, Clinton County

Brook Trout RM – 0.95
Site Length – 555 meters

| Length Group (inches) | Catch | Estimated Kg/Ha | Estimated Number/Km |
|-----------------------|-------|-----------------|---------------------|
| 2 | 51 | 0.48 | 92 |
| 3 | 13 | 0.29 | 23 |
| 4 | 80 | 4.17 | 144 |
| 5 | 46 | 4.28 | 83 |
| 6 | 19 | 2.98 | 34 |
| 7 | 15 | 3.66 | 27 |
| 8 | 13 | 4.59 | 23 |
| 9 | 3 | 1.51 | 5 |
| Total | 240 | 21.96 | 431 |

Brown Trout RM – 0.95
Site Length – 555 meters

| Length Group (inches) | Catch | Estimated Kg/Ha | Estimated Number/Km |
|-----------------------|-------|-----------------|---------------------|
| 1 | 2 | 0.01 | 4 |
| 2 | 1 | 0.01 | 2 |
| 3 | 15 | 0.36 | 27 |
| 4 | 12 | 0.66 | 22 |
| 5 | 5 | 0.50 | 9 |
| 6 | 5 | 0.84 | 9 |
| 7 | 5 | 1.28 | 9 |
| 8 | 5 | 1.85 | 9 |
| 9 | 4 | 2.06 | 7 |
| 10 | 5 | 3.48 | 9 |
| 11 | 6 | 5.43 | 11 |
| Total | 65 | 16.48 | 118 |

Lick Run, Clinton County

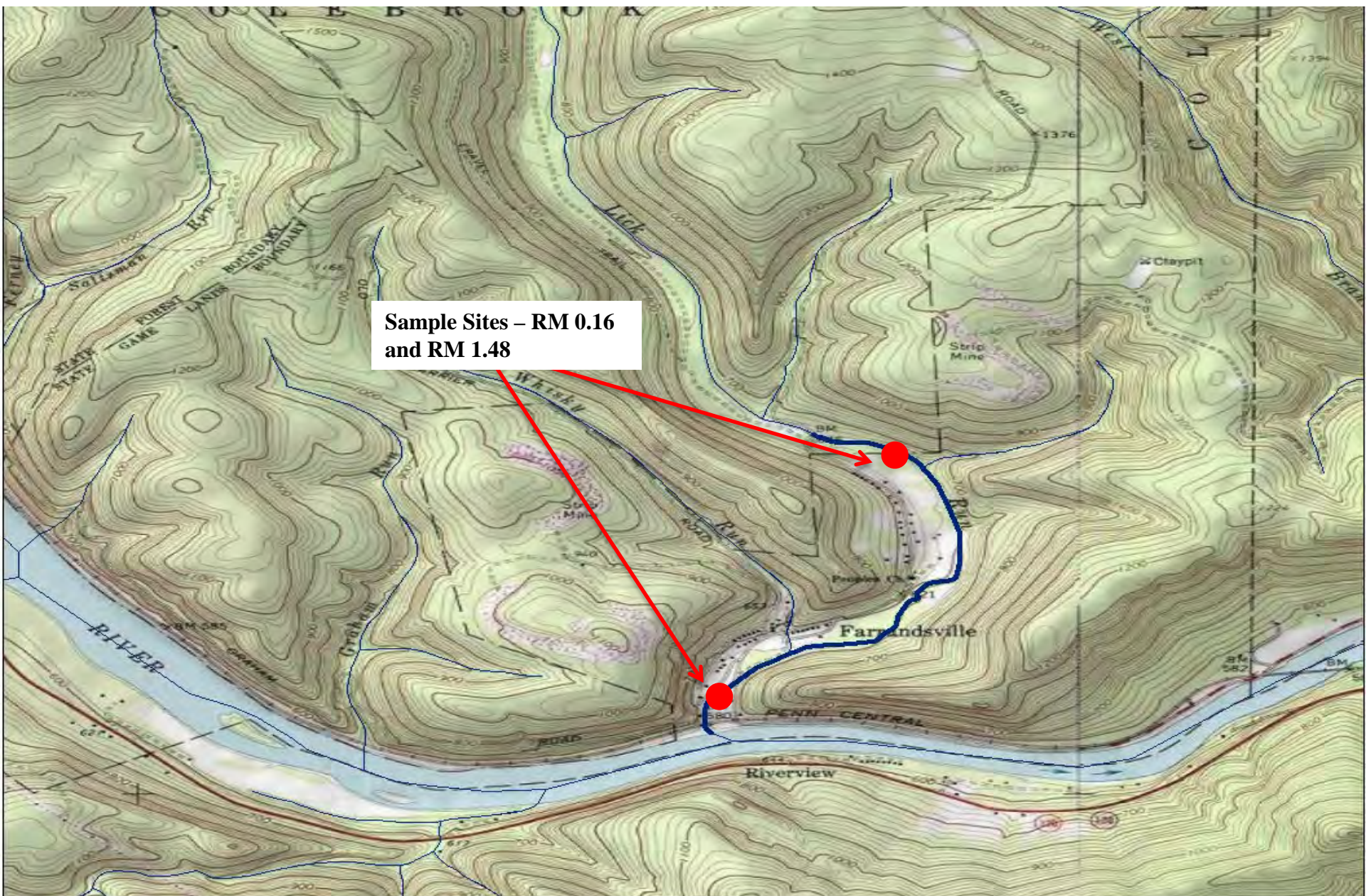

Lick Run, Clinton County

Brook Trout RM – 0.16
Site Length – 185 meters

| Length Group (inches) | Catch | Estimated Kg/Ha | Estimated Number/Km |
|-----------------------|-------|-----------------|---------------------|
| 2 | 2 | 0.04 | 11 |
| 7 | 1 | 0.52 | 5 |
| 8 | 1 | 0.75 | 5 |
| Total | 4 | 1.31 | 21 |

Brown Trout RM – 0.16
Site Length – 185 meters

| Length Group (inches) | Catch | Estimated Kg/Ha | Estimated Number/Km |
|-----------------------|-------|-----------------|---------------------|
| 2 | 1 | 0.02 | 5 |
| 6 | 3 | 1.06 | 16 |
| 7 | 5 | 2.71 | 27 |
| 8 | 5 | 3.92 | 27 |
| 9 | 2 | 2.18 | 11 |
| 10 | 2 | 2.94 | 11 |
| 11 | 1 | 1.91 | 5 |
| 12 | 3 | 7.34 | 16 |
| 13 | 2 | 6.16 | 11 |
| 14 | 4 | 15.26 | 22 |
| 15 | 1 | 4.66 | 5 |
| 16 | 1 | 5.61 | 5 |
| 19 | 1 | 9.68 | 5 |
| Total | 31 | 63.45 | 166 |

Lick Run, Clinton County

Brook Trout RM – 1.48
Site Length – 160 meters

| Length Group (inches) | Catch | Estimated Kg/Ha | Estimated Number/Km |
|-----------------------|-------|-----------------|---------------------|
| 2 | 3 | 0.07 | 19 |
| 4 | 1 | 0.12 | 6 |
| 5 | 6 | 1.31 | 38 |
| 6 | 2 | 0.73 | 13 |
| 7 | 2 | 1.14 | 13 |
| Total | 14 | 3.37 | 89 |

Brown Trout RM – 1.48
Site Length – 160 meters

| Length Group (inches) | Catch | Estimated Kg/Ha | Estimated Number/Km |
|-----------------------|-------|-----------------|---------------------|
| 2 | 2 | 0.05 | 13 |
| 4 | 5 | 0.64 | 31 |
| 5 | 14 | 3.75 | 100 |
| 6 | 3 | 1.17 | 19 |
| 7 | 7 | 4.20 | 44 |
| 8 | 3 | 2.60 | 19 |
| 9 | 2 | 2.41 | 13 |
| 10 | 1 | 1.63 | 6 |
| 11 | 2 | 4.23 | 13 |
| 12 | 2 | 5.42 | 13 |
| 13 | 1 | 3.41 | 6 |
| 14 | 2 | 8.45 | 13 |
| 18 | 1 | 9.36 | 6 |
| Total | 45 | 47.32 | 296 |

Deckard Run, Crawford County

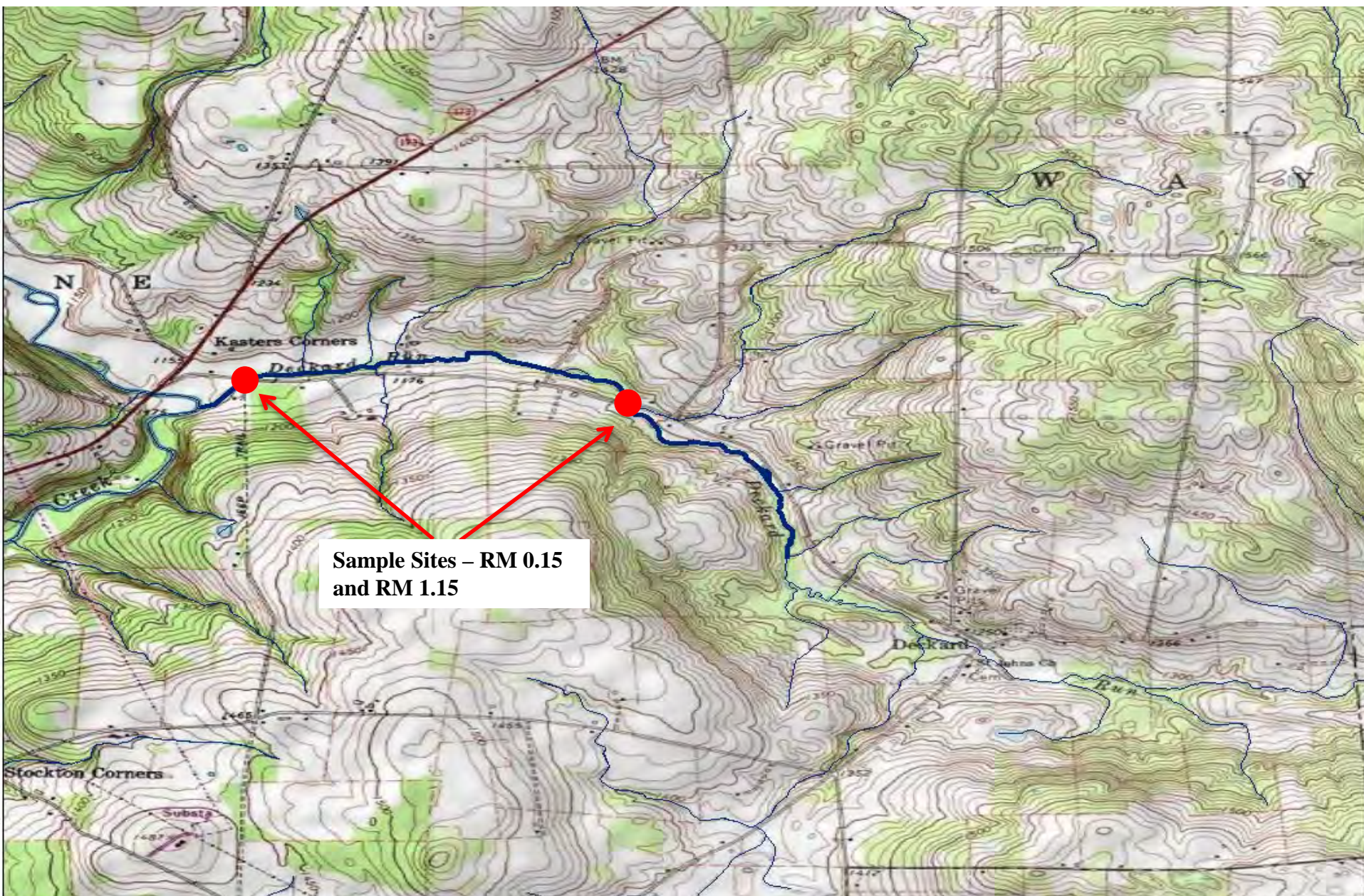

Deckard Run, Crawford County

Brown Trout RM – 0.15
Site Length – 385 meters

| Length Group (inches) | Catch | Estimated Kg/Ha | Estimated Number/Km |
|--------------------------|-------|-----------------|---------------------|
| 2 | 2 | 0.03 | 5 |
| 5 | 2 | 0.30 | 5 |
| 6 | 6 | 1.52 | 16 |
| 7 | 2 | 0.78 | 5 |
| 8 | 1 | 0.56 | 3 |
| 9 | 1 | 0.78 | 3 |
| 10 | 1 | 1.06 | 3 |
| 11 | 4 | 5.49 | 10 |
| 13 | 1 | 2.22 | 3 |
| 14 | 1 | 2.74 | 3 |
| 15 | 1 | 3.35 | 3 |
| 16 | 2 | 8.07 | 5 |
| 17 | 2 | 9.96 | 5 |
| 18 | 1 | 6.08 | 3 |
| Total | 27 | 42.94 | 72 |

Deckard Run, Crawford County

Brown Trout RM –1.15
Site Length – 355 meters

| Length Group (inches) | Catch | Estimated Kg/Ha | Estimated Number/Km |
|--------------------------|-------|-----------------|---------------------|
| 2 | 2 | 0.04 | 6 |
| 4 | 1 | 0.11 | 3 |
| 5 | 6 | 1.21 | 17 |
| 6 | 5 | 2.02 | 17 |
| 7 | 4 | 2.07 | 11 |
| 9 | 2 | 2.08 | 6 |
| 11 | 1 | 1.82 | 3 |
| 12 | 6 | 18.69 | 23 |
| 13 | 1 | 2.94 | 3 |
| 14 | 1 | 3.64 | 3 |
| 15 | 3 | 13.34 | 8 |
| Total | 32 | 47.96 | 100 |

Byrnes Run, Elk County



Byrnes Run, Elk County

Brook Trout RM – 4.34
Site Length – 210 meters

| Length Group (inches) | Catch | Estimated Kg/Ha | Estimated Number/Km |
|--------------------------|-------|-----------------|---------------------|
| 2 | 28 | 1.67 | 133 |
| 3 | 35 | 4.98 | 167 |
| 4 | 55 | 18.13 | 262 |
| 5 | 29 | 17.09 | 138 |
| 6 | 12 | 11.90 | 57 |
| 7 | 1 | 1.54 | 5 |
| Total | 160 | 55.31 | 762 |

UNT to Byrnes Run (RM 4.34), Elk County



UNT to Byrnes Run (RM 4.34), Elk County

Brook Trout RM – 0.00
Site Length – 125 meters

| Length Group (inches) | Catch | Estimated Kg/Ha | Estimated Number/Km |
|--------------------------|-------|-----------------|---------------------|
| 1 | 2 | 0.14 | 16 |
| 2 | 30 | 10.55 | 512 |
| 3 | 14 | 7.85 | 160 |
| 4 | 23 | 33.66 | 296 |
| 5 | 2 | 3.25 | 16 |
| 6 | 1 | 2.74 | 8 |
| Total | 72 | 58.19 | 1008 |

Halfmoon Creek, Huntingdon County

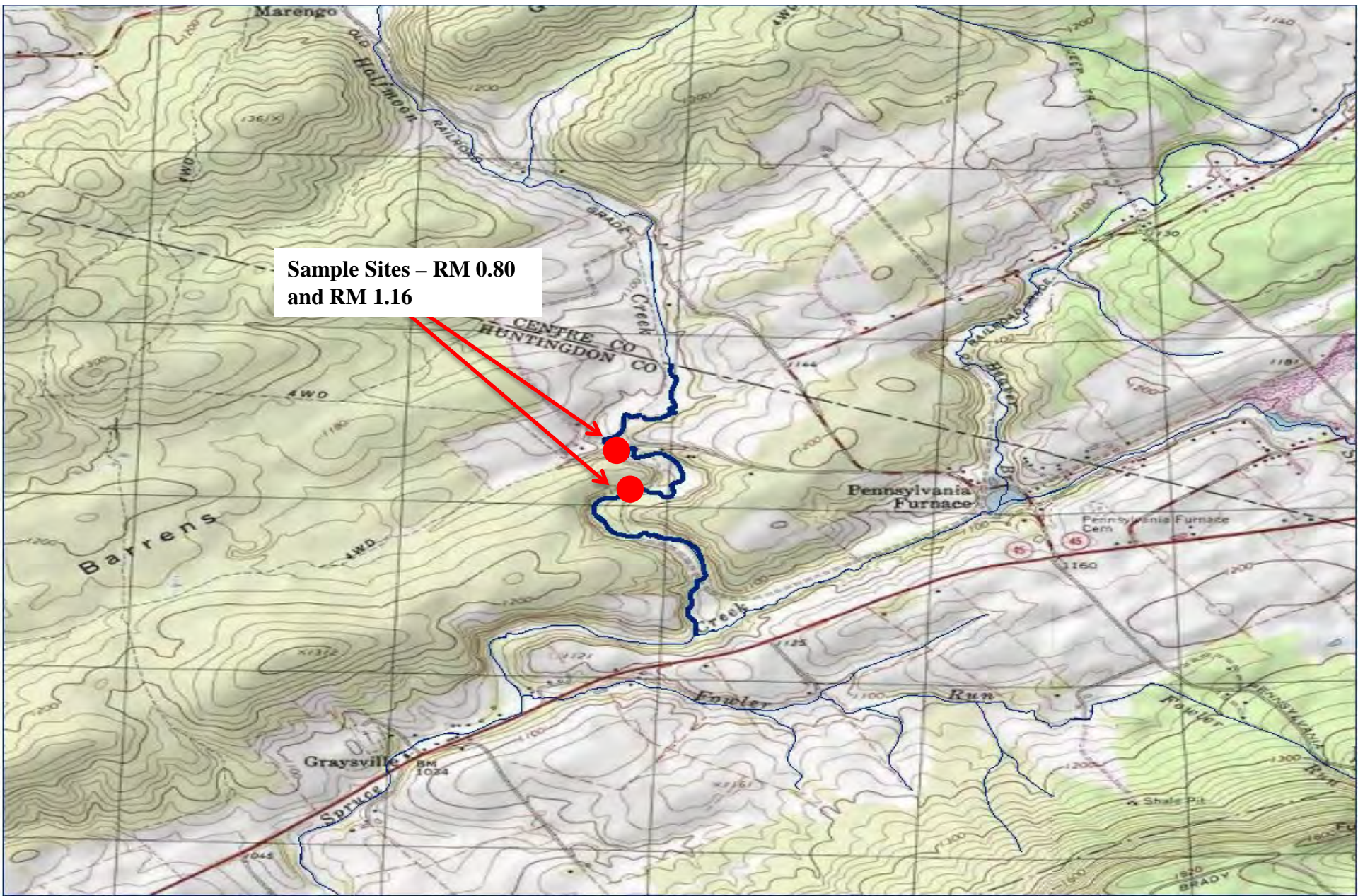

Halfmoon Creek, Huntingdon County

Brown Trout RM – 0.80
Site Length – 440 meters

| Length Group (inches) | Catch | Estimated Kg/Ha | Estimated Number/Km |
|--------------------------|-------|-----------------|---------------------|
| 2 | 3 | 0.03 | 7 |
| 3 | 32 | 0.85 | 73 |
| 4 | 12 | 0.72 | 27 |
| 5 | 5 | 0.55 | 11 |
| 6 | 37 | 12.07 | 150 |
| 7 | 45 | 19.60 | 159 |
| 8 | 14 | 6.48 | 36 |
| 9 | 20 | 14.65 | 59 |
| 10 | 13 | 13.68 | 41 |
| 11 | 13 | 19.76 | 45 |
| 12 | 9 | 12.66 | 23 |
| 13 | 2 | 3.19 | 5 |
| 14 | 1 | 1.97 | 2 |
| 15 | 1 | 2.41 | 2 |
| 17 | 2 | 7.17 | 5 |
| Total | 209 | 115.79 | 645 |

Halfmoon Creek, Huntingdon County

Brown Trout RM – 1.16
Site Length – 320 meters

| Length Group (inches) | Catch | Estimated Kg/Ha | Estimated Number/Km |
|--------------------------|-------|-----------------|---------------------|
| 3 | 5 | 0.26 | 16 |
| 4 | 2 | 0.23 | 6 |
| 6 | 4 | 1.43 | 13 |
| 7 | 7 | 3.83 | 22 |
| 8 | 5 | 3.95 | 16 |
| 9 | 3 | 3.30 | 9 |
| 10 | 7 | 11.86 | 25 |
| 11 | 4 | 9.64 | 16 |
| 12 | 2 | 4.94 | 6 |
| 13 | 2 | 6.22 | 6 |
| 14 | 1 | 3.85 | 3 |
| Total | 42 | 49.51 | 138 |

Yellow Creek, Indiana County

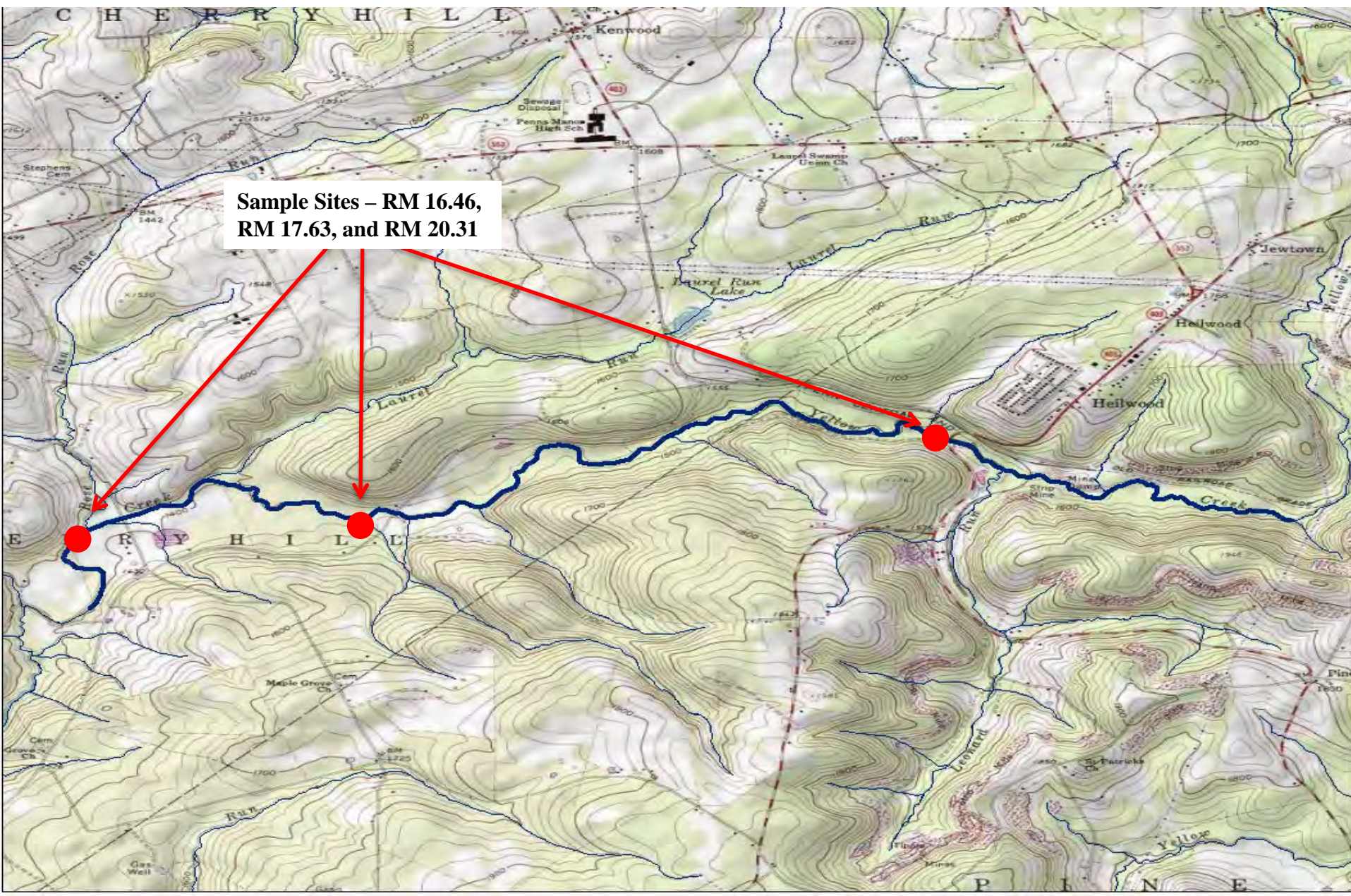

Yellow Creek, Indiana County

Brown Trout RM – 16.46
Site Length – 300 meters

| Length Group (inches) | Catch | Estimated Kg/Ha | Estimated Number/Km |
|--------------------------|-------|-----------------|---------------------|
| 2 | 4 | 0.05 | 13 |
| 3 | 47 | 2.00 | 210 |
| 4 | 7 | 0.57 | 27 |
| 7 | 7 | 2.35 | 23 |
| 8 | 5 | 2.43 | 17 |
| 9 | 1 | 0.68 | 3 |
| 10 | 1 | 0.91 | 3 |
| 11 | 5 | 5.93 | 17 |
| 12 | 4 | 6.08 | 13 |
| 14 | 1 | 2.37 | 3 |
| 15 | 3 | 8.67 | 10 |
| Total | 85 | 32.04 | 339 |

Yellow Creek, Indiana County

Brown Trout RM – 17.63
Site Length – 382 meters

| Length Group (inches) | Catch | Estimated Kg/Ha | Estimated Number/Km |
|--------------------------|-------|-----------------|---------------------|
| 2 | 5 | 0.05 | 13 |
| 3 | 14 | 0.45 | 45 |
| 4 | 1 | 0.06 | 3 |
| 5 | 5 | 0.55 | 13 |
| 6 | 20 | 4.22 | 60 |
| 7 | 35 | 10.97 | 102 |
| 8 | 6 | 2.44 | 16 |
| 9 | 6 | 3.39 | 16 |
| 10 | 6 | 5.34 | 18 |
| 11 | 10 | 11.91 | 31 |
| 12 | 5 | 7.63 | 16 |
| 13 | 2 | 3.20 | 5 |
| 14 | 3 | 5.94 | 8 |
| 16 | 1 | 2.91 | 3 |
| Total | 119 | 59.06 | 349 |

Yellow Creek, Indiana County

Brown Trout RM – 20.31
Site Length – 350 meters

| Length Group (inches) | Catch | Estimated Kg/Ha | Estimated Number/Km |
|--------------------------|-------|-----------------|---------------------|
| 2 | 1 | 0.01 | 3 |
| 3 | 7 | 0.26 | 20 |
| 5 | 4 | 0.61 | 11 |
| 6 | 16 | 4.81 | 54 |
| 7 | 34 | 14.73 | 109 |
| 8 | 5 | 2.80 | 14 |
| 9 | 2 | 1.56 | 6 |
| 10 | 11 | 13.67 | 37 |
| 11 | 11 | 17.77 | 37 |
| 12 | 5 | 8.76 | 14 |
| 13 | 2 | 4.41 | 6 |
| 14 | 1 | 2.73 | 3 |
| 18 | 1 | 6.05 | 3 |
| Total | 100 | 78.17 | 317 |

Copperhead Hollow Run, Juniata County

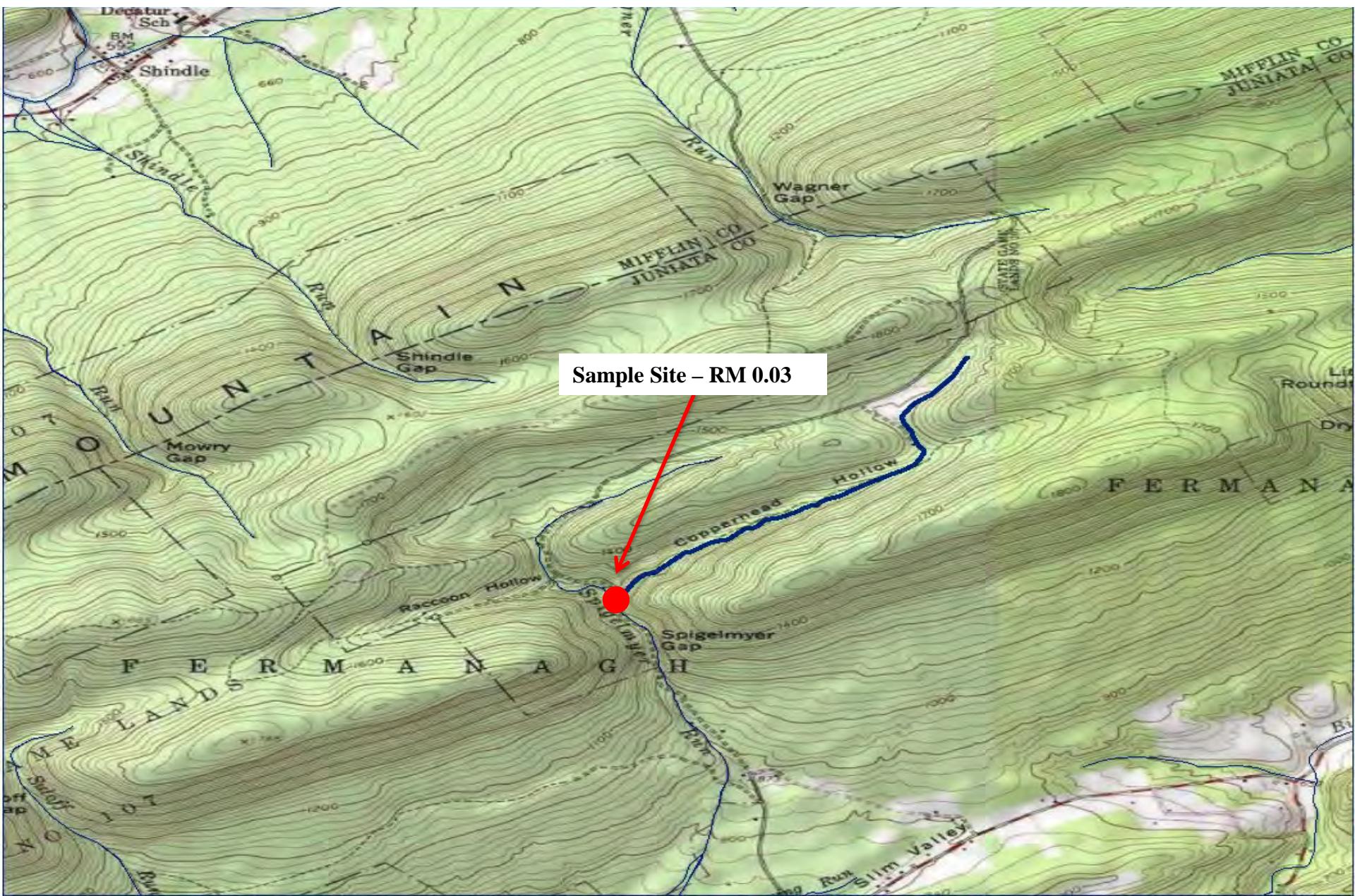

Copperhead Hollow Run, Juniata County

Brook Trout RM – 0.03
Site Length – 225 meters

| Length Group (inches) | Catch | Estimated Kg/Ha | Estimated Number/Km |
|--------------------------|-------|-----------------|---------------------|
| 1 | 1 | 0.02 | 4 |
| 2 | 5 | 0.23 | 22 |
| 3 | 3 | 0.33 | 13 |
| 4 | 35 | 10.15 | 178 |
| 5 | 29 | 15.88 | 156 |
| 6 | 6 | 4.58 | 27 |
| 7 | 1 | 1.19 | 4 |
| Total | 80 | 32.38 | 404 |

Watering Run, Luzerne County

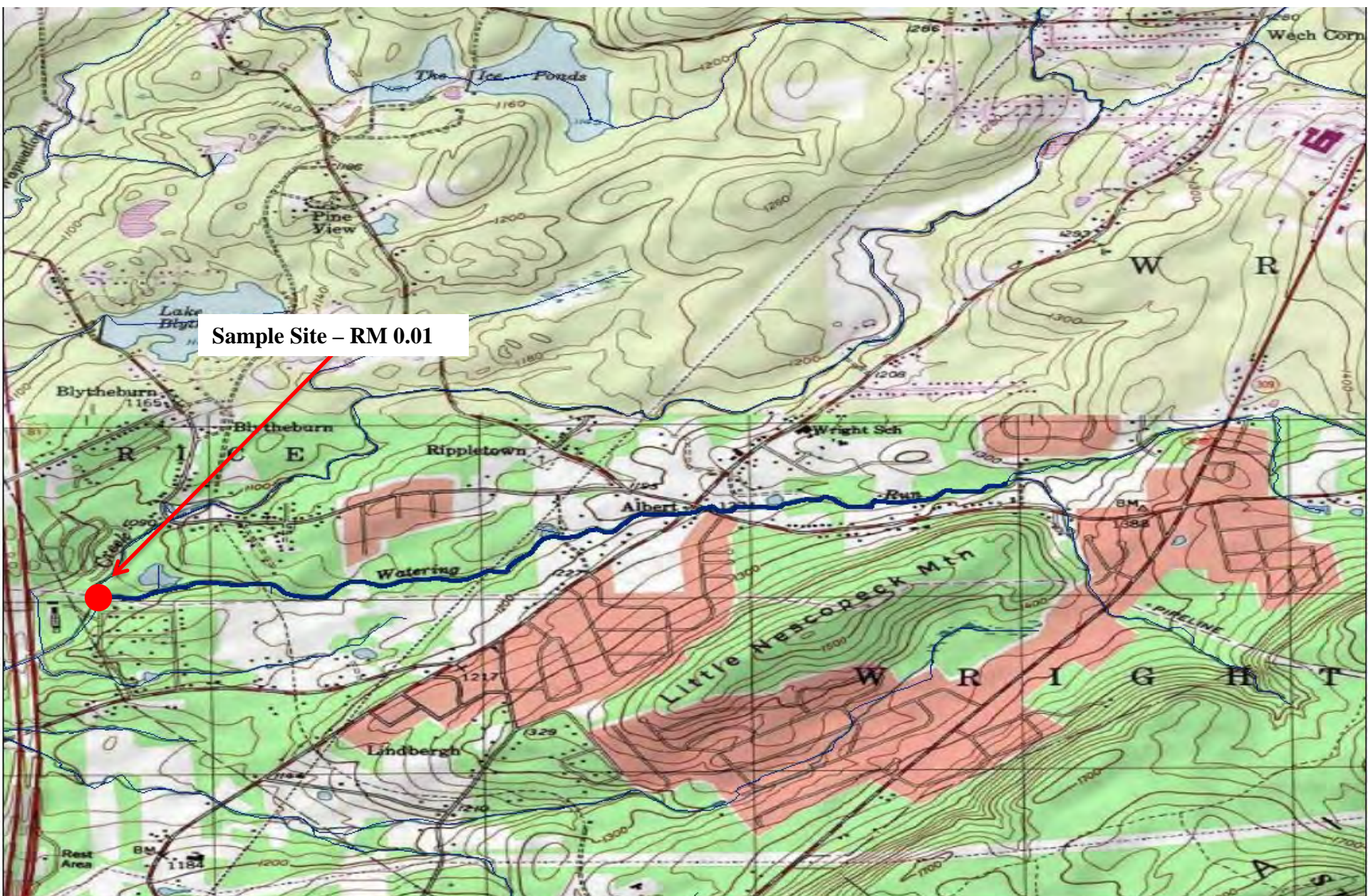

Watering Run, Luzerne County

Brown Trout RM – 0.01
Site Length – 420 meters

| Length Group (inches) | Catch | Estimated Kg/Ha | Estimated Number/Km |
|--------------------------|-------|-----------------|---------------------|
| 2 | 61 | 0.98 | 145 |
| 3 | 22 | 0.88 | 52 |
| 5 | 27 | 4.48 | 64 |
| 6 | 30 | 8.31 | 71 |
| 7 | 9 | 3.82 | 21 |
| 8 | 18 | 11.04 | 43 |
| 9 | 7 | 5.97 | 17 |
| 10 | 2 | 2.30 | 5 |
| 11 | 4 | 5.99 | 10 |
| 12 | 1 | 1.92 | 2 |
| 14 | 2 | 5.98 | 5 |
| 17 | 1 | 5.43 | 2 |
| Total | 184 | 57.10 | 437 |

Boone Run, Lycoming County



Boone Run, Lycoming County

Brook Trout RM – 0.64
Site Length – 450 meters

| Length Group (inches) | Catch | Estimated Kg/Ha | Estimated Number/Km |
|--------------------------|-------|-----------------|---------------------|
| 2 | 28 | 1.00 | 62 |
| 3 | 7 | 0.59 | 16 |
| 4 | 64 | 12.60 | 142 |
| 5 | 34 | 11.97 | 76 |
| 6 | 14 | 8.29 | 31 |
| 7 | 4 | 3.69 | 9 |
| Total | 151 | 38.14 | 336 |

Bovier Run, Lycoming County

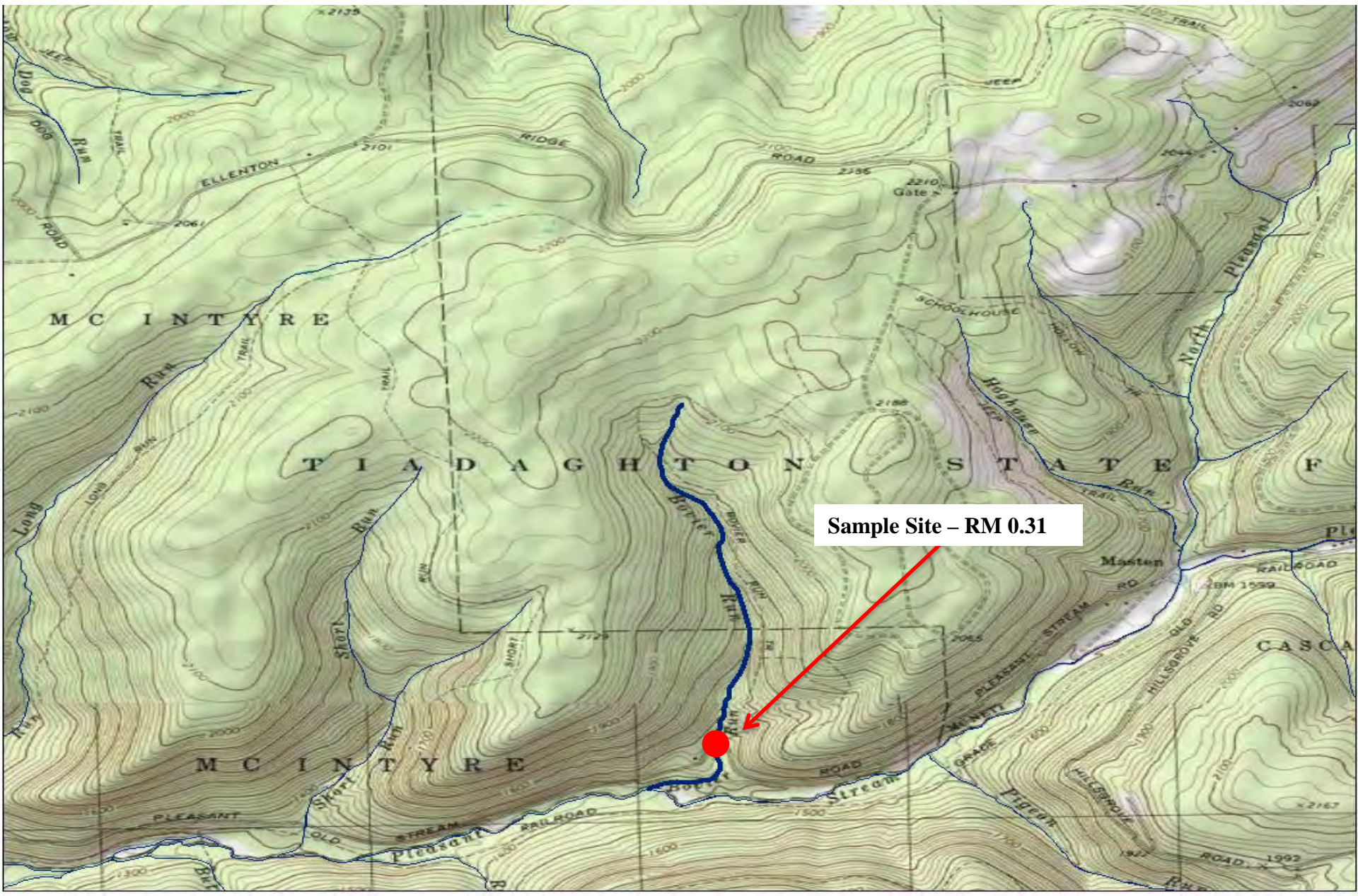

Bovier Run, Lycoming County

Brook Trout RM – 0.31
Site Length – 260 meters

| Length Group (inches) | Catch | Estimated Kg/Ha | Estimated Number/Km |
|-----------------------|-------|-----------------|---------------------|
| 1 | 23 | 0.56 | 88 |
| 2 | 32 | 1.80 | 123 |
| 3 | 14 | 1.88 | 54 |
| 4 | 29 | 10.26 | 127 |
| 5 | 10 | 7.23 | 50 |
| 6 | 10 | 12.16 | 50 |
| 7 | 1 | 1.46 | 4 |
| 8 | 1 | 2.11 | 4 |
| Total | 120 | 37.46 | 500 |

Brown Trout RM – 0.31
Site Length – 260 meters

| Length Group (inches) | Catch | Estimated Kg/Ha | Estimated Number/Km |
|-----------------------|-------|-----------------|---------------------|
| 3 | 1 | 0.14 | 4 |
| Total | 1 | 0.14 | 4 |

Coal Run, Lycoming County



Coal Run, Lycoming County

Brook Trout RM – 0.01
Site Length – 190 meters

| Length Group (inches) | Catch | Estimated Kg/Ha | Estimated Number/Km |
|-----------------------|-------|-----------------|---------------------|
| 2 | 75 | 10.74 | 453 |
| 3 | 20 | 6.54 | 116 |
| 4 | 5 | 3.45 | 26 |
| 5 | 1 | 1.23 | 5 |
| 6 | 3 | 6.22 | 16 |
| 7 | 1 | 3.23 | 5 |
| Total | 105 | 31.41 | 621 |

Brown Trout RM – 0.01
Site Length – 190 meters

| Length Group (inches) | Catch | Estimated Kg/Ha | Estimated Number/Km |
|-----------------------|-------|-----------------|---------------------|
| 2 | 5 | 0.64 | 26 |
| 3 | 2 | 0.64 | 11 |
| Total | 7 | 1.28 | 37 |

English Run (Waterville), Lycoming County

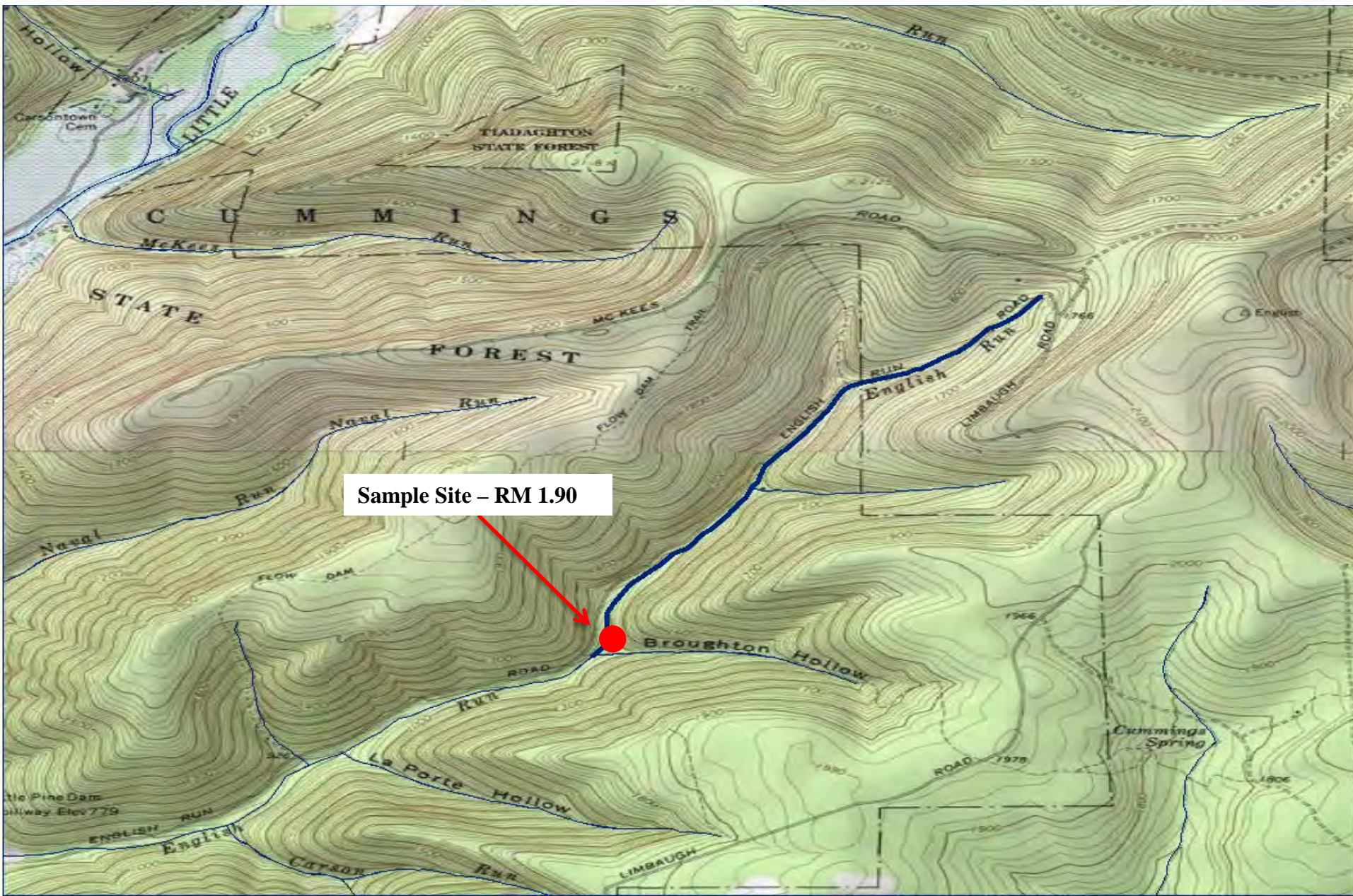

English Run (Waterville), Lycoming County

Brook Trout RM – 1.90
Site Length – 300 meters

| Length Group (inches) | Catch | Estimated Kg/Ha | Estimated Number/Km |
|--------------------------|-------|-----------------|---------------------|
| 2 | 29 | 1.52 | 97 |
| 3 | 37 | 4.62 | 123 |
| 4 | 2 | 0.58 | 7 |
| 5 | 6 | 3.11 | 20 |
| 6 | 15 | 13.08 | 50 |
| 7 | 11 | 14.92 | 37 |
| 8 | 5 | 9.82 | 17 |
| Total | 105 | 47.65 | 351 |

English Run (Waterville), Lycoming County

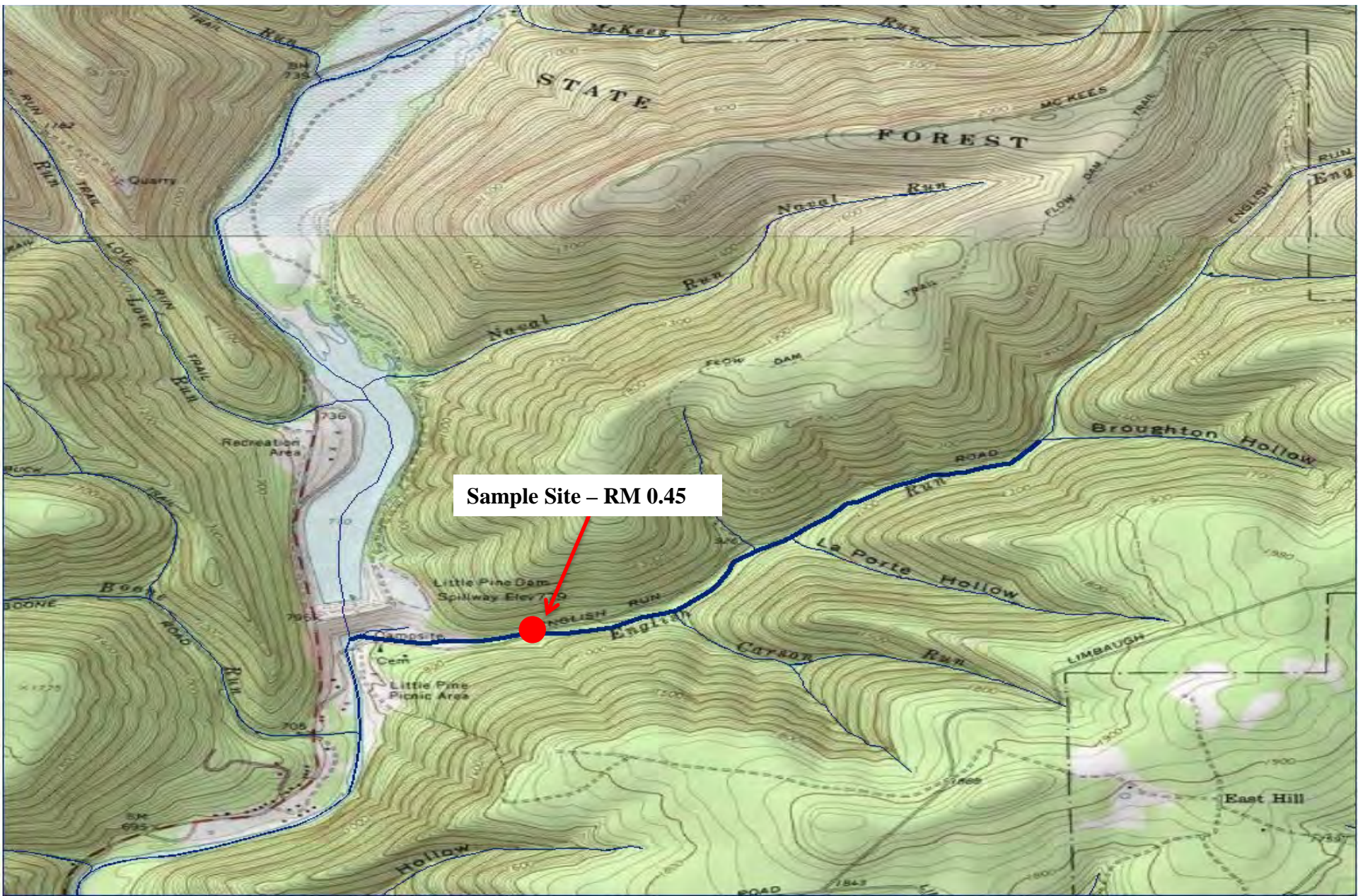

English Run (Waterville), Lycoming County

Brook Trout RM – 0.45
Site Length – 300 meters

| Length Group (inches) | Catch | Estimated Kg/Ha | Estimated Number/Km |
|--------------------------|-------|-----------------|---------------------|
| 2 | 21 | 1.43 | 117 |
| 3 | 2 | 0.19 | 7 |
| 4 | 43 | 15.31 | 227 |
| 5 | 27 | 13.29 | 110 |
| 6 | 9 | 8.13 | 40 |
| 7 | 4 | 4.22 | 13 |
| 8 | 3 | 4.58 | 10 |
| 9 | 1 | 2.17 | 3 |
| Total | 110 | 49.32 | 527 |

Long Run, Lycoming County

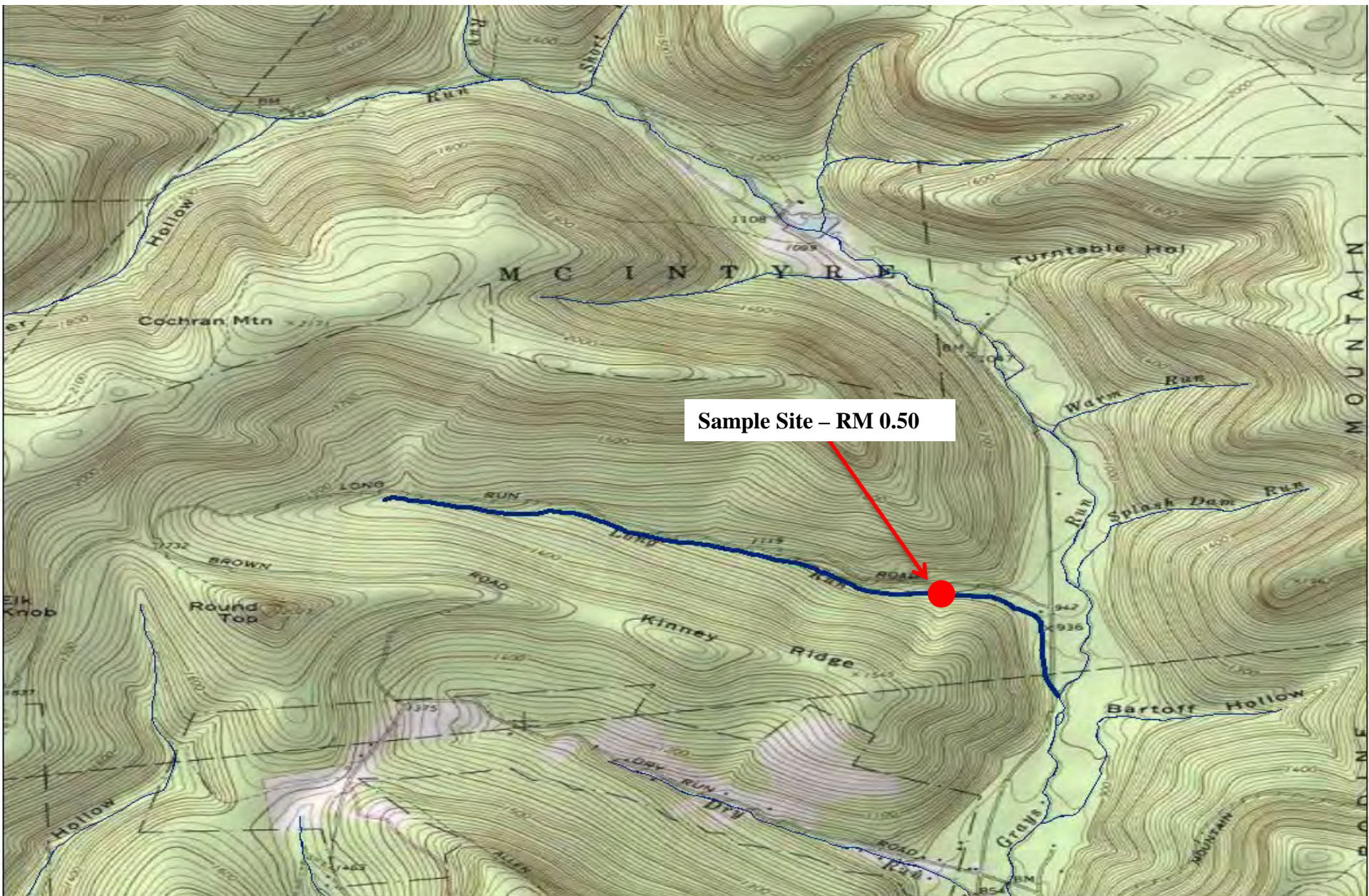

Long Run, Lycoming County

Brook Trout RM – 0.50
Site Length – 325 meters

| Length Group (inches) | Catch | Estimated Kg/Ha | Estimated Number/Km |
|-----------------------|-------|-----------------|---------------------|
| 1 | 7 | 0.11 | 22 |
| 2 | 37 | 1.41 | 114 |
| 4 | 26 | 5.48 | 80 |
| 5 | 14 | 5.28 | 43 |
| 6 | 5 | 3.17 | 15 |
| 7 | 6 | 5.92 | 18 |
| Total | 95 | 21.37 | 292 |

Brown Trout RM – 0.50
Site Length – 325 meters

| Length Group (inches) | Catch | Estimated Kg/Ha | Estimated Number/Km |
|-----------------------|-------|-----------------|---------------------|
| 3 | 2 | 0.20 | 6 |
| 4 | 7 | 1.55 | 22 |
| 5 | 1 | 0.41 | 3 |
| 6 | 4 | 2.71 | 12 |
| 7 | 2 | 2.08 | 6 |
| 9 | 1 | 2.09 | 3 |
| 10 | 1 | 2.82 | 3 |
| 11 | 2 | 7.32 | 6 |
| 13 | 1 | 5.91 | 3 |
| Total | 21 | 25.09 | 64 |

Love Run, Lycoming County

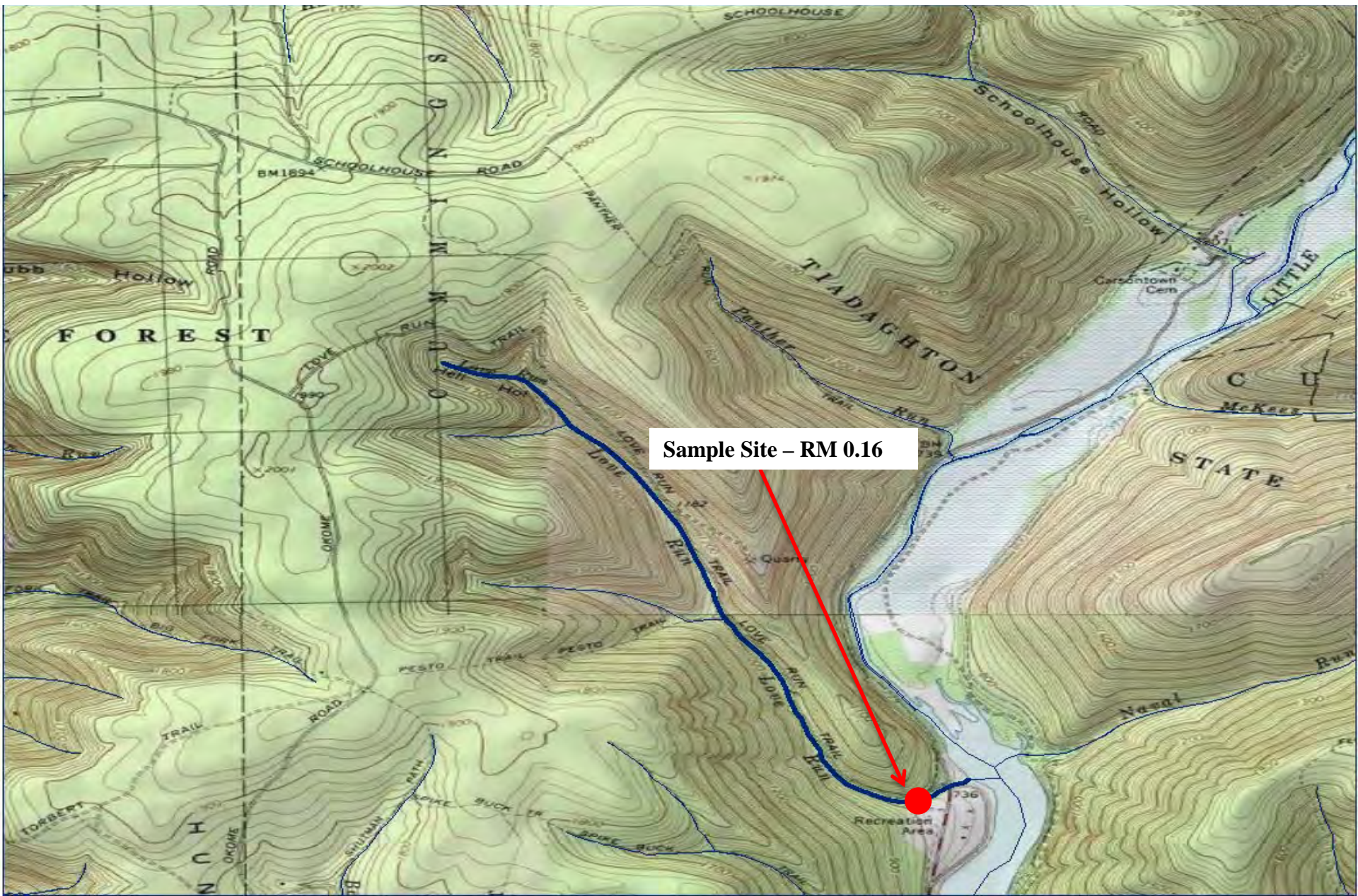

Love Run, Lycoming County

Brook Trout RM – 0.16
Site Length – 365 meters

| Length Group (inches) | Catch | Estimated Kg/Ha | Estimated Number/Km |
|-----------------------|-------|-----------------|---------------------|
| 2 | 44 | 4.25 | 397 |
| 3 | 28 | 3.00 | 118 |
| 4 | 39 | 7.61 | 129 |
| 5 | 17 | 6.08 | 58 |
| 6 | 7 | 3.90 | 22 |
| 7 | 2 | 1.52 | 5 |
| 8 | 5 | 6.59 | 16 |
| 9 | 1 | 1.56 | 3 |
| Total | 143 | 34.51 | 748 |

Brown Trout RM – 0.16
Site Length – 365 meters

| Length Group (inches) | Catch | Estimated Kg/Ha | Estimated Number/Km |
|-----------------------|-------|-----------------|---------------------|
| 2 | 1 | 0.03 | 3 |
| 3 | 13 | 1.35 | 49 |
| 4 | 2 | 0.34 | 5 |
| 5 | 1 | 0.31 | 3 |
| Total | 17 | 2.03 | 60 |

Otter Run, Lycoming County

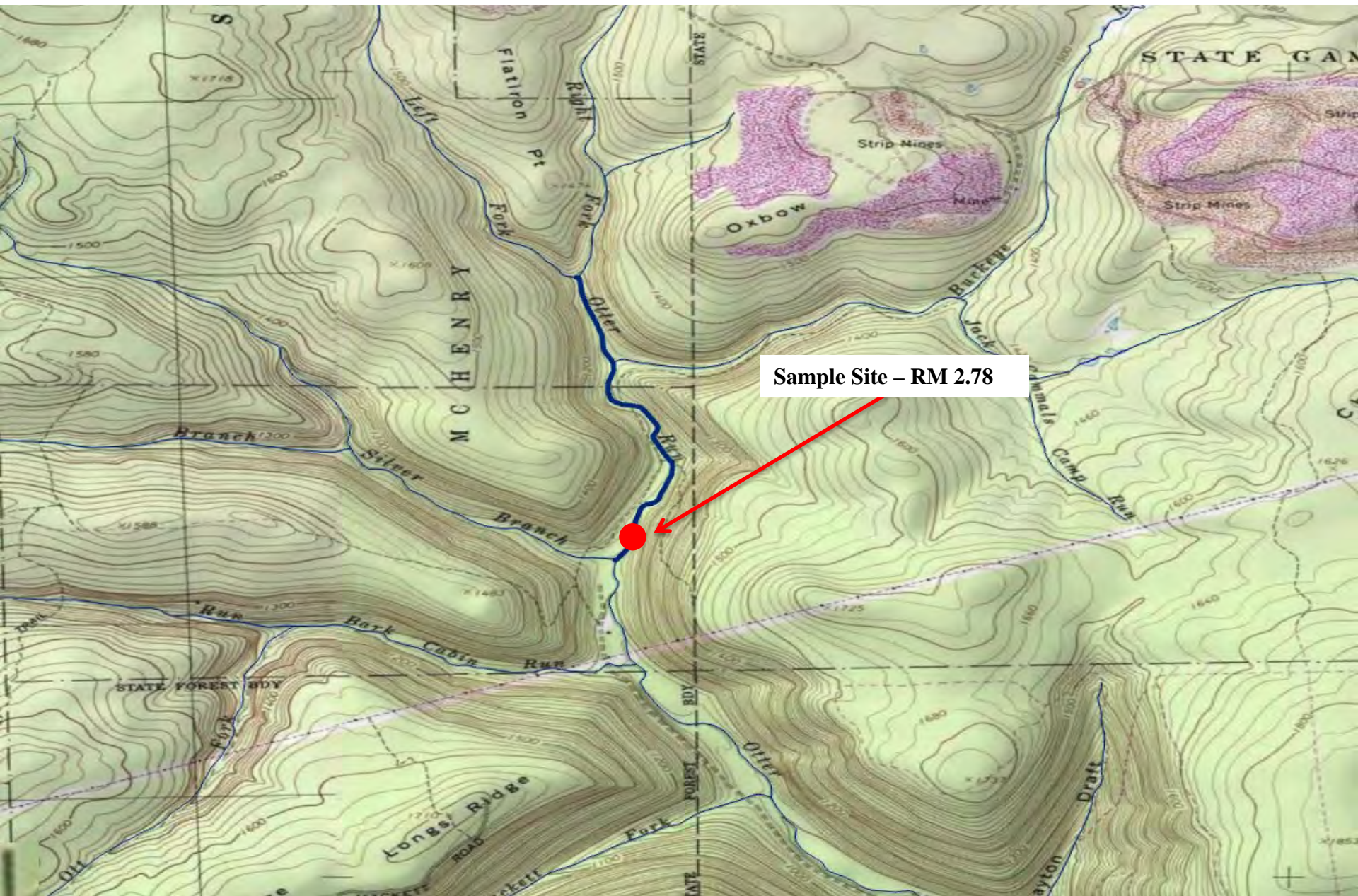

Otter Run, Lycoming County

Brook Trout RM – 2.78
Site Length – 230 meters

| Length Group (inches) | Catch | Estimated Kg/Ha | Estimated Number/Km |
|-----------------------|-------|-----------------|---------------------|
| 2 | 12 | 0.29 | 52 |
| 3 | 19 | 1.10 | 83 |
| 4 | 5 | 0.67 | 22 |
| 5 | 9 | 2.17 | 39 |
| 6 | 6 | 2.43 | 26 |
| 7 | 7 | 4.42 | 30 |
| 8 | 3 | 2.74 | 13 |
| 9 | 3 | 3.90 | 13 |
| 10 | 2 | 3.58 | 9 |
| 11 | 1 | 2.39 | 4 |
| 12 | 2 | 6.64 | 9 |
| Total | 69 | 30.33 | 300 |

Brown Trout RM – 2.78
Site Length – 230 meters

| Length Group (inches) | Catch | Estimated Kg/Ha | Estimated Number/Km |
|-----------------------|-------|-----------------|---------------------|
| 12 | 1 | 3.00 | 4 |
| Total | 1 | 3.00 | 4 |

Otter Run, Lycoming County

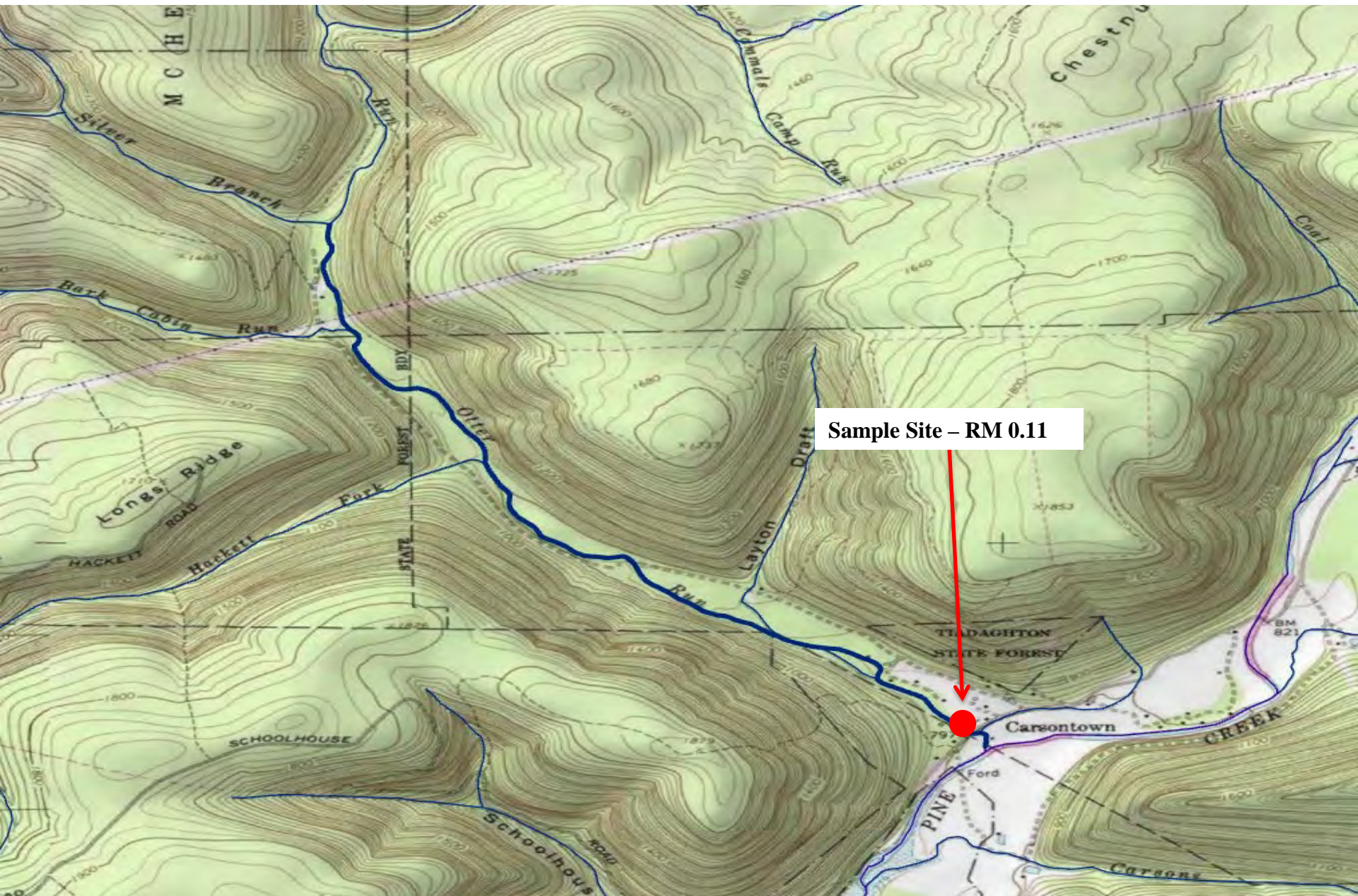

Otter Run, Lycoming County

Brook Trout RM – 0.11
Site Length – 535 meters

| Length Group (inches) | Catch | Estimated Kg/Ha | Estimated Number/Km |
|-----------------------|-------|-----------------|---------------------|
| 2 | 166 | 2.87 | 544 |
| 3 | 165 | 6.70 | 533 |
| 4 | 7 | 0.44 | 15 |
| 5 | 36 | 3.80 | 73 |
| 6 | 26 | 4.92 | 56 |
| 7 | 21 | 5.87 | 43 |
| 8 | 9 | 4.07 | 21 |
| 9 | 4 | 2.10 | 7 |
| 10 | 1 | 0.72 | 2 |
| 13 | 1 | 1.83 | 2 |
| Total | 436 | 33.32 | 1296 |

Brown Trout RM – 0.11
Site Length – 535 meters

| Length Group (inches) | Catch | Estimated Kg/Ha | Estimated Number/Km |
|-----------------------|-------|-----------------|---------------------|
| 3 | 2 | 0.05 | 4 |
| 5 | 2 | 0.21 | 4 |
| 6 | 1 | 0.18 | 2 |
| 7 | 3 | 1.07 | 7 |
| 8 | 2 | 0.78 | 4 |
| 9 | 1 | 0.54 | 2 |
| 10 | 1 | 0.73 | 2 |
| 11 | 3 | 2.84 | 6 |
| 12 | 1 | 1.21 | 2 |
| 13 | 1 | 1.53 | 2 |
| 14 | 1 | 1.89 | 2 |
| 15 | 1 | 2.31 | 2 |
| 16 | 1 | 2.78 | 2 |
| Total | 20 | 16.12 | 41 |

Otter Run, Lycoming County

Rainbow Trout RM – 0.11
Site Length – 535 meters

| Length Group (inches) | Catch | Estimated Kg/Ha | Estimated Number/Km |
|--------------------------|-------|-----------------|---------------------|
| 2 | 1 | 0.01 | 2 |
| 3 | 1 | 0.03 | 2 |
| 5 | 1 | 0.11 | 2 |
| Total | 3 | 0.15 | 6 |

Rock Spring Run, Lycoming County

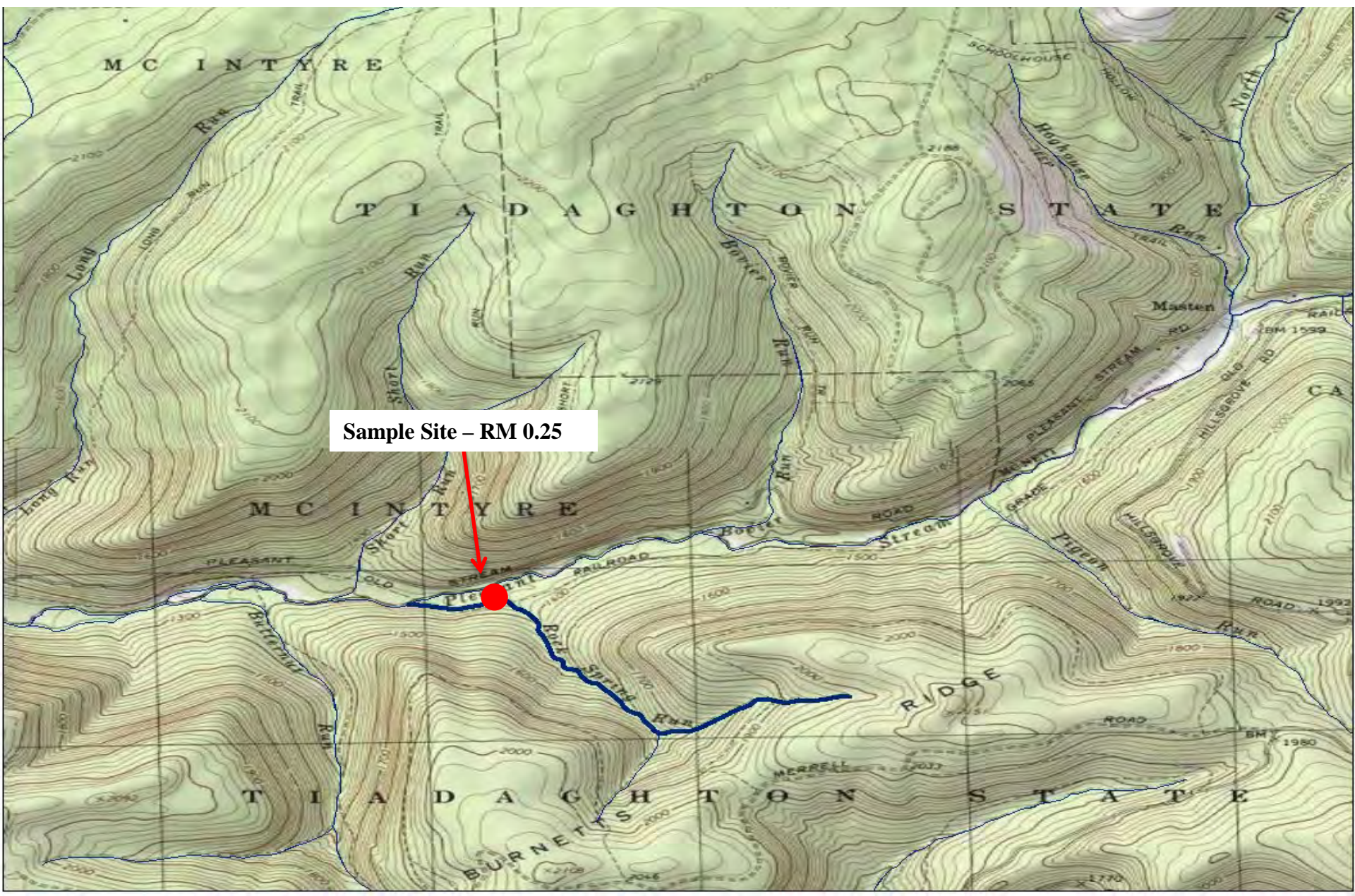

Rock Spring Run, Lycoming County

Brook Trout RM – 0.25
Site Length – 230 meters

| Length Group (inches) | Catch | Estimated Kg/Ha | Estimated Number/Km |
|--------------------------|-------|-----------------|---------------------|
| 1 | 12 | 0.35 | 52 |
| 2 | 35 | 2.37 | 152 |
| 3 | 1 | 0.16 | 4 |
| 4 | 14 | 5.22 | 61 |
| 5 | 18 | 12.00 | 78 |
| 6 | 3 | 3.37 | 13 |
| 7 | 4 | 6.98 | 17 |
| Total | 87 | 30.45 | 377 |

Sixth Bottom Hollow Run, Lycoming County

Brook Trout RM – 0.11
Site Length – 215 meters

| Length Group (inches) | Catch | Estimated Kg/Ha | Estimated Number/Km |
|-----------------------|-------|-----------------|---------------------|
| 1 | 8 | 0.33 | 37 |
| 2 | 12 | 1.15 | 56 |
| 4 | 14 | 7.41 | 65 |
| 5 | 14 | 13.24 | 65 |
| 6 | 7 | 11.14 | 33 |
| 7 | 3 | 7.43 | 14 |
| 8 | 2 | 7.17 | 9 |
| Total | 60 | 47.87 | 279 |

Brown Trout RM – 0.11
Site Length – 215 meters

| Length Group (inches) | Catch | Estimated Kg/Ha | Estimated Number/Km |
|-----------------------|-------|-----------------|---------------------|
| 5 | 6 | 6.10 | 28 |
| 6 | 4 | 6.80 | 19 |
| Total | 10 | 12.90 | 47 |

UNT to North Pleasant Stream (RM 0.65), Lycoming County

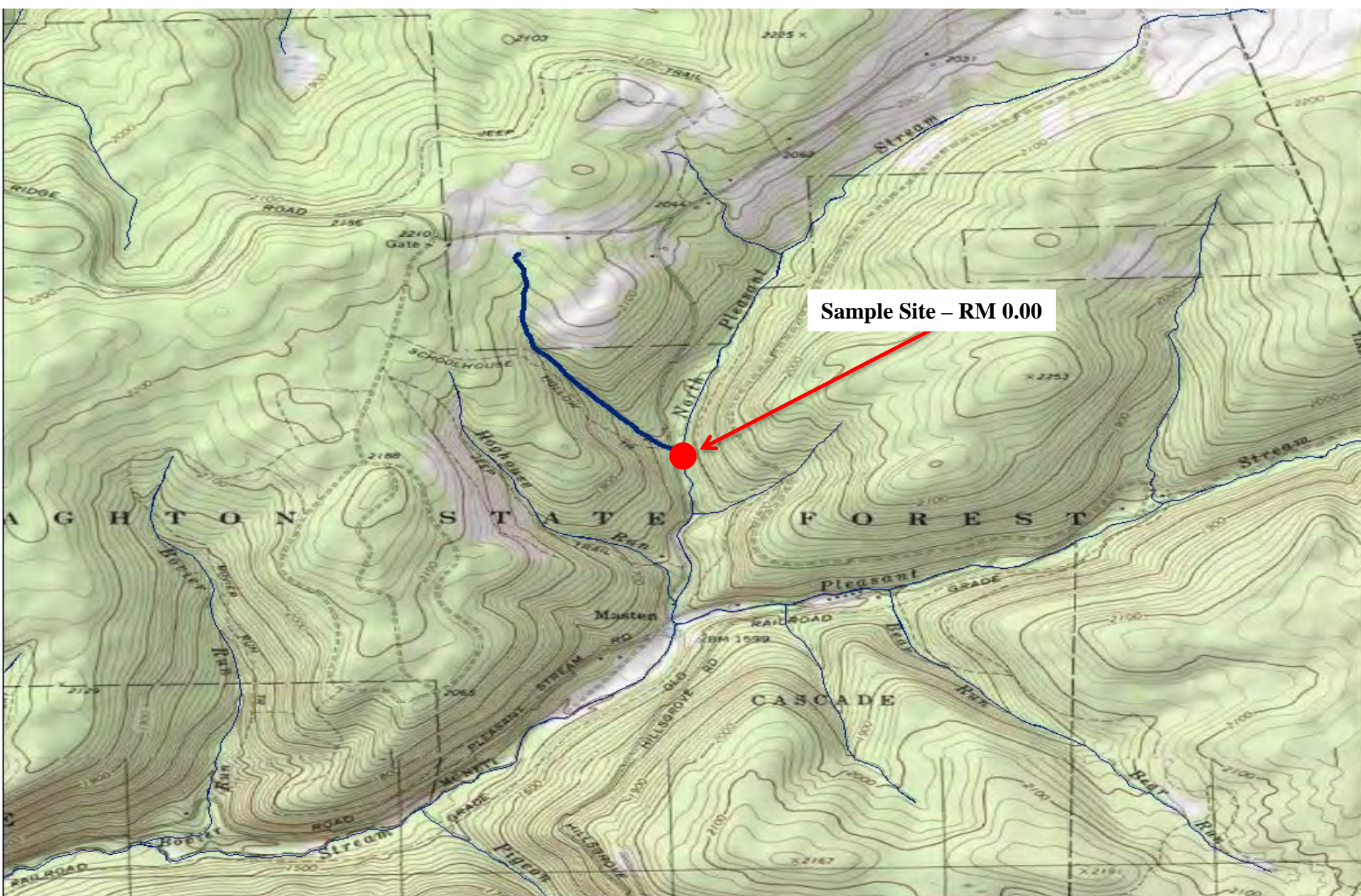

UNT to North Pleasant Stream (RM 0.65), Lycoming County

Brook Trout RM – 0.00
Site Length – 200 meters

| Length Group (inches) | Catch | Estimated Kg/Ha | Estimated Number/Km |
|-----------------------|-------|-----------------|---------------------|
| 1 | 2 | 0.15 | 10 |
| 2 | 31 | 5.25 | 155 |
| 4 | 4 | 3.74 | 20 |
| 5 | 11 | 18.39 | 55 |
| 6 | 8 | 22.50 | 40 |
| 7 | 1 | 4.38 | 5 |
| Total | 57 | 54.41 | 285 |

Brown Trout RM – 0.00
Site Length – 200 meters

| Length Group (inches) | Catch | Estimated Kg/Ha | Estimated Number/Km |
|-----------------------|-------|-----------------|---------------------|
| 4 | 1 | 0.98 | 5 |
| Total | 1 | 0.98 | 5 |

North Pleasant Stream, Lycoming/Sullivan Counties

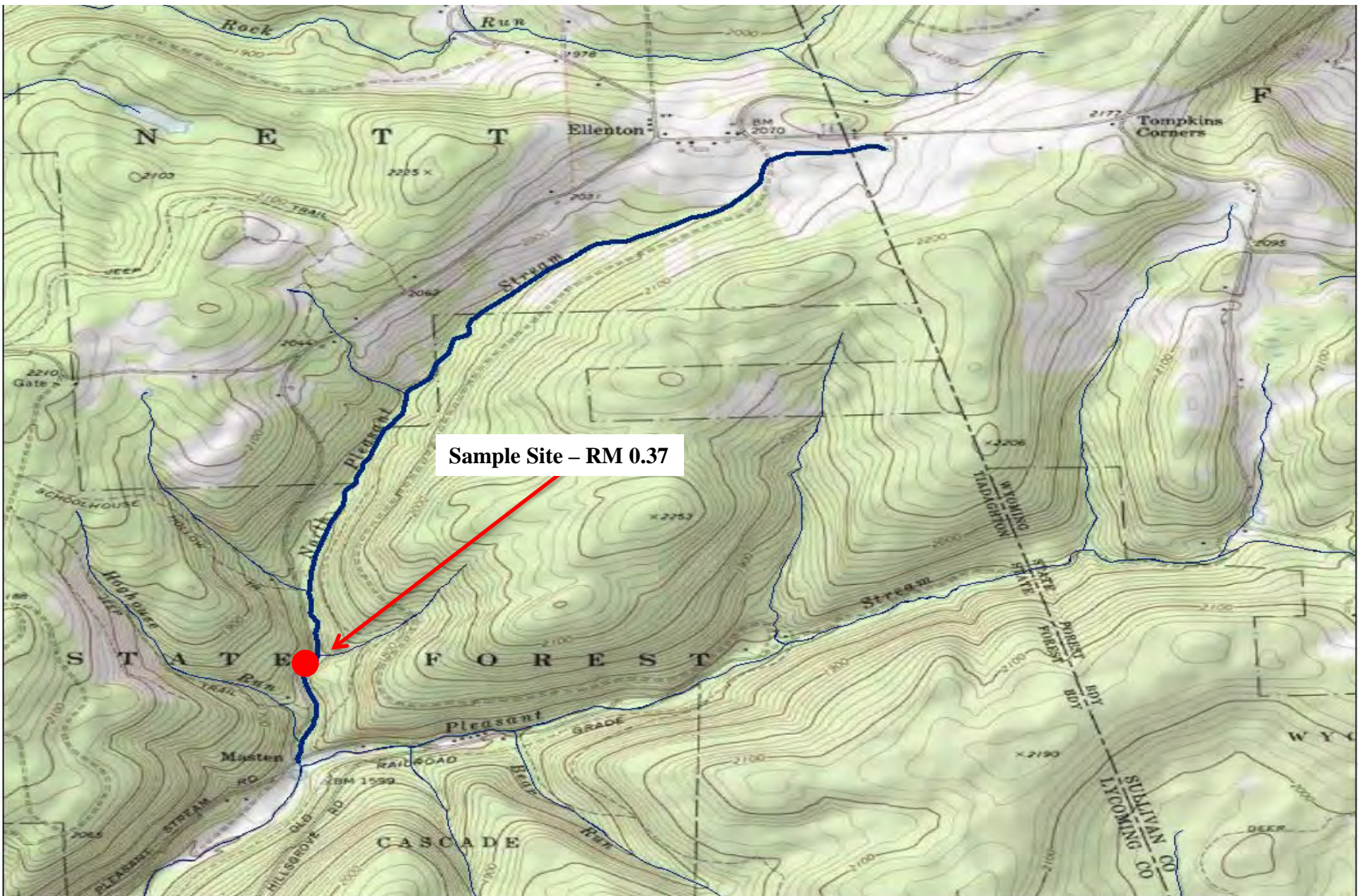

North Pleasant Stream, Lycoming/Sullivan Counties

Brook Trout RM – 0.37
Site Length – 500 meters

| Length Group (inches) | Catch | Estimated Kg/Ha | Estimated Number/Km |
|-----------------------|-------|-----------------|---------------------|
| 1 | 9 | 0.08 | 18 |
| 2 | 20 | 0.42 | 40 |
| 3 | 2 | 0.10 | 4 |
| 4 | 36 | 4.13 | 72 |
| 5 | 31 | 6.36 | 62 |
| 6 | 15 | 5.18 | 30 |
| 7 | 16 | 8.59 | 32 |
| 8 | 1 | 0.78 | 2 |
| 9 | 2 | 2.21 | 4 |
| 10 | 2 | 3.04 | 4 |
| Total | 134 | 30.89 | 268 |

Brown Trout RM – 0.37
Site Length – 500 meters

| Length Group (inches) | Catch | Estimated Kg/Ha | Estimated Number/Km |
|-----------------------|-------|-----------------|---------------------|
| 3 | 6 | 0.32 | 12 |
| 4 | 2 | 0.24 | 4 |
| 5 | 4 | 0.88 | 8 |
| 6 | 1 | 0.37 | 2 |
| 8 | 1 | 0.82 | 2 |
| 10 | 2 | 3.06 | 4 |
| 14 | 1 | 3.98 | 2 |
| Total | 17 | 9.67 | 34 |

Lick Run, Lycoming/Union Counties

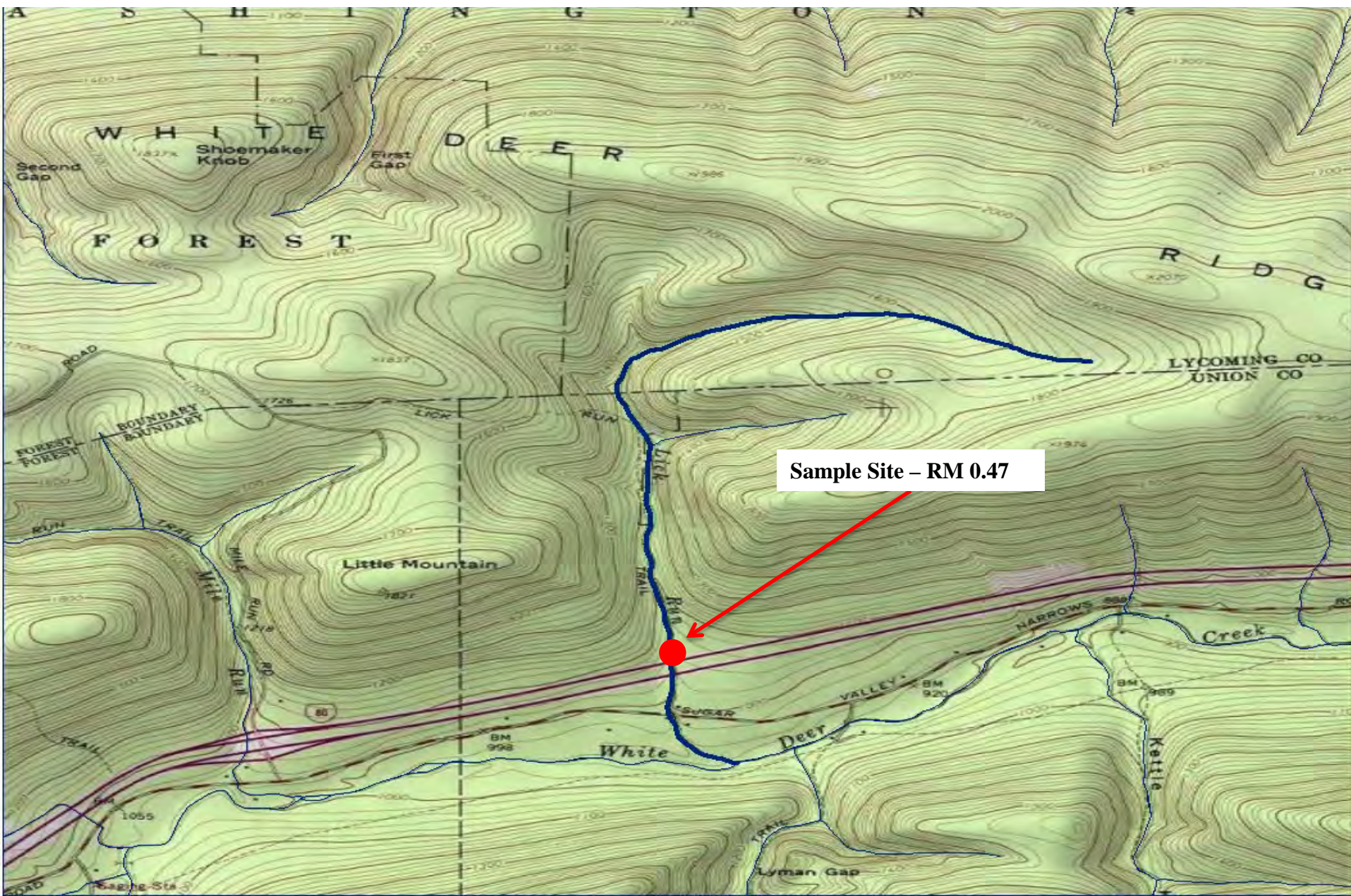

Lick Run, Lycoming/Union Counties

Brook Trout RM – 0.47
Site Length – 440 meters

| Length Group (inches) | Catch | Estimated Kg/Ha | Estimated Number/Km |
|--------------------------|-------|-----------------|---------------------|
| 2 | 124 | 3.09 | 282 |
| 3 | 21 | 1.24 | 48 |
| 4 | 97 | 13.32 | 220 |
| 5 | 63 | 15.47 | 143 |
| 6 | 30 | 12.39 | 68 |
| 7 | 16 | 10.28 | 36 |
| 8 | 3 | 2.79 | 7 |
| 9 | 1 | 1.32 | 2 |
| Total | 355 | 59.90 | 806 |

Hungry Run, Mifflin County

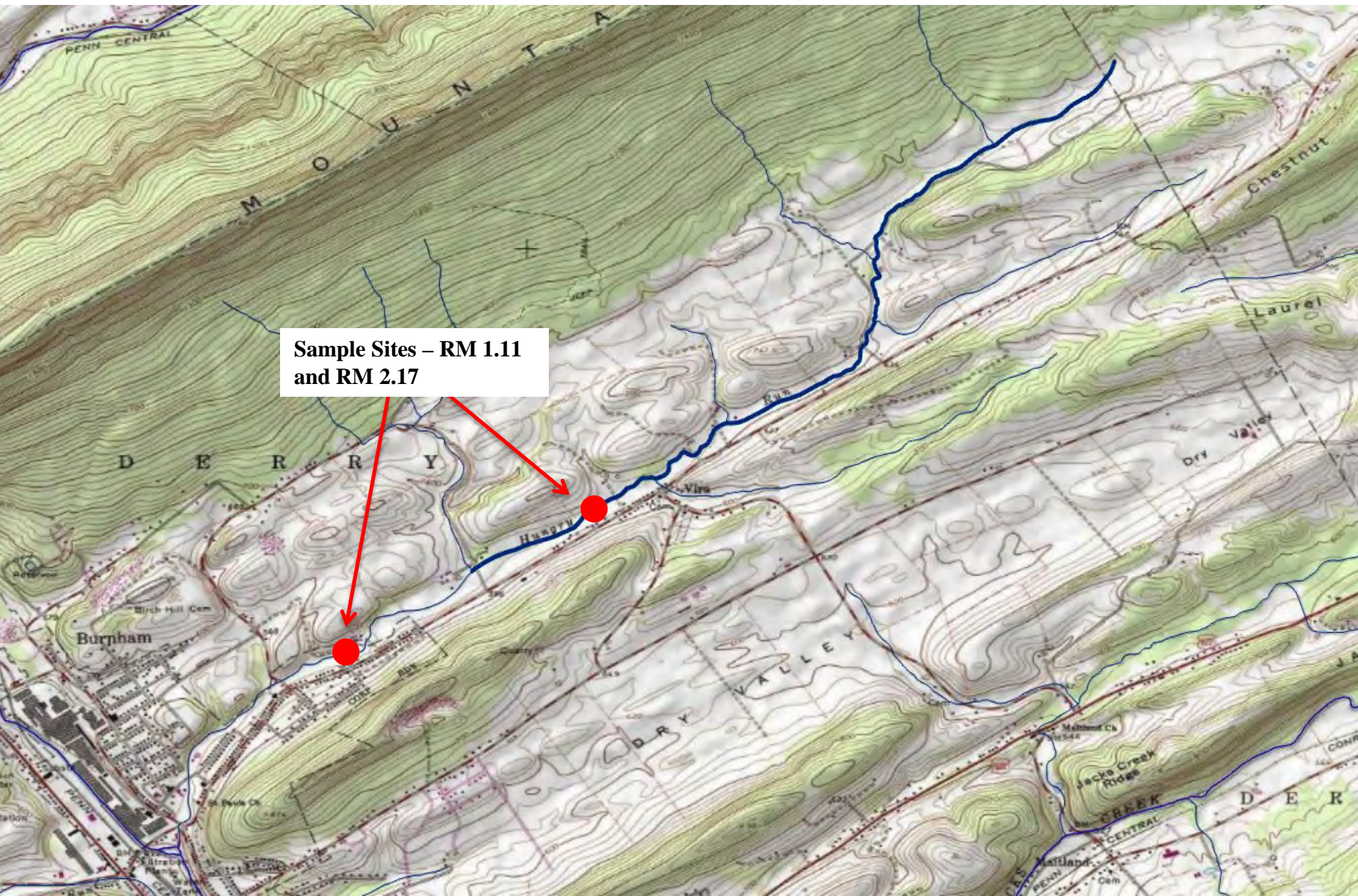

Hungry Run, Mifflin County

Brown Trout RM – 1.11
Site Length – 300 meters

| Length Group (inches) | Catch | Estimated Kg/Ha | Estimated Number/Km |
|--------------------------|-------|-----------------|---------------------|
| 2 | 1 | 0.02 | 3 |
| 3 | 43 | 5.53 | 347 |
| 4 | 4 | 0.48 | 13 |
| 5 | 1 | 0.22 | 3 |
| 6 | 8 | 4.04 | 37 |
| 7 | 15 | 13.50 | 80 |
| 8 | 12 | 13.82 | 57 |
| 9 | 2 | 2.26 | 7 |
| 10 | 2 | 3.05 | 7 |
| 11 | 3 | 5.95 | 10 |
| 12 | 3 | 7.63 | 10 |
| 13 | 2 | 6.40 | 7 |
| 14 | 2 | 7.92 | 7 |
| Total | 98 | 70.82 | 588 |

Hungry Run, Mifflin County

Brown Trout RM – 2.17
Site Length – 440 meters

| Length Group (inches) | Catch | Estimated Kg/Ha | Estimated Number/Km |
|--------------------------|-------|-----------------|---------------------|
| 2 | 17 | 0.52 | 57 |
| 3 | 95 | 7.44 | 325 |
| 4 | 5 | 0.59 | 11 |
| 6 | 9 | 3.96 | 25 |
| 7 | 28 | 17.63 | 73 |
| 8 | 16 | 14.34 | 41 |
| 9 | 6 | 7.76 | 16 |
| 10 | 12 | 19.44 | 30 |
| 11 | 4 | 9.72 | 11 |
| 12 | 5 | 14.94 | 14 |
| 13 | 2 | 6.27 | 5 |
| 14 | 4 | 19.40 | 11 |
| Total | 203 | 122.01 | 619 |

UNT to Hungry Run (RM 3.86), Mifflin County

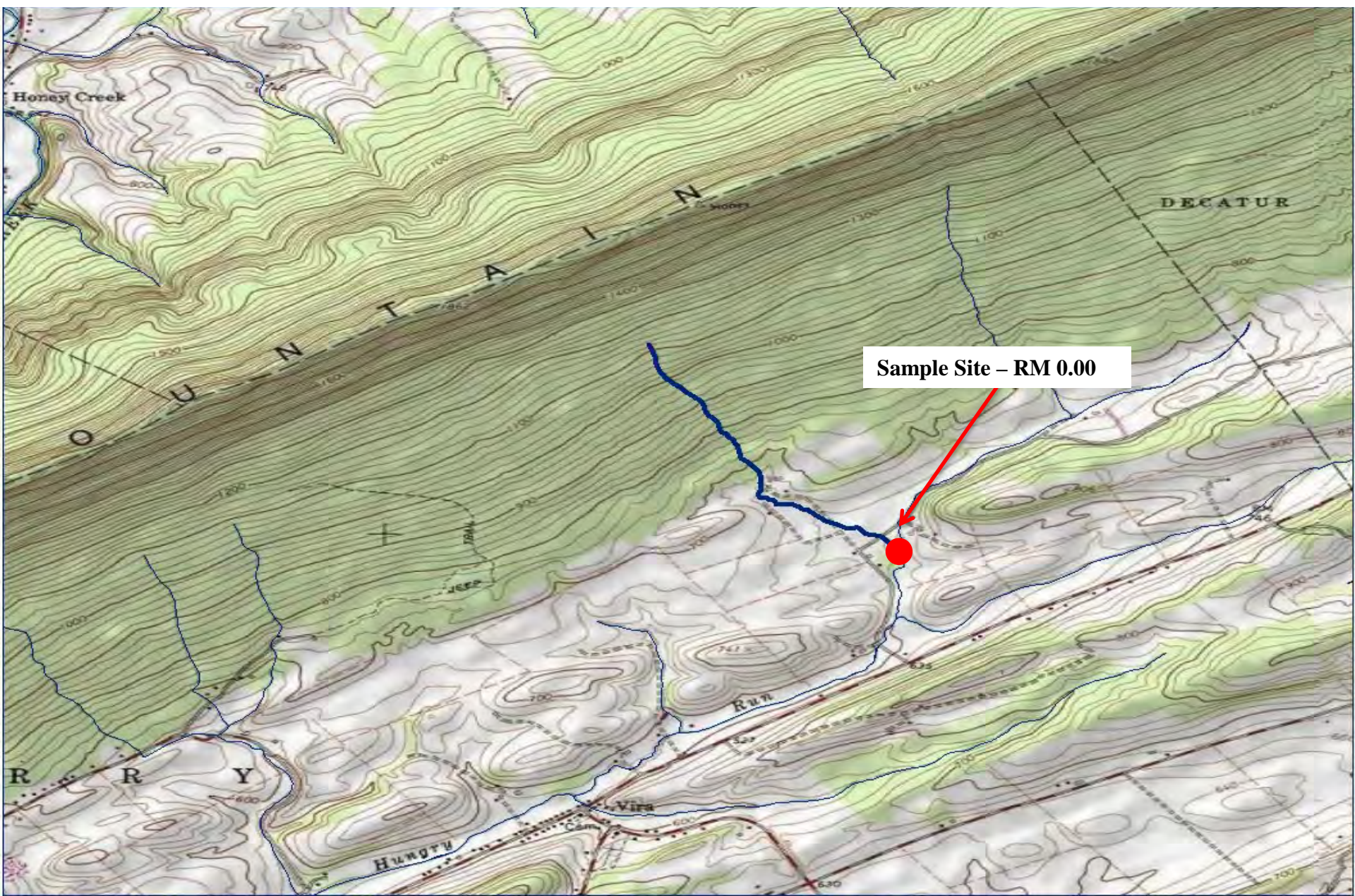

UNT to Hungry Run (RM 3.86), Mifflin County

Brown Trout RM – 0.00
Site Length – 180 meters

| Length Group (inches) | Catch | Estimated Kg/Ha | Estimated Number/Km |
|--------------------------|-------|-----------------|---------------------|
| 3 | 18 | 6.88 | 178 |
| 4 | 8 | 4.86 | 56 |
| 6 | 4 | 7.43 | 28 |
| 7 | 2 | 4.55 | 11 |
| 9 | 2 | 9.16 | 11 |
| 12 | 1 | 10.29 | 6 |
| Total | 35 | 43.17 | 290 |

UNT to Laurel Creek Reservoir (RM 5.82), Mifflin County

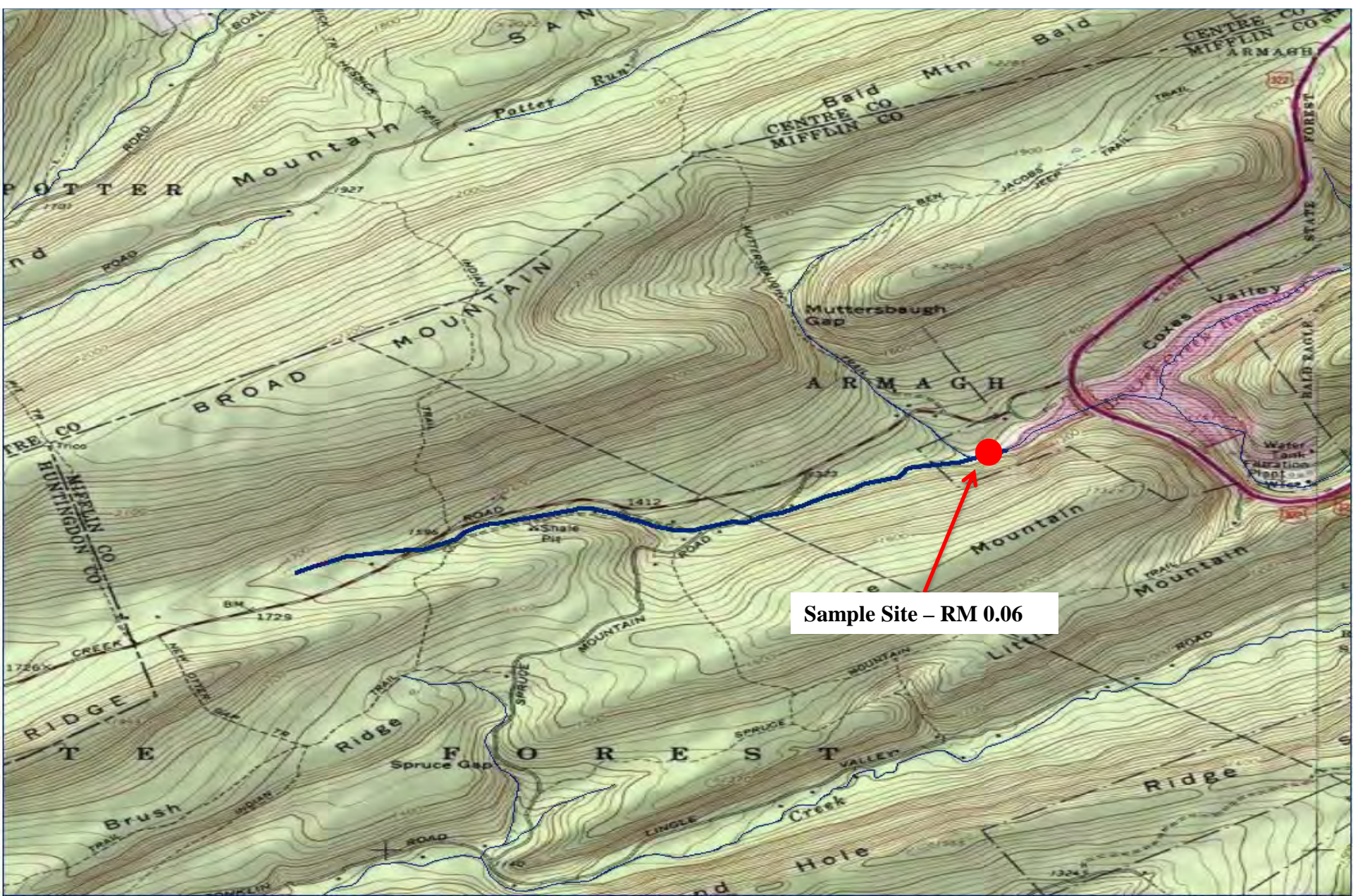

UNT to Laurel Creek Reservoir (RM 5.82), Mifflin County

Brook Trout RM – 0.06
Site Length – 295 meters

| Length Group (inches) | Catch | Estimated Kg/Ha | Estimated Number/Km |
|--------------------------|-------|-----------------|---------------------|
| 1 | 1 | 0.02 | 3 |
| 2 | 83 | 7.32 | 681 |
| 3 | 21 | 2.17 | 85 |
| 4 | 49 | 14.47 | 244 |
| 5 | 25 | 9.70 | 92 |
| 6 | 5 | 3.63 | 20 |
| 7 | 4 | 3.76 | 14 |
| Total | 188 | 41.07 | 1139 |

UNT to Lingle Creek (RM 4.06), Mifflin County

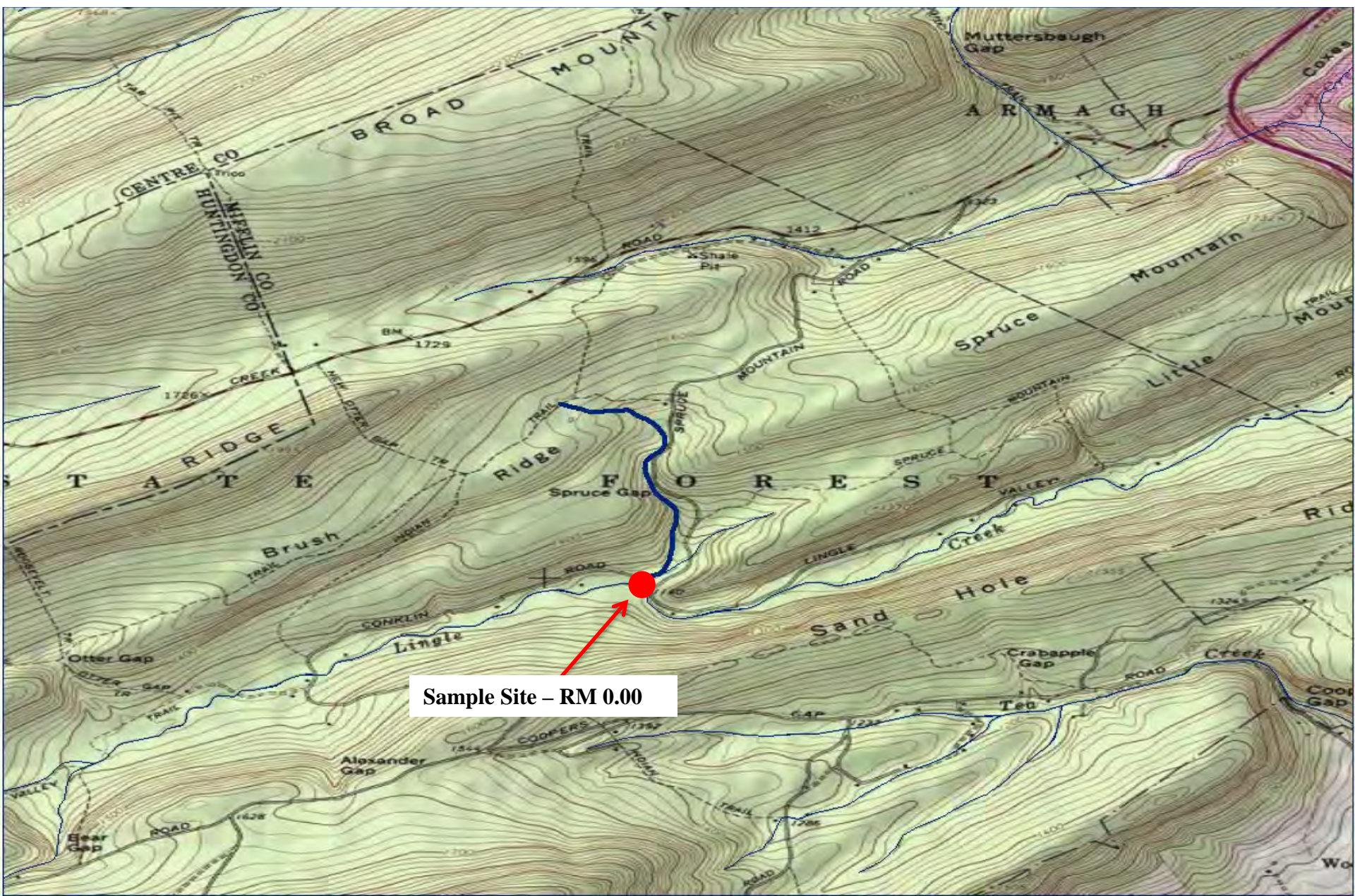

UNT to Lingle Creek (RM 4.06), Mifflin County

Brook Trout RM – 0.00
Site Length – 150 meters

| Length Group (inches) | Catch | Estimated Kg/Ha | Estimated Number/Km |
|-----------------------|-------|-----------------|---------------------|
| 2 | 9 | 1.18 | 60 |
| 3 | 1 | 0.31 | 7 |
| 4 | 8 | 5.78 | 53 |
| 5 | 6 | 7.75 | 40 |
| 6 | 5 | 10.86 | 33 |
| Total | 29 | 25.88 | 193 |

Brown Trout RM – 0.00
Site Length – 150 meters

| Length Group (inches) | Catch | Estimated Kg/Ha | Estimated Number/Km |
|-----------------------|-------|-----------------|---------------------|
| 3 | 1 | 0.34 | 7 |
| 4 | 2 | 1.52 | 13 |
| 5 | 2 | 2.78 | 13 |
| 6 | 1 | 2.32 | 7 |
| 7 | 1 | 3.55 | 7 |
| 8 | 1 | 5.14 | 7 |
| Total | 8 | 15.65 | 54 |

Treaster Run, Mifflin/Snyder Counties

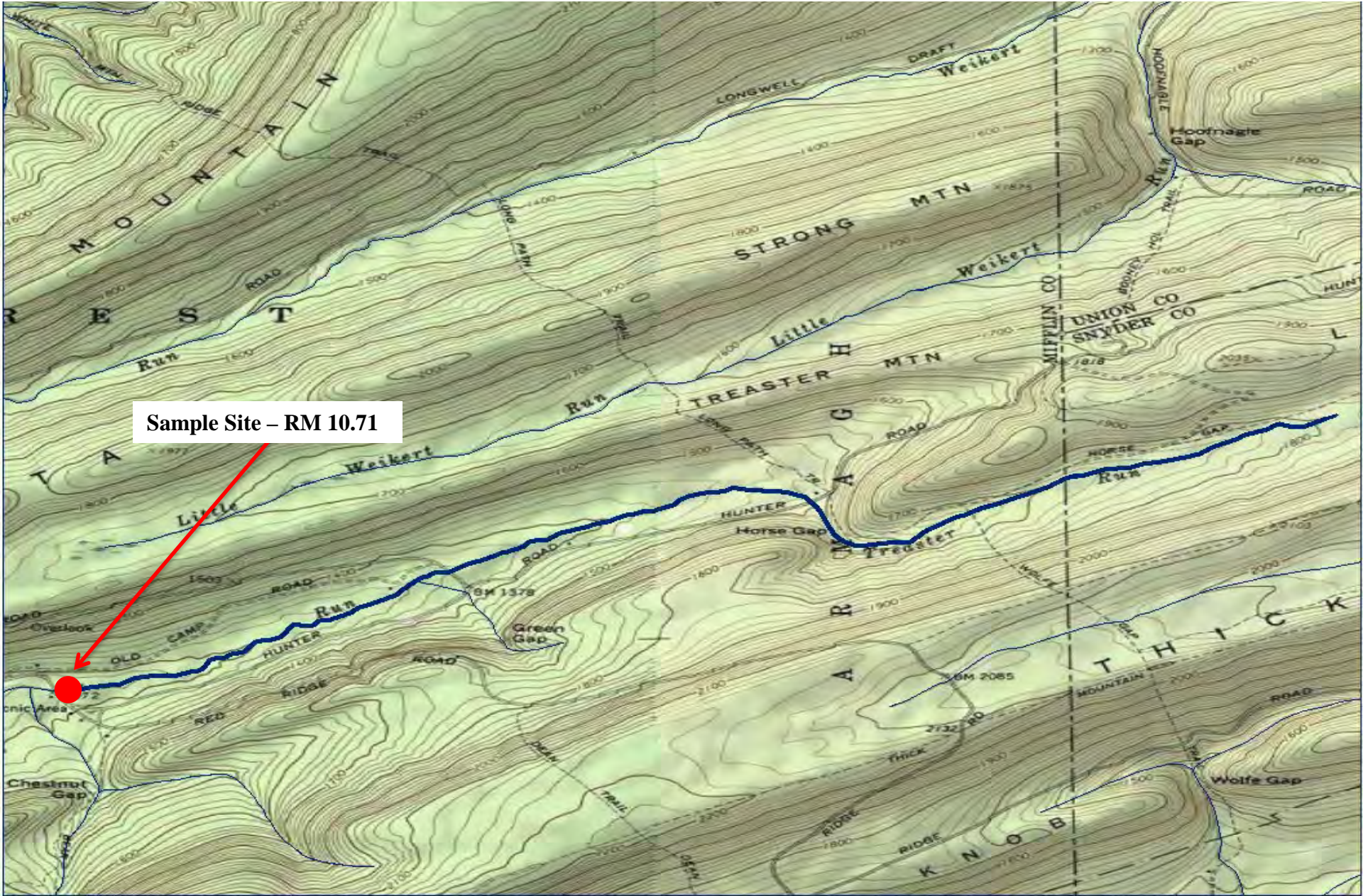

Treaster Run, Mifflin/Snyder Counties

Brook Trout RM – 10.71

Site Length – 555 meters

| Length Group (inches) | Catch | Estimated Kg/Ha | Estimated Number/Km |
|-----------------------|-------|-----------------|---------------------|
| 2 | 85 | 4.96 | 546 |
| 3 | 7 | 0.27 | 13 |
| 4 | 59 | 7.23 | 144 |
| 5 | 27 | 5.17 | 58 |
| 6 | 20 | 10.60 | 70 |
| 7 | 4 | 1.69 | 7 |
| 8 | 1 | 0.61 | 2 |
| Total | 203 | 30.53 | 840 |

Brown Trout RM – 10.71

Site Length – 555 meters

| Length Group (inches) | Catch | Estimated Kg/Ha | Estimated Number/Km |
|-----------------------|-------|-----------------|---------------------|
| 1 | 3 | 0.02 | 5 |
| 2 | 9 | 0.15 | 16 |
| 3 | 21 | 1.26 | 54 |
| 4 | 49 | 5.89 | 112 |
| 5 | 26 | 5.74 | 59 |
| 6 | 18 | 6.10 | 38 |
| 7 | 4 | 1.78 | 7 |
| 8 | 5 | 3.86 | 11 |
| 9 | 3 | 2.68 | 5 |
| 10 | 3 | 3.62 | 5 |
| 14 | 1 | 3.13 | 2 |
| Total | 142 | 34.23 | 314 |

Forest Hills Run, Monroe County

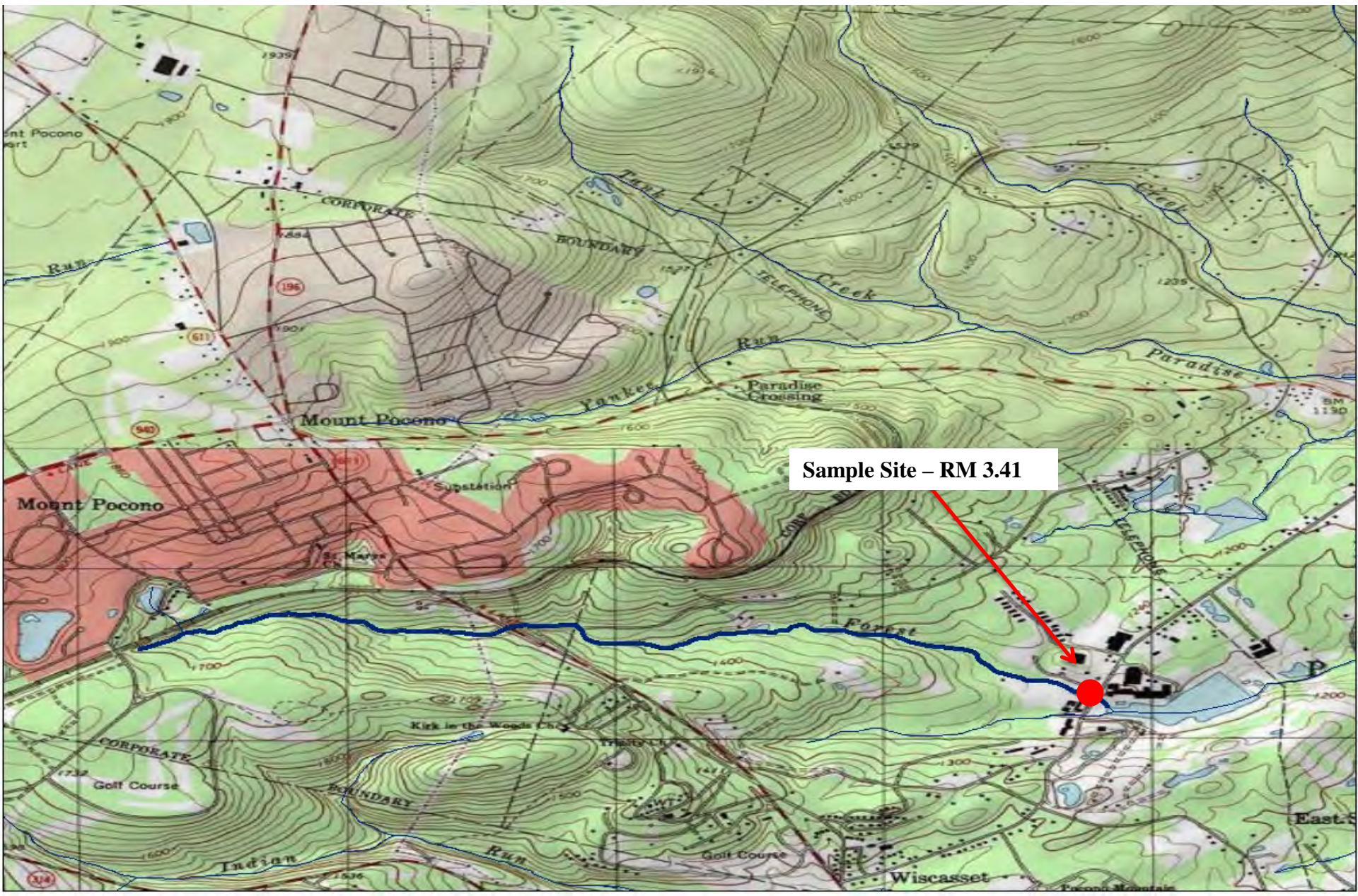

Forest Hills Run, Monroe County

Brown Trout RM – 3.41
Site Length – 500 meters

| Length Group (inches) | Catch | Estimated Kg/Ha | Estimated Number/Km |
|--------------------------|-------|-----------------|---------------------|
| 2 | 27 | 0.49 | 54 |
| 3 | 11 | 0.50 | 22 |
| 4 | 22 | 2.24 | 44 |
| 5 | 33 | 6.14 | 66 |
| 6 | 53 | 16.48 | 106 |
| 7 | 64 | 30.48 | 128 |
| 8 | 54 | 37.18 | 108 |
| 9 | 28 | 26.83 | 56 |
| 10 | 23 | 29.73 | 46 |
| 11 | 7 | 11.76 | 14 |
| 12 | 9 | 19.38 | 18 |
| 13 | 2 | 5.42 | 4 |
| 14 | 3 | 10.07 | 6 |
| Total | 336 | 196.70 | 672 |

Forest Hills Run, Monroe County

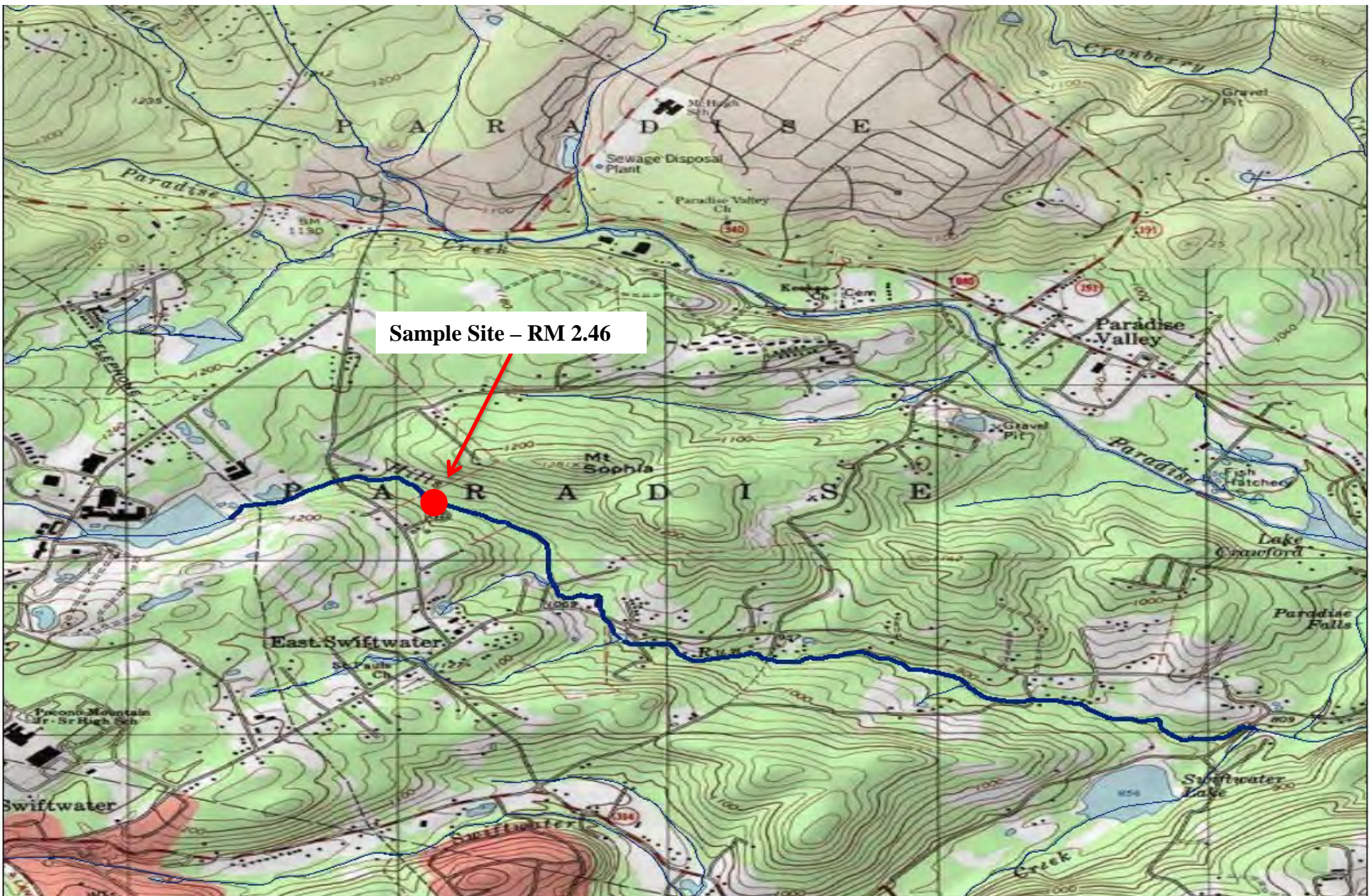

Forest Hills Run, Monroe County

Brown Trout RM – 2.46
Site Length – 440 meters

| Length Group (inches) | Catch | Estimated Kg/Ha | Estimated Number/Km |
|--------------------------|-------|-----------------|---------------------|
| 2 | 6 | 0.10 | 14 |
| 3 | 8 | 0.33 | 18 |
| 4 | 5 | 0.46 | 11 |
| 5 | 30 | 5.10 | 68 |
| 6 | 30 | 8.52 | 68 |
| 7 | 13 | 5.65 | 30 |
| 8 | 15 | 9.43 | 34 |
| 9 | 14 | 12.25 | 32 |
| 10 | 13 | 15.35 | 30 |
| 11 | 3 | 4.60 | 7 |
| 12 | 2 | 3.93 | 5 |
| 16 | 1 | 4.51 | 2 |
| Total | 140 | 70.23 | 319 |

Rattlesnake Creek, Monroe County

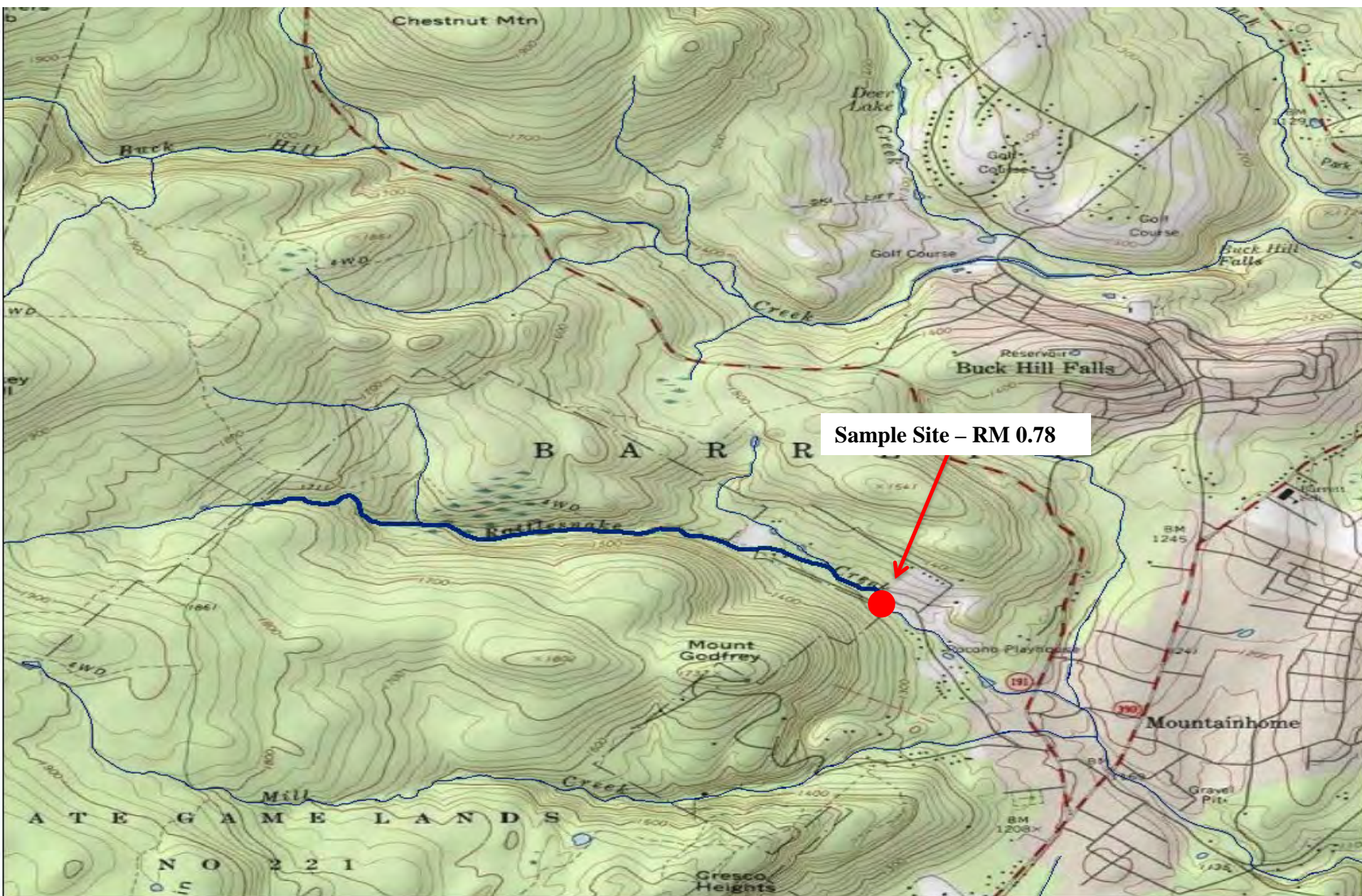

Rattlesnake Creek, Monroe County

Brook Trout RM – 0.78
Site Length – 283 meters

| Length Group (inches) | Catch | Estimated Kg/Ha | Estimated Number/Km |
|-----------------------|-------|-----------------|---------------------|
| 2 | 1 | 0.03 | 4 |
| 3 | 7 | 0.48 | 25 |
| 4 | 28 | 4.46 | 99 |
| 5 | 24 | 6.83 | 85 |
| 6 | 12 | 5.75 | 42 |
| 7 | 5 | 3.73 | 18 |
| 8 | 4 | 4.32 | 14 |
| 9 | 1 | 1.54 | 4 |
| 10 | 1 | 2.11 | 4 |
| Total | 83 | 29.25 | 295 |

Brown Trout RM – 0.78
Site Length – 283 meters

| Length Group (inches) | Catch | Estimated Kg/Ha | Estimated Number/Km |
|-----------------------|-------|-----------------|---------------------|
| 2 | 1 | 0.03 | 4 |
| 3 | 7 | 0.52 | 25 |
| 4 | 17 | 2.84 | 60 |
| 5 | 9 | 2.76 | 32 |
| 6 | 10 | 5.12 | 35 |
| 7 | 7 | 5.49 | 25 |
| 8 | 3 | 3.40 | 11 |
| Total | 54 | 20.16 | 192 |

Rattlesnake Creek, Monroe County



Rattlesnake Creek, Monroe County

Brook Trout RM – 0.63
Site Length – 134 meters

| Length Group (inches) | Catch | Estimated Kg/Ha | Estimated Number/Km |
|-----------------------|-------|-----------------|---------------------|
| 2 | 2 | 0.13 | 15 |
| 3 | 1 | 0.15 | 7 |
| 4 | 15 | 7.05 | 149 |
| 5 | 4 | 2.52 | 30 |
| 6 | 7 | 9.55 | 67 |
| 7 | 2 | 3.30 | 15 |
| Total | 31 | 22.70 | 283 |

Brown Trout RM – 0.63
Site Length – 134 meters

| Length Group (inches) | Catch | Estimated Kg/Ha | Estimated Number/Km |
|-----------------------|-------|-----------------|---------------------|
| 3 | 31 | 13.28 | 604 |
| 4 | 32 | 17.04 | 343 |
| 5 | 17 | 20.35 | 224 |
| 6 | 3 | 3.40 | 22 |
| 7 | 1 | 1.74 | 7 |
| 8 | 1 | 2.51 | 7 |
| 11 | 2 | 12.25 | 15 |
| Total | 87 | 70.57 | 1222 |

Tank Creek, Monroe County



Tank Creek, Monroe County

Brown Trout RM – 0.00
Site Length – 260 meters

| Length Group (inches) | Catch | Estimated Kg/Ha | Estimated Number/Km |
|--------------------------|-------|-----------------|---------------------|
| 3 | 49 | 2.77 | 188 |
| 4 | 82 | 10.47 | 315 |
| 5 | 51 | 11.92 | 196 |
| 6 | 46 | 17.96 | 177 |
| 7 | 18 | 10.76 | 69 |
| 8 | 14 | 12.10 | 54 |
| 9 | 2 | 2.41 | 8 |
| 10 | 2 | 3.25 | 8 |
| 12 | 1 | 2.70 | 4 |
| Total | 265 | 74.34 | 1019 |

Yankee Run, Monroe County

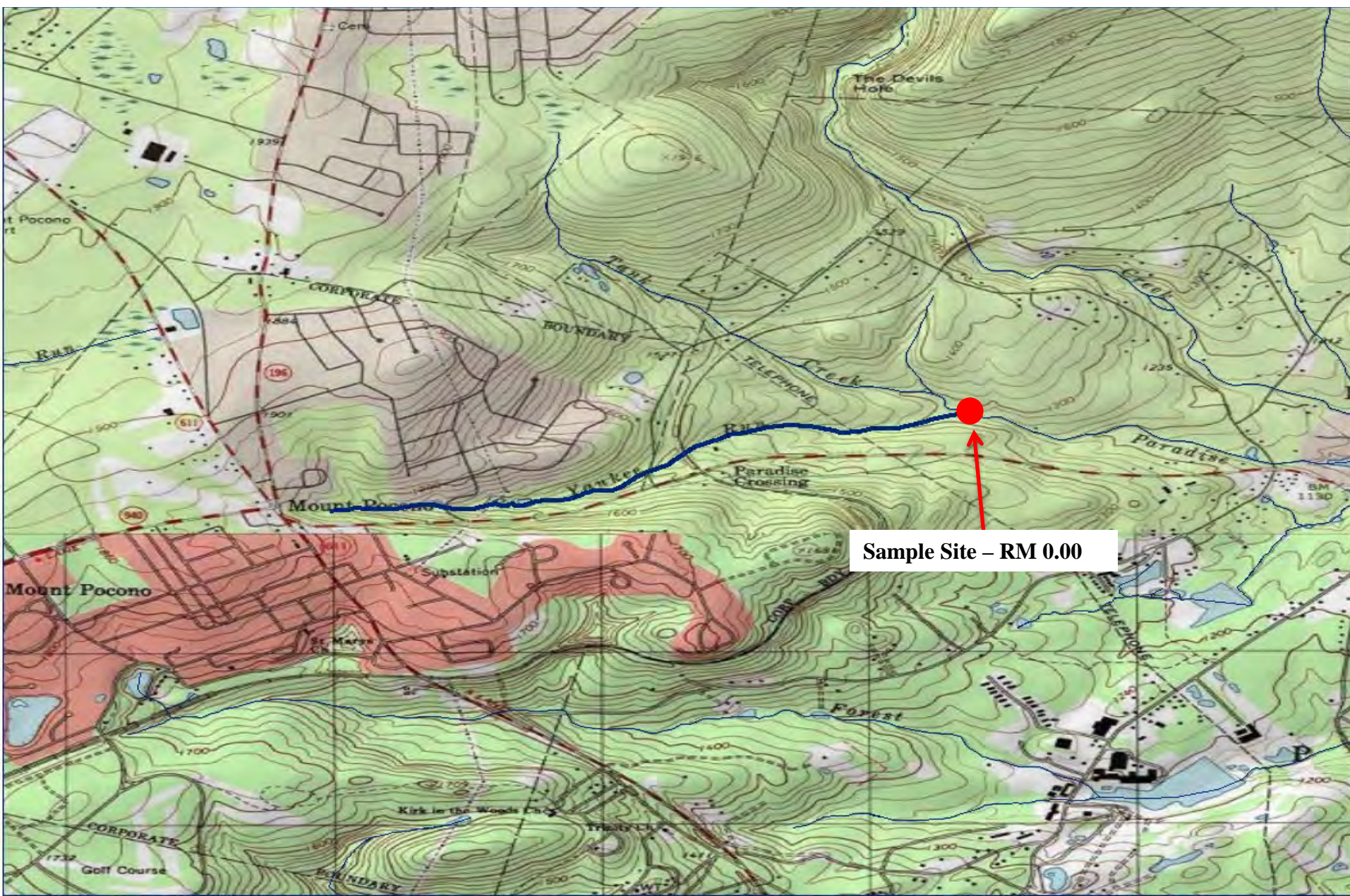

Yankee Run, Monroe County

Brook Trout RM – 0.00
Site Length – 405 meters

| Length Group (inches) | Catch | Estimated Kg/Ha | Estimated Number/Km |
|-----------------------|-------|-----------------|---------------------|
| 5 | 1 | 0.24 | 2 |
| 6 | 1 | 0.40 | 2 |
| Total | 2 | 0.64 | 4 |

Brown Trout RM – 0.00
Site Length – 405 meters

| Length Group (inches) | Catch | Estimated Kg/Ha | Estimated Number/Km |
|-----------------------|-------|-----------------|---------------------|
| 3 | 6 | 0.37 | 15 |
| 4 | 32 | 4.42 | 79 |
| 5 | 42 | 10.63 | 104 |
| 6 | 36 | 15.22 | 89 |
| 7 | 32 | 20.72 | 79 |
| 8 | 14 | 13.11 | 35 |
| 9 | 4 | 5.21 | 10 |
| 10 | 4 | 7.03 | 10 |
| Total | 170 | 76.71 | 421 |

Bailey Run, Potter County

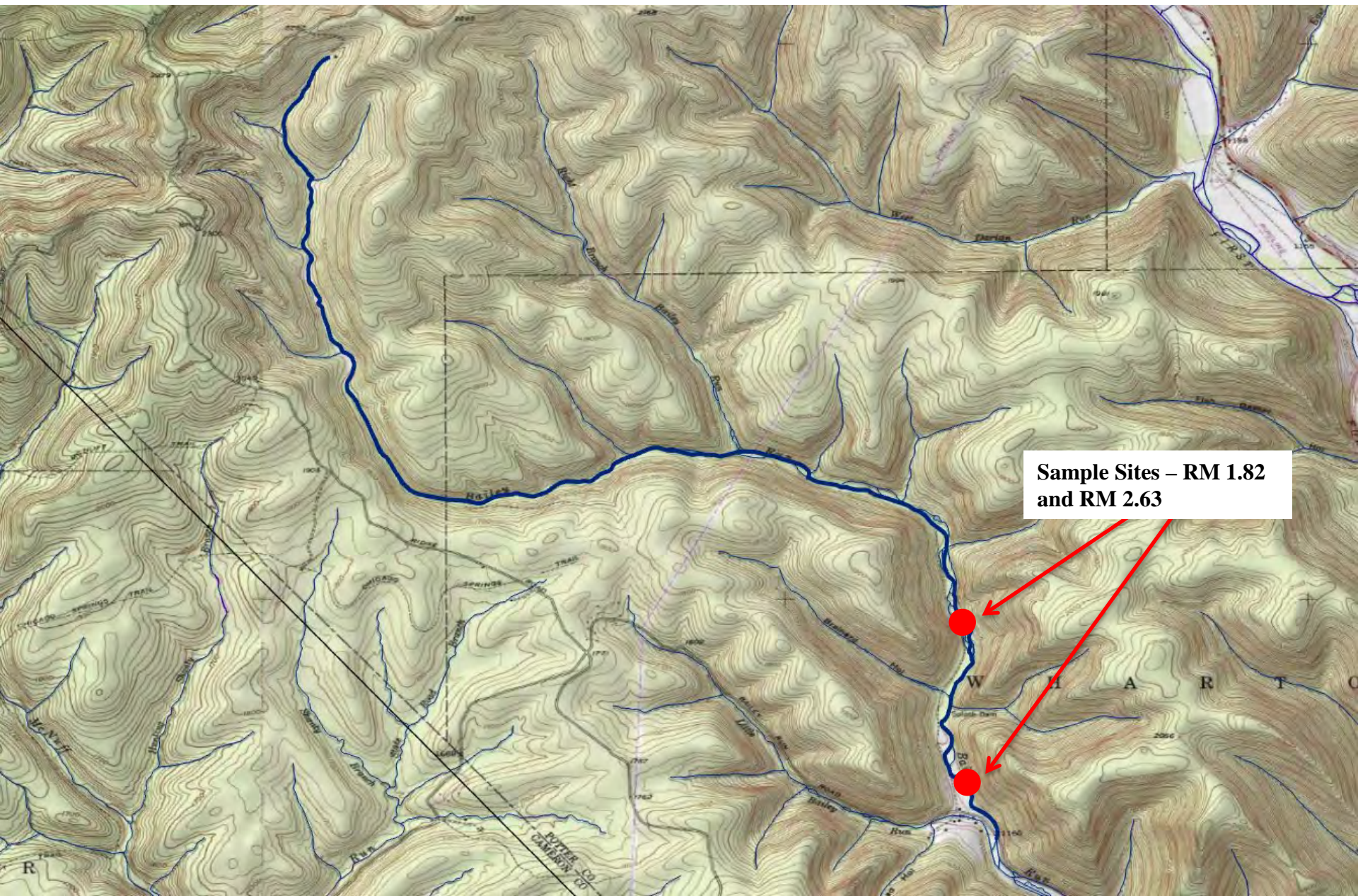

Bailey Run, Potter County

Brook Trout RM – 1.82
Site Length – 550 meters

| Length Group (inches) | Catch | Estimated Kg/Ha | Estimated Number/Km |
|-----------------------|-------|-----------------|---------------------|
| 2 | 103 | 1.84 | 187 |
| 3 | 34 | 1.45 | 62 |
| 4 | 41 | 4.05 | 75 |
| 5 | 57 | 10.07 | 104 |
| 6 | 19 | 5.65 | 35 |
| 7 | 18 | 8.33 | 33 |
| 8 | 11 | 7.37 | 20 |
| 9 | 7 | 6.67 | 13 |
| 10 | 2 | 2.62 | 4 |
| 11 | 1 | 1.75 | 2 |
| Total | 293 | 49.80 | 535 |

Brown Trout RM – 1.82
Site Length – 550 meters

| Length Group (inches) | Catch | Estimated Kg/Ha | Estimated Number/Km |
|-----------------------|-------|-----------------|---------------------|
| 2 | 22 | 0.41 | 40 |
| 3 | 3 | 0.14 | 5 |
| 4 | 2 | 0.21 | 4 |
| 5 | 2 | 0.38 | 4 |
| 6 | 3 | 0.95 | 5 |
| 7 | 1 | 0.49 | 2 |
| 10 | 1 | 1.32 | 2 |
| 11 | 1 | 1.72 | 2 |
| 12 | 1 | 2.20 | 2 |
| 19 | 1 | 8.69 | 2 |
| Total | 37 | 16.51 | 68 |

Bailey Run, Potter County

Brook Trout RM – 2.63
Site Length – 550 meters

| Length Group (inches) | Catch | Estimated Kg/Ha | Estimated Number/Km |
|-----------------------|-------|-----------------|---------------------|
| 2 | 106 | 1.62 | 193 |
| 3 | 23 | 0.84 | 42 |
| 4 | 57 | 4.81 | 104 |
| 5 | 32 | 4.83 | 58 |
| 6 | 12 | 3.05 | 22 |
| 4 | 10 | 3.95 | 18 |
| 8 | 11 | 6.30 | 20 |
| 9 | 1 | 0.81 | 2 |
| 10 | 2 | 2.24 | 4 |
| Total | 254 | 28.45 | 463 |

Brown Trout RM – 2.63
Site Length – 550 meters

| Length Group (inches) | Catch | Estimated Kg/Ha | Estimated Number/Km |
|-----------------------|-------|-----------------|---------------------|
| 2 | 12 | 0.19 | 22 |
| 3 | 1 | 0.04 | 2 |
| 4 | 10 | 0.89 | 18 |
| 6 | 1 | 0.27 | 2 |
| 7 | 4 | 1.66 | 7 |
| 11 | 3 | 4.40 | 5 |
| 13 | 1 | 2.36 | 2 |
| Total | 32 | 9.81 | 58 |

UNT to Francis Branch (RM 3.44), Potter County

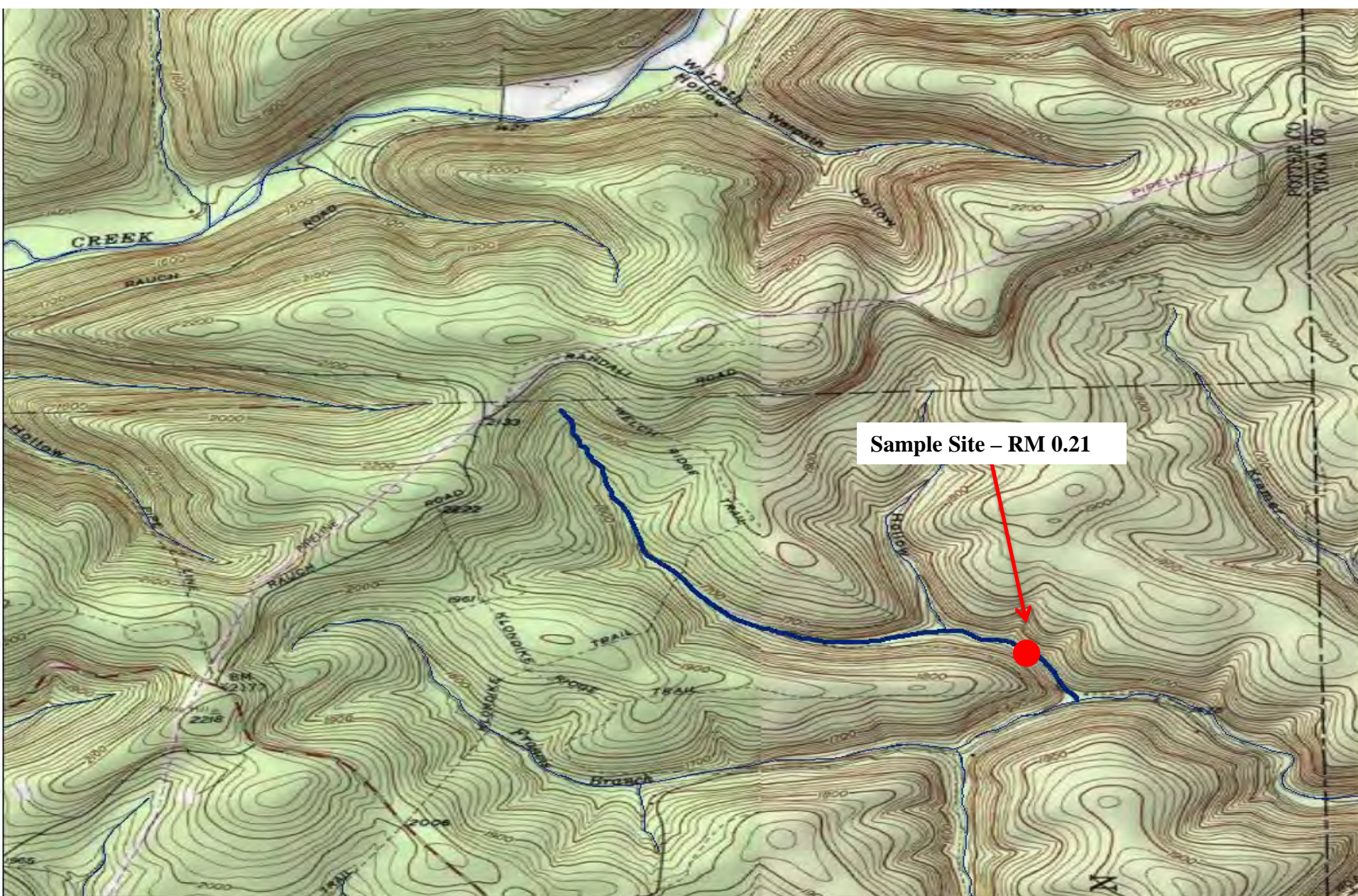

UNT to Francis Branch (RM 3.44), Potter County

Brook Trout RM – 0.21
Site Length – 300 meters

| Length Group (inches) | Catch | Estimated Kg/Ha | Estimated Number/Km |
|-----------------------|-------|-----------------|---------------------|
| 2 | 43 | 2.81 | 143 |
| 3 | 18 | 2.80 | 60 |
| 4 | 32 | 11.55 | 107 |
| 5 | 19 | 12.27 | 63 |
| 6 | 11 | 11.95 | 37 |
| 7 | 3 | 5.07 | 10 |
| Total | 126 | 46.45 | 420 |

Brown Trout RM – 0.21
Site Length – 300 meters

| Length Group (inches) | Catch | Estimated Kg/Ha | Estimated Number/Km |
|-----------------------|-------|-----------------|---------------------|
| 3 | 7 | 1.18 | 23 |
| 4 | 13 | 4.93 | 43 |
| 5 | 4 | 2.78 | 13 |
| 6 | 1 | 1.16 | 3 |
| Total | 25 | 10.05 | 82 |

West Darian Run, Potter County

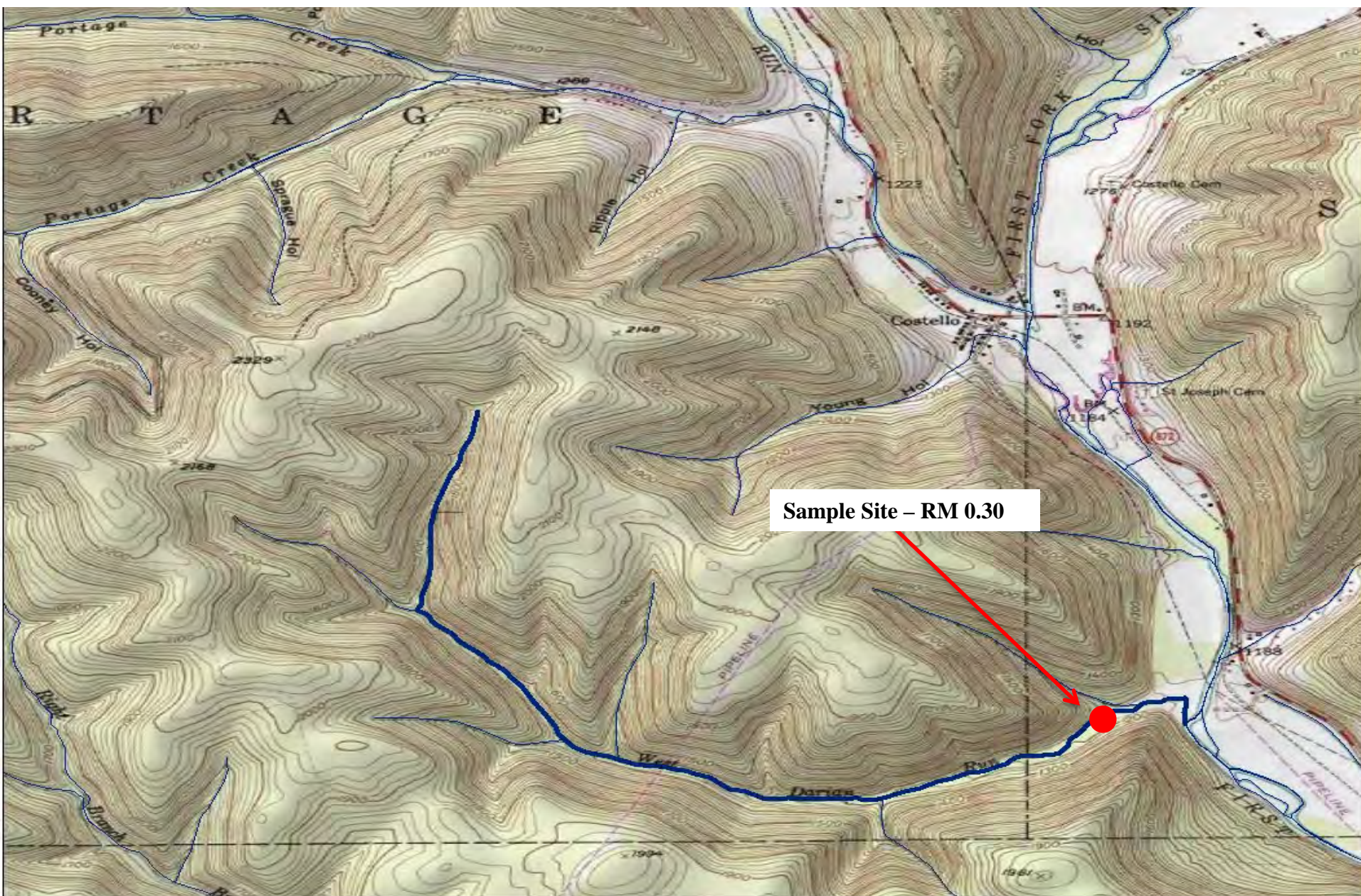

West Darian Run, Potter County

Brook Trout RM – 0.30
Site Length – 530 meters

| Length Group (inches) | Catch | Estimated Kg/Ha | Estimated Number/Km |
|-----------------------|-------|-----------------|---------------------|
| 2 | 49 | 2.14 | 170 |
| 3 | 80 | 5.83 | 194 |
| 4 | 56 | 8.41 | 121 |
| 5 | 23 | 6.34 | 51 |
| 6 | 13 | 5.93 | 28 |
| 7 | 4 | 3.07 | 9 |
| 8 | 1 | 0.89 | 2 |
| 9 | 5 | 7.60 | 11 |
| Total | 231 | 40.21 | 586 |

Brown Trout RM – 0.30
Site Length – 530 meters

| Length Group (inches) | Catch | Estimated Kg/Ha | Estimated Number/Km |
|-----------------------|-------|-----------------|---------------------|
| 2 | 2 | 0.05 | 4 |
| 3 | 4 | 0.24 | 8 |
| Total | 6 | 0.29 | 12 |

Green Gap Run, Snyder/Union Counties

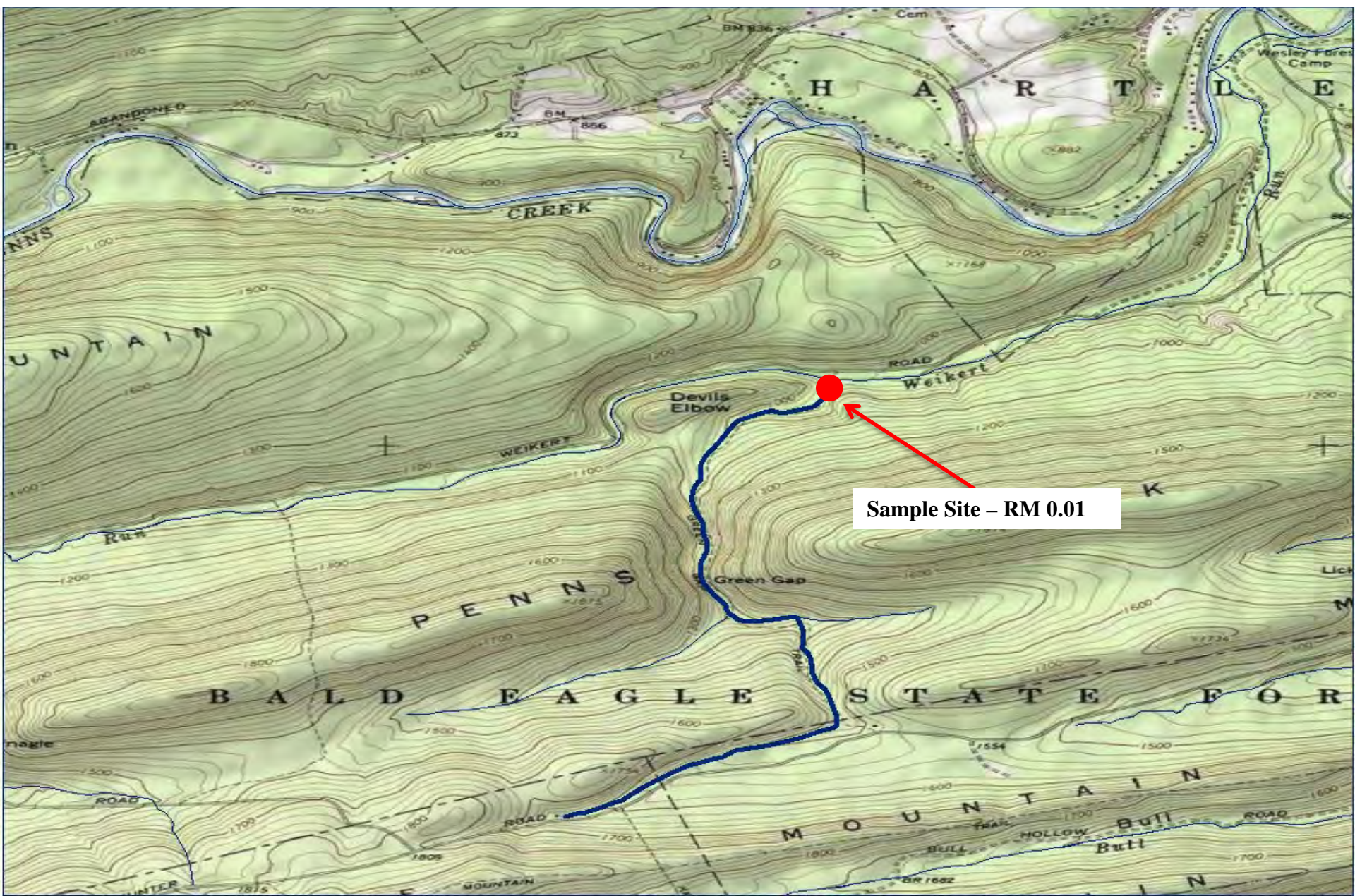

Green Gap Run, Snyder/Union Counties

Brook Trout RM – 0.01
Site Length – 380 meters

| Length Group (inches) | Catch | Estimated Kg/Ha | Estimated Number/Km |
|-----------------------|-------|-----------------|---------------------|
| 2 | 74 | 2.26 | 195 |
| 3 | 9 | 0.65 | 24 |
| 4 | 43 | 7.25 | 113 |
| 5 | 27 | 8.14 | 71 |
| 6 | 16 | 8.12 | 42 |
| 7 | 10 | 7.90 | 26 |
| 8 | 2 | 2.29 | 5 |
| 9 | 1 | 1.63 | 3 |
| Total | 182 | 38.24 | 479 |

Brown Trout RM – 0.01
Site Length – 380 meters

| Length Group (inches) | Catch | Estimated Kg/Ha | Estimated Number/Km |
|-----------------------|-------|-----------------|---------------------|
| 1 | 17 | 0.22 | 45 |
| 2 | 23 | 0.72 | 61 |
| 3 | 20 | 1.57 | 53 |
| 4 | 39 | 6.91 | 103 |
| 5 | 5 | 1.62 | 13 |
| 6 | 3 | 1.63 | 8 |
| 8 | 2 | 2.40 | 5 |
| Total | 109 | 15.07 | 288 |

Phoenix Run, Tioga County



Phoenix Run, Tioga County

Brook Trout RM – 0.10
Site Length – 300 meters

| Length Group (inches) | Catch | Estimated Kg/Ha | Estimated Number/Km |
|--------------------------|-------|-----------------|---------------------|
| 2 | 22 | 1.71 | 73 |
| 3 | 1 | 0.19 | 3 |
| 5 | 6 | 4.60 | 20 |
| 6 | 13 | 16.78 | 43 |
| 7 | 5 | 10.04 | 17 |
| Total | 47 | 33.32 | 156 |

Kettle Hole Run, Union County

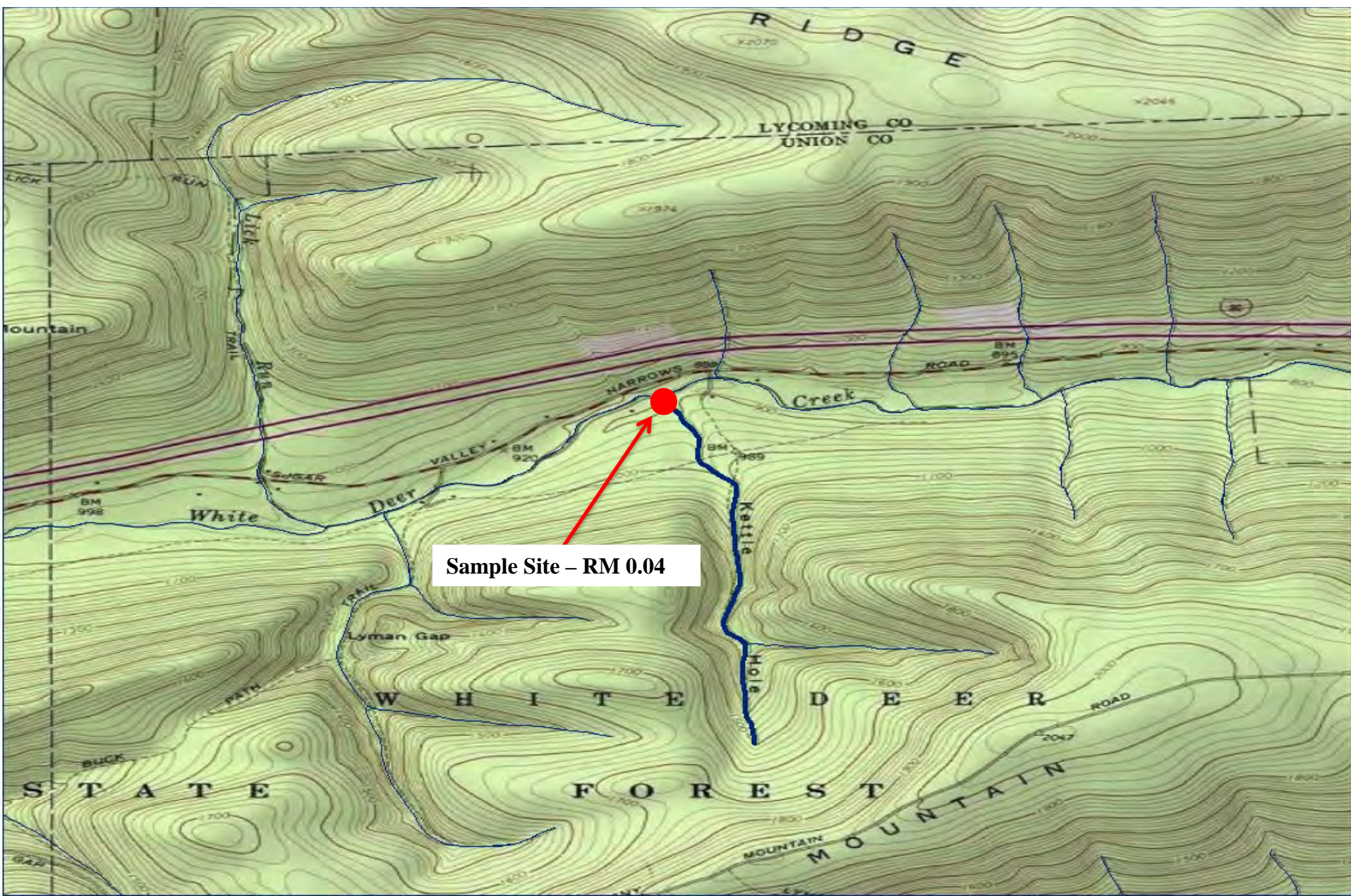

Kettle Hole Run, Union County

Brook Trout RM – 0.04
Site Length – 220 meters

| Length Group (inches) | Catch | Estimated Kg/Ha | Estimated Number/Km |
|-----------------------|-------|-----------------|---------------------|
| 2 | 34 | 1.95 | 155 |
| 3 | 6 | 0.82 | 27 |
| 4 | 25 | 7.92 | 114 |
| 5 | 17 | 9.63 | 77 |
| 6 | 5 | 4.76 | 23 |
| 7 | 3 | 4.45 | 14 |
| 8 | 1 | 2.15 | 5 |
| Total | 91 | 31.68 | 415 |

Brown Trout RM – 0.04
Site Length – 220 meters

| Length Group (inches) | Catch | Estimated Kg/Ha | Estimated Number/Km |
|-----------------------|-------|-----------------|---------------------|
| 2 | 4 | 0.24 | 18 |
| 3 | 1 | 0.15 | 5 |
| 4 | 1 | 0.33 | 5 |
| 5 | 1 | 0.61 | 5 |
| Total | 7 | 1.33 | 33 |

Lamb Run, Venango County



Lamb Run, Venango County

Brook Trout RM – 0.53
Site Length – 315 meters

| Length Group (inches) | Catch | Estimated Kg/Ha | Estimated Number/Km |
|--------------------------|-------|-----------------|---------------------|
| 2 | 87 | 2.50 | 276 |
| 3 | 54 | 3.70 | 171 |
| 4 | 20 | 3.17 | 63 |
| 5 | 51 | 14.47 | 162 |
| 6 | 24 | 11.46 | 76 |
| 7 | 8 | 5.94 | 25 |
| 8 | 6 | 6.46 | 19 |
| 9 | 1 | 1.53 | 3 |
| Total | 251 | 49.23 | 795 |

UNT (RM 0.56) to UNT to Hannas Run (RM 1.43), Westmoreland County



UNT (RM 0.56) to UNT to Hannas Run (RM 1.43), Westmoreland County

Brown Trout RM – 0.00
Site Length – 130 meters

| Length Group (inches) | Catch | Estimated Kg/Ha | Estimated Number/Km |
|--------------------------|-------|-----------------|---------------------|
| 3 | 2 | 0.73 | 15 |
| 5 | 1 | 1.51 | 8 |
| 6 | 8 | 20.16 | 62 |
| 7 | 5 | 19.30 | 38 |
| 8 | 2 | 11.16 | 15 |
| 9 | 4 | 31.06 | 31 |
| 10 | 1 | 10.48 | 8 |
| 11 | 1 | 13.62 | 8 |
| 13 | 1 | 21.96 | 8 |
| Total | 25 | 129.98 | 193 |

NOTICES

FISH AND BOAT COMMISSION

Proposed Changes to List of Class A Wild Trout Waters; April 2025

[55 Pa.B. 1778]

[Saturday, February 22, 2025]

The Fish and Boat Commission (Commission) is considering changes to its list of Class A wild trout streams. Under 58 Pa. Code § 57.8a (relating to Class A wild trout streams), it is the Commission's policy to manage self-sustaining Class A wild trout populations as a renewable natural resource to conserve that resource and the angling it provides. Class A wild trout populations represent the best of this Commonwealth's naturally reproducing trout fisheries. With rare exceptions, the Commission manages these stream sections solely for the perpetuation of the wild trout fishery with no stocking.

(1) Criteria developed for Class A Wild Trout fisheries are species specific.

(2) Wild Trout Biomass Class Criteria include provisions for:

(i) *Wild brook trout fisheries.*

(A) Total brook trout biomass of at least 30 kg/ha (26.7 lbs/acre).

(B) Total biomass of brook trout less than 15 cm (5.9 inches) in total length of at least 0.1 kg/ha (0.089 lbs/acre).

(C) Brook trout biomass must comprise at least 75% of the total trout biomass.

(ii) *Wild brown trout fisheries.*

(A) Total brown trout biomass of at least 40 kg/ha (35.6 lbs/acre).

(B) Total biomass of brown trout less than 15 cm (5.9 inches) in total length of at least 0.1 kg/ha (0.089 lbs/acre).

(C) Brown trout biomass must comprise at least 75% of the total trout biomass.

(iii) *Mixed wild brook and brown trout fisheries.*

(A) Combined brook and brown trout biomass of at least 40 kg/ha (35.6 lbs/acre).

(B) Total biomass of brook trout less than 15 cm (5.9 inches) in total length of at least 0.1 kg/ha (0.089 lbs/acre).

(C) Total biomass of brown trout less than 15 cm (5.9 inches) in total length of at least 0.1 kg/ha (0.089 lbs/acre).

(D) Brook trout biomass must comprise less than 75% of the total trout biomass.

(E) Brown trout biomass must comprise less than 75% of the total trout biomass.

(iv) *Wild rainbow trout fisheries.* Total biomass of rainbow trout less than 15 cm (5.9 inches) in total length of at least 2.0 kg/ha (1.78 lbs/acre).

(v) *Mixed wild brook and rainbow trout fisheries.*

(A) Combined brook and rainbow trout biomass of at least 40 kg/ha (35.6 lbs/acre).

(B) Total biomass of brook trout less than 15 cm (5.9 inches) in total length of at least 0.1 kg/ha (0.089 lbs/acre).

(C) Total biomass of rainbow trout less than 15 cm (5.9 inches) in total length of at least 0.1 kg/ha (0.089 lbs/acre).

(D) Brook trout biomass shall comprise less than 75% of the total trout biomass.

(E) Rainbow trout biomass shall comprise less than 75% of the total trout biomass.

(vi) *Mixed wild brown and rainbow trout fisheries.*

(A) Combined brown and rainbow trout biomass of at least 40 kg/ha (35.6 lbs/acre).

(B) Total biomass of brown trout less than 15 cm (5.9 inches) in total length of at least 0.1 kg/ha (0.089 lbs/acre).

(C) Total biomass of rainbow trout less than 15 cm (5.9 inches) in total length of at least 0.1 kg/ha (0.089 lbs/acre).

(D) Brown trout biomass shall comprise less than 75% of the total trout biomass.

(E) Rainbow trout biomass shall comprise less than 75% of the total trout biomass.

During recent surveys, Commission staff documented the following stream sections to have Class A wild trout populations. The Commission intends to consider adding these waters to its list of Class A wild trout streams at its meeting on April 28, 2025.

| County | Stream | Section Limits | Tributary to | Mouth Lat/Lon | Brook Trout (kg/ha) | Brown Trout (kg/ha) | Rainbow Trout (kg/ha) | Length (miles) | Survey year |
|------------|---|----------------|------------------------------------|------------------------|---------------------|---------------------|-----------------------|----------------|-------------|
| Cambria | Rachel Run | 1 | Headwaters to Mouth | Beaverdale Reservoir | 40.265427 78.681213 | 38.55 | — | 1.75 | 2024 |
| Cameron | Hubbard Hollow Run | 1 | Headwaters to Mouth | West Creek | 41.481914 78.375513 | 44.39 | — | 1.30 | 2024 |
| Centre | Lick Hollow Run | 1 | Headwaters to Mouth | Rupp Hollow | 40.847753 77.424998 | 13.71 | 31.87 | 3.89 | 2024 |
| Centre | Sunnyside Hollow | 1 | Headwaters to Mouth | Bald Eagle Creek | 40.811536 78.037941 | — | 53.50 | 3.43 | 2024 |
| Centre | Unnamed tributary (UNT) to Penns Creek (RM 63.29) | 1 | Headwaters to Sink | Penns Creek | 40.872273 77.608293 | 36.60 | — | 1.43 | 2024 |
| Centre | UNT to South Fork Beech Creek (RM 4.43) | 1 | Headwaters to Mouth | South Fork Beech Creek | 41.024454 77.903633 | 21.90 | 20.43 | 1.24 | 2024 |
| Clearfield | UNT to Muddy Run (RM 1.01) | 1 | Headwaters to Mouth | Muddy Run | 40.811888 78.436032 | 62.56 | 4.04 | 1.15 | 2024 |
| Elk | UNT to Byrnes Run (RM 4.34) | 1 | Headwaters to Mouth | Byrnes Run | 41.341150 78.555590 | 58.19 | — | 0.64 | 2024 |
| Juniata | Copperhead Hollow Run | 1 | Headwaters to Mouth | Spigelmyer Run | 40.641384 77.391633 | 32.38 | — | 1.34 | 2024 |
| Lycoming | English Run (Waterville) | 1 | Headwaters to Broughton Hollow Run | Little Pine Creek | 41.354167 77.354722 | 47.65 | — | 1.24 | 2024 |

| | | | | | | | | | | |
|-------------------|--|---|--|--------------------------------|------------------------|-------|--------|---|------|------|
| Lycoming | English Run (Waterville) | 2 | Broughton Hollow Run to Mouth | Little Pine Creek | 41.354167 77.354722 | 49.32 | — | — | 1.86 | 2024 |
| Lycoming | Sixth Bottom Hollow Run | 1 | Headwaters to Mouth | Pleasant Stream | 41.497780 76.892776 | 47.87 | 12.90 | — | 1.14 | 2024 |
| Lycoming | UNT to North Pleasant Stream (RM 0.65) | 1 | Headwaters to Mouth | North Pleasant Stream | 41.516029 76.820122 | 54.41 | 0.98 | — | 0.86 | 2024 |
| Lycoming/Sullivan | North Pleasant Stream | 1 | Headwaters to Mouth | Pleasant Stream | 41.507221 76.820274 | 30.89 | 9.67 | — | 2.95 | 2024 |
| Lycoming/Union | Lick Run | 1 | Headwaters to Mouth | White Deer Creek | 41.064999 77.048058 | 59.90 | — | — | 2.72 | 2024 |
| Mifflin | Hungry Run | 1 | Headwaters to first Old Park Road crossing upstream of Mouth | Kishacoquillas Creek | 40.631164 77.564251 | — | 96.42 | — | 4.24 | 2024 |
| Mifflin | UNT to Hungry Run (RM 3.86) | 1 | Headwaters to Mouth | Hungry Run | 40.666071 77.518569 | — | 43.17 | — | 1.04 | 2024 |
| Mifflin | UNT to Laurel Creek Reservoir (RM 5.82) | 1 | Headwaters to Mouth | Laurel Creek Reservoir | 40.729424 77.638665 | 41.07 | — | — | 1.79 | 2024 |
| Mifflin | UNT to Lingle Creek (RM 4.06) | 1 | Headwaters to Mouth | Lingle Creek | 40.707993 77.662195 | 25.88 | 15.65 | — | 0.91 | 2024 |
| Potter | Bailey Run | 1 | Headwaters to 120 meters upstream Little Bailey Run | First Fork Sinnemahoning Creek | 41.512222 78.045278 | 39.12 | 13.16 | — | 6.52 | 2023 |
| Snyder/Union | Green Gap Run | 1 | Headwaters to Mouth | Weikert Run | 40.836903 77.313240 | 38.24 | 15.07 | — | 2.35 | 2024 |
| Tioga | Phoenix Run | 1 | Headwaters to Mouth | Mill Creek | 41.880000 77.115278 | 33.32 | — | — | 1.51 | 2024 |
| Union | Kettle Hole Run | 1 | Headwaters to Mouth | White Deer Creek | 41.071667 77.032776 | 31.68 | 1.33 | — | 1.36 | 2024 |
| Venango | Lamb Run | 1 | Headwaters to Mouth | Allegheny River | 41.435692 79.655968 | 49.23 | — | — | 1.96 | 2024 |
| Westmoreland | UNT (RM 0.56) to UNT to Hannas Run (RM 1.43) | 1 | Headwaters to Mouth | UNT to Hannas Run (RM 1.43) | 40.279815 79.206553 | — | 129.98 | — | 0.76 | 2024 |

Persons with comments, objections or suggestions concerning the classification of the streams listed may submit them in writing to the Executive Director, Fish and Boat Commission, P.O. Box 67000, Harrisburg, PA 17106-7000, within 30 days after publication of this notice in the *Pennsylvania Bulletin*. Comments, objections or suggestions also may be submitted electronically to RA-pfbcregulations@pa.gov.

TIMOTHY D. SCHAEFFER,
Executive Director

[Pa.B. Doc. No. 25-269. Filed for public inspection February 21, 2025, 9:00 a.m.]

No part of the information on this site may be reproduced for profit or sold for profit.

This material has been drawn directly from the official *Pennsylvania Bulletin* full text database. Due to the limitations of HTML or differences in display capabilities of different browsers, this version may differ slightly from the official printed version.



**FISHERIES
DESIGNATIONS**

B. Proposed changes to the list of wild trout streams (58 Pa. Code § 57.11).

Commentary:

During recent surveys, Pennsylvania Fish and Boat Commission (Commission) staff documented wild trout populations in 45 new waters and in five waters that are currently listed, qualifying them for listing or limit revision as wild trout streams under 58 Pa. Code § 57.11. Exhibit G provides information on the locations and a data summary for each of these waters.

A notice of proposed additions and revisions was published at 55 Pa.B. 1776 (February 22, 2025) (Exhibit H). The Commission received a total of nine public comments regarding the proposed additions and revisions: all support the proposal. Copies of all public comments were provided to the commissioners.

Briefer:

David Nihart, Chief, Division of Fisheries Management

Recommendation:

Staff recommend that the Commission add 45 streams or portions of streams to its list of wild trout streams and revise the section limits of five waters that are currently listed as set forth in the notice. If approved, these additions and revisions will go into effect upon publication of a second notice in the *Pennsylvania Bulletin*.

Action:

Wild Trout Additions

| County of Mouth | Stream Name | Tributary To | Wild Trout Limits | Site River-mile ● | Species | Catch | Length (inches) |
|-----------------|--|---|---------------------|-------------------|---------|-------|-----------------|
| Bedford | UNT (RM 0.15) to UNT to Raystown Branch Juniata River (RM 39.23) | UNT to Raystown Branch Juniata River (RM 39.23) | Headwaters to mouth | 0.01 | Brown | 3 | 2-6 |



| County of Mouth | Stream Name | Tributary To | Wild Trout Limits | Site River-mile ● | Species | Catch | Length (inches) |
|-----------------|---------------|--------------|---------------------|--|---------|-------|-----------------|
| Bucks | Lahaska Creek | Mill Creek | Headwaters to mouth | 0.31 | Brown | 3 | 8-13 |

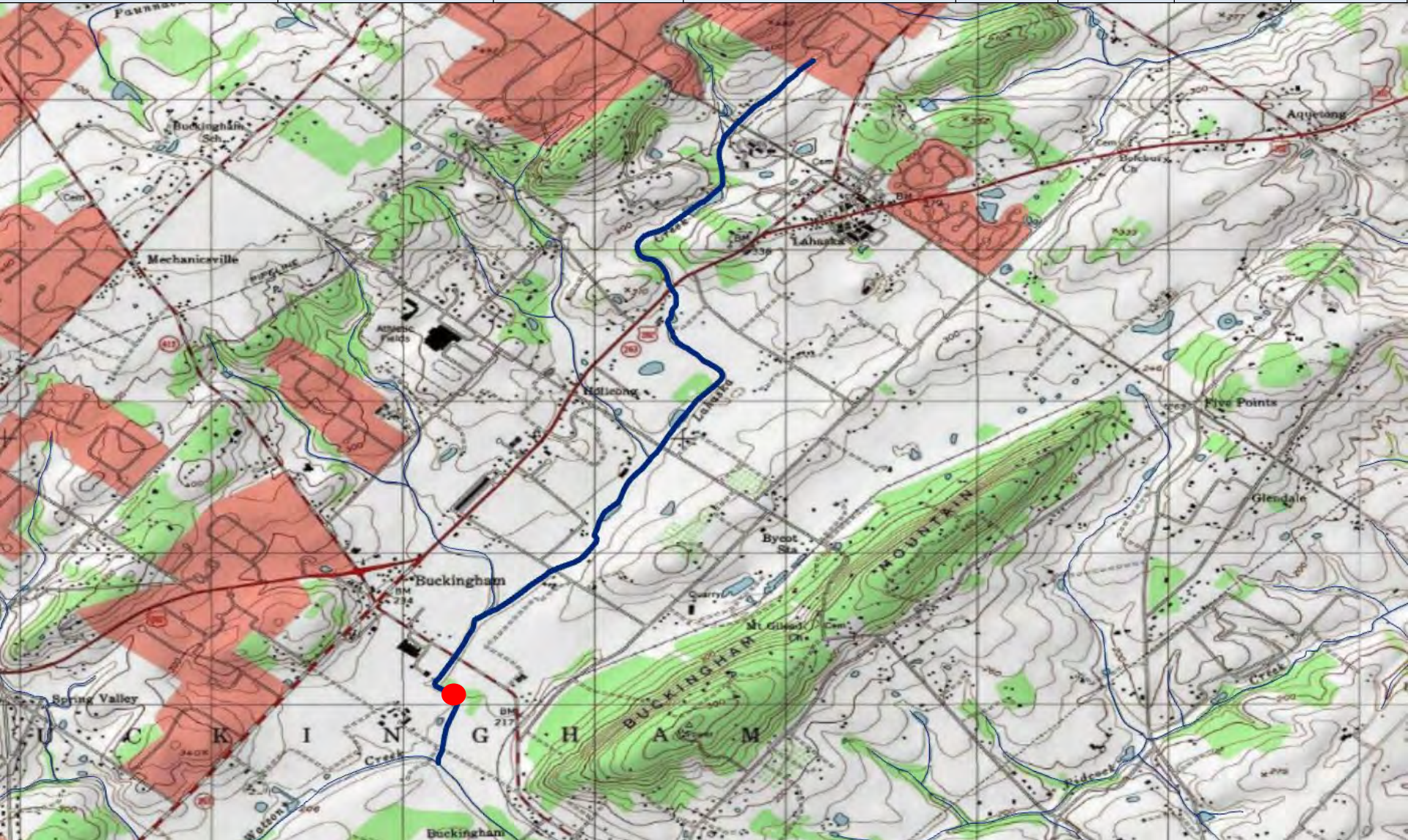

| County of Mouth | Stream Name | Tributary To | Wild Trout Limits | Site River-mile ● | Species | Catch | Length (inches) |
|-----------------|-------------|------------------|-------------------------|-------------------|-------------|----------|-----------------|
| Centre | Beech Creek | Bald Eagle Creek | Headwaters to Sandy Run | 25.35 | Brook Brown | 43 19 | 2-10 5-13 |



| County of Mouth | Stream Name | Tributary To | Wild Trout Limits | Site River-mile ● | Species | Catch | Length (inches) |
|-----------------|------------------------|--------------|---------------------------------|-------------------|-------------|----------|-----------------|
| Centre | North Fork Beech Creek | Beech Creek | AMD treatment facility to mouth | 0.04 | Brook Brown | 11 10 | 4-8 6-11 |



| County of Mouth | Stream Name | Tributary To | Wild Trout Limits | Site River-mile  | Species | Catch | Length (inches) |
|-----------------|---|------------------------------|---------------------|---|---------|-------|-----------------|
| Centre | UNT (RM 0.27) to UNT to Panther Run (RM 0.57) | UNT to Panther Run (RM 0.57) | Headwaters to mouth | 0.00 | Brook | 3 | 3-5 |

| County of Mouth | Stream Name | Tributary To | Wild Trout Limits | Site River-mile ● | Species | Catch | Length (inches) |
|-----------------|-------------------------------|--------------|---------------------|--|---------|-------|-----------------|
| Centre | UNT to Buffalo Run (RM 10.92) | Buffalo Run | Headwaters to mouth | 2.01 | Brown | 4 | 3-9 |



| County of Mouth | Stream Name | Tributary To | Wild Trout Limits | Site River-mile ● | Species | Catch | Length (inches) |
|-----------------|------------------------------|--------------|---------------------|--|---------|-------|-----------------|
| Centre | UNT to Panther Run (RM 0.57) | Panther Run | Headwaters to mouth | 0.09 | Brook | 167 | 1-8 |



| County of Mouth | Stream Name | Tributary To | Wild Trout Limits | Site River-mile ● | Species | Catch | Length (inches) |
|-----------------|----------------------------------|--------------|--------------------|-------------------|---------|-------|-----------------|
| Centre | UNT to Penns Creek (RM 63.29) | Penns Creek | Headwaters to sink | 1.53 | Brook | 91 | 2-9 |



| County of Mouth | Stream Name | Tributary To | Wild Trout Limits | Site River-mile ● | Species | Catch | Length (inches) |
|-----------------|--|---------------------------|---------------------|--|---------|-------|-----------------|
| Clarion | UNT to East Branch Hemlock Creek (RM 2.25) | East Branch Hemlock Creek | Headwaters to mouth | 0.39 | Brook | 9 | 2-10 |

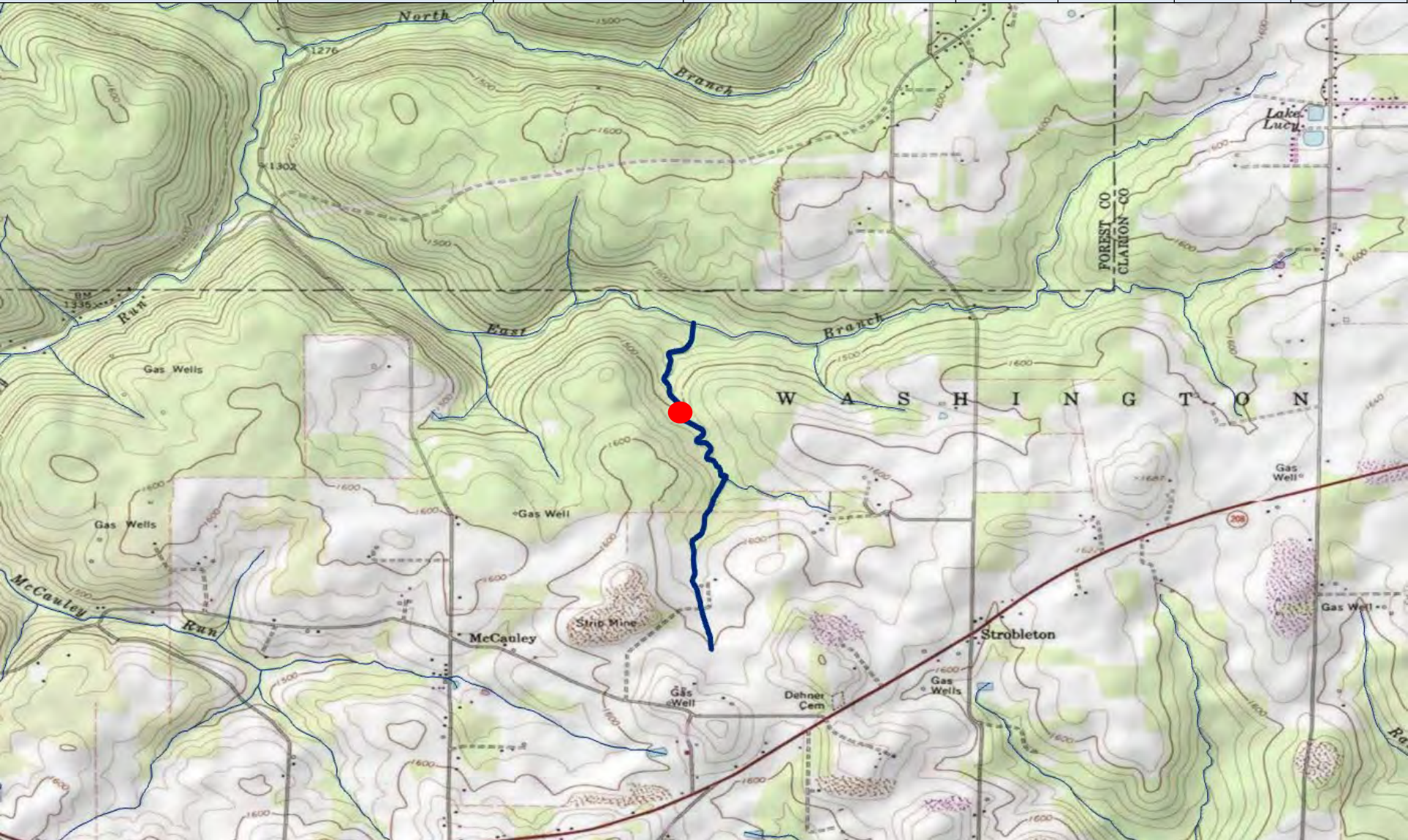

| County of Mouth | Stream Name | Tributary To | Wild Trout Limits | Site River-mile ● | Species | Catch | Length (inches) |
|-----------------|-------------|------------------|------------------------------|-------------------|---------|-------|-----------------|
| Clearfield | Blue Run | Clearfield Creek | Headwaters to UNT at RM 0.31 | 0.31 | Brook | 13 | 1-7 |



| County of Mouth | Stream Name | Tributary To | Wild Trout Limits | Site River-mile ● | Species | Catch | Length (inches) |
|-----------------|----------------------------|--------------|---------------------|--|-------------|---------|-----------------|
| Clearfield | UNT to Muddy Run (RM 1.01) | Muddy Run | Headwaters to mouth | 0.03 | Brook Brown | 60 2 | 1-8 5 |



| County of Mouth | Stream Name | Tributary To | Wild Trout Limits | Site River-mile ● | Species | Catch | Length (inches) |
|-----------------|---------------------------|--------------|---------------------|--|---------|-------|-----------------|
| Clinton | UNT to Mill Run (RM 1.63) | Mill Run | Headwaters to mouth | 0.00 | Brook | 10 | 2-7 |

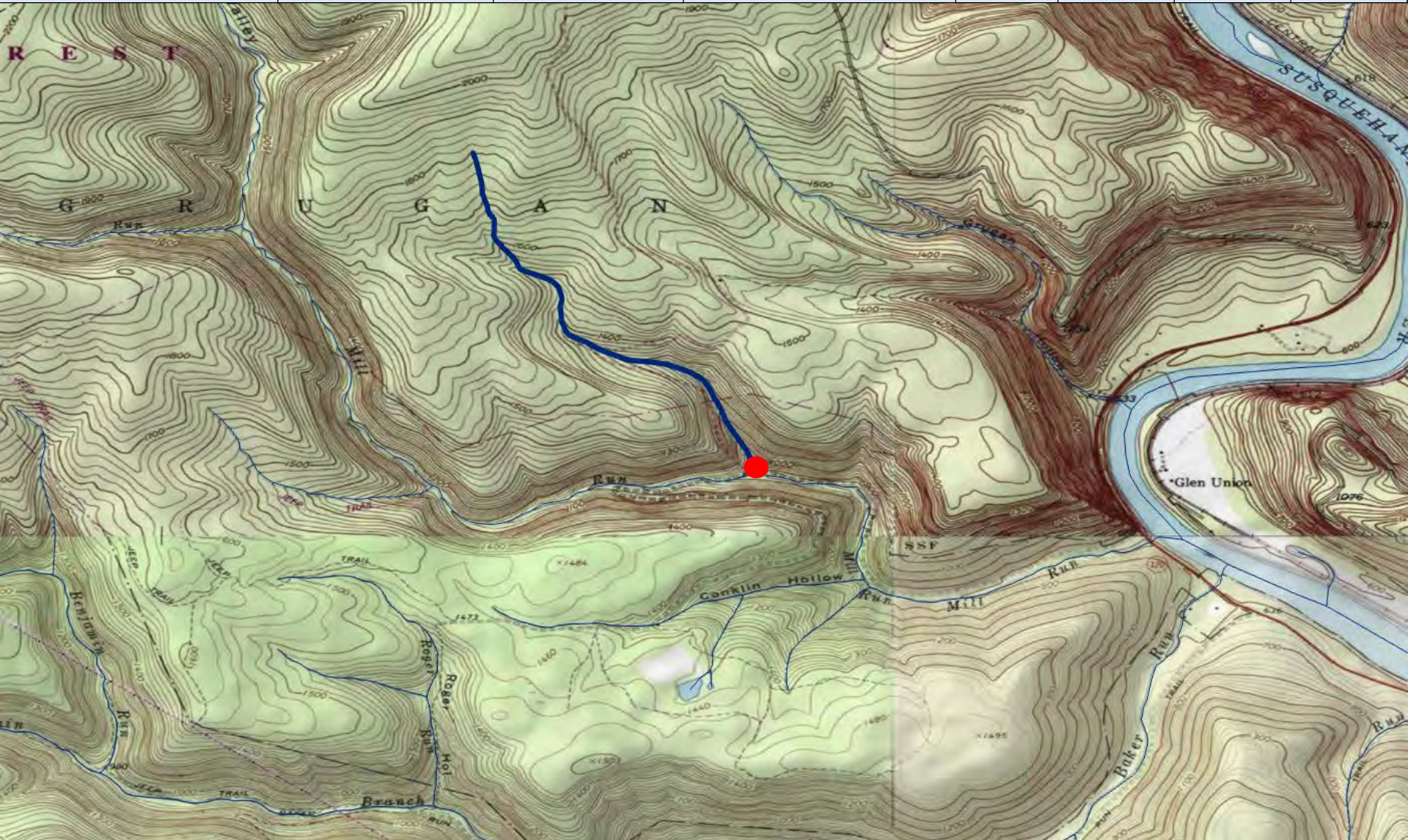

| County of Mouth | Stream Name | Tributary To | Wild Trout Limits | Site River-mile ● | Species | Catch | Length (inches) |
|-----------------|------------------------------|--------------|---------------------|--|---------|-------|-----------------|
| Crawford | UNT to Lake Creek (RM 14.74) | Lake Creek | Headwaters to mouth | 0.10 | Brook | 4 | 2-8 |

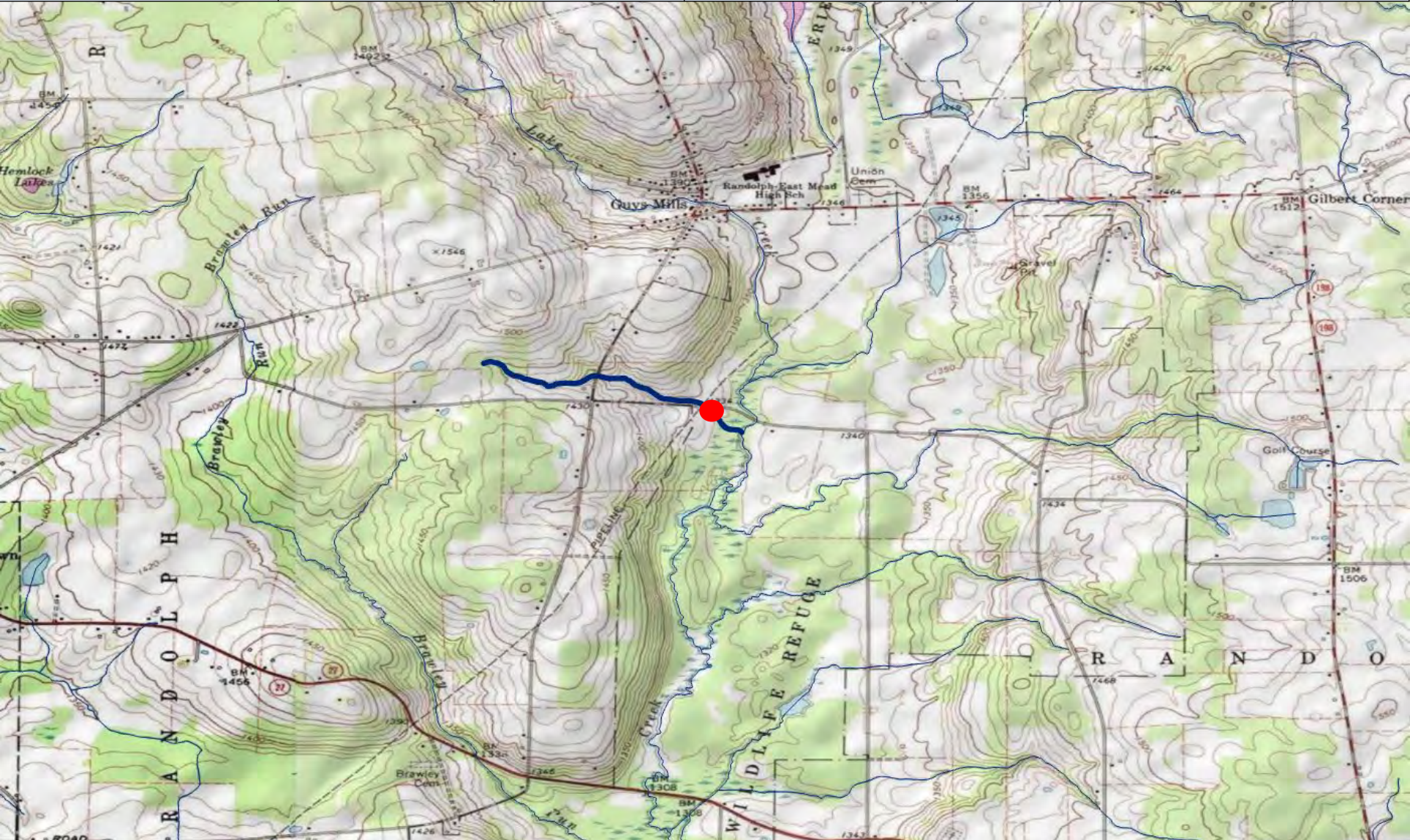

| County of Mouth | Stream Name | Tributary To | Wild Trout Limits | Site River-mile ● | Species | Catch | Length (inches) |
|-----------------|-------------|----------------|---------------------|-------------------|---------|-------|-----------------|
| Elk | Cherry Run | Big Mill Creek | Headwaters to mouth | 0.06 | Brook | 49 | 1-4 |



| County of Mouth | Stream Name | Tributary To | Wild Trout Limits | Site River-mile ● | Species | Catch | Length (inches) |
|-----------------|----------------|----------------|---------------------|--|---------|-------|-----------------|
| Elk | Ellithorpe Run | Big Mill Creek | Headwaters to mouth | 0.06 | Brook | 15 | 2-8 |



| County of Mouth | Stream Name | Tributary To | Wild Trout Limits | Site River-mile ● | Species | Catch | Length (inches) |
|-----------------|---|----------------------------------|---------------------|--|---------|-------|-----------------|
| Elk | UNT (RM 0.30) to UNT to Big Mill Creek (RM 12.32) | UNT to Big Mill Creek (RM 12.32) | Headwaters to mouth | 0.01 | Brook | 14 | 2-7 |

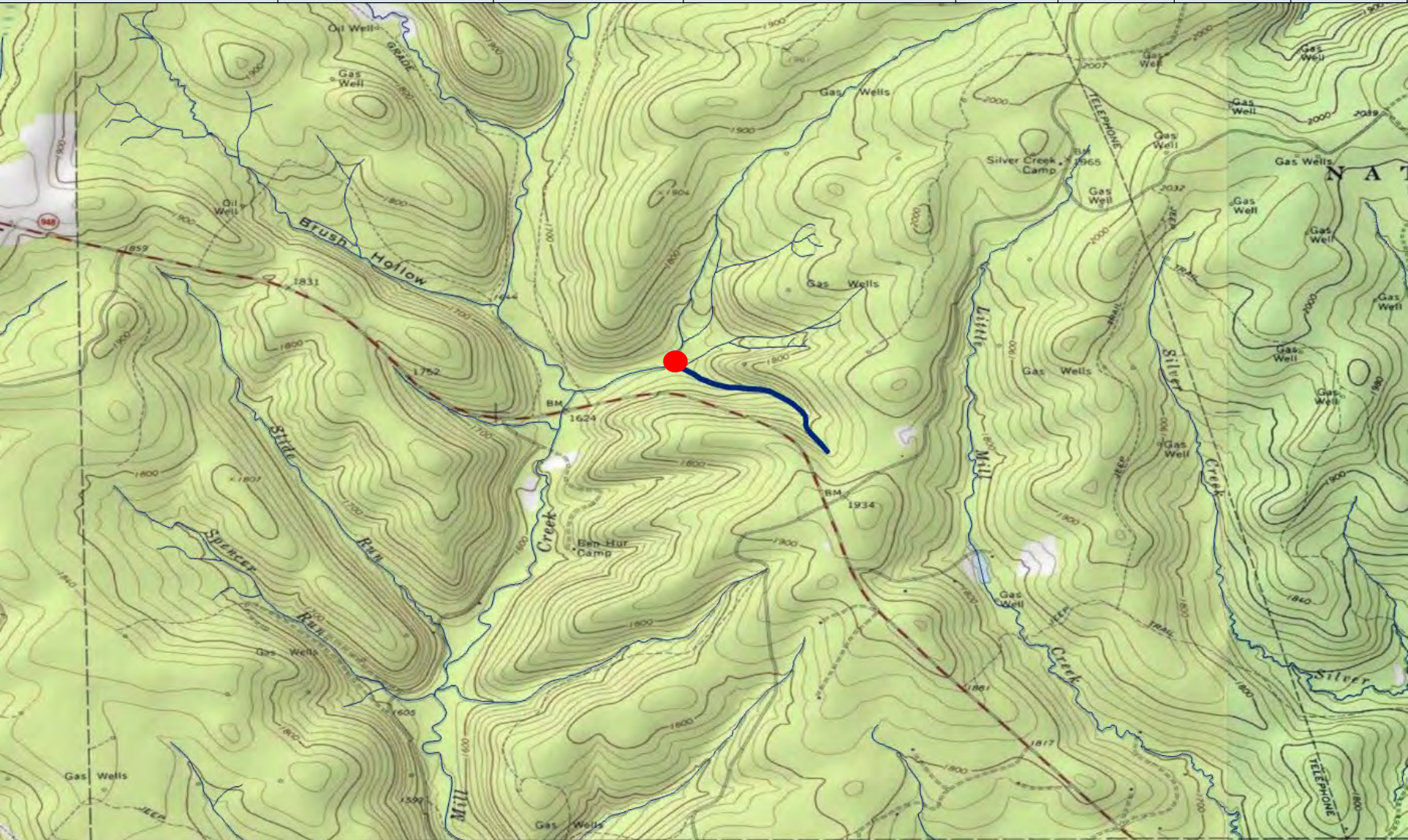

| County of Mouth | Stream Name | Tributary To | Wild Trout Limits | Site River-mile  | Species | Catch | Length (inches) |
|-----------------|---|------------------------------|---------------------|---|---------|-------|-----------------|
| Elk | UNT (RM 0.44) to UNT to Hoffman Run (RM 0.53) | UNT to Hoffman Run (RM 0.53) | Headwaters to mouth | 0.01 | Brook | 27 | 2-5 |



| County of Mouth | Stream Name | Tributary To | Wild Trout Limits | Site River-mile ● | Species | Catch | Length (inches) |
|-----------------|-----------------------------|--------------|---------------------|--|---------|-------|-----------------|
| Elk | UNT to Byrnes Run (RM 4.34) | Byrnes Run | Headwaters to mouth | 0.00 | Brook | 72 | 2-6 |

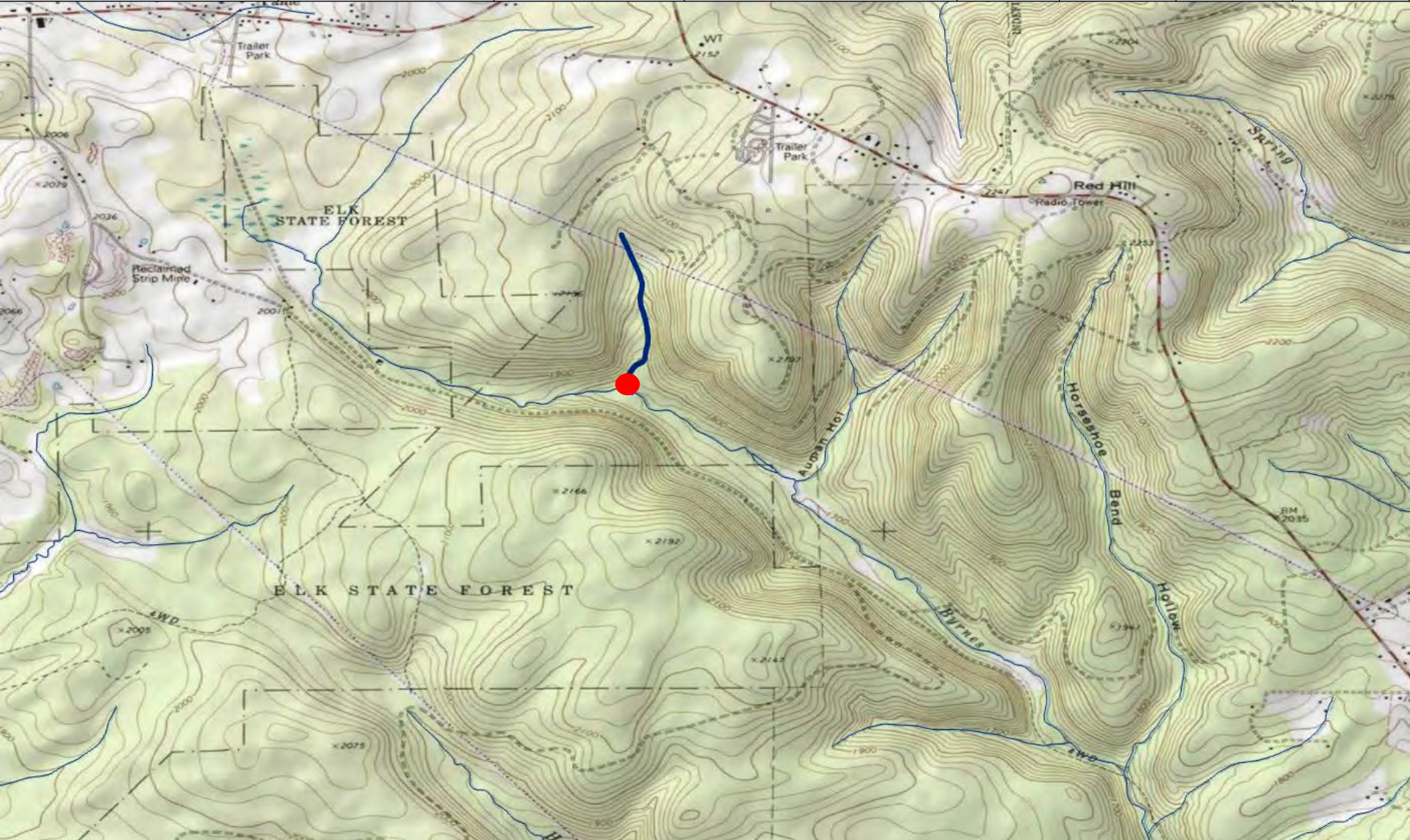

| County of Mouth | Stream Name | Tributary To | Wild Trout Limits | Site River-mile ● | Species | Catch | Length (inches) |
|-----------------|---------------------------------|----------------|---------------------|-------------------|---------|-------|-----------------|
| Elk | UNT to Ellithorpe Run (RM 1.58) | Ellithorpe Run | Headwaters to mouth | 0.02 | Brook | 5 | 2-4 |

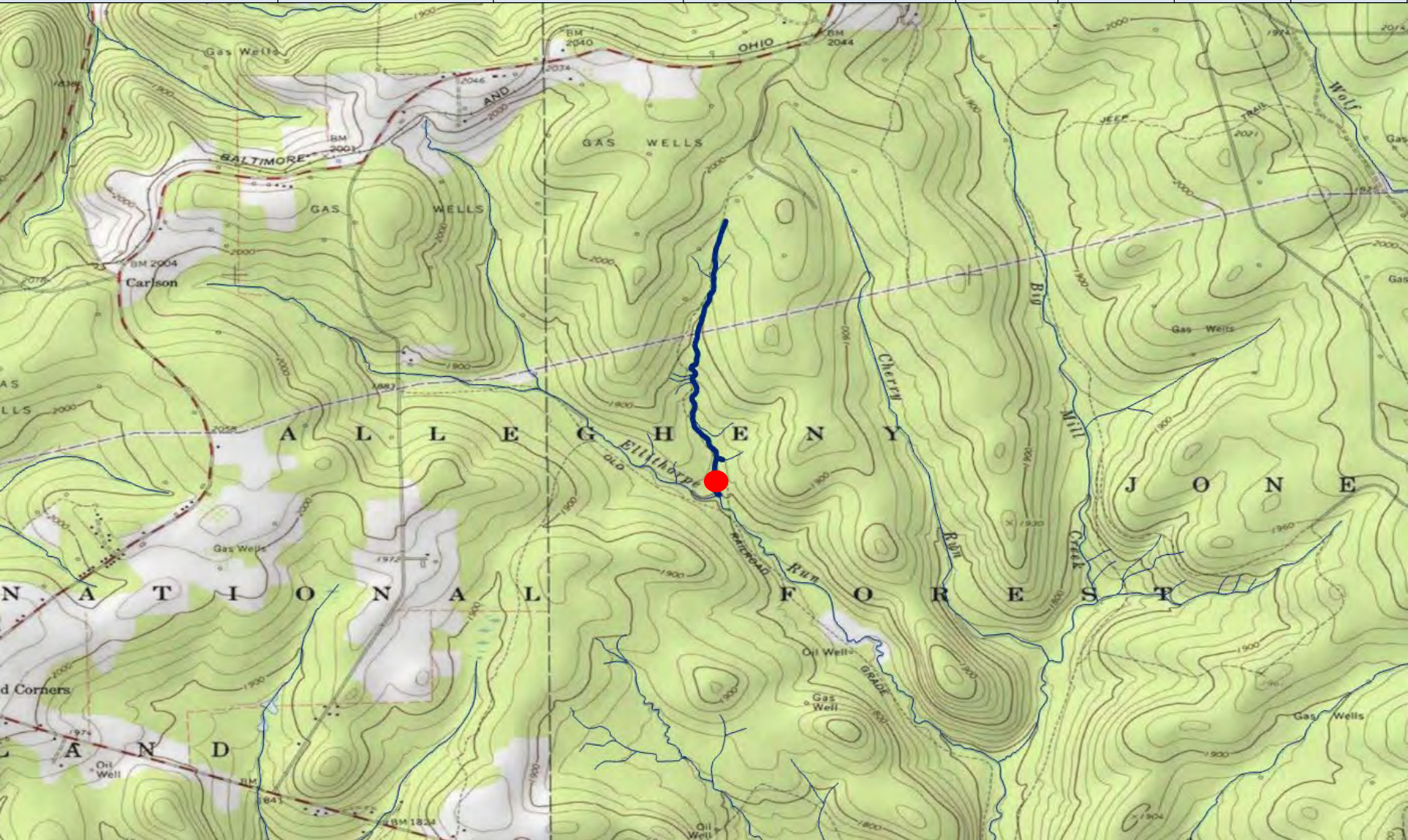

| County of Mouth | Stream Name | Tributary To | Wild Trout Limits | Site River-mile ● | Species | Catch | Length (inches) |
|-----------------|------------------------------|--------------|---------------------|--|---------|-------|-----------------|
| Elk | UNT to Hoffman Run (RM 4.17) | Hoffman Run | Headwaters to mouth | 0.02 | Brook | 26 | 2-6 |



| County of Mouth | Stream Name | Tributary To | Wild Trout Limits | Site River-mile ● | Species | Catch | Length (inches) |
|-----------------|-------------------|---------------|---------------------|--|---------|-------|-----------------|
| Huntingdon | Hill Valley Creek | Juniata River | Headwaters to mouth | 0.07 | Brown | 9 | 2-11 |



| County of Mouth | Stream Name | Tributary To | Wild Trout Limits | Site River-mile ● | Species | Catch | Length (inches) |
|-----------------|--|-------------------------------|---------------------|--|-------------|--------|-----------------|
| Huntingdon | UNT (RM 0.11) to UNT to George Creek (RM 3.95) | UNT to George Creek (RM 3.95) | Headwaters to mouth | 0.36 | Brook Brown | 2 4 | 7-8 3-7 |



| County of Mouth | Stream Name | Tributary To | Wild Trout Limits | Site River-mile ● | Species | Catch | Length (inches) |
|-----------------|----------------------------|--------------|---------------------|--|---------|-------|-----------------|
| Indiana | UNT to Dixon Run (RM 4.36) | Dixon Run | Headwaters to mouth | 0.00 | Brown | 4 | 3-7 |



| County of Mouth | Stream Name | Tributary To | Wild Trout Limits | Site River-mile ● | Species | Catch | Length (inches) |
|-----------------|----------------|-----------------|---|--|---------|-------|-----------------|
| Lancaster | Cocalico Creek | Conestoga River | Headwaters to Lancaster/ Lebanon County Line | 26.50 | Brook | 24 | 1-7 |



| County of Mouth | Stream Name | Tributary To | Wild Trout Limits | Site River-mile ● | Species | Catch | Length (inches) |
|-----------------|---------------------------------------|-----------------|---------------------|--|---------|-------|-----------------|
| Luzerne | UNT to Nescopeck Creek (RM 23.95; 10) | Nescopeck Creek | Headwaters to mouth | 0.49 | Brook | 4 | 2-7 |

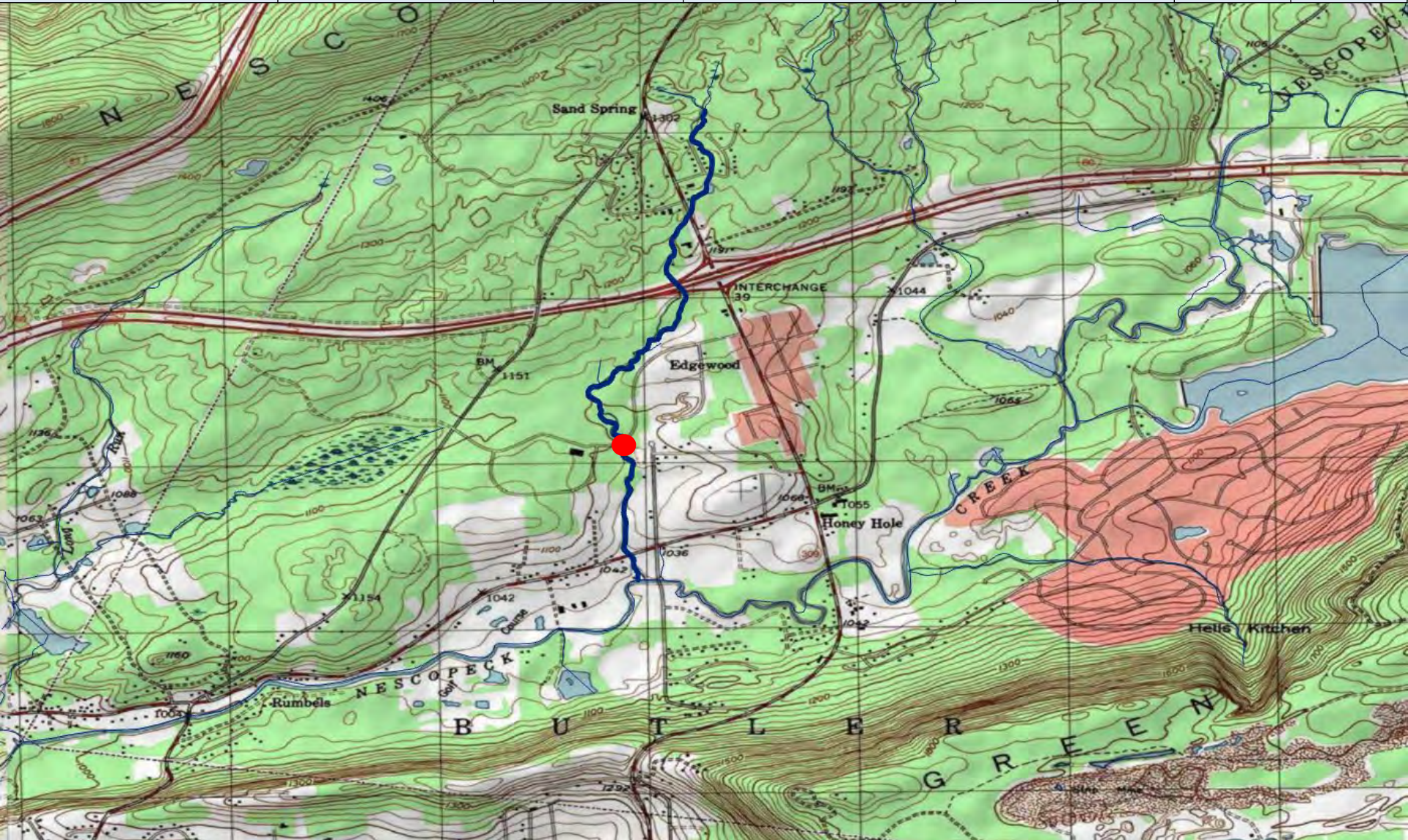

| County of Mouth | Stream Name | Tributary To | Wild Trout Limits | Site River-mile ● | Species | Catch | Length (inches) |
|-----------------|--|---------------------------|---------------------|--|-------------|--------|-----------------|
| McKean | UNT to North Branch Willow Creek (RM 0.78) | North Branch Willow Creek | Headwaters to mouth | 0.02 | Brook Brown | 6 1 | 2-8 4 |



| County of Mouth | Stream Name | Tributary To | Wild Trout Limits | Site River-mile ● | Species | Catch | Length (inches) |
|-----------------|--|---------------------------|---------------------|--|---------|-------|-----------------|
| McKean | UNT to South Branch Willow Creek (RM 0.83) | South Branch Willow Creek | Headwaters to mouth | 0.01 | Brook | 5 | 2-3 |

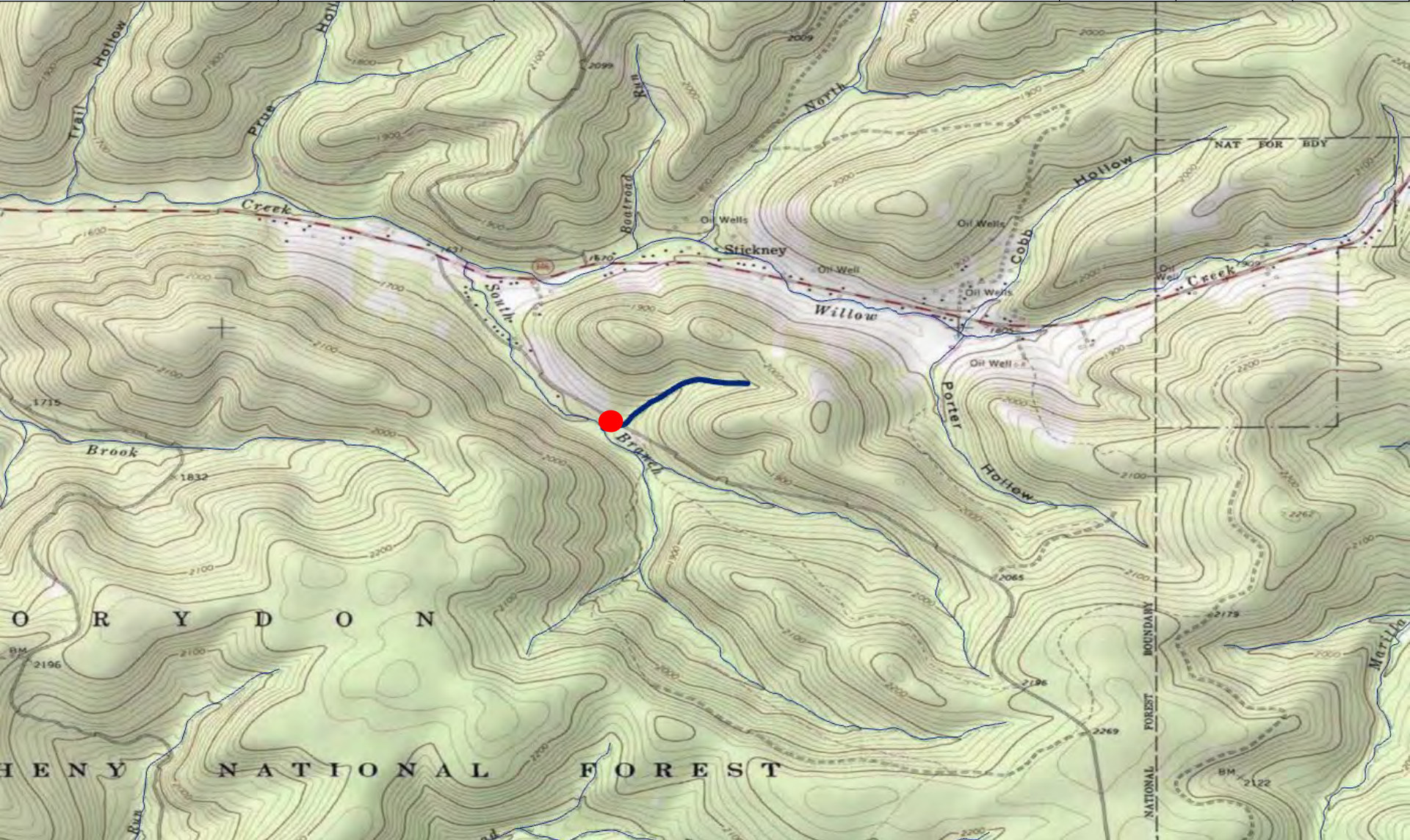

| County of Mouth | Stream Name | Tributary To | Wild Trout Limits | Site River-mile ● | Species | Catch | Length (inches) |
|-----------------|--------------|--------------|---------------------|-------------------|-------------|---------|-----------------|
| Mifflin | Bear Gap Run | Treaster Run | Headwaters to mouth | 0.01 | Brook Brown | 42 1 | 2-7 4 |



| County of Mouth | Stream Name | Tributary To | Wild Trout Limits | Site River-mile ● | Species | Catch | Length (inches) |
|-----------------|-----------------------------|--------------|---------------------|-------------------|---------|-------|-----------------|
| Mifflin | UNT to Hungry Run (RM 1.73) | Hungry Run | Headwaters to mouth | 0.00 | Brown | 7 | 3-6 |



| County of Mouth | Stream Name | Tributary To | Wild Trout Limits | Site River-mile ● | Species | Catch | Length (inches) |
|-----------------|-----------------------------|--------------|---------------------|-------------------|---------|-------|-----------------|
| Mifflin | UNT to Hungry Run (RM 3.86) | Hungry Run | Headwaters to mouth | 0.00 | Brown | 35 | 3-12 |



| County of Mouth | Stream Name | Tributary To | Wild Trout Limits | Site River-mile ● | Species | Catch | Length (inches) |
|-----------------|------------------------------|--------------|---------------------|--|---------|-------|-----------------|
| Mifflin | UNT to Jacks Creek (RM 5.12) | Jacks Creek | Headwaters to mouth | 0.00 | Brown | 32 | 1-15 |

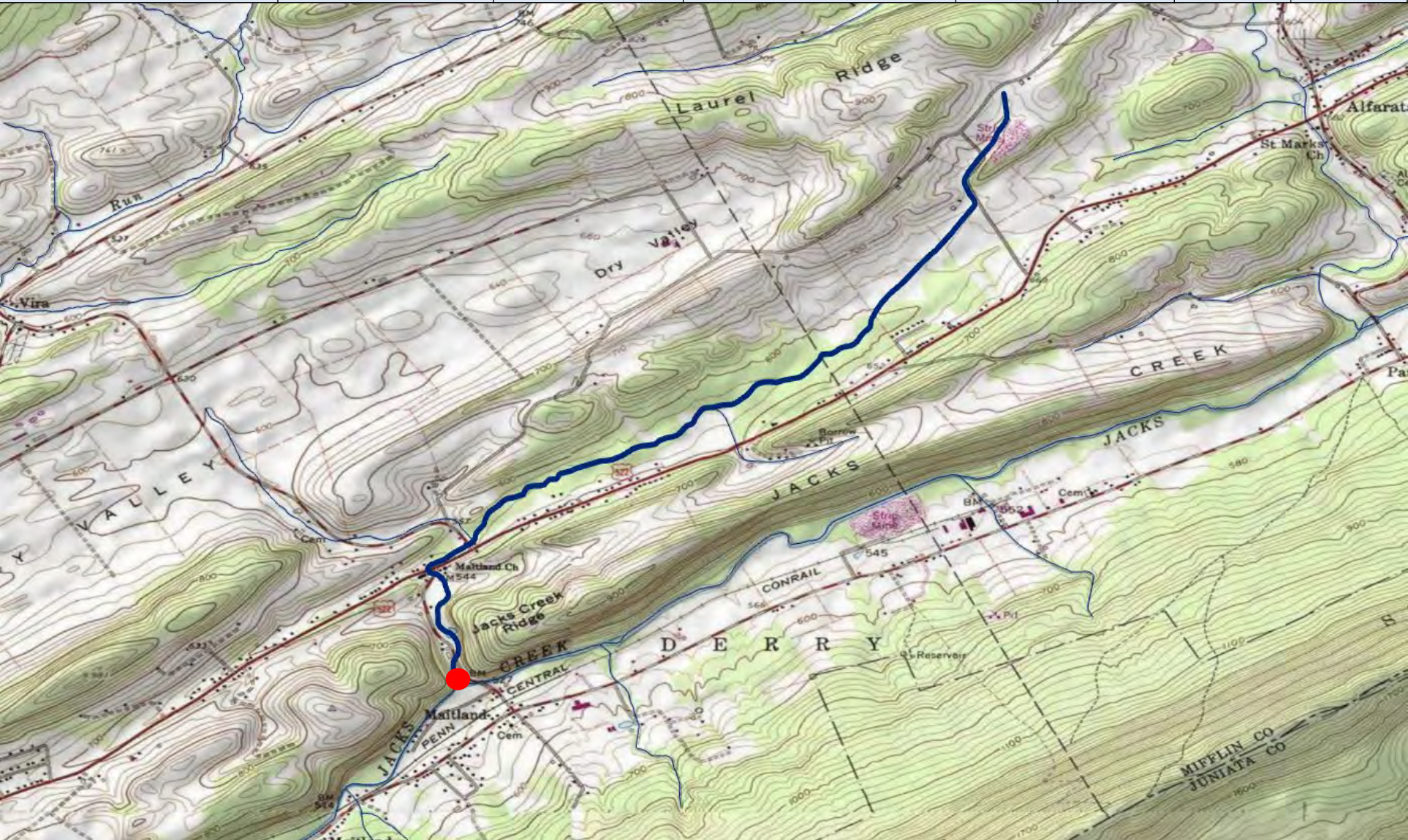

| County of Mouth | Stream Name | Tributary To | Wild Trout Limits | Site River-mile ● | Species | Catch | Length (inches) |
|-----------------|-------------------------------|--------------|---------------------|--|-------------|----------|-----------------|
| Mifflin | UNT to Treaster Run (RM 5.58) | Treaster Run | Headwaters to mouth | 0.01 | Brook Brown | 74 11 | 1-7 1-7 |



| County of Mouth | Stream Name | Tributary To | Wild Trout Limits | Site River-mile ● | Species | Catch | Length (inches) |
|-----------------|------------------------------------|----------------|---------------------|--|-------------|-----------|-----------------|
| Potter | UNT to Francis Branch (RM 3.44) | Francis Branch | Headwaters to mouth | 0.21 | Brook Brown | 126 25 | 2-7 3-6 |

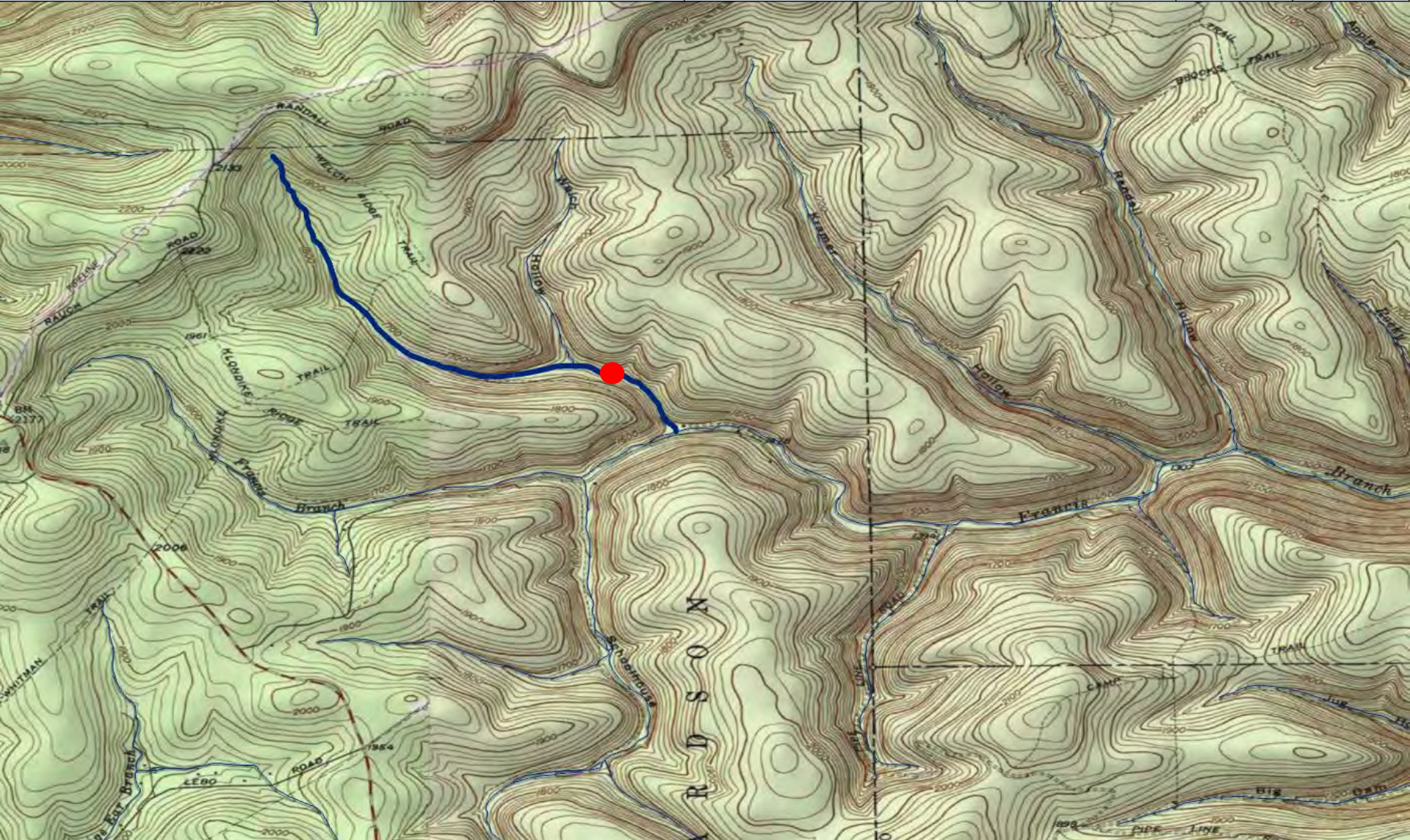

| County of Mouth | Stream Name | Tributary To | Wild Trout Limits | Site River-mile ● | Species | Catch | Length (inches) |
|-----------------|---|-------------------------|---------------------|-------------------|---------|-------|-----------------|
| Schuylkill | UNT to Little Schuylkill River (RM 27.25) | Little Schuylkill River | Headwaters to mouth | 0.01 | Brook | 37 | 2-6 |

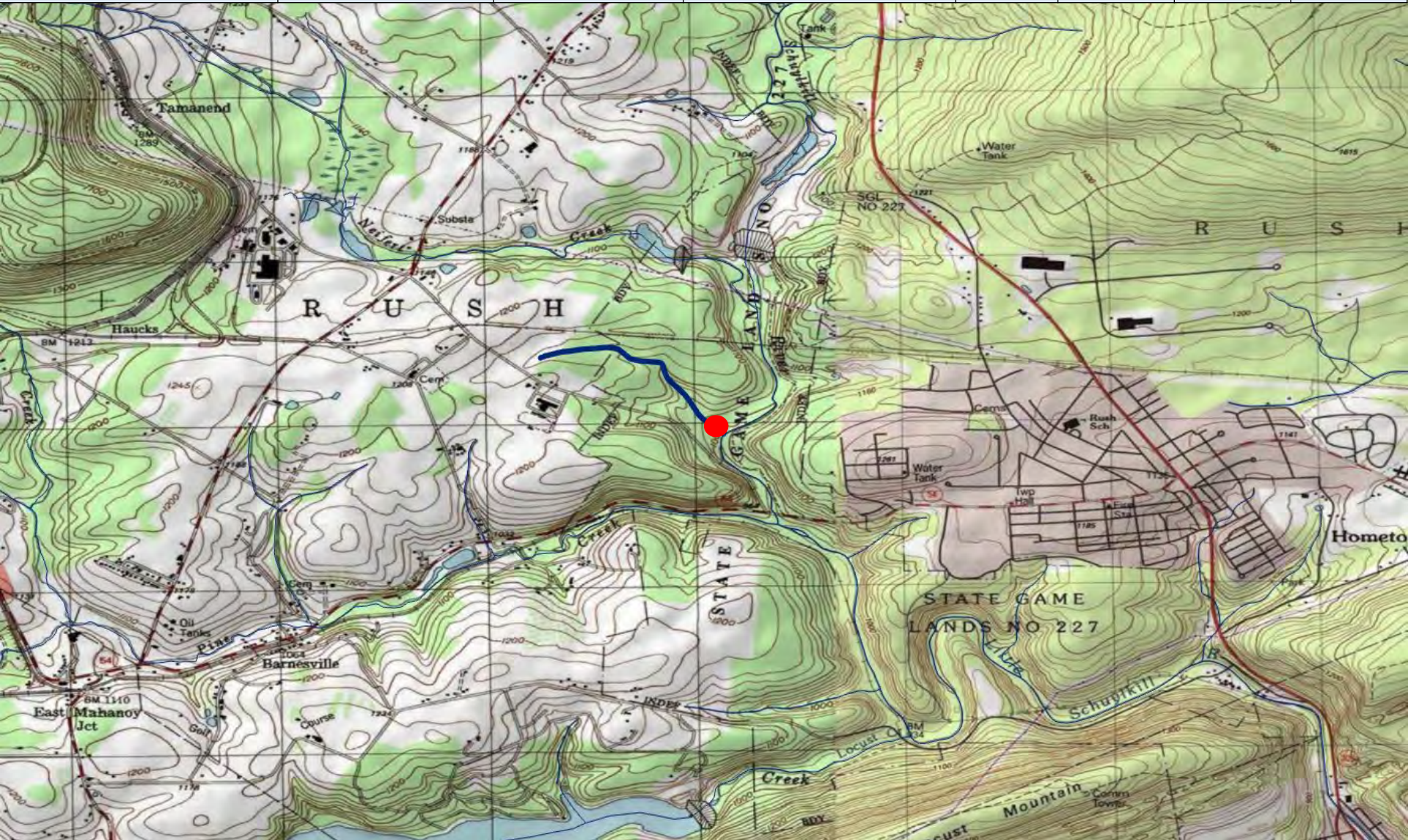

| County of Mouth | Stream Name | Tributary To | Wild Trout Limits | Site River-mile  | Species | Catch | Length (inches) |
|-----------------|-----------------------------------|------------------|---------------------|---|---------|-------|-----------------|
| Schuylkill | UNT to Swope Valley Run (RM 1.30) | Swope Valley Run | Headwaters to mouth | 0.31 | Brook | 20 | 2-8 |



| County of Mouth | Stream Name | Tributary To | Wild Trout Limits | Site River-mile ● | Species | Catch | Length (inches) |
|-----------------|-----------------------------------|------------------|---------------------|-------------------|-------------|--------|-----------------|
| Schuylkill | UNT to Swope Valley Run (RM 1.81) | Swope Valley Run | Headwaters to mouth | 0.25 | Brook Brown | 4 2 | 2-5 2 |



| County of Mouth | Stream Name | Tributary To | Wild Trout Limits | Site River-mile ● | Species | Catch | Length (inches) |
|-----------------|---------------|-------------------------|---------------------|--|-------------|--------|-----------------|
| Somerset | Braddocks Run | Youghiogheny River Lake | Headwaters to mouth | 0.26 | Brook Brown | 9 3 | 2-9 6-7 |



| County of Mouth | Stream Name | Tributary To | Wild Trout Limits | Site River-mile ● | Species | Catch | Length (inches) |
|-----------------|---------------------------|--------------|---------------------|--|---------|-------|-----------------|
| Somerset | UNT to Tubs Run (RM 0.74) | Tubs Run | Headwaters to mouth | 0.07 | Brook | 6 | 5-8 |

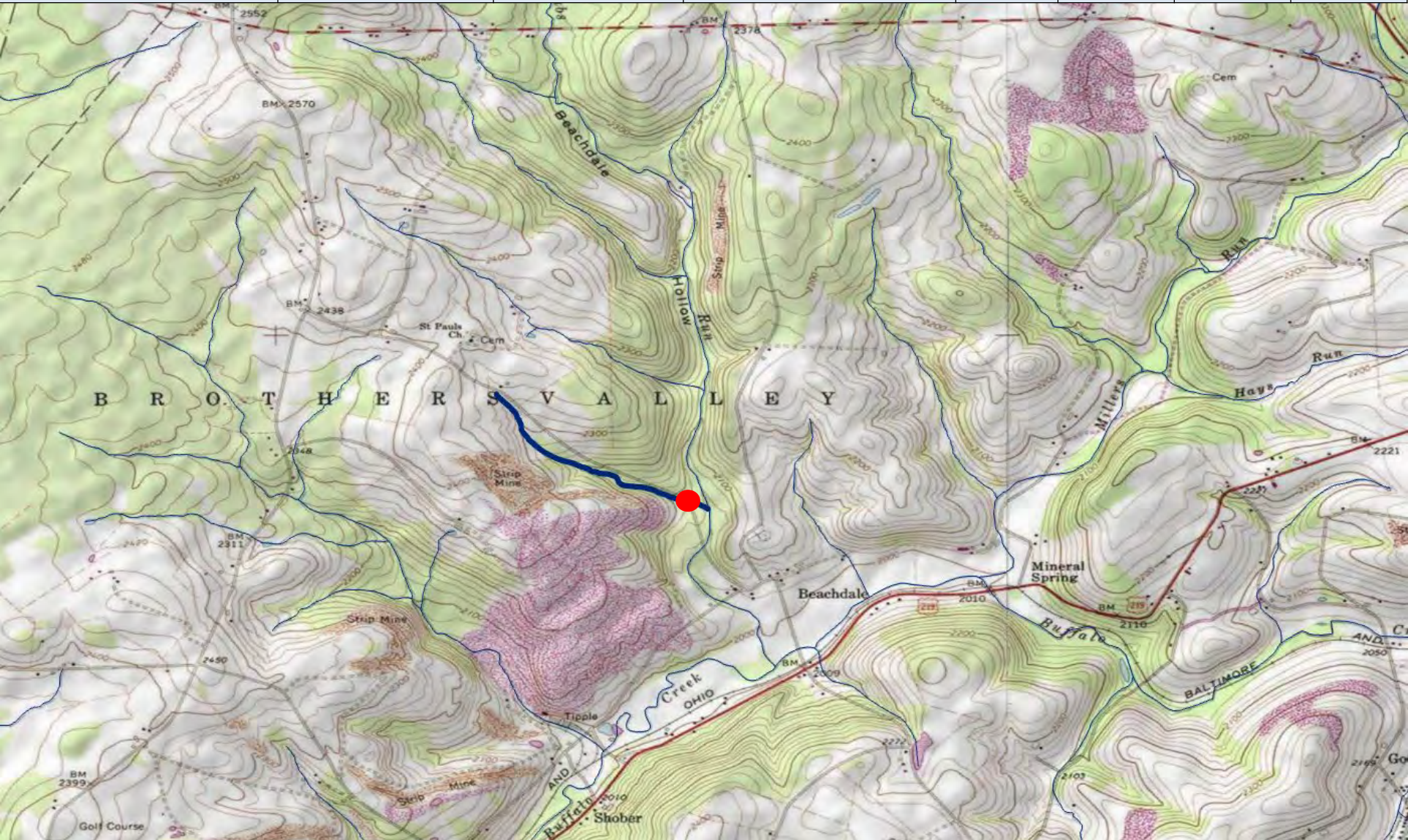

| County of Mouth | Stream Name | Tributary To | Wild Trout Limits | Site River-mile ● | Species | Catch | Length (inches) |
|-----------------|-------------|------------------|-----------------------------------|-------------------|---------|-------|-----------------|
| Venango | Prairie Run | East Sandy Creek | Headwaters to Keister Road bridge | 1.79 | Brook | 3 | 2-6 |

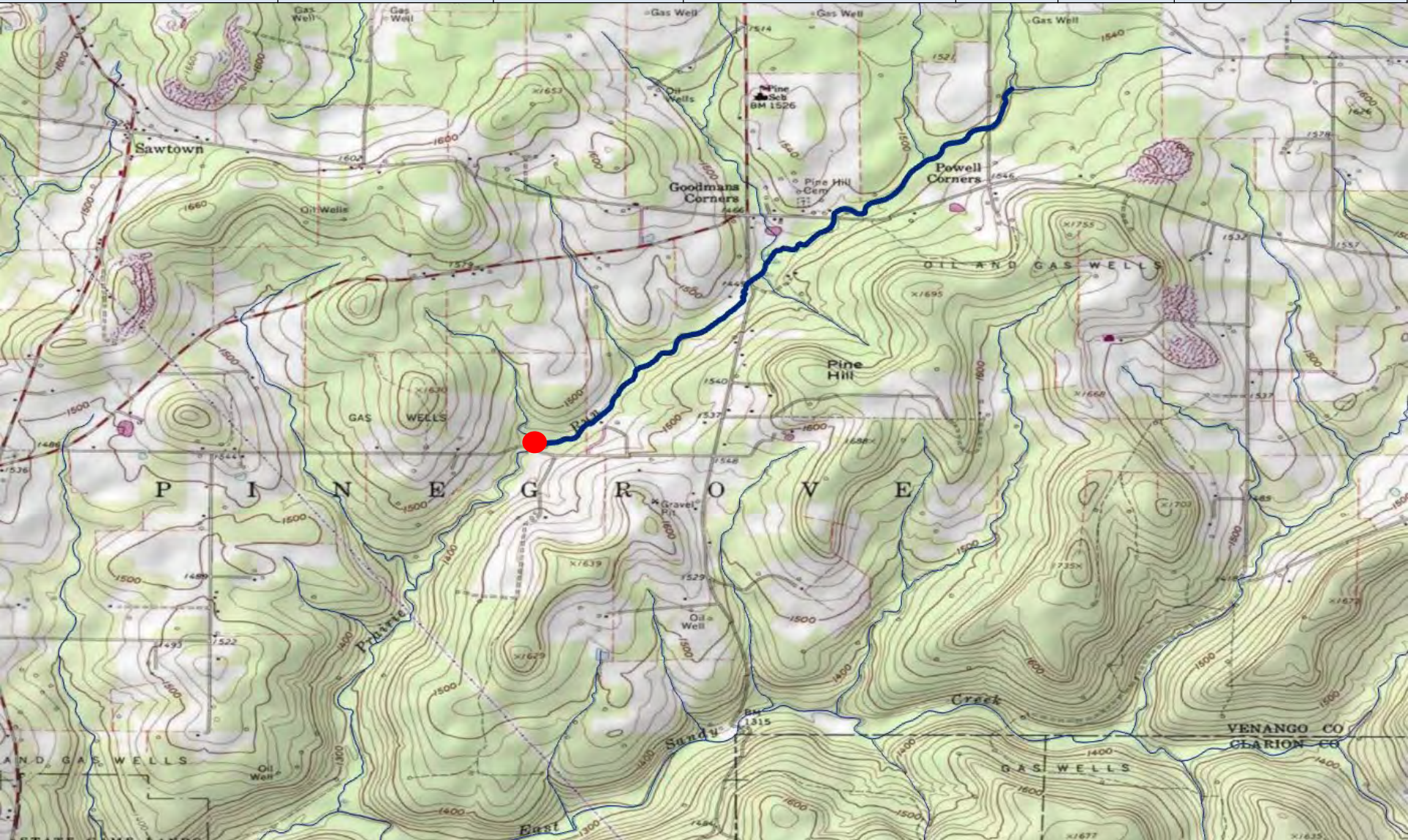

| County of Mouth | Stream Name | Tributary To | Wild Trout Limits | Site River-mile ● | Species | Catch | Length (inches) |
|-----------------|------------------|-----------------|---------------------|-------------------|---------|-------|-----------------|
| Venango | Scrubgrass Creek | Allegheny River | Headwaters to mouth | 0.23 | Brown | 11 | 5-15 |

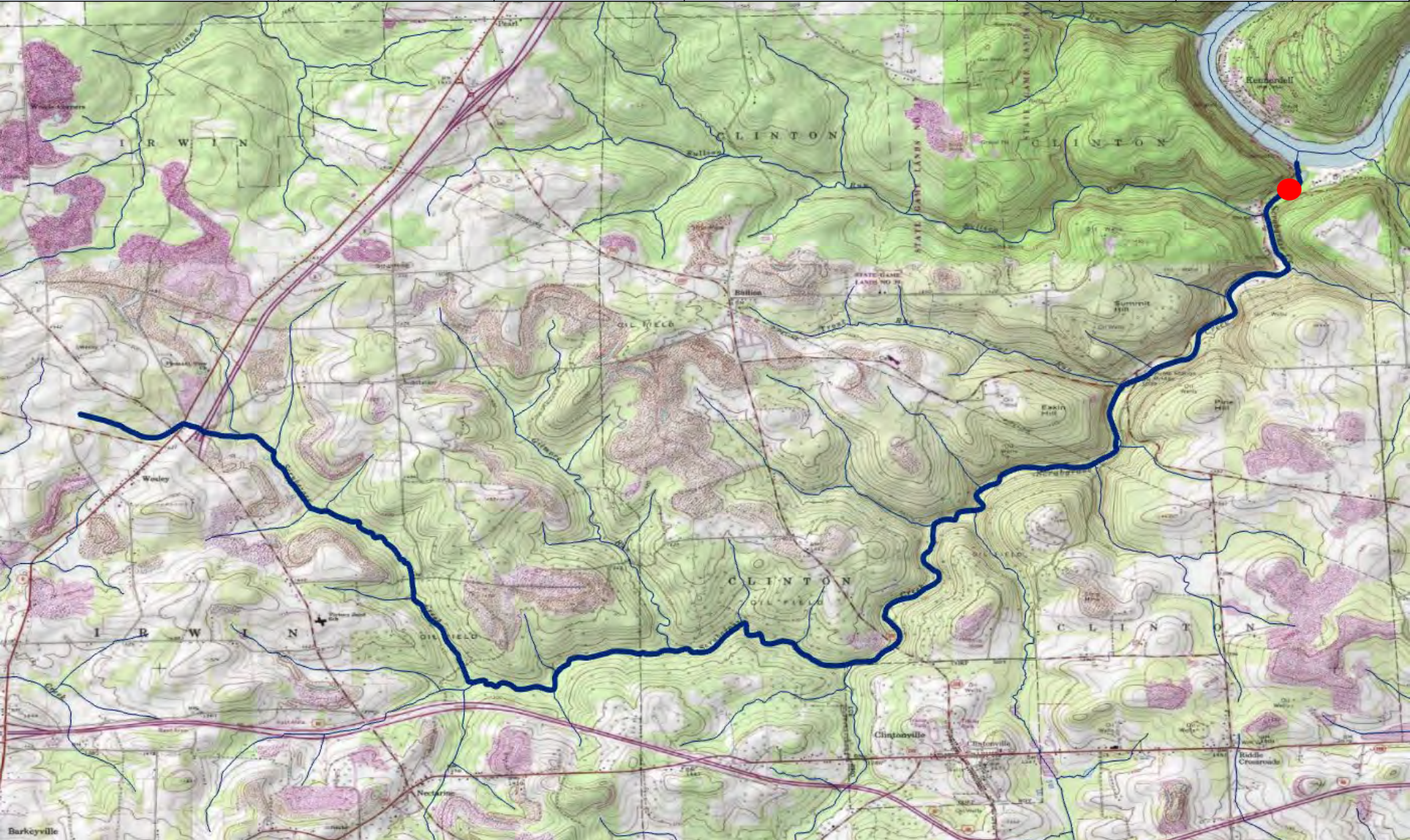

| County of Mouth | Stream Name | Tributary To | Wild Trout Limits | Site River-mile ● | Species | Catch | Length (inches) |
|-----------------|------------------------------------|-----------------|---------------------|--|-------------|---------|-----------------|
| Venango | UNT to Allegheny River (RM 112.58) | Allegheny River | Headwaters to mouth | 0.00 | Brook Brown | 19 1 | 2-6 2 |



| County of Mouth | Stream Name | Tributary To | Wild Trout Limits | Site River-mile ● | Species | Catch | Length (inches) |
|-----------------|-------------------------------------|-------------------|---------------------|-------------------|-------------|--------|-----------------|
| Warren | UNT to Brokenstraw Creek (RM 17.32) | Brokenstraw Creek | Headwaters to mouth | 0.06 | Brook Brown | 1 5 | 5 2-5 |

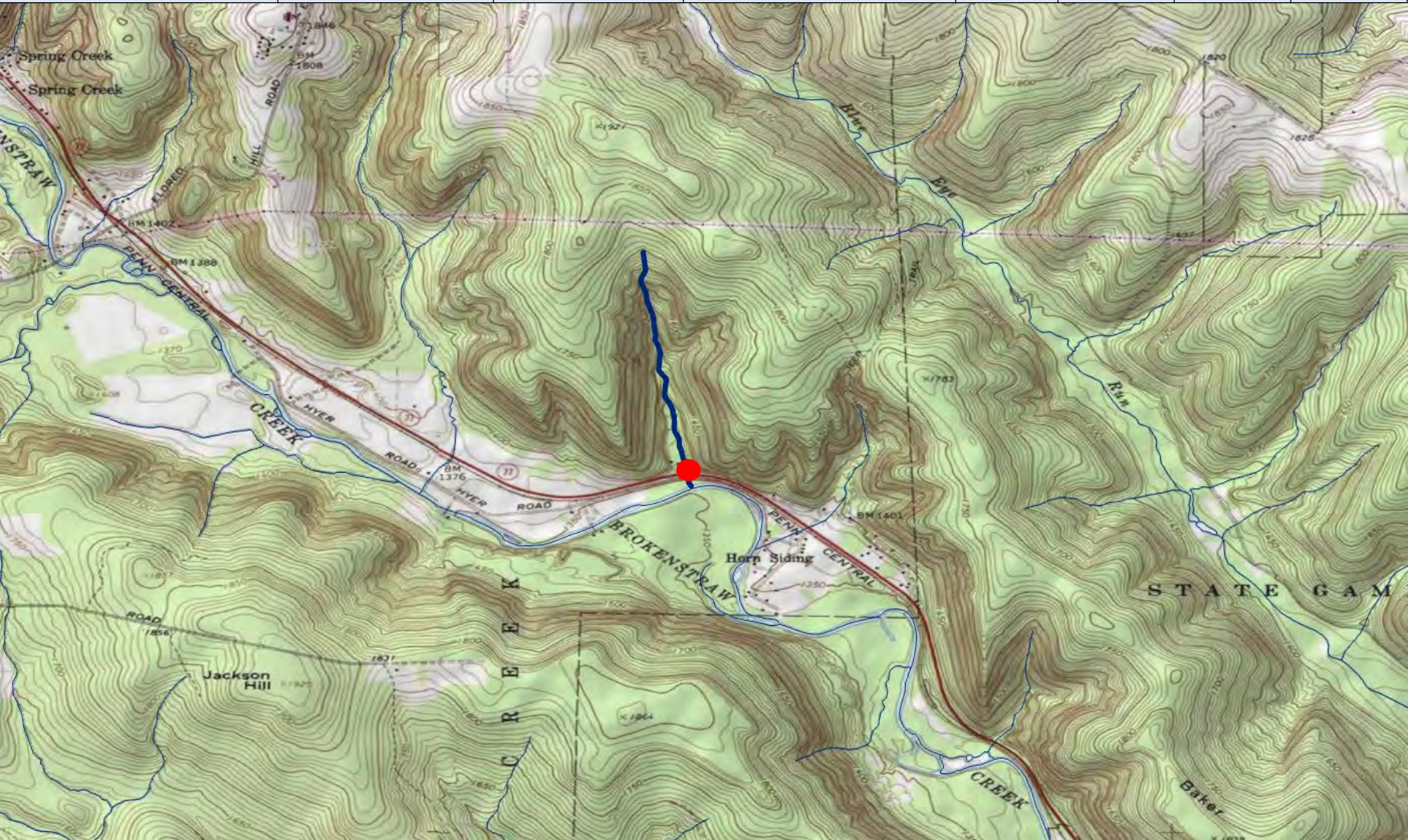

| County of Mouth | Stream Name | Tributary To | Wild Trout Limits | Site River-mile ● | Species | Catch | Length (inches) |
|-----------------|-------------|------------------|---------------------|-------------------|---------|-------|-----------------|
| Westmoreland | Coalpit Run | Loyalhanna Creek | Headwaters to mouth | 0.15 | Brown | 3 | 6-12 |



| County of Mouth | Stream Name | Tributary To | Wild Trout Limits | Site River-mile ● | Species | Catch | Length (inches) |
|-----------------|-------------|------------------------|---------------------|--|---------|-------|-----------------|
| Westmoreland | Dark Hollow | North Fork Coalpit Run | Headwaters to mouth | 0.36 | Brook | 9 | 2-9 |



Wild Trout Revisions

| County of Mouth | Stream Name | Tributary To | Current Wild Trout Limits | Revised Wild Trout Limits | Site River-mile ● | Species | Catch | Length (inches) |
|-----------------|------------------------|--------------|---------------------------|---------------------------|-------------------|-------------|-----------|-----------------|
| Centre | South Fork Beech Creek | Beech Creek | Headwaters to I-80 bridge | Headwaters to mouth | 0.02 | Brook Brown | 88 126 | 2-9 3-14 |

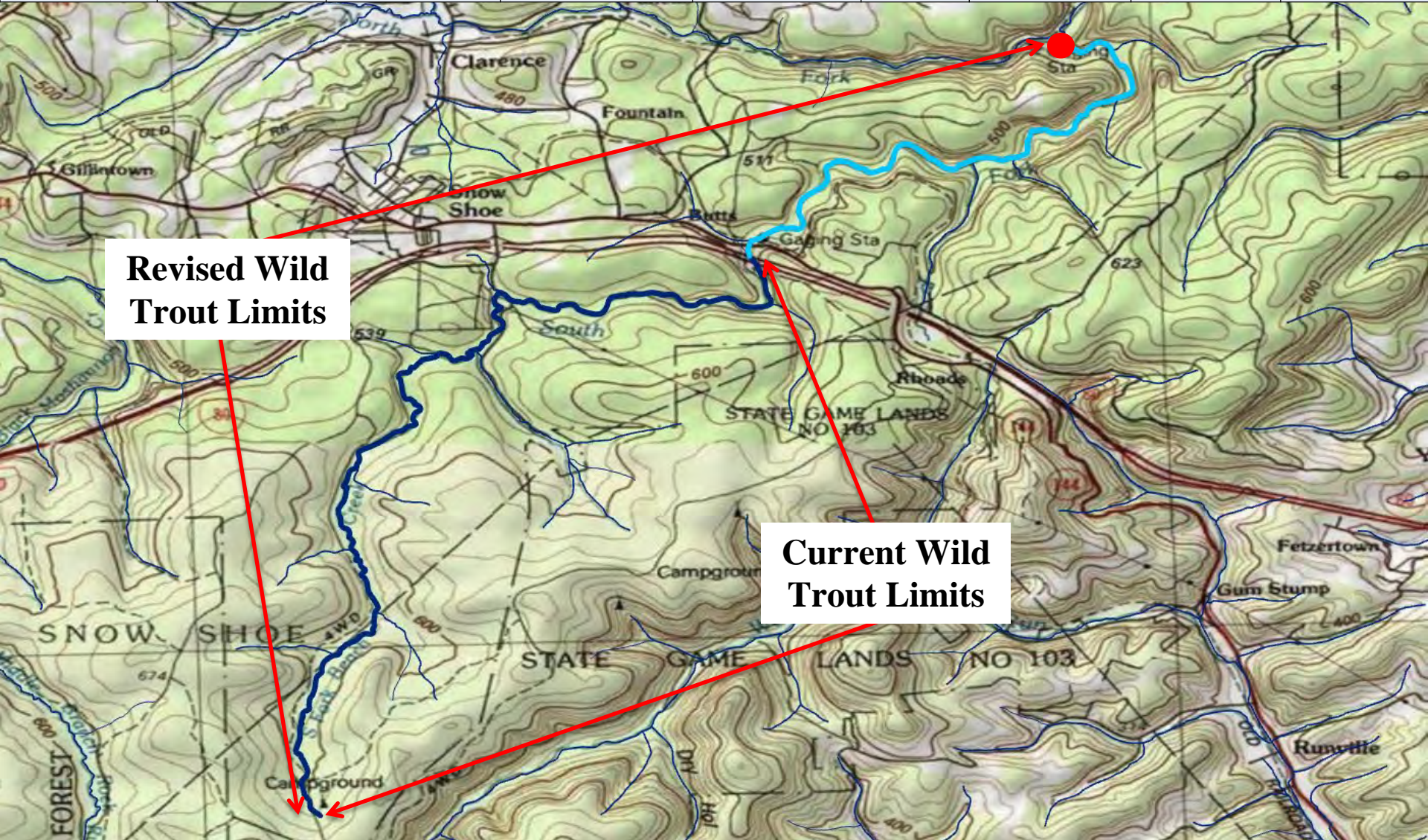

| County of Mouth | Stream Name | Tributary To | Current Wild Trout Limits | Revised Wild Trout Limits | Site River-mile ● | Species | Catch | Length (inches) |
|-----------------|--------------|----------------|---------------------------|---|-------------------|---------|-------|-----------------|
| Indiana | Yellow Creek | Two Lick Creek | Headwaters to Laurel Run | Headwaters to 300 meters upstream Diehl Road Bridge | 16.46 | Brown | 85 | 2-15 |

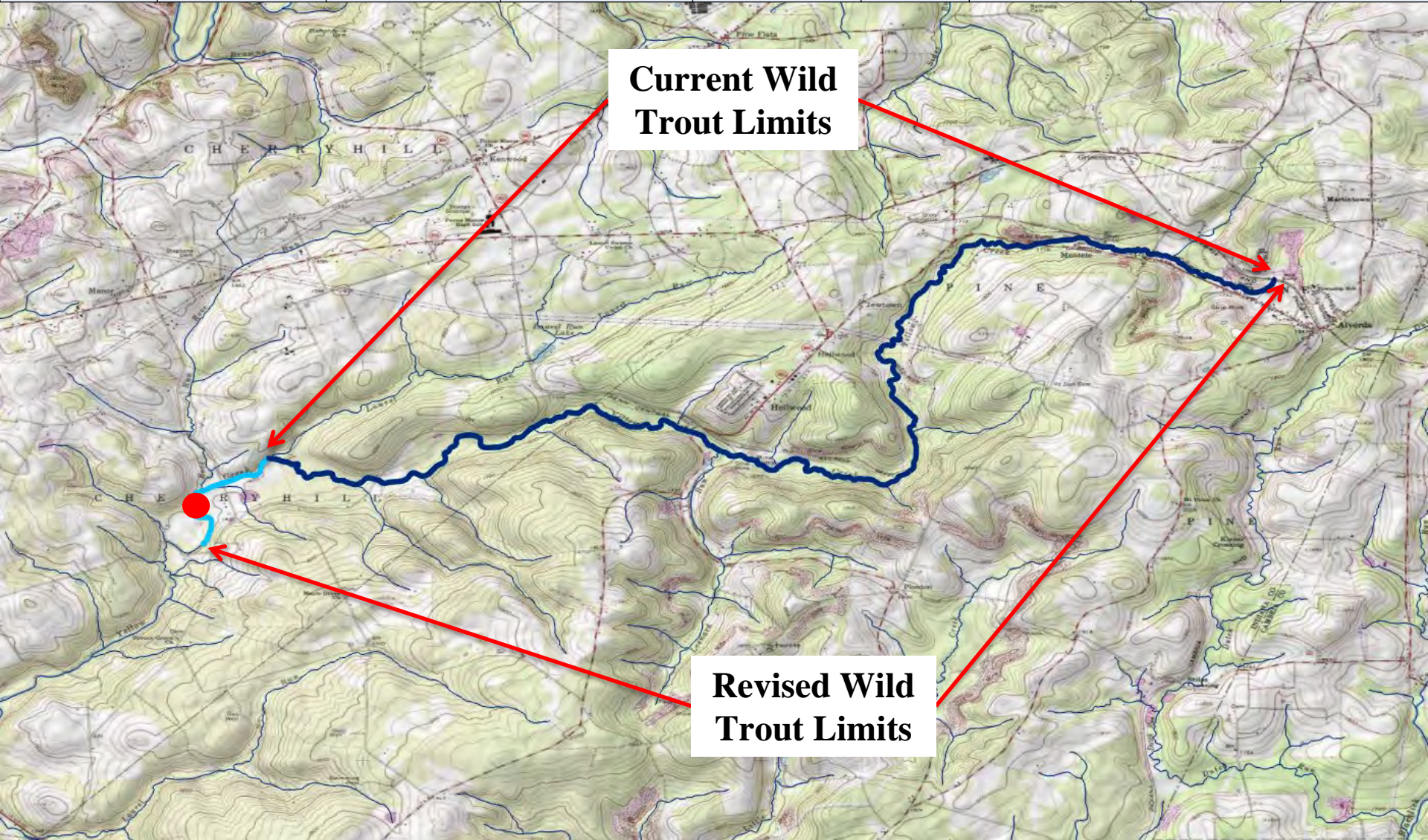

| County of Mouth | Stream Name | Tributary To | Current Wild Trout Limits | Revised Wild Trout Limits | Site River-mile ● | Species | Catch | Length (inches) |
|-----------------|------------------|----------------|---|---------------------------|-------------------|---------|-------|-----------------|
| Monroe | Forest Hills Run | Paradise Creek | Unnamed Lake near East Swiftwater to Paradise Creek | Headwaters to mouth | 3.41 | Brown | 336 | 2-14 |

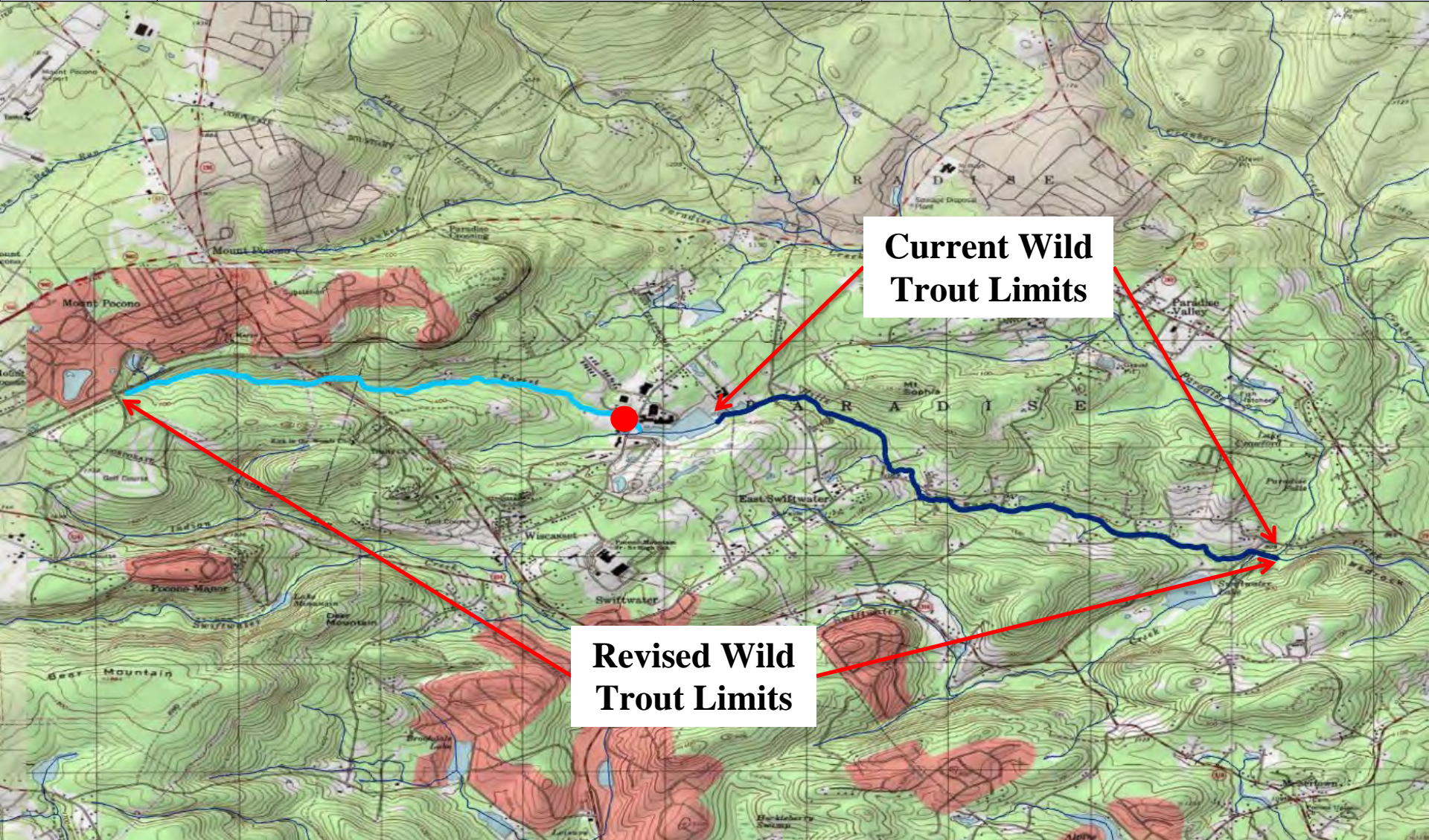

| County of Mouth | Stream Name | Tributary To | Current Wild Trout Limits | Revised Wild Trout Limits | Site River-mile ● | Species | Catch | Length (inches) |
|-----------------|------------------|------------------|---------------------------|---------------------------|-------------------|-------------|---------|-----------------|
| Monroe | Swiftwater Creek | Forest Hills Run | Swiftwater Lake to mouth | Headwaters to mouth | 0.96 | Brook Brown | 4 36 | 3-6 2-14 |

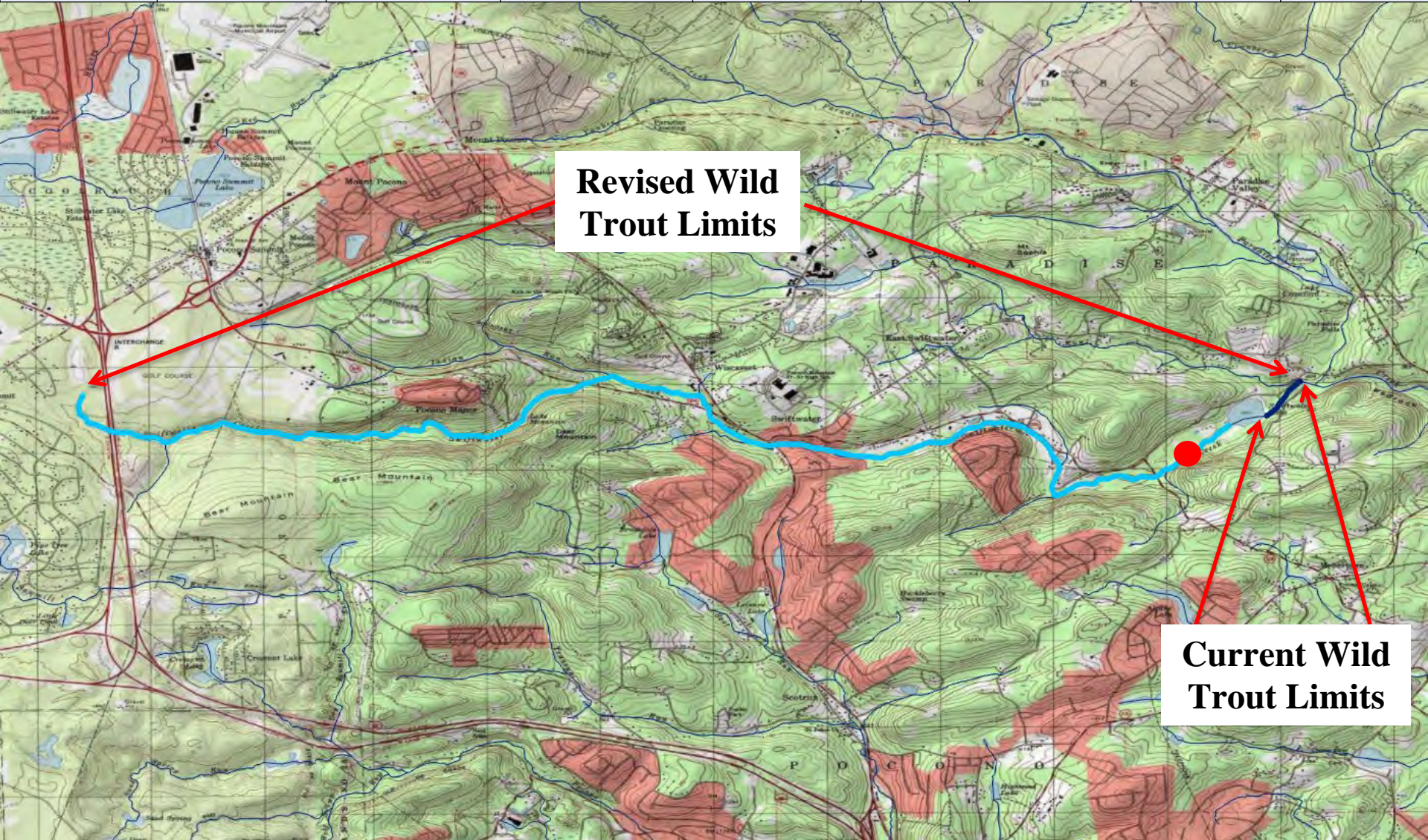

| County of Mouth | Stream Name | Tributary To | Current Wild Trout Limits | Revised Wild Trout Limits | Site River-mile ● | Species | Catch | Length (inches) |
|-----------------|-----------------|------------------|-------------------------------------|------------------------------------|-------------------|---------|-------|-----------------|
| Montgomery | Perkiomen Creek | Schuylkill River | Headwaters to Tollgate Road (T-540) | Headwaters to Green Lane Reservoir | 26.59 | Brown | 3 | 8-12 |

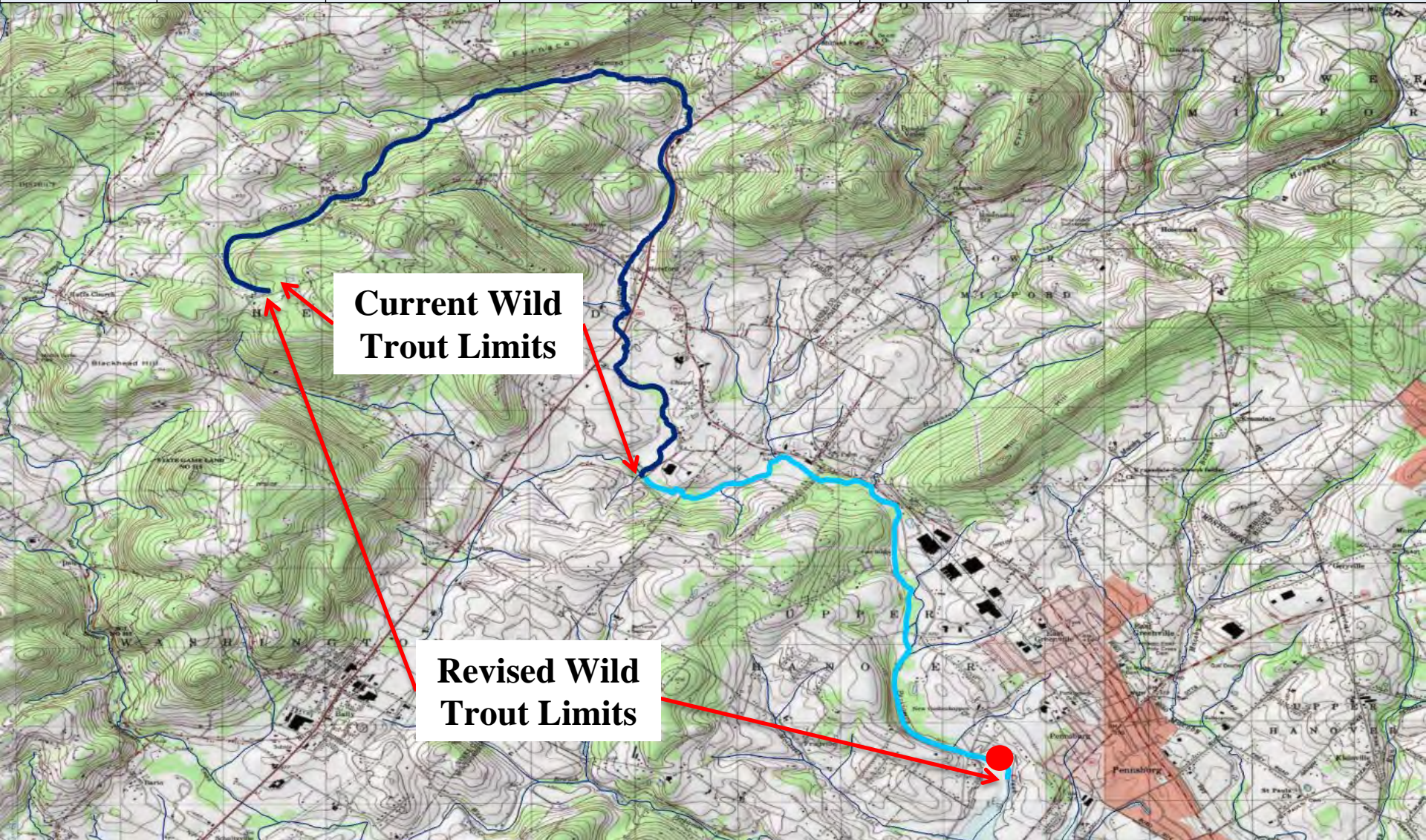

NOTICES

FISH AND BOAT COMMISSION

Classification of Wild Trout Streams; Proposed Additions; April 2025

[55 Pa.B. 1776]

[Saturday, February 22, 2025]

Under 58 Pa. Code § 57.11 (relating to listing of wild trout streams), it is the policy of the Fish and Boat Commission (Commission) to accurately identify and classify stream sections supporting naturally reproducing populations of trout as wild trout streams. The Commission's Fisheries Management Division maintains the list of wild trout streams. The Executive Director, with the approval of the Commission, will from time-to-time publish the list of wild trout streams in the *Pennsylvania Bulletin*. The listing of a stream section as a wild trout stream is a biological designation that does not determine how it is managed. The Commission relies upon many factors in determining the appropriate management of streams.

At the next Commission meeting on April 28, 2025, the Commission will consider changes to its list of wild trout streams. Specifically, the Commission will consider the addition of the following streams or portions of streams to the list:

| County of Mouth | Stream Name | Section Limits | Tributary to | Mouth Lat/Lon |
|-----------------|--|---------------------------------|---|------------------------|
| Bedford | Unnamed tributary (UNT) (RM 0.15) to UNT to Raystown Branch Juniata River (RM 39.23) | Headwaters to Mouth | UNT to Raystown Branch Juniata River (RM 39.23) | 40.213909 78.267811 |
| Bucks | Lahaska Creek | Headwaters to Mouth | Mill Creek | 40.313889 75.057222 |
| Cameron | UNT to Driftwood Branch Sinnemahoning Creek (RM 12.15) | Headwaters to Mouth | Driftwood Branch Sinnemahoning Creek | 41.433723 78.183724 |
| Centre | Beech Creek | Headwaters to Sandy Run | Bald Eagle Creek | 41.065278 77.567778 |
| Centre | North Fork Beech Creek | AMD treatment facility to Mouth | Beech Creek | 41.048748 77.867554 |
| Centre | UNT (RM 0.27) to UNT to Panther Run (RM 0.57) | Headwaters to Mouth | UNT to Panther Run (RM 0.57) | 41.110514 77.845251 |
| Centre | UNT to Buffalo Run (RM 10.92) | Headwaters to Mouth | Buffalo Run | 40.832885 77.933306 |
| Centre | UNT to Panther Run (RM 0.57) | Headwaters to Mouth | Panther Run | 41.111810 77.840690 |
| Centre | UNT to Penns Creek (RM 63.29) | Headwaters to Sink | Penns Creek | 40.872273 77.608293 |

| | | | | |
|------------|---|--|----------------------------------|------------------------|
| Clarion | UNT to East Branch Hemlock Creek (RM 2.25) | Headwaters to Mouth | East Branch Hemlock Creek | 41.384598 79.424098 |
| Clearfield | Blue Run | Headwaters to UNT at RM 0.31 | Clearfield Creek | 40.797501 78.498611 |
| Clearfield | UNT to Muddy Run (RM 1.01) | Headwaters to Mouth | Muddy Run | 40.811888 78.436032 |
| Clinton | UNT to Mill Run (RM 1.63) | Headwaters to Mouth | Mill Run | 41.253445 77.632666 |
| Crawford | UNT to Lake Creek (RM 14.74) | Headwaters to Mouth | Lake Creek | 41.618229 79.974599 |
| Elk | Cherry Run | Headwaters to Mouth | Big Mill Creek | 41.562236 78.786863 |
| Elk | Ellithorpe Run | Headwaters to Mouth | Big Mill Creek | 41.556653 78.789753 |
| Elk | UNT (RM 0.30) to UNT to Big Mill Creek (RM 12.32) | Headwaters to Mouth | UNT to Big Mill Creek (RM 12.32) | 41.544253 78.781596 |
| Elk | UNT (RM 0.44) to UNT to Hoffman Run (RM 0.53) | Headwaters to Mouth | UNT to Hoffman Run (RM 0.53) | 41.596870 78.742280 |
| Elk | UNT to Byrnes Run (RM 4.34) | Headwaters to Mouth | Byrnes Run | 41.341150 78.555590 |
| Elk | UNT to Ellithorpe Run (RM 1.58) | Headwaters to Mouth | Ellithorpe Run | 41.571237 78.805576 |
| Elk | UNT to Hoffman Run (RM 4.17) | Headwaters to Mouth | Hoffman Run | 41.614141 78.787856 |
| Huntingdon | Hill Valley Creek | Headwaters to Mouth | Juniata River | 40.377198 77.870959 |
| Huntingdon | UNT (RM 0.11) to UNT to George Creek (RM 3.95) | Headwaters to Mouth | UNT to George Creek (RM 3.95) | 40.316398 77.740887 |
| Indiana | UNT to Dixon Run (RM 4.36) | Headwaters to Mouth | Dixon Run | 40.723963 79.003808 |
| Lancaster | Cocalico Creek | Headwaters to Lancaster/ Lebanon County Line | Conestoga River | 40.114722 76.226667 |
| Luzerne | UNT to Nescopeck Creek (RM 23.95; 10) | Headwaters to Mouth | Nescopeck Creek | 41.036667 75.964444 |
| McKean | UNT to North Branch Willow Creek (RM 0.78) | Headwaters to Mouth | North Branch Willow Creek | 41.971579 78.797321 |
| McKean | UNT to South Branch Willow Creek (RM 0.83) | Headwaters to Mouth | South Branch Willow Creek | 41.952844 78.811440 |
| Mifflin | Bear Gap Run | Headwaters to Mouth | Treaster Run | 40.789223 77.402396 |
| Mifflin | UNT to Hungry Run (RM 1.73) | Headwaters to Mouth | Hungry Run | 40.647606 77.544981 |
| Mifflin | UNT to Hungry Run (RM 3.86) | Headwaters to Mouth | Hungry Run | 40.666071 77.518569 |
| Mifflin | UNT to Jacks Creek (RM 5.12) | Headwaters to Mouth | Jacks Creek | 40.631843 77.505985 |

| | | | | |
|--------------|--|---|----------------------------|------------------------|
| Mifflin | UNT to Treaster Run (RM 5.58) | Headwaters to Mouth | Treaster Run | 40.756646 77.480177 |
| Potter | UNT to Francis Branch (RM 3.44) | Headwaters to Mouth | Francis Branch | 41.555195 77.610760 |
| Schuylkill | UNT to Little Schuylkill River (RM 27.25) | Headwaters to Mouth | Little Schuylkill River | 40.825988 76.006389 |
| Schuylkill | UNT to Swope Valley Run (RM 1.30) | Headwaters to Mouth | Swope Valley Run | 40.522246 76.386429 |
| Schuylkill | UNT to Swope Valley Run (RM 1.81) | Headwaters to Mouth | Swope Valley Run | 40.520852 76.394308 |
| Somerset | Braddocks Run | Headwaters to Mouth | Youghiogheny River Lake | 39.742753 79.382756 |
| Somerset | UNT to Tubs Run (RM 0.74) | Headwaters to Mouth | Tubs Run | 39.907296 79.016769 |
| Venango | Prairie Run | Headwaters to Keister Road bridge | East Sandy Creek | 41.331667 79.563611 |
| Venango | Scrubgrass Creek | Headwaters to Mouth | Allegheny River | 41.260277 79.838058 |
| Venango | UNT to Allegheny River (RM 112.58) | Headwaters to Mouth | Allegheny River | 41.297250 79.851890 |
| Warren | UNT to Brokenstraw Creek (RM 17.32) | Headwaters to Mouth | Brokenstraw Creek | 41.852486 79.485405 |
| Westmoreland | Coalpit Run | Headwaters to Mouth | Loyalhanna Creek | 40.260555 79.268608 |
| Westmoreland | Dark Hollow | Headwaters to Mouth | North Fork Coalpit Run | 40.292049 79.252357 |

The Commission also will consider the following revisions to the section limits of streams on the list:

| County of Mouth | Stream Name | Current Limits | Revised Limits | Tributary to | Mouth Lat/Lon |
|----------------------------|---------------------------|---|---|-------------------------|--------------------------|
| Centre | South Fork Beech Creek | Headwaters to I-80 bridge | Headwaters to Mouth | Beech Creek | 41.048332 77.867775 |
| Indiana | Yellow Creek | Headwaters to Laurel Run | Headwaters to 300 meters upstream Diehl Road Bridge | Two Lick Creek | 40.541111 79.167222 |
| Monroe | Forest Hills Run | Unnamed Lake near East Swiftwater to Paradise Creek | Headwaters to Mouth | Paradise Creek | 41.100664 75.270047 |
| Monroe | Swiftwater Creek | Swiftwater Lake to Mouth | Headwaters to Mouth | Forest Hills Run | 41.101111 75.272222 |
| Montgomery | Perkiomen Creek | Headwaters to Tollgate Road (T-540) | Headwaters to Green Lane Reservoir | Schuylkill River | 40.119167 75.462778 |

Persons with comments, objections or suggestions concerning the classification of the streams listed may submit them in writing to the Executive Director, Fish and Boat Commission, P.O. Box 67000, Harrisburg, PA 17106-7000, within 30 days after publication of this notice in the

Pennsylvania Bulletin. Comments, objections or suggestions may also be submitted electronically to RA-pfbcregulations@pa.gov.

TIMOTHY D. SCHAEFFER,
Executive Director

[Pa.B. Doc. No. 25-268. Filed for public inspection February 21, 2025, 9:00 a.m.]

No part of the information on this site may be reproduced for profit or sold for profit.

This material has been drawn directly from the official *Pennsylvania Bulletin* full text database. Due to the limitations of HTML or differences in display capabilities of different browsers, this version may differ slightly from the official printed version.



FISHERIES
DESIGNATIONS

C. Removal of Harris Pond, Luzerne County, from the Big Bass program (58 Pa. Code § 65.9).

Commentary:

Harris Pond, a 30-acre impoundment owned by the Commonwealth and managed by the Pennsylvania Fish and Boat Commission (Commission), is located in Ross Township, Luzerne County, approximately 10 miles north of the Borough of Shickshinny. This reservoir is expected to be completely dewatered in 2025 or 2026 to complete dam and spillway repairs and modifications per the Pennsylvania Department of Environmental Protection dam safety standards.

Effective April 1, 2025, the Executive Director of the Commission, acting under the authority of 58 Pa. Code § 65.25 (relating to temporary changes to fishing regulations), lifted all seasons, sizes, and creel limits for all species at Harris Pond. This action was necessary and appropriate for the management of the fishery at this lake. Given the impending lake drawdown and action taken by the Executive Director to enact a temporary change in fishing regulations, this water must be removed from the Big Bass program (58 Pa. Code § 65.9).

A notice of proposed designation was published at 55 Pa.B. 2404 (March 22, 2025) (Exhibit I). The Commission did not receive any public comments relating to this proposal.

Briefer:

David Nihart, Chief, Division of Fisheries Management

Recommendation:

Staff recommend that the Commission remove Harris Pond, Luzerne County, from the Big Bass program (58 Pa. Code § 65.9). If approved, the designation will go into effect upon publication of a second notice in the *Pennsylvania Bulletin*.

Action:

NOTICES

FISH AND BOAT COMMISSION

Special Regulation Designation; Removal of Harris Pond; Big Bass Program

[55 Pa.B. 2404]
[Saturday, March 22, 2025]

The Fish and Boat Commission (Commission) took the following action with respect to waters subject to 58 Pa. Code Chapter 65 (relating to special fishing regulations), effective upon publication in the *Pennsylvania Bulletin*.

58 Pa. Code § 65.9. Big bass

The Commission removed the following water from its list of "big bass" waters regulated and managed under 58 Pa. Code § 65.9 (relating to big bass):

| County | Water |
|---------|-------------|
| Luzerne | Harris Pond |

TIMOTHY D. SCHAEFFER,
Executive Director

[Pa.B. Doc. No. 25-400. Filed for public inspection March 21, 2025, 9:00 a.m.]

No part of the information on this site may be reproduced for profit or sold for profit.

This material has been drawn directly from the official *Pennsylvania Bulletin* full text database. Due to the limitations of HTML or differences in display capabilities of different browsers, this version may differ slightly from the official printed version.



FISHERIES
DESIGNATIONS

- D. Removal of Rose Valley Lake, Lycoming County, from the Big Bass program (58 Pa. Code § 65.9).

Commentary:

Rose Valley Lake, a 389-acre impoundment owned by the Commonwealth and managed by the Pennsylvania Fish and Boat Commission (Commission), is located in Gamble Township, Lycoming County, approximately nine miles north of the City of Williamsport. This reservoir is expected to be completely dewatered in 2026 to complete dam and spillway repairs and modifications per the Pennsylvania Department of Environmental Protection dam safety standards.

Effective April 1, 2025, the Executive Director of the Commission, acting under the authority of 58 Pa. Code § 65.25 (relating to temporary changes to fishing regulations), lifted all seasons, sizes, and creel limits for all species at Rose Valley Lake. This action was necessary and appropriate for the management of the fishery at this lake. Given the impending lake drawdown and action taken by the Executive Director to enact a temporary change in fishing regulations, this water must be removed from the Big Bass program (58 Pa. Code § 65.9).

A notice of proposed designation was published at 55 Pa.B. 2404 (March 22, 2025) (Exhibit J). The Commission did not receive any public comments relating to this proposal.

Briefer:

David Nihart, Chief, Division of Fisheries Management

Recommendation:

Staff recommend that the Commission remove Rose Valley Lake, Lycoming County, from the Big Bass program (58 Pa. Code § 65.9). If approved, the designation will go into effect upon publication of a second notice in the *Pennsylvania Bulletin*.

Action:

NOTICES

FISH AND BOAT COMMISSION

Special Regulation Designation; Removal of Rose Valley Lake; Big Bass Program

[55 Pa.B. 2404]
[Saturday, March 22, 2025]

The Fish and Boat Commission (Commission) took the following action with respect to waters subject to 58 Pa. Code Chapter 65 (relating to special fishing regulations), effective upon publication in the *Pennsylvania Bulletin*.

58 Pa. Code § 65.9. Big bass

The Commission removed the following water from its list of "big bass" waters regulated and managed under 58 Pa. Code § 65.9 (relating to big bass):

| County | Water |
|----------|------------------|
| Lycoming | Rose Valley Lake |

TIMOTHY D. SCHAEFFER,
Executive Director

[Pa.B. Doc. No. 25-401. Filed for public inspection March 21, 2025, 9:00 a.m.]

No part of the information on this site may be reproduced for profit or sold for profit.

This material has been drawn directly from the official *Pennsylvania Bulletin* full text database. Due to the limitations of HTML or differences in display capabilities of different browsers, this version may differ slightly from the official printed version.



Other New Business

Time and Place of July 2025 Commission Meeting

Adjournment