

DATE: January 8, 2026

DEPARTMENT OF GENERAL SERVICES
BUREAU OF CAPITAL PROJECT DESIGN MANAGEMENT
1800 HERR STREET
HARRISBURG, PENNSYLVANIA

ADDENDUM NO. 9

on

PROJECT NO. DGS C-0948-0090 PHASE 003

**PROJECT TITLE - Capitol Complex Central Plant - Building Renovations, Chiller System
Replacement and Electrical System Upgrades**

PROFESSIONAL:

H.F. Lenz Co.

1407 Scalp Avenue

Johnstown, Pennsylvania, 15904

If you submitted a bid prior to this Addendum being issued, your bid has been discarded and you must re-submit your bid(s) prior to the bid opening date and time.

ADMINISTRATIVE CHANGES – ALL CONTRACTS

Item 1 - N/A

SPECIFICATION CHANGES – ALL CONTRACTS

Item 1 - N/A

DRAWING CHANGES – ALL CONTRACTS

Item 1 - See attached Addendum 9 PDF.

DEPARTMENT OF GENERAL SERVICES
BUREAU PRE-CONSTRUCTION
1800 HERR STREET
HARRISBURG, PENNSYLVANIA

ADDENDUM NO. 9

on

PROJECT NO. DGS C-0948-0090 PHASE 003

PROJECT TITLE - Capitol Complex Central Plant - Building Renovations, Chiller System Replacement and Electrical System Upgrades

PROFESSIONAL:

H.F. Lenz Co.

1407 Scalp Avenue

Johnstown, Pennsylvania 15904

If you submitted a bid prior to this Addendum being issued, your bid has been discarded and you must re-submit your bid(s) prior to the bid opening date and time.

ADMINISTRATIVE CHANGES – ALL CONTRACTS

Item 1 - **N/A**

GENERAL CHANGES – ALL CONTRACTS

Item 1 - **N/A**

DRAWING CHANGES – ALL CONTRACTS

Item 1 - Sheets G101, G102, G103, and G104, issued under Addendum No. 8, shall each have the following General Note 1 added:

1. The sole purpose of this sheet is to provide each of the prime contractors an understanding of the geometry of the buildings / structures.

Item 2 - Sheets G201, G202, and G203, issued under Addendum No. 8, shall each have the following General Notes 1 and 2 added:

1. The sole purpose of this sheet is to provide each of the prime contractors an understanding of the geometry of the buildings / structures.
2. All elevations indicated on this sheet are relative to a datum elevation of zero (0) ft. for the existing central plant lower floor level. The actual elevation of this level is 309.0 ft. above sea level.

SPECIFICATION CHANGES – CONTRACT NO. DGS C-0948-0090 PHASE 3.1

Item 1 - **N/A**

DRAWING CHANGES – CONTRACT NO. DGS C-0948-0090 PHASE 3.1

Item 1 - Sheet S100, dated January 8, 2026, is being reissued under this addendum.

SPECIFICATION CHANGES – CONTRACT NO. DGS C-0948-0090 PHASE 3.2

Item 1 - **N/A**

DRAWING CHANGES – CONTRACT NO. DGS C-0948-0090 PHASE 3.2

Item 1 - Sheet MD106, dated January 8, 2026, is being reissued under this addendum.

SPECIFICATION CHANGES – CONTRACT NO. DGS C-0948-0090 PHASE 3.4

Item 1 - **N/A**

DRAWING CHANGES – CONTRACT NO. DGS C-0948-0090 PHASE 3.4

Item 1 - **N/A**

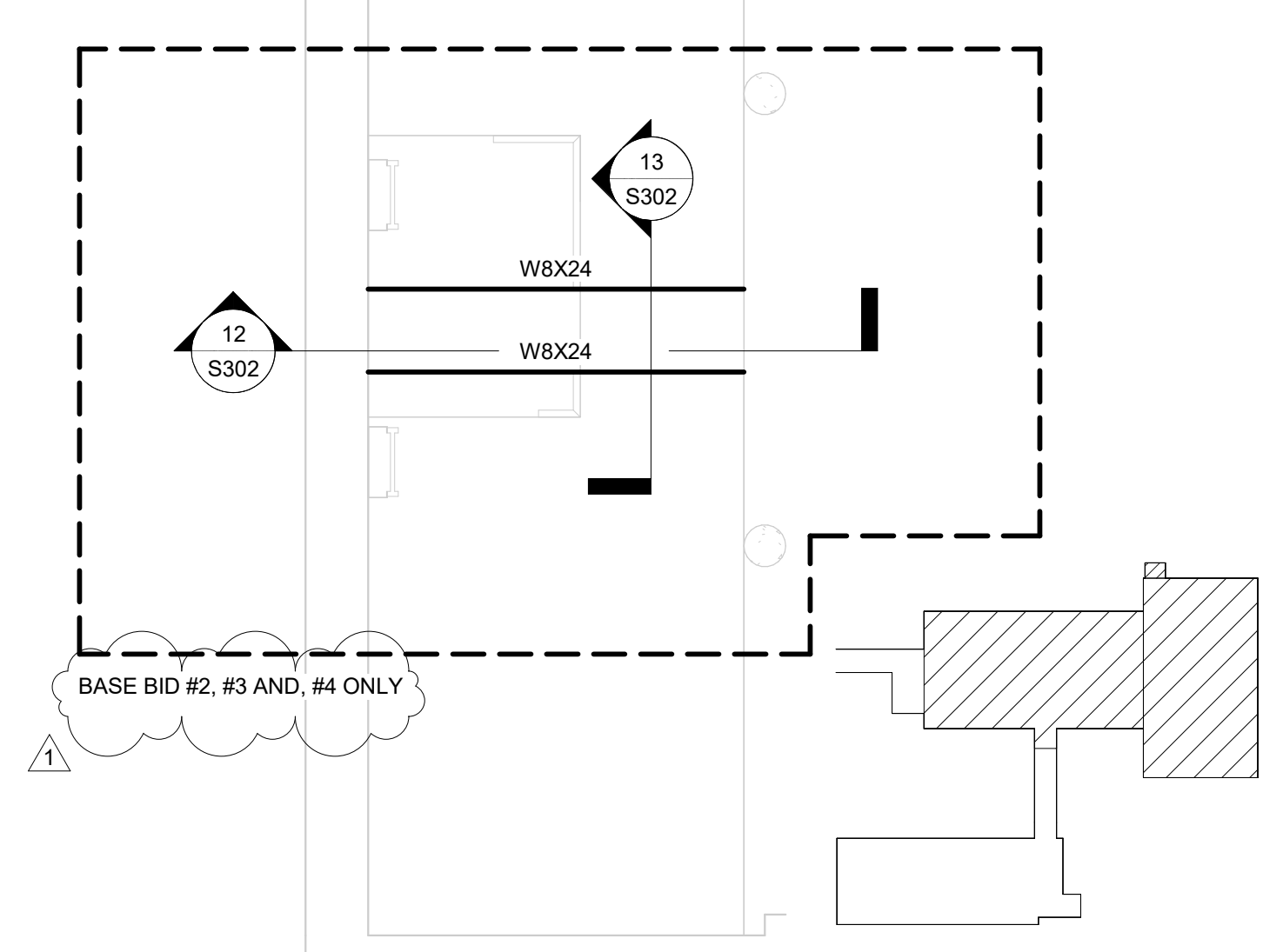
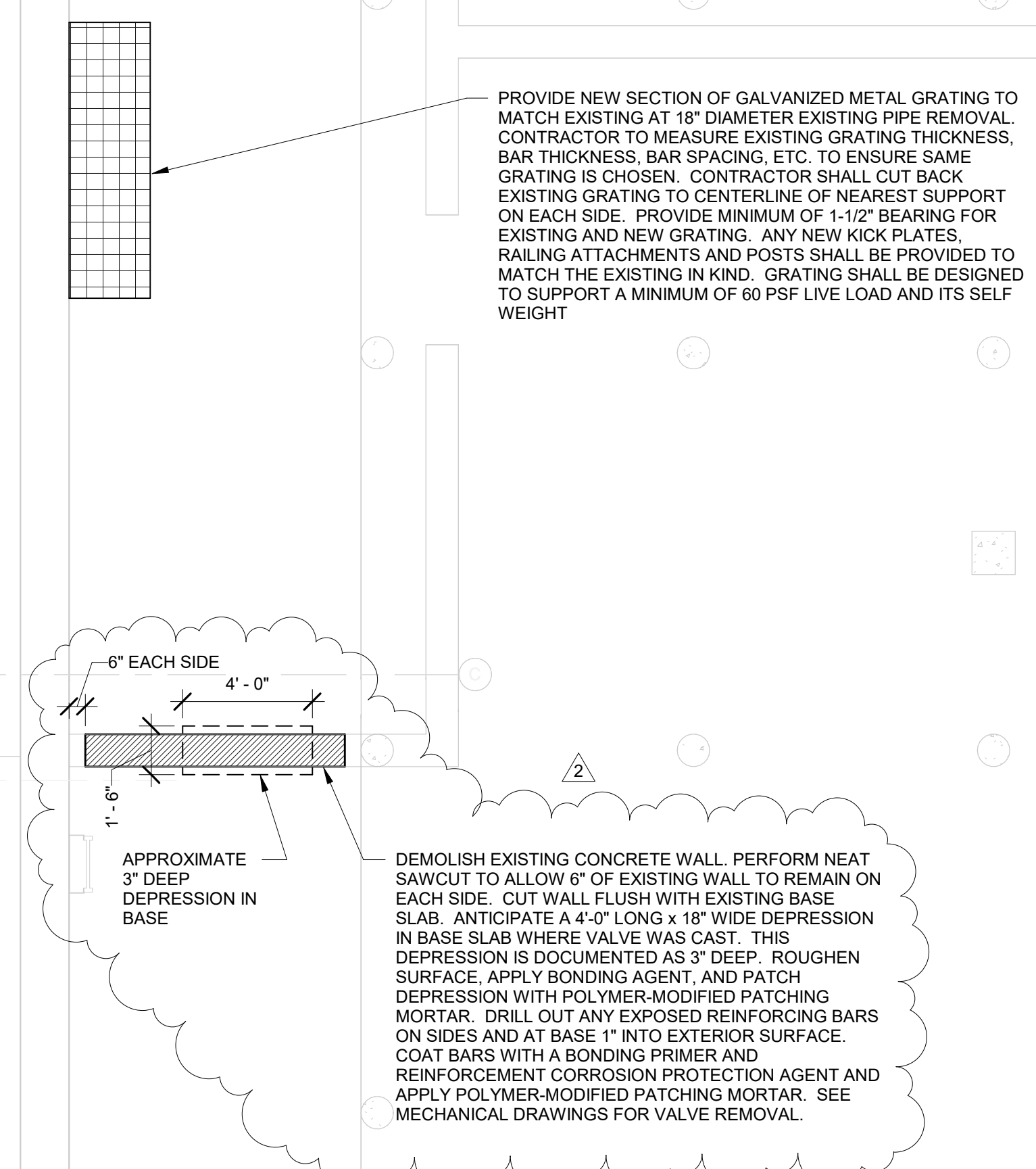
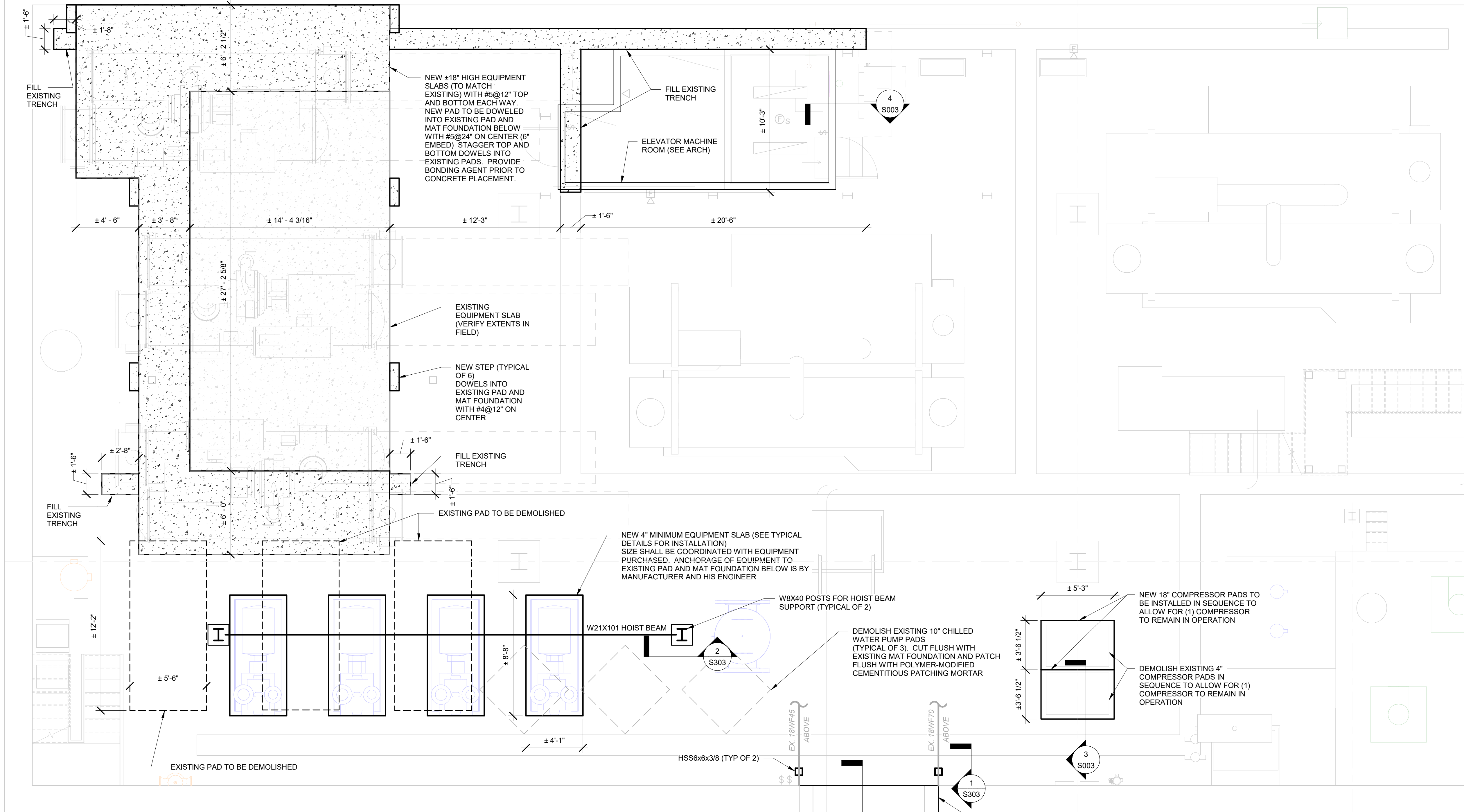

1 FOUNDATION PLAN - EXISTING BUILDING
S100 1/4" = 1'-0"

2	ADDENDUM 9 - 1/8/2026
1	ADDENDUM 5 - 12/15/2025

RECORD REVISIONS

Professional's Signature: *Mark Piotrowicz* Date: 8/27/2025

H.F. LENZ ENGINEERING
Headquarters: 1407 Sculp Avenue, Johnstown, PA 15904, 814-269-9300, www.hflenzen.com

COMMONWEALTH OF PENNSYLVANIA
DEPARTMENT OF GENERAL SERVICES
HARRISBURG, PENNSYLVANIA

PROJECT NO. DGS C-0948-0090 PHASE 003

CAPITAL COMPLEX CENTRAL PLANT BUILDING RENOVATIONS, CHILLER SYSTEM REPLACEMENT & ELECTRICAL SYSTEMS UPGRADES
HARRISBURG, DAUPHIN COUNTY, PENNSYLVANIA

STRUCTURAL PLAN - EXISTING BUILDING FOUNDATION

VERIFY SCALE		DRAWN BY M. PIOTROWICZ	DATE 27 AUG 2025	DRAWING NO. S100
BAR IS ONE (1) INCH LONG ON ORIGINAL DRAWINGS.				
IF BAR IS NOT ONE (1) INCH LONG, ADJUST SCALE ACCORDINGLY.		CHECKED BY R. PENTZ	SCALE 1/4" = 1'-0"	
CONTRACTOR SHALL FIELD VERIFY ALL DIMENSIONS. VARIANCE FROM CONTRACT DOCUMENTS NOT PERMITTED WITHOUT PROFESSIONAL & BUREAU OF CONSTRUCTION APPROVAL.				

GENERAL NOTES

1. ALL PIPE HANGERS SHALL REMAIN UNLESS OTHERWISE NOTED.
2. ALL PIPING AND PIPE ACCESSORIES THAT ARE DASHED SHALL BE REMOVED IN THEIR ENTIRETY.
3. ALL MECHANICAL EQUIPMENT THAT IS DASHED SHALL BE REMOVED IN ITS ENTIRETY.

MECHANICAL KEYNOTES

1. DISCONNECT AND REMOVE EXISTING COLD WATER MAKEUP AND ALL ASSOCIATED HEAT TRACING.

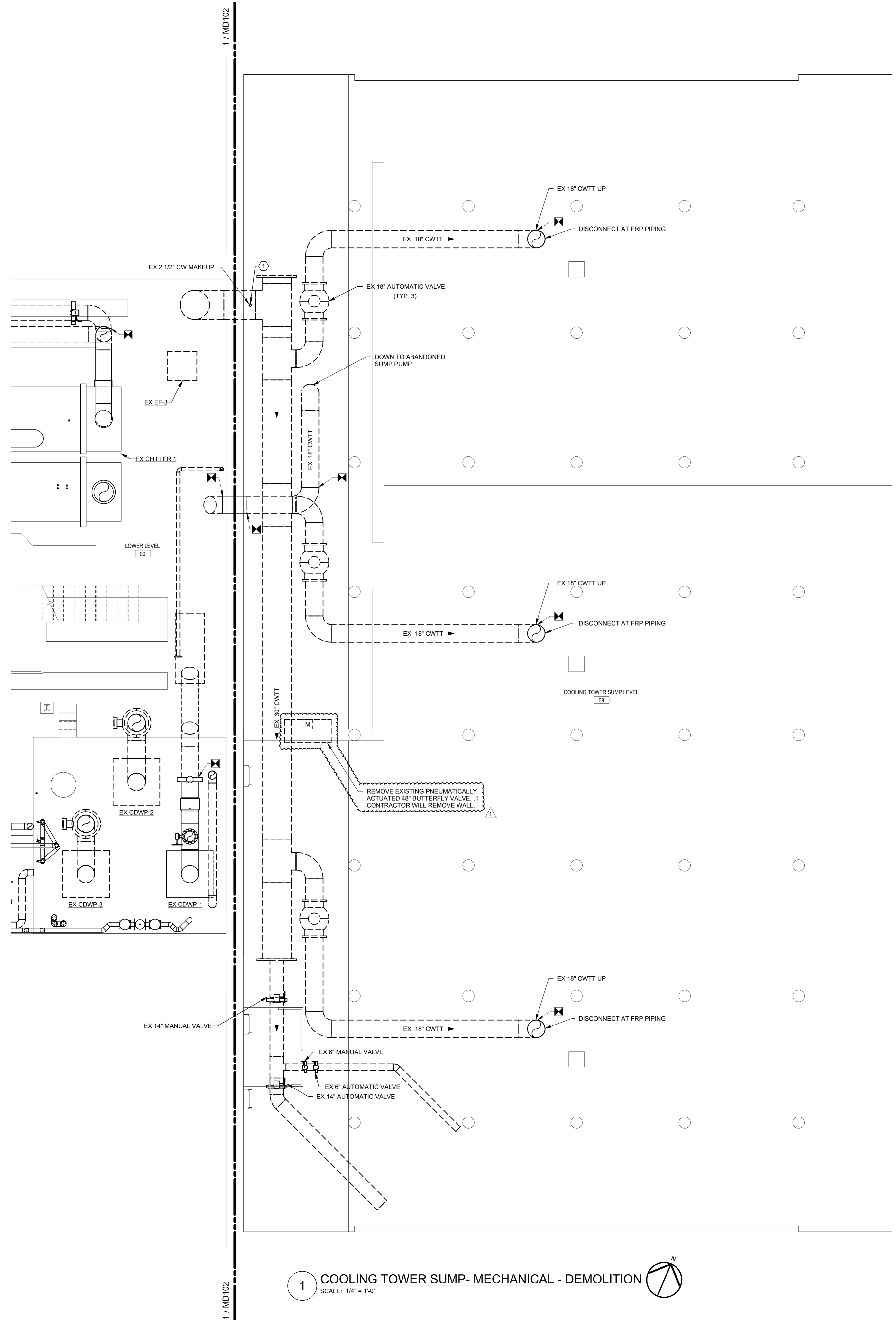

1 COOLING TOWER SUMP- MECHANICAL - DEMOLITION
SCALE: 1/4" = 1'-0"

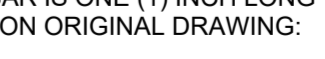
1	8 JAN 26 ADDENDUM 9	
RECORD REVISIONS		
Professional's Signature _____ Date _____		
 H.F. LENZ ENGINEERING Headquarters: 1407 Sculp Avenue Johnstown, PA 15904 814-269-9300 www.hflenzenz.com		
COMMONWEALTH OF PENNSYLVANIA DEPARTMENT OF GENERAL SERVICES HARRISBURG, PENNSYLVANIA		
PROJECT NO. DGS C-0948-0090 PHASE 003		
CAPITAL COMPLEX CENTRAL PLANT BUILDING RENOVATIONS, CHILLER SYSTEM REPLACEMENT & ELECTRICAL SYSTEMS UPGRADES		
HARRISBURG, DAUPHIN COUNTY, PENNSYLVANIA		
COOLING TOWER SUMP PLAN - MECHANICAL - DEMOLITION		
<p>VERIFY SCALE BAR IS ONE (1) INCH LONG ON ORIGINAL DRAWING. 0  1 IF BAR IS NOT ONE (1) INCH LONG, ADJUST SCALE ACCORDINGLY.</p> <p>CONTRACTOR SHALL FIELD VERIFY ALL DIMENSIONS. VARIANCE FROM CONTRACT DOCUMENTS NOT PERMITTED WITHOUT PROFESSIONAL & BUREAU OF CONSTRUCTION APPROVAL.</p>		
DRAWN BY N. LAMB	DATE 27 AUG 2025	DRAWING NO. MD106
CHECKED BY T. HOVAN	SCALE 1/4" = 1'-0"	